

Directory

COLDWATER CITY DIRECTORY
1935

BOOK
GE
TORY



Holbrook Heritage

Not For Circulation

BRANCH DISTRICT LIBRARY-HOLBROOK HERITAGE ROOM
10 EAST CHICAGO STREET
COLDWATER, MICHIGAN 49036

BRANCH DISTRICT LIBRARY
10 East Chicago Street
Coldwater, Michigan 49036

Holbrook Heritage

COLDWATER PUBLIC LIBRARY

Branch County Abstract Office

MRS. W. E. HODGMAN,
Proprietor

DANIEL HODGMAN,
Manager

ONLY ABSTRACT PLANT IN THE COUNTY

Our Abstracts are GUARANTEED

LEGAL PAPERS EXECUTED

HODGMAN INSURANCE AGENCY

Court House - Coldwater, Michigan

PHONE 761

GIST STUDIO

Finishing, Enlarging,
Portraits, Coloring

WE USE AND SELL EASTMAN
PRODUCTS



If it's Photographic, we can please you

C. O. GIST 71 1/2 West Pearl St. Coldwater, Mich.
Telephone 801



SAMUEL D. STRONG, 1932



ROSCOE L. GRAVES, 1933-34

MAYORS OF GOLDWATER

(See also Pages 17 and 41)

COLDWATER, MICHIGAN

Pictorial City Directory
And Year Book

JANUARY, 1935

W. C. BAILEY, PUBLISHER

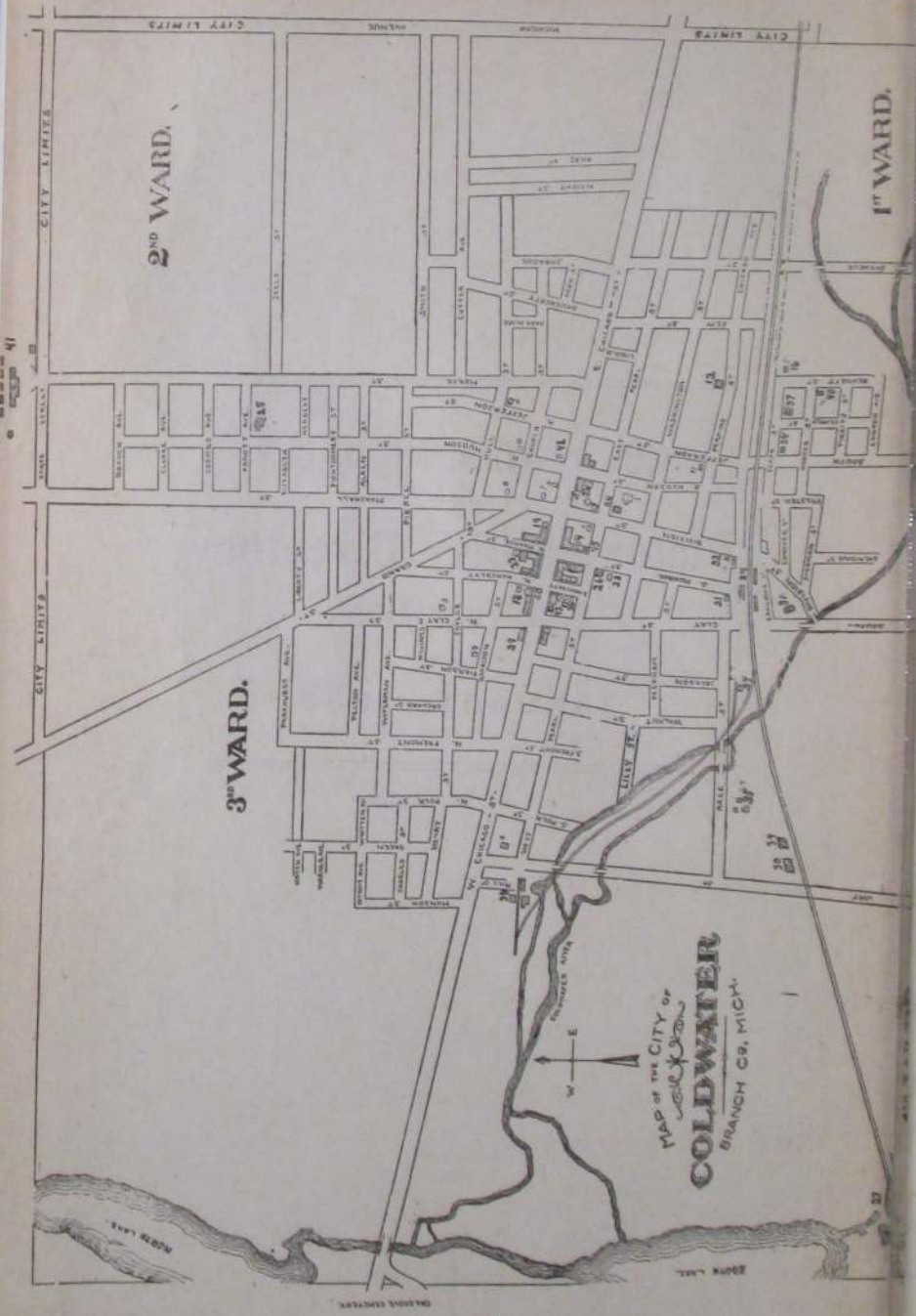

MAP OF THE CITY OF
COLDWATER
 BRANCH CO., MICH.

NOT FOR CIRCULATION

That looks
like what
we need



Yes Sir! Pictures get the Business
*Designing, Illustrating,
Photo Retouching, Lettering and
Line or Halftone Engraving*

Christman Engraving Co.

62 W. State St.

BATTLE CREEK, MICHIGAN

SEND YOUR NEXT
JOB OF BINDING

TO THE

STANDARD PRINTING CO.

Printers and Binders

OFFICE SUPPLIES

MARSHALL, MICHIGAN

Phone 25

A. H. WESH

Phone 25

This Year

CALENDAR-1935

JANUARY.							JULY.						
S	M	T	W	T	F	S	S	M	T	W	T	F	S
..	..	1	2	3	4	5	..	1	2	3	4	5	6
6	7	8	9	10	11	12	6	7	8	9	10	11	12
13	14	15	16	17	18	19	13	14	15	16	17	18	19
20	21	22	23	24	25	26	20	21	22	23	24	25	26
27	28	29	30	31	27	28	29	30	31

FEBRUARY.							AUGUST.						
S	M	T	W	T	F	S	S	M	T	W	T	F	S
..	1	2	1	2	3
3	4	5	6	7	8	9	3	4	5	6	7	8	9
10	11	12	13	14	15	16	10	11	12	13	14	15	16
17	18	19	20	21	22	23	17	18	19	20	21	22	23
24	25	26	27	28	24	25	26	27	28	29	30

MARCH.							SEPTEMBER.						
S	M	T	W	T	F	S	S	M	T	W	T	F	S
..	1	2	3	..	1	2	3	4	5	6
4	5	6	7	8	9	10	7	8	9	10	11	12	13
11	12	13	14	15	16	17	14	15	16	17	18	19	20
18	19	20	21	22	23	24	21	22	23	24	25	26	27
25	26	27	28	29	30	31	28	29	30

APRIL.							OCTOBER.						
S	M	T	W	T	F	S	S	M	T	W	T	F	S
..	1	2	3	4	5	6	..	1	2	3	4	5	6
7	8	9	10	11	12	13	7	8	9	10	11	12	13
14	15	16	17	18	19	20	14	15	16	17	18	19	20
21	22	23	24	25	26	27	21	22	23	24	25	26	27
28	29	30	28	29	30	31

MAY.							NOVEMBER.						
S	M	T	W	T	F	S	S	M	T	W	T	F	S
..	1	2	3	4	1	2	3	4
5	6	7	8	9	10	11	5	6	7	8	9	10	11
12	13	14	15	16	17	18	12	13	14	15	16	17	18
19	20	21	22	23	24	25	19	20	21	22	23	24	25
26	27	28	29	30	31	..	26	27	28	29	30	31	..

JUNE.							DECEMBER.						
S	M	T	W	T	F	S	S	M	T	W	T	F	S
..	1	2	3	..	1	2	3	4	5	6
4	5	6	7	8	9	10	7	8	9	10	11	12	13
11	12	13	14	15	16	17	14	15	16	17	18	19	20
18	19	20	21	22	23	24	21	22	23	24	25	26	27
25	26	27	28	29	30	31	28	29	30	31

Next Year

CALENDAR-1936

JANUARY.							JULY.						
S	M	T	W	T	F	S	S	M	T	W	T	F	S
..	..	1	2	3	4	5	1	2	3	4	5
6	7	8	9	10	11	12	6	7	8	9	10	11	12
13	14	15	16	17	18	19	13	14	15	16	17	18	19
20	21	22	23	24	25	26	20	21	22	23	24	25	26
27	28	29	30	31	27	28	29	30	31

FEBRUARY.							AUGUST.						
S	M	T	W	T	F	S	S	M	T	W	T	F	S
..	1	2	1	2	3
3	4	5	6	7	8	9	3	4	5	6	7	8	9
10	11	12	13	14	15	16	10	11	12	13	14	15	16
17	18	19	20	21	22	23	17	18	19	20	21	22	23
24	25	26	27	28	29	30	24	25	26	27	28	29	30

MARCH.							SEPTEMBER.						
S	M	T	W	T	F	S	S	M	T	W	T	F	S
..	1	2	3	..	1	2	3	4	5	6
4	5	6	7	8	9	10	7	8	9	10	11	12	13
11	12	13	14	15	16	17	14	15	16	17	18	19	20
18	19	20	21	22	23	24	21	22	23	24	25	26	27
25	26	27	28	29	30	31	28	29	30

APRIL.							OCTOBER.						
S	M	T	W	T	F	S	S	M	T	W	T	F	S
..	1	2	3	4	5	6	..	1	2	3	4	5	6
7	8	9	10	11	12	13	7	8	9	10	11	12	13
14	15	16	17	18	19	20	14	15	16	17	18	19	20
21	22	23	24	25	26	27	21	22	23	24	25	26	27
28	29	30	28	29	30	31

MAY.							NOVEMBER.						
S	M	T	W	T	F	S	S	M	T	W	T	F	S
..	1	2	3	4	1	2	3	4
5	6	7	8	9	10	11	5	6	7	8	9	10	11
12	13	14	15	16	17	18	12	13	14	15	16	17	18
19	20	21	22	23	24	25	19	20	21	22	23	24	25
26	27	28	29	30	31	..	26	27	28	29	30	31	..

JUNE.							DECEMBER.						
S	M	T	W	T	F	S	S	M	T	W	T	F	S
..	1	2	3	4	5	6	..	1	2	3	4	5	6
7	8	9	10	11	12	13	7	8	9	10	11	12	13
14	15	16	17	18	19	20	14	15	16	17	18	19	20
21	22	23	24	25	26	27	21	22	23	24	25	26	27
28	29	30	28	29	30	31

Wedding Work a Specialty
 at
 Bailey's Printing Office

BRANCH COUNTY

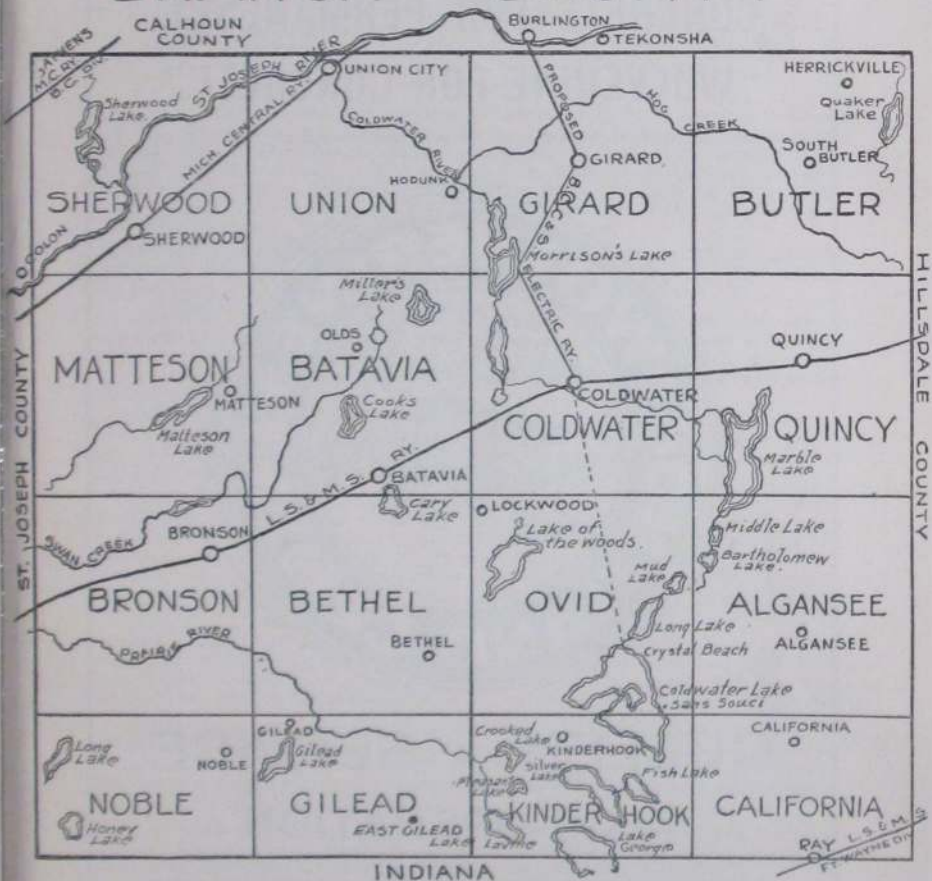

Coldwater Cleaning Dye Works

Hats Cleaned and Blocked



Our Motto: "You Must be Satisfied"

Phone 473

66 South Monroe Street

CONCRETE FOR PERMANENCE
"WOLVERINE FOR CONCRETE"



QUALITY - SERVICE
AND
CO-OPERATION

MANUFACTURED AT

COLDWATER, MICH. - and - QUINCY, MICH.

WOLVERINE PORTLAND CEMENT CO.

Coldwater, Michigan

COLDWATER IN HISTORY



UST WHO were the earliest inhabitants of this locality no one assumes to say, although there appears to be evidence that the Mound Builders, perhaps descendants of the Aztecs, preceded the "noble red man." Be that as it may, it seems certain that the fierce and warlike Pottowattomie Indians were, as early as 1721, undisputed lords of the St. Joseph Valley, which included Branch County and Coldwater Prairie.

Previous to that, Fr. Marquette, the zealous French priest, had discovered the mouth of the St. Joseph River, in 1673; and in 1679 LaSalle built a fort there—only 75 miles from Coldwater, as the crow flies.

Until 1763 France held nominal rule over all the region from Quebec to New Orleans; but in that year, when a treaty of peace terminated a war between that country and England, the latter was given Canada and Michigan. It was in this year that the Pottowattomies massacred the garrison at St. Joseph.

At the close of the Revolutionary war England yielded Michigan to the United States, and in 1787 it became part of the Northwest Territory, which extended from the Ohio River to the St. Lawrence and from the Mississippi to Pennsylvania.

In 1796 the British surrendered Detroit and other posts to the United States, and Gov. St. Clair proclaimed the County of Wayne, which extended from the Cuyahoga River in Ohio to the Mississippi and northwest to Lake Superior, including of course the present County of Branch (then called the Township of Green) and the entire St. Joseph Valley. In 1800 this locality became a part of Indiana, but in 1805 the Territory of Michigan was formed, with Gen. Wm. Hull as governor.

In 1812 England again came into control of Michigan and secured the help of the Pottowattomies, who massacred the garrison at Fort Dearborn (now Chicago) and killed every American possible, helped by Tecumseh and his Shawnee braves, but at the close of the war the British of course abdicated.

Our predecessors here, the Pottowattomies, lost heart after the death of Tecumseh in 1813, concluding that it was a hopeless task to attempt to stem the tide of the coming whites, and never again gave serious trouble, though their presence here retarded settlement and caused pioneers to hasten on to localities less populous with Indians.

A very old geography, published in 1814, in possession of the publisher of this Directory, gives the white population of the entire state of Michigan as 4,762 at that time, 121 years ago; it is now about five millions.

It was in 1821 that Chief Topinabee and his people sold to the whites what is now Branch County and a vast area besides, though they still continued to occupy it as before, on reservations, one of which was six miles square, called Mikkesawbee, in Coldwater and Quincy Townships. However, they roamed everywhere, to hunt and fish as they chose, in a veritable red man's paradise; the woods abounded in deer, wild turkeys, pigeons, squirrels and other game, while the lakes and streams swarmed with fish. The deed conveying this land to the government was signed by Topinabee, followed by Wawenickemack, Mayonchemon, Atchwemuckquee, and many others.

The present city of Coldwater occupies part of what was then a beautiful prairie, some three miles long from east to west and a mile or so wide. It was dotted with oaks, with an occasional elm, while bordering it were magnificent forests of beech, maple, walnut, whitewood, elm, oak and other trees, interspersed with many streams and some ninety or more lakes, large and small, in what is now Branch County.

The following abstract of the noteworthy events of the past 112 years will be found valuable as a matter of reference:

1822—Joseph Godfrey established a trading post to barter with the Coldwater Prairie Indians. A little later one Marantette conducted another where Oak Grove Cemetery is now located.

1825—The government ordered a 100-foot highway made from Detroit to Chicago, but it proved far too expensive and was abandoned in favor of the old Indian trail through Coldwater (the present Chicago road), which explains the tortuous windings of that thoroughfare today, even though it has been considerably straightened during the 109 years that have passed.

1829—Branch County was laid out and so named by the Territorial Legislature; it was first attached to Lenawee County and later to St. Joseph. During this year A. F. Bolton bought a tract of land where Masonville was afterward located, east of the present cemetery bridge. The county was named in honor of John Branch, of North Carolina, President Jackson's Secretary of the Navy.

1830—Hugh Campbell erected the first (log) house on the present site of the Masonic Temple. The county had 50 whites at this time. Stages began running between Detroit and Chicago, supplanting the horseback mail service. Entire county tax, \$7.36.

1831—Allen Tibbits and Joseph Hanchett platted a village here, calling it Lyons; according to present streets it ran from Jefferson to Monroe and from Church to Washington. In July Mr. Tibbits preached the first sermon here. A. F. Bolton erected the first frame building in the county, a hotel at Masonville; landlord, Harvey Warner. Branch was made the county seat in place of Masonville, which held that honor a few weeks; Branch then had one log house. Coldwater postoffice was at Masonville.

1832—Chicago road built. Oriental Hotel erected by John Morse. Peter Martin built a sawmill at the junction of Division and Clay Streets. Cynthia Gloyd taught the first school, with nine pupils. Silas A. Holbrook established the first store. M. E. Church founded by Rev. E. H. Pilcher, circuit rider, with five members: Allen Tibbits and wife, Joseph Hanchett and wife, and Amelia Harrison.

1833—The name of the town was changed to Coldwater, from the Indian "chuck-sey-ya-bish" or cold water. Branch County, as such, began its separate existence, March 1; it had previously been attached to St. Joseph County. First sheriff, Wm. McCarty; clerk, Wales Adams; treasurer and register of deeds, Seth Dunham; probate judge, Peter Martin.

1834—The "old red schoolhouse" was erected at the corner of Pearl and Hudson Streets.

1835—The village of Masonville was platted on the east bank of the Coldwater River and aspired to be the county seat again. Here Roland Root and Wabskokee Marsh bartered with the Indians. Coldwater Baptist Church organized with sixteen members.

1836—Methodists built a church.

1837—The village was incorporated, the first "town meeting" being held on the 7th of April of that year; the population of the entire township was 900. Branch County had 4,016 people, about as many as the entire state 23 years earlier. Francis Smith, Thos. Daugherty and Wm. B. Sprague erected a mill on the later site of the "A" mill; it was burned in 1858 and rebuilt in 1859. Dr. I. P. Alger at this time found 33 taverns between Quincy and Sturgis, indicating the tremendous westward emigration through here at that time. A terrible year for malarial troubles; one historian declares that 32 out of 140 people of the little village died that fall. The cause was said to be the Clay Street milldam, built in 1832. A body of angry citizens destroyed it. July 18, Coldwater's first newspaper, the Observer, was issued. It became the News, then the Democrat, whose existence ended when as the outcome of a row among the owners the office was "pied." Presbyterian Church organized with sixteen members. Log court-house and jail (30 feet square) built at Branch, the county seat. Michigan was admitted to the Union as a State.

1838—Extremely hard times, caused by "wildcat" inflation. Bounty on wolves, \$5 each.

1839—Schoolhouse erected at the corner of Pearl and Clay Streets. A county poor-farm was purchased at Branch; present county farm purchased April 1, 1861. Kakotomo murdered Sauauquett, the Pottowattomie chief.

1840—The last of the Pottowattomie Indians, except a few stragglers, were removed to the far west.

1841—Albert Chandler founded the Coldwater Sentinel. Total county vote, 1,015.

1842—March 1, Coldwater became the permanent county seat, supplanting the village of Branch and blasting Masonville's hopes. July 4, Grand double celebration, Sunday-school and "old way."

1844—Prof. Sweet organized Coldwater's first band. The Baptists built a church where the Old Bank building now stands; it is the present Gage building, 30-32 South Monroe Street. The Presbyterians also erected a house of worship, where the Farmers' Mutual building is now located; it was sold in 1868 to the Lutherans and moved to its present location on South Jefferson Street. Benjamin H. Parker of Batavia was killed by John White, who mistook him for a deer, those animals, with wolves, bears, etc., being still plentiful.

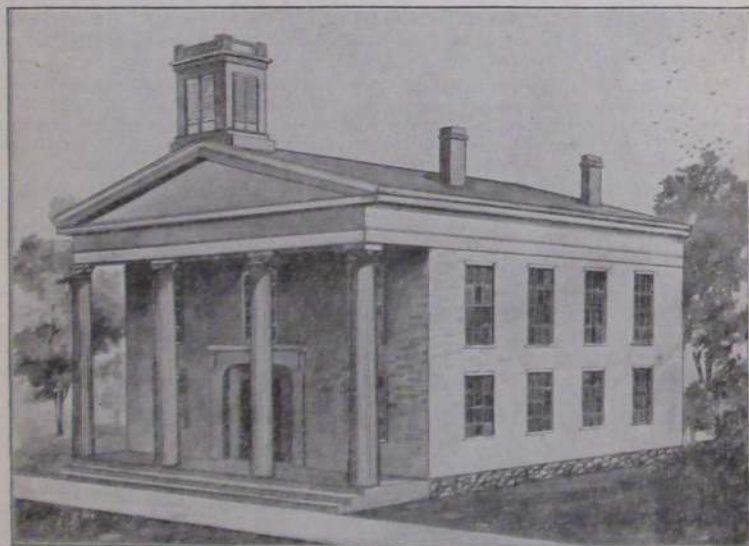

THE OLD COURT HOUSE

Erected in 1847, at a cost of \$5,000, it was torn down in 1887, being replaced by the present \$50,000 building. By a most remarkable coincidence, the county vote to erect a court house was in each case, forty years apart, carried by exactly 27.

1845—One Robinson was robbed of \$1,500 in gold and silver in a Coldwater tavern.

1846—The first jail (in Coldwater) was erected. Spring election voted against liquor selling. Nov. 30, American Hotel burned. Henry Lambert, a machinist, fell heir to \$670,000.

1847—The county voted to build a brick court-house; majority, 27, the same figure by which the proposition to build the present one was carried, 40 years later. In this year (Apr. 1) a Masonic lodge was established. The Coldwater Guards were organized with S. T. F. Bullard captain; also the Branch County Agricultural Society, with L. D. Crippen president, Wm. B. Sprague vice-president, F. V. Smith secretary, and Geo. A. Coe treasurer. The "old white schoolhouse" was erected on the present site of the Washington school, also a steam flouring-mill on the corner of Jefferson and Pearl Streets.

1848—First brick court-house erected, also a \$500 poorhouse. St. Mark's Episcopal Church founded.

1849—July 4, Large quantity of cloth stolen from E. Butterworth's fulling mill, near the river. Nov. 6, Telegraph line reached here. St. Charles' Catholic Church founded.

1850—June 10, County treasurer's office robbed of \$1,400. Dec. 10, First railroad train reached here. Wesleyan Church established with six members.

1851—County's horse fame began with A. C. Fisk's purchase of Green Mountain Black Hawk for \$1,500; later he sold Mambrino Chief for \$12,000. March 1, Six stores, the Eagle Hotel and several other buildings burned; loss \$15,000. Nov. 17, School commenced in the brick (or Third Ward) schoolhouse with L. R. Austin principal. Nov. 22, Eight stores and one dwelling burned; loss, \$12,000. These two fires consumed half the business section. The town had 379 houses.

1852—Feb. 27, Lewis Rolland hung himself in jail. Oct. 7-8, First county fair held. Wesleyan Church erected.

1853—Dr. J. B. Gully opened a "water cure" sanitarium at the corner of West Chicago and Mill Streets.

1854—March 21, Another disastrous fire caused the Village Board to prohibit the erection of frame buildings from Clay Street to the parks. Oak Grove Cemetery was established. Coldwater had two earlier cemeteries: One was at Masonville, on West Chicago St., now a cultivated field; the other on Morse Street, which contains tombstones recording burials from 1835 to 1857.

1855—Southern Michigan Hotel built—"finest in Michigan." It occupied the site of the old Eagle Hotel, burned in 1851.

1856—Aug. 26, First fire company organized, with Clinton B. Fisk as foreman. "Excelsior" hand engine put into use.

1857—Corner-stone of the old Episcopal Church laid; completed in 1862; rebuilt and enlarged in 1866.

1859—June 7, The Catholic Church was blown up with gunpowder.

1860—Present Catholic Church erected (remodeled later). Sept. 8, Capt. "Jack" Wilson, aged 38, went down in Lake Michigan with his ship, the Lady Elgin, and 300 passengers; his body was recovered and now lies in Oak Grove Cemetery.

1861—Feb. 28, Coldwater became an incorporated city. Fort Sumter was fired upon April 11, and on the 29th Capt. Ebenezer Butterworth and 145 of his Zouave Cadets left for war; the Coldwater Light Artillery (afterward called Loomis' Battery) left April 30 with six brass cannon and 120 men, only 49 of whom returned three years later. May 1, Many Coldwater men enlisted in the First Michigan Infantry. Capt. Ebenezer Butterworth was wounded, July 21, at Bull Run and died in a Rebel hospital Aug. 17. St. Paul's Lutheran Church organized. Old Central schoolhouse erected.

1861-5—Many Coldwater men (and boys) leaving from time to time to serve in the Federal ranks; according to the records the number from Branch County reached over 2,700, of whom about 500 were from this city; over 3,000 horses were bought here for use in the Federal service.

1863—Sept. 19, Capt. George W. VanPelt was killed at the battle of Chickamauga.

1864—Jan. 1, The famous "cold New Years;" mercury stood 32° below zero. April 20, L. D. Crippen died. April 22, F. V. Smith and William G. Moore founded the Union Sentinel. May 15, Col. H. C. Gilbert mortally wounded and 120 of his regiment lost in three charges at the battle of Resaca. On Lincoln's call for 500,000 more soldiers, Coldwater paid \$300 bounty, the state \$100 and the government \$300 to each man. Sept. 19, The Coldwater female seminary was opened. Spiritualist Church built; now the Elks' Temple.

1865—Jan. 9, Five business buildings burned. Feb. 3, Mrs. Thos. Swaffield suicided. March 12, Several more stores burned; loss, \$12,000. S. M. Seely made \$1,500,000 in oil speculation. May 24, County jail burned. July 1, Coldwater National Bank opened and Coldwater became a money order postoffice. July 4, Grand celebration and soldiers' welcome home.

1866—January 4, Dr. Henry B. Stillman died, aged 52. February, People in the northern part of the city driven to second story of their homes by flood. March, Dr. A. D. Angel bought Hope Chapel (the Spiritualist Church) for \$8,000 to convert it into a hospital. Aug. 23, Present Baptist Church dedicated. Severe drought: two months without rain. Oct. 16, Squirrel hunt held; 23 hunters brought in 723 squirrels, Jerry Hall killing 72. Nov. 3, Geo. O. Brown and Mrs. Eben O. Leach were both murdered near the corner of East Chicago and Daugherty Streets by the latter's husband, who was later sent to Jackson prison for life.

1867—Jan. 3, German Benevolent Society founded. May 5, First Y. M. C. A. organized. June 5, Stevens' wheelbarrow factory burned; loss, \$10,000. A hundred new buildings were erected, and the city "almost" got a street railway. Fourth Ward school building erected. Sept. 5, The oil mill commenced business, using flax. Dec. 24, Geo. Kappler's brewery burned with \$7,000 loss; also Quigley's livery barn, loss \$8,000.



"THE OLD SWIMMIN' HOLE"

A joy to the hearts of generation after generation of Coldwater boys, the summer of 1934 saw it dry as the proverbial bone. No water ran in the stream, the drouth being long and severe.

1868—May 30, Memorial Day first observed; J. H. McGowan, orator. J. S. Conover's business college flourished for several years about this time.

1869—Jan. 26, Present Methodist Church dedicated. March 26, Gen. Davis Smith died, aged 61. June 21, City bought 95 acres, including present "new" cemetery, for \$6,500. Oct. 12, Present Presbyterian Church dedicated. Oct. 20, Lieut. Gov. Coe and James B. Crippen died. Dec. 13, Ladies' Library Association formed, forerunner of the present free public library.

1870—Feb. 8, Cigarmakers' Union organized. April 5, Government sent \$3,320.73 here to be given members of the Fourth Michigan Cavalry for helping capture Jeff Davis. June 21, Wm. Morseman and Horatio Larrabee killed by the cars. July 3, Kennedy's brewery burned; loss \$6,000. Sept. 12, Marshall & Coldwater Railroad Company organized. Oct. 8, Lewis art gallery opened, on account of which Coldwater became an excursion center for 25 years.

1871—Feb. 7, Work commenced on Mansfield, Coldwater & Lake Michigan Railroad. March 28, Brown's Savings Bank closed with heavy loss to depositors. April 1, County voted not to build a new jail. July 11, Contract let for building of Marshall & Coldwater Railroad. Aug., Coldwater Light Guard organized with Geo. H. Turner captain. Aug. 10, Two incendiary fires burned S. M. Seely's barn, N. Rosenbaum's clothing store and Tripp's photograph gallery; loss, \$38,000. Oct., Isaac Alden's flouring mill burned.

1872—Aug. 26, Homer Wright killed by falling from a locomotive. Sept. 1, City bought its first steam fire engine. Sept. 4, Gen. C. O. Loomis died; the remains were burned a few days later in a railroad car. Oct. 3, Sherman House burned. Nov. 30, Mansfield road practically ready for the rails; Marshall & Coldwater Railroad partly graded.

1873—Jan. 29, Mercury 31° below zero. June 20, John Smith shot Deputy Sheriff Jason Culp, almost fatally. Aug. 1, Mrs. Stephen Adamzak burned to death while kindling a fire with oil. Aug. 20, Wm. A. Jackson's handle factory burned; loss, \$5,000. Mansfield Railroad pronounced dead; cost the county \$200,000. Artemas Allen died, aged 73. Dec. 22, Wesley Sherman was drowned at the Narrows.

1874—April 1, Stevens' wheelbarrow factory burned again; loss \$12,000. April 8, State Public School opened. June 18, Boiler in Stevens' reopened factory exploded, killing Isaac Stevens and John Hudson. Nov. 3, County voted to build new jail. Nov. 4, Incendiary fire burned \$6,000 worth of heading at Calkins' factory, then just established.

1875—March 18, State School hospital burned.

1876—Jan., Union revival services, conducted by Revs. Jones, Cogshall and Lowry, resulted in 162 professed conversions. June 25, Lieut. Henry Harrington was killed in the Custer massacre. July 23, English sparrows introduced by Capt. Mansfield and Geo. Firth. Aug. 1, Nine Coldwater people, participants in a Baptist Sunday-school picnic, were drowned in Baw Beese Lake; the lost were G. A. Taylor, Mrs. John Moser, Mrs. Thornton and daughter Cora, Mary and Libbie Cunningham, Randall Blackman, Alice Hayes, Mary Keeley; the saved, G. N. Ingram, wife and daughter Carrie, G. B. Phinney, Mrs. J. Alger, Ella Cunningham, Clifford VanEvery. Aug. 19, Bowen & McGowan's bank failed; liabilities, \$90,000; assets, \$31,000.

1877—Jan. 23, Stephen C. Rose died, aged 60. March 10, Fire at present site of Osborn's gallery burned the "old white schoolhouse" and other structures; loss, \$5,000. June 11, C. A. Woodward & Co.'s dry goods store burned; loss, \$11,500. Sept. 12, Mrs. Margaret Bair killed by the cars. Sept. 27, John Chandler died, aged 60.

1878—March 21, Pomona Grange organized with H. B. George master and J. G. Parkhurst lecturer. April 30, Eli Gilmore caught in the act of setting fire to C. W. Johnson's cooper shop—the fifth and last of his jobs; sentenced to prison for ten years. June 7, Butter sold at 4 to 6 cents. June 29, Chas. B. F. Bennett was gored to death by a bull. Oct. 17, Dr. J. H. Beech died, aged 59. Nov. 22, Dr. Rufus Kibbe died, aged 71.

1879—Feb. 23, Robt. F. Mockridge died, aged 59. Albert L. Porter died, aged 71. April 7, Rev. Israel Cogshall died, aged 58. April 22, "Coldwater owes not a cent and has money in the treasury." Great temperance revival conducted by M. L. Hallenbeck. Aug. 16, Dr. Geo. K. Smith died, aged 48. Oct. 23, Four fishermen caught seven bushels of fish from Coldwater River.

1880—June 1, Elta Raymond drowned in a cistern. June 11, First bicycle in Coldwater. July, City bought gravel pit "to last 50 years;" it did last 15. Sept. 19, Melvin Joyce drowned in the river near the cemetery. Nov. 29, The Stevens wheelbarrow factory burned a third time; loss, \$25,000. Dec. 24, Harry Kibbe was killed, being run over by a load of wood.

1881—Jan. 26, Alonzo Munyon frozen to death in North Dakota. Feb. 10, North part of city flooded. May 21, Conrad Adams, aged 12, killed by the cars. June 15, Three incendiary fires; six days later, Armory Hall, Gray's icehouse and barn. July 2, C. B. Peckham and wife celebrated their 70th wedding anniversary. July 9, Seely's Hall partially burned by incendiary. Sept. 1, T. C. Etheridge died, aged 59. Sept. 7, Hon. A. J. Foster died, aged 40. Sept. 8, Body of Thomas Green found hanging in a tree; had been there

36 days. Dec. 8, Several firemen arrested for incendiarism. Confession implicated Fire Chief H. J. Drake and a number of other firemen; the latter confessed and served prison sentences, but Drake was acquitted after a lengthy and very expensive trial. Dec. 12, Frank Wheeler murdered his wife and suicided. Dec. 23, Dr. S. S. Cutter died, aged 62.

1882—June 26, David Hurst was drowned in Coldwater Lake. Sept. 21, Tibbits opera house opened. Bell telephone exchange began business. Oct. 7, "New" postoffice opened for its nearly 28 years' use. Cutter factory founded. Nov. 5, B. C. Webb died, aged 75. Nov. 22, New Armory Hall opened; used over 35 years, until present Armory was erected.

1883—Feb. 6, Fine skating all over the county on snow crust. July 18, Coldwater National Bank robbed at noon of the Lewis \$10,000 jewels. Aug. 1, Kate Catlin, authoress, died, aged 26. Dec. 20, Capt. Mortimer Mansfield died, aged 57. New Lake Shore (now N. Y. C.) depot completed.

1884—March 14, D. S. Harrington died, aged 81. May 4, Y. M. C. A. organized. May 20, I. O. O. F. Hall dedicated. Aug. 18, Ex-Mayor H. C. Lewis died, aged 64. Nov. 15, B. F. Whitnall failed for \$50,000.



BRANCH COUNTY COURT HOUSE

Built in 1887-88, it has served its purpose well for 47 years and bids fair to do so for as many years yet to come.

1885—Jan. 10, J. S. Conover & Son lost \$5,000 printing outfit in depot fire at Nashville, Tenn. Feb. 10, Thirty below zero and all roads blockaded by snow. March 15, Aaron Bagley died, aged 93. Aug. 11, Roland Root died, aged 72. July 22, Joe Howard pleaded guilty to the charge of robbing the Coldwater National Bank two years previous; sentenced to Jackson for five years. July 25, Henry Ray died, aged 58. July 25, Six inches of rain fell in one hour. Aug. 6, Chas. Culver, aged 21, killed by the cars. Sept. 5, Hon. Chas. Upson died, aged 64. Nov. 26, Coldwater Grange Hall dedicated. Nov. 9, \$5,000 fire in road cart factory.

1886—Jan. 3, Edwin H. Dunks died, aged 80. March 8, Benton T. Russell killed by falling down a stairway. April 5, Proposition to build a new court-house defeated by 800. Aug. 31, Slight earthquake. Oct. 27, Frederick V. Smith died, aged 66. Dec. 26, Harris & Harlow's furniture factory burned; loss, \$11,000. Dec. 29, Public library building dedicated; cost, \$10,000; a gift from Hon. E. R. Clarke. B. S. Tibbits built a mammoth toboggan slide.

1887—April 4, Court-house proposition carried; old building torn down in August, also "Old Brick" schoolhouse. April 26, Thos. Johnson killed Geo. W. Gordonier, attempted to kill Mrs. Gordonier, his former wife, then suicided. June 14, Gas well boring commenced. June 30, The cottage-at-the-lake idea began with a few small ones at Templar Beach, Morrison's Lake, the organizers being ten members of Jacobs Commandery. July 11, Wm. Carl, aged 60, killed by the cars. July 16, Road cart factory burned; loss, \$25,000. Sept. 28, Roy Teater killed at the fair by a board thrown from a saw. Nov. 4, Dr. D. C. Powers died, aged 65. Dec. 19, Branch County adopted "local option" by 2,592.

1888—April 11, Rev. Joe Weber's revival meeting closed; 300 conversions. The Scutanawbequon began running between Pilot Knob and Tibbits Park. B. S. Tibbits was owner, George Eggleston engineer, and Leroy Butler pilot. June 14, The Johnson coopeage works burned; loss, \$11,000. July 8, New courthouse first occupied. Sept. 8, Electric street lighting begun by a private company; became property of the city about three years later. Dec. 17, Bidelman's livery barn burned; loss, \$6,000.

1889—Jan. 15, Harvey Warner died, aged 80; came here in 1830. Feb. 2, Adelbert Bryan killed by a bull. May 20, Dr. Geo. L. Whitford died, aged 57. July 13, W. I. Lyman's table factory burned; loss, \$6,500. Nov. 2, Dr. C. S. Tucker died, aged 81. Dec. 30, Ex-Mayor George Starr died, aged 51.

1890—Jan. 19, Central school building burned; loss, \$30,000. Feb. 21, Coldwater Road Cart Company failed for \$95,000. March 5, P. H. Crippen died, aged 81. April 19, Henry Milnes died, aged 72. May 5, City voted to install waterworks to cost \$70,000. July 9, Gen. Clinton B. Fisk died, aged 63. Aug. 28, Road cart factory wrecked by hurricane. Oct. 31, Col. O. H. Moore died, aged 65. Dec. 30, Mrs. Polly Jump died, aged 102; was married four times.

1891—Feb. 23, John Williams killed in runaway accident. March 20, John T. Gilbert died, aged 85. March 26, Calkins' stove mill burned; loss, \$8,000. April 22, Daniel Ferguson died, aged 93. April 28, Abram V. Hunt died, aged 95. May 11, Levi W. Lee died, aged 70. July, New Central school building completed; E. B. Saxton contractor, at \$34,800. Dec. 12, Allen Tibbits died, aged 87.

1892—Jan. 11, L. B. Titus died, aged 80. Jan. 14, E. G. Fuller died, aged 80. Feb. 19, County voted "dry" by 898. March 3, Coldwater National Bank robbed of about \$60,000 in cash and bonds. May 5, Leslie Linendoll, aged 7, drowned near the A mill. May 22, Robt. M. Wilder died, aged 69. June 1, Free city mail delivery began. Sept. 25, S. H. Moulton died, aged 77.

1893—July 31, Wheat sold at 50c per bushel. Sept. 16, Jas. A. McCarty died, aged 78. Chicago world's fair attendance from here, 2,800. Nov. 6, Geo. Cairike was killed by falling from a scaffold. Dec. 30, Mrs. D. A. Merrill robbed of \$155 and house fired.

1894—March 13, Ex-Mayor Justin Lawyer died, aged 70. Legrand Gowdy died, aged 66. May 19, Snowstorm; the mercury dropped fifty degrees—from 84 to 34. July 8, James Robinson murdered by Alton A. Misenar. July 25, County Sunday-school rally; 7,000 present. Aug. 29, Eleven bands attended tournament here. Sept. 8, Jerome W. Bristol killed by falling into a well. Nov. 1, Loren VanValkenburgh died, aged 84.

1895—Feb. 22, Royal A. Ide suicided. May 8, Mrs. David B. Dennis (formerly Mrs. H. C. Lewis) died, aged 69. May 18, Lewis art collection removed to Ann Arbor. May 24, Mrs. Emma E. Barlow suicided. Oct. 30, Slight earthquake. Dec. 10, Jerome S. Wolcott died, aged 61. Dec. 16, The Daily Reporter first appeared.

1896—Feb. 4, L. B. Johnson died, aged 60. Feb. 19, Judge David Thompson died, aged 73. March 19, A. S. Glessner died, aged 80. March 30, Fire damaged the cutter factory \$10,000. Sept. 25, A. T. Lanphere died, aged 62.

1897—July 31, B. L. Webb died, aged 82. Sept. 11, Adelbert G. Bender, aged 21, drowned at Toledo. Sept., Forty-fourth and last county fair held, the county voting down by 2,043 majority, in April, 1898, the proposition to assist the Agricultural Society financially as provided by law. Oct. 22, Mrs. Bernetty Woodard died, aged 102. Nov. 8, Tappan shoe factory commenced business; capital stock, \$40,000. Oct. 24, Dr. Wm. B. Sprague died, aged 100. Dec. 27, Electric railway franchise granted to Condon & Duncan.



C. A. CONOVER, 1911-12



F. G. SHARP, 1916, 1918



W. H. FRIEDRICH, 1917



A. B. WALKER, 1926-7



N. G. KOHL, 1930-31



H. K. SNYDER, 1928-9



S. W. GRUNER, 1919-20



LEROY PALMER, 1924-5



E. D. LEGG, 1921-2-3

MAYORS OF GOLDWATER

(See also Pages 2 and 41)

1898—Jan. 13, A. V. Vanderheyden died, aged 96. April 26, Coldwater Light Guards left for Spanish war. June 19, Wm. A. Coombs died, aged 58. June 27, D. B. Purinton died, aged 69. July 2, Cement Company organized with \$2,500,000 capital. Aug. 4, Benj. E. Rolph, aged 22, died at Fernandina, Florida, the first Spanish war victim; second, Wilder Higgins, aged 17, Aug. 31. Sept. 6-9, First street fair. Sept. 20, Street paving commenced. Nov. 4, Mrs. Jas. Canfield burned to death by explosion of stove blacking. Nov. 6, Cement works began making cement.

1899—Jan. 2, 50,000-gallon crude oil tank at cement factory exploded; two men severely injured. Jan. 12, Wm. A. Coombs Milling Co. organized with \$100,000 paid up capital. Jan. 13, J. C. McClanahan's residence burned; loss, \$8,000. Aug. 24, B. S. Tibbits died, aged 58. Oct. 16, S. M. Seely died at 73.

1900—Jan. 21, Nathan Reed died, aged 83; was married seven times. March 29, Samuel Pollock died, aged 68. May 31, Coldwater adopted standard time. June 19, James Dunbar killed in machinery of cement factory dredge. June 26, Hon. N. P. Loveridge died, aged 74. July 19, David Bovee died, aged 80. Sept. 1, First rural mail delivery out of Coldwater; Seward Cleveland carrier. Sept. 7, Edwin R. Clarke died, aged 72. Oct. 14, Dr. L. C. Marsh died, aged 79. Dec. 7, John D. Wood died, aged 83.

1901—Jan. 20, R. J. Burt died, aged 80. Jan. 25, John Roberts died, aged 83. Jan. 28, Mrs. Julia Wolf, aged 80, killed by falling down stairs. Feb. 17, Mrs. Rose Carpenter died, aged 46. March 6, Fire at Calkins & Co.'s plant did \$6,000 damage. June 15, Anthony Henning died, aged 72. Aug. 20, Dr. T. J. Turner died, aged 72.

1902—Jan. 14, Elijah C. Branch died, aged 77. Feb. 24, Dr. James M. Long died, aged 73. March 16, Treat & Son's warehouse burned; loss, \$10,000. March 24, A. B. Dickinson died, aged 70. March 26, D. H. Davis died, aged 84. April 3, Charles T. Gilbert died, aged 58. April 11, Ex-Mayor David B. Dennis died, aged 83. April 15, J. E. Allen died, aged 78. April 16, Mrs. Kate Green died, aged 112. April 29, C. V. L. Kibbe died, aged 67. June 14, Geo. W. Stevenson died, aged 96. July 23, James B. Pearce died, aged 72. Sept. 7, Barrett Palmatier killed while hunting. Sept. 15, Judge D. N. Green died, aged 79. Oct. 16, Rev. Peter Zeller died. Nov. 23, Mary Reilly run over by carriage and killed.

1903—Jan. 16, Ideal Fixture Co.'s factory damaged \$7,000 by fire. Coal famine; factories closed. March 3, Harvey Haynes died, aged 86. April 5, J. S. Conover died, aged 62. April 20, Ralph Withington was killed in the Union City cement works. April 21, Dr. C. H. Woodcox died, aged 60. July 26, Wm. H. Allen died, aged 78. Sept. 1, C. D. Randall died, aged 72. Oct. 9, Stenographer Jas. King fell dead in the court room. Oct. 22, Ebenezer Hyde died, aged 93. Nov. 27, Albert Chandler died, aged 89. Nov. 30, Lewis A. Thompson died, aged 95.

1904—Feb. 7, North part of city flooded again. April, Wolverine (now Michigan Associated) Telephone Co. commenced business here. April 18, Dr. I. P. Alger died, aged 83. June 17, Johnson Cooperage Co. lost \$5,000 by fire. Sept. 18, Thos. W. Dickinson died, aged 89. Nov. 29, Wallace Trostiel killed by the cars. Dec. 29, Christopher Coffman died, aged 98.

1905—Feb. 1, B. R. Moore died, aged 68. Feb. 12, Dr. W. L. Andrews died, aged 64. Feb. 17, Rev. H. P. Collin resigned Presbyterian pastorate, after over 26 years' service. March 18, Ex-Gov. Cyrus G. Luce died, aged 81. April 13, Dr. H. B. Townsend died, aged 87. May 18, New city charter became law. Wesleyan Church, originally built in 1852, was remodeled and rededicated. June 8, Herbert Stygles struck and killed by a locomotive. June 13, J. B. Hellenberg died, aged 71. July 2, Leroy Butler killed by the cars. July 12, John Murphey died, aged 75. July 31, Ex-Mayor S. B. Kitchel died, aged 64. Aug. 28, J. H. D. Warren died, aged 82. Oct. 15, Ex-Mayor B. H. Calkins died, aged 65. Dec. 10, Trunk lines of sanitary sewer system finished. Dec. 17, Ralph and Ray Relyea drowned in North Lake.

1906—Feb. 22, Maccabee Hall dedicated. March 29, Uri Blodgett died, aged 85. April 5, L. D. Halsted died, aged 89; resided here 70 years. April 19-16, Mr. and Mrs. R. C. Sawdey died. May 6, Gen. J. G. Parkhurst died, aged 82. May 26, Mrs. Kimball Parrish died, aged 89; had resided here 70 years. May 31, Alex Kerr died, aged 80. June 16, John Anderson killed in a saloon row. June 28, Kimball Parrish died, aged 88; resided here 70 years. Sept. 2, Free Methodist Church dedicated. Oct. 22, Robt. Milnes died, aged 58.

1907—February 9, Carroll Brothers' store burned, with a loss of \$10,000. February 19, Ebenezer B. Saxton died, aged 74. April 10, John Gresley died, aged 64. April 14, Dr. William Wilson died, aged 59. June 9, Fr. Korst died; he was rector of St. Charles Church 33 years previous to 1900. June 26, J. H. VanAken died, aged 86; resided here 71 years. July 4, Bessie Munion killed by the cars. Aug. 9, Mrs. Louisa J. Wilder died, aged 84; resided here 78 years. Sept. 21, H. H. Flandermeyer died, aged 71; merchant here over 50 years. Sept. 27, J. F. Pratt died, aged 78. Oct. 28, A. J. Aldrich died, aged 65. Oct. 31, Chas. H. Milnes died, aged 63.

1908—Jan. 14, Rev. Wm. T. Lowry, former Baptist pastor, died, aged 67. Jan. 9, Vernon L. Nettleton suicided after attempting to murder his sister. Jan. 18, J. S. Barber died, aged 84. Jan. 25, Mrs. L. D. Halsted burned to death. March 5, Mrs. Jane Cunningham, aged 65, killed by falling down stairs. March 5-9, North part of town flooded again. April, Mrs. E. O. Lanphere willed St. Mark's Church \$5,000; in the fall of 1907 Mrs. Margaret Lang-

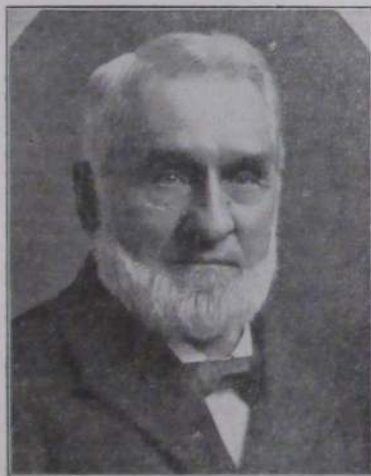

GOV. CYRUS G. LUCE

The only Coldwater man ever elected Governor of Michigan, although George A. Coe (1855-58) and Alfred Milnes (1894-95) served as Lieutenant Governor. Gov. Luce was Michigan's chief executive for four years, being first elected in 1886. He died at his home in this city, March 18, 1905, at the age of 81.

dell left this church \$10,000. April 7, Dr. S. H. Clizbe died, aged 65. April 25, Elks' carnival cleared \$6,400. May 5, A. R. Burrows died, aged 81. July 2, Italian murdered west of Lake Shore yards. Aug. 1, Fire back of S. M. Hotel; loss, \$9,000. Sept. 3, Mrs. Mary E. Daugherty died, aged 76; she was the first white child born in Coldwater. Oct. 6, Israel Cory died, aged 94. Nov., Latter Day Saints' Church completed. Dec. 4, John T. Starr died, aged 47.

1909—March 19, Harlow Williams died, aged 82; resident of the county 73 years. March 28, The body of Sidney Brown, aged 67, was found in North Lake. April 5, Local option carried in Branch County by 581. April 16, Dr. P. P. Nichols died, aged 74. June 9, Arthur J. Pierce died, aged 52. June 22, Corner-stone of the new postoffice building laid. Nov. 10, Mrs. Cornelius Finney, aged 59, killed by falling down stairs.

1910—Jan. 14, Six convictions, in the Circuit Court, of violating the local option law; fines aggregated \$200 and 194 days' imprisonment. Feb. 15, Lafayette M. Bassett died, aged 78. Feb. 26, Close of a run of 82 days' sleighing. May 13, Garber A. Nichols died, aged 50. May 16, New postoffice

building occupied and opened to the public. May 17, Jay M. See, a lad 17 years old, killed by the caving in of an abandoned well from which he was taking brick. June 6, Mrs. Henry C. Bailey died, aged 72. June 12, Robert G. Chandler, aged 71, burned to death. July 21, Dr. George Ferguson died, aged 83. Aug. 5, Frank Carpenter killed by a fall from a scaffold at the "A" mill. Sept. 27, John W. Ives, aged 76, killed by falling through a floor in Bidelman's livery barn.

1911—Feb. 10, Vanderhoof place sold to city as site for new armory for Company A; price, \$4,600. March 8, Mrs. Caroline M. Lawyer found dead in bed; she left the Methodist Church \$10,000. April 16, R. A. Hall died, aged 68. April 17, Isaac Vanderhoof died, aged 80. May 28, George Jackowiak drowned by falling into the river from the Cement Co. tug. June 29, Branch County Chautauqua opened for its first session. July 4, Mercury 102°. July 27, Arthur Cunningham killed by being run over by an automobile. July 28, Wm. Hurst died, aged 70. Aug. 6, Bradford Corless died, aged 80; he had resided here 75 years. Aug. 23, Dr. Leon A. Warsabo died, aged 63. Oct. 8, St. Charles parochial school dedicated. Oct. 25, Mrs. Roland Root died, aged 89; resided here 77 years. Nov. 12, Mrs. Richard Hurst shot her husband dead.

1912—Jan. 1, Mrs. Clinton B. Fisk died, aged 79. Jan. 2-16, Mercury 1 to 15 below zero every night but one. Feb. 1, Geo. Mansell died, aged 87; was in business here 46 years. Feb. 5, Mrs. Jos. E. Hutchinson burned to death by the explosion of a can of kerosene oil while kindling a fire. March 5, Mrs. D. C. Powers died, aged 81. April 1, Branch County voted by 1146 to remain under local option; three years ago, 581; Coldwater "dry" by 26; three years ago "wet" by 41. May 2, City Council appointed first park and recreation commissioners, and purchased the old "C" mill site of about 74 acres on the Coldwater River. July 7, Josiah Dingmon killed by Lake Shore train while riding his bicycle on the track. July 29, Warehouse of Wolverine Portland Cement Co. burned; loss, \$75,000; insurance, \$20,000. July 29, Benj. F. Rolph crushed to death by the wheels of an ice wagon. Aug. 3, Mercury stood at 39°, coolest point of a cool summer. Sept. 26, James R. Dickey died, aged 65. Oct. 8, Salvatore Amato killed at cement factory by being wound around a swiftly moving shaft. Oct. 22, Geo. W. Kellogg, aged 21, killed in the Warner coal shaft east of town. Oct. 26, Harry F. Bailey died, aged 38. Dec. 23, Ives G. Miles died, aged 83. Dec. 28, Gen. Frank D. Newberry died, aged 72.

1913—Jan. 27, Mrs. H. J. Woodward died, aged 81. July 3, Thirty-year franchise granted to Battle Creek, Coldwater & Southern Ry. July 4, Helen Phibbs, aged 17, drowned while bathing in Palmer Lake. July 25, Co. A left for Upper Peninsula to assist in quelling labor riots. July 27, Mercury 103°; the summer of 1913 was one of the hottest and driest on record. July 28, Body of Justin A. Dunham, who had disappeared four years before, found in a marsh near Tekonsha. Sept. 4, New electric street lights in business section turned on. Oct. 6, E. R. Clarke & Co.'s three-story double store collapsed, a foundation wall giving way; loss, \$20,000; occupants escaped unhurt. Dec. 17, Mrs. S. W. Driggs died, aged 86; had resided here 75 years. Dec. 25, Henry C. Simons died, aged 69.

1914—Jan. 19, W. H. McCort's store burglarized; loss, about \$1,000 worth of silks. Feb. 24, Sister Julian (Miss Hanley) died, as the result of falling down a stairway. March 22, Wm. King died, aged 88. April 6, County fair proposition snowed under in the county by 1,367. April 10, Neil Merrill died, aged 61. April 18, Mercury stood at 90° in the shade; April 20, only 30°, with snow. May 21, Hon. Albert A. Dorrance died, aged 87; he was one of the founders of the Republican party "under the oaks" at Jackson. May 26, Henry C. Bailey died, aged 82. July 4, Grand celebration; 15,000 out-of-town people here. Aug. 22, Horace Kitchel bought the Courier, consolidating it with the Reporter. Sept. 9, Y. M. C. A. building sold to Masons for temple. First asphalt pavement, Marshall and South Monroe streets. Sept. 22, Ezekiah Sweet died, aged 74. Oct. 26-31, Masonic fair; receipts \$5,000. Nov. 6, Libby packing plant completed. Nov. 18, Wallace E. Wright died, aged 69.

1915—Jan. 1, Southern Michigan Telephone Co. bought up the Bell Company. March 16, Charles H. Newell died, aged 60. April 16, Benjamin R. Ferguson died, aged 96. June 24, Emilio Mancini was murdered near the cement factory. Aug. 6, Chelsea Wilmarth, aged 21, gored to death by a bull. Aug. 14, Mrs. F. J. Dunks died, aged 74. Aug. 27, Mercury 40°; the

summer of 1915 was one of the most remarkable on record for coolness and rainfall. Sept. 22, County Clerk Roy G. Moore died, aged 32. Oct. 18, Bon Ami Club opened their new club house. Laundry building at the State Public School burned; loss \$6,000. Nov. 15, St. Mark's parish house completed and opened. Nov. 26, John A. Kerr died, aged 64. Dec. 23, Harvey D. Miller died, aged 93. Dec. 31, Geo. W. Whitehead died; he was born here 79 years ago.

1916—Jan. 1, Chas. N. Legg died, aged 69. Jan. 15, Alfred Milnes died, aged 71. Feb. 13, Newlin revival services closed; 529 "hit the sawdust trail." March 22, Thunder-and-lightning snowstorm and blizzard; March 23, "gentle spring"—6° above zero. April 25, Horace J. Woodward, in business here 59 years, died, aged 80. April 29, Robert Swaffield died, aged 83. June 17, John R. Champion died, aged 83. Aug. 16, Alfred E. Pearce died, aged 49. Sept. 7, C. D. Warner died, aged 76. Sept. 30, John Deabler was killed by the overturning of an automobile. Oct. 30, Roland Holmes was killed by the skidding of his automobile. Princess Manufacturing Co. commenced work.



CHARLES T. CORNWELL

Was one of the few Coldwater men to live to be over 100. Since his death, May 12, 1922, Cornwell Court has been carved out of his old homestead, where he resided for more than half a century.

1917—Jan. 3, Mrs. Sophia Upson Pratt died, aged 86. Jan. 24, Henry C. Whitley, aged 78, died from burns sustained in his home. Feb. 15, Company A returned home; they had left for the Mexican border June 24. March 13-24, Schools, churches, lodges, etc. closed on account of diphtheria. Apr. 6, War on Germany declared. May 6, First Sunday movies. June 7, High School 50th annual commencement; 51 graduates. June 19, Albert J. Dorrance died, aged 60. City purchased \$3,475 fire truck. July 5, Mrs. Cecilia B. Bingham, aged 88, killed by being run over by an automobile. July 18, Demonstration for Company A; crowd, 20,000; proceeds for Company A, \$1,684; cornerstone for new \$45,000 armory laid. July 20, First draft of men for German war. July 24, Company A mustered into United States service. Aug. 7, Mrs. L. E. Rose died, aged 70. Aug. 17, Willis E. Hodgman died, aged 45. Sept. 12, Sheriff George W. Ralston was shot dead by Frank VanTassel, who was later in the night killed in his house by a volley from a posse. Elmer J. Allen died, aged 52. Dec. 10, Chas. W. Mannerow died, aged 71. Dec. 22, William T. Doll, aged ten, rescued Greta Randerson from drowning in the Coldwater River, but himself perished under the ice.

1918—Jan. 3, Amariah G. Stevens died, aged 83. Jan. 18-22, Factories closed on account of nation-wide fuel shortage. Jan. 30, Glenn Mason killed by a falling tree. Feb. 11, Judge John B. Shipman died, aged 85. Feb. 14, Wm. Abbott committed suicide. June 19, Frank L. Parker was crushed to death in a printing press. July 2, Vaiden C. Bordner murdered. July 15, Robert Sherburn killed by the overturning of his automobile. July 31, Sergt. Clyde Ginefelter was the first Coldwater soldier killed in the German war. Sept. 24, Mrs. G. W. Harding died, aged 69. Oct. 2, Edward R. Root died, aged 67. Oct. 13, Mrs. Eliza Pearce died, aged 87. Oct. 29, Mrs. Sarah I. Legg died, aged 94. Nov. 13, Ianthis D. Miner died, aged 80. Dec. 2, County Drain Commissioner Eli D. Tift was killed in his automobile by a passenger train.

3 5401 42414 9275

BRANCH DISTRICT LIBRARY

BRANCH COUNTY LIBRARY ✓

1919—Jan. 24, David A. Merrill died, aged 86. March 9, Wm. Sharp died, aged 91. March 31, Ensign Harold A. Robinson, 31, was killed in a sea-plane collision at Pensacola, Fla. April 29, Edward F. Ray died, aged 67. May 23, Company A returned from world war. May 26, Elijah Ball died, aged 82. June 23, Louis Sloman died, aged 71. Aug. 6, Chas. H. Dickinson, 64, died, his death following those of his wife and son Homer within a year. Aug. 11, Horatio N. Bidelman died, aged 83. Oct. 6, Harold Crawford, 18, was killed by the accidental discharge of his shotgun. Oct. 15, Alfred C. Sutherland died, aged 53.

1920—Jan. 5, Production commenced at the Homer furnace plant. Jan. 13, Mrs. Leonora Stansell died, aged 90. Feb. 13, Mrs. Thos. S. Osborn died, aged 74. Feb. 18, Theo M. Olson and Haven E. Claar were killed by a New York Central train at Batavia. Feb. 19, Ball & Son's planing-mill damaged \$7,000 by fire. March 28, Destructive cyclone south of city caused \$150,000 damage and deaths of Wm. Doubt and a Mr. Perkins. There were scores of buildings destroyed. Apr. 3, Mrs. Amanda Lane died, aged 88. Apr. 13, C. A. Spaulding died, aged 80. May 10, Mrs. Richard S. Biddle suicided. May 20, First airship delivery of goods here; Lee Bros. were the consignees. July 15, VanAken block \$55,000 fire, heaviest loss in history of city. July 18, Lawrence Chapman drowned at the Narrows. Oct. 7, Z. G. Osborn died, aged 87. Oct. 20, Andrew Kerr died, aged 62. Nov. 8, Christopher Spofford killed while hunting. Nov. 28, Dr. W. H. Baldwin was found dead in his office. Nov. 30, Dr. Frank G. Legg died, aged 66. Dec. 1, Mrs. Harriet Swaffield died, aged 77. Dec. 2, Roy Johnson accidentally killed by shotgun discharge.

1921—Jan. 10, Mrs. Minerva Holden died, aged 90. April 7, Farmers selling potatoes in Coldwater at 20 cents per bushel. May 1, Lincoln school building damaged \$20,000 by fire started by two young lads; firemen were seven hours subduing it. May 4, Mrs. E. D. Luedders died, aged 70. May 30, Chauncey R. Youngs, 22, suicided. June 9, High school graduated 57. June 20, Lucius M. Wing, former mayor and prominent financially, died; he was born here Feb. 27, 1840. June 26, The Armory was damaged about \$20,000 by fire, supposedly of incendiary origin. July 4, Big celebration; crowd estimated at 25,000. Sept. 11, John Boyer crushed to death in heavy gear wheels at the cement factory. Sept. 23, The Carle and Phelps cottages burned at Morrison's Lake with about \$8,000 loss. Nov. 4, Mrs. W. H. Kelsey burned to death. Nov. 14, Maj. Geo. H. Turner died, aged 82. Nov. 22, City purchased a \$10,650 fire truck. Nov. 23, Mrs. A. C. Burdick died; she was born here 75 years ago.

1922—Jan. 27, Horace Kitchel died, aged 46. Feb. 13, Mrs. Sarah J. Pollock died, aged 76. April 19, Rev. J. C. Robinson died, aged 86. May 12, Charles T. Cornwell died, aged 100 years and 8 months. July 23, Samuel F. Smith suicided by cutting his throat; he was 67 years of age. Aug. 17, Big farmers' county picnic held in Coldwater; crowd estimated at 15,000. Oct. 13, Herman D. Keller killed by an overturning automobile in Florida; his age was 67. Oct. 18, Second vote on proposition to erect new \$140,000 school building; Yes, 562; No, 342. Oct. 22, Mrs. Frank F. McCort died, aged 49. Oct. 28, Burt E. Barlow suicided in Washington, D. C.; he was 42. Nov. 6, Wade Memorial Hospital opened. Nov. 15, Ory Odren, 48, suicided by hanging himself. Nov. 19, Mrs. Dr. Andrews died, aged 77. Nov. 21, Contractor W. H. Friedrich broke ground for the new high school building. Dec. 14, Thomas S. Osborn died, aged 77.

1923—Jan. 8, Albert A. Sherman died, aged 81. March 3, Mercury 62 in the shade, a record breaker for this date; 16 days later mercury stood at zero. George W. Harding died, aged 78. March 21, Clarence L. Olds died, aged 70. March 22, Hon. Milo D. Campbell died, aged 71. Apr. 15, Rev. Henry P. Collin died, aged nearly 80; he was pastor of the Presbyterian Church over 26 years, commencing in 1878. Apr. 23, Wm. M. Jackson, 53, was killed by falling from the roof of a barn. May 7, Walter Gordon electrocuted by a live wire. May 21, Frank N. Williams died, aged 55. May 22, James Scott Warford died, aged 100. June 7, High School graduated 81. June 9, Henry C. Clark died, aged 80. June 13, Edwin Mansell died, aged 75. July 14, Destructive tornado visited the city. July 17, Rev. R. A. Wright died, aged 63. Aug. 6, O. W. Hoyt died, aged 91. Nov. 17, Mrs. Roy Birch shot her husband twice, nearly fatally, and suicided. Dec. 12, Dr. Fred H. Harris died, aged 48. Dec. 30, Aaron D. Milhan died, aged 81. During 1923 four wedded couples died: N. A. Reynolds, L. W. McCartney, S. P. Swain, A. M. Kyser and their wives.

1924—Jan. 13, Herbert A. Close died, aged 74. Jan. 23, Mrs. Agnes Gibson died in the house where she was born in 1845. Jan. 25, Robert J. Hamilton died, aged 66. March 17, Mrs. W. H. Milnes died, aged 49. April 10, Ernest D. Luedders, in business here 47 years, died, aged 78. May 4, Eldred Memorial Christian Church dedicated. May 5, Ex-Mayor Frank G. Sharp died, aged 68. June 19, H. Emery Weage, 37, died of burns received in an explosion of oil. July 21, Samuel Knauss died, aged 83. Aug. 31, Bartlett M. Fletcher died, aged 89; he had lived here 70 years. Samuel E. Brewer died; he was born here in 1839. Sept. 8, Mrs. Anne Donnelly died, aged 98. Oct. 16-18, Merchants' fair. Nov. 27, Champion Brass Works heavily damaged by fire. Nov. 29, County Treasurer Dottie Dickey Kimball died, aged 45.

1925—Jan. 17, Mrs. J. B. Shipman died, aged 79. Jan. 25, Harry R. Saunders died, aged 63. Feb. 26, Judson B. Branch died, aged 71; he was in business here 50 years. March 25, Thomas Rhodes, famous drummer for over sixty



BIRDSEYE VIEW

At the left center is the Branch County Court House, at its right the Public Library, beyond which are the Methodist and Presbyterian church spires; at the upper right is the Episcopal Church. This view was taken from the Lincoln School tower.

years, died, aged 79. April 4, Ida D. Bennett, 71, suicided. April 15, Fred W. Moore died, aged 58. May 20, Mercury 90°; May 23, 29°, snow. June 11, High school graduated 99. Aug. 2, Mark J. VanAken died, aged 63. Sept. 4, Geo. W. Klock died, aged 79. Oct. 31, Mercury 14°. Dec. 2, Dr. B. R. Ferguson died, aged 71. Dec. 3, Lydia Ketchum killed by an automobile. Dec. 15, Patrick Leavy and Bessie Denbrock killed in an overturned automobile. Dec. 28, Frederick J. Dunks died, aged 90.

1926—Feb. 2, Adalmer Page, 20, was robbed of \$20 and murdered. Feb. 6, Capt. Edwin E. Lewis died, aged 87. Feb. 7, Dr. Fred Sherman died, aged 68. March 31, Thomas J. Nixon died, aged 82. Rev. Clinton S. Barnhart died, aged 83; his wife, 79, died five days later. April 17, Frank A. Brown died, aged 67. April 20, Dr. Newton Baldwin died, aged 74. July 1, City electric service extended to the Narrows, Country Club and Morrison's Lake. July 17, Frank W. Sawdey died, aged 73. July 18, Charles W. Bennett died, aged 88.

Aug. 25, Mrs. Eunice A. Carleton died, aged 90. Sept. 12, Fr. Jas. P. Welsh closed his work as rector of St. Charles Catholic Church; he was succeeded, Oct. 23, by Fr. Edward P. Stanton. Sept. 19, Frank F. McCort died, aged 56. Oct. 10, Marian Davis, 17, killed in an automobile collision. Oct. 19, Wreck causing \$100,000 loss in the New York Central yards.

1927—Jan. 16, Edson S. Taylor died, aged 74. Jan. 31, Mrs. D. C. Allen died, aged 74. Feb. 24, Mrs. F. H. Flandermeyer died, aged 45. March 2, Morris G. Clarke died, aged 72. Michigan Associated bought S. M. Telephone Co. March 26, Mrs. E. D. Legg died, aged 59. May 4, Mrs. H. P. Collin died, aged 88. May 5, Mrs. H. F. Lee died, aged 50. June 30, Clarence S. Vincent died, aged 66. July 3, Peter Fisher drowned after rescuing Beryl Butcher from the river. July 17, Mrs. Sarah M. Saunders died, aged 91. Aug. 7, Eugene M. Swaffield died, aged 67. Aug. 18, Carl V. Peterson was killed by falling from a railway train in Nevada. Aug. 29, Mrs. Sarah Moore died, aged 87. Sept. 25, R. J. Hall killed in an automobile collision. Oct. 12, Mrs. Nellie Osborn's store robbed of goods valued at \$3,000. Oct. 28, Ray R. Bailey died, aged 61. Nov. 6, Mrs. D. H. Wood died, aged 77. Nov. 10, Shoe Factory, financially wrecked late in 1926, resumed operations under M. T. Shaw management. Nov. 25, Jay H. Osborn died, aged 63. Nov. 27, Chas. Norton died, aged 97. Dec. 10, Clinton L. Ball died, aged 75. Dec. 20, The Coldwater Brass Company commenced operations.

1928—Jan. 27, Central States Utilities Co. (Gas Co.) sold to National Gas & Electric Corporation; fine modern plant erected, costing \$140,000. Feb. 22, Old "B" mill burned; built in 1867. April 2, Election—a landslide for the Young Men's Democratic ticket. May 11, Mrs. Hubert M. Green killed in an automobile collision. May 21, Tracy B. Morgan and Elmore D. Whitney killed by crossed wires. June 28, Cyrenus B. Schrontz died, aged 83. July 4, Edward Cunningham killed in automobile accident. Aug. 13, Mrs. Margaret Morey presented ten acres on Grand St. to the city as a public park. Aug. 31, John L. Curtis died, aged 75. Sept. 18, Chas. C. Fox died, aged 51. Capt. John G. Stepper died, aged 94. Oct. 1, Geo. Hudson fell from a Cement Co. dredge and was drowned in Craig's Lake. Oct. 31, B. F. Canright killed by an automobile. Nov. 13, Chas. B. Pennock fell dead of heart disease. Dec. 7, Peter M. Lopez died, aged 56. Dec. 11, Harry P. Woodward, in business here half a century, died, aged 68. Dec. 13, Thos. H. Ball died, aged 39. Dec. 14, New rural fire truck installed.

1929—Jan. 30, Jas. D. Mosher died, aged 69. Coldest January in 11 years. Feb. 2, Fire in the Southern Michigan office building caused about \$100,000 loss. Feb. 26, Frank E. Calkins died, aged 71. March 30, Charles A. Gaines suicided. May 24, Leland Rains, an Iowa boy, killed while stealing gasoline from S. L. Wing's automobile. June 16, Postmaster B. B. Gorman died, aged 75. July 1, Lester E. Rose, 82, a banker here over 50 years, died; his estate, over \$600,000, was the largest in the history of Branch County. Aug. 28, The Graf Zeppelin flew over the city on its 'round-the-world' trip. Oct. 27, Charles L. Johnson, 80, was killed by a speeding automobile. Nov. 28, Homer furnace plant damaged \$150,000 by fire. Dec. 27, William Bryner, 18, was crushed to death under a dredging tractor.

1930—Jan. 4, Rev. James Allen died, aged 85. Jan. 7, Chas. F. Carpenter died, aged 82. Feb. 5, Chas. W. Chapman died, aged 77. Jan. 17-26, Mercury ranged from 40 to 68. Feb. 25, Dwight A. Bolster, 82, died; he was hit by an automobile. March 1, City out of debt, \$75,000 on hand, municipal property worth \$1,000,000. March 2, Henry H. Barlow died, aged 80. March 9, Chas. W. Moore, 61, suicided. Apr. 7, Coldwater's thirteenth chain store opened. Apr. 10, Mrs. Lenora Grinnell died at 98. May 20, Nelson P. Fletcher died, aged 70. June 6, Ralph Burch, 73, killed by a train. June 27, Henry L. Goss, 78, suicided. July 20, Chas. P. Conklin died, aged 78; also Mrs. Sarah M. Lee, 81. July 27, Adolph Eisen died, aged 91. Aug. 24, Clarence VanBlarcum killed by the skidding of his car. Sept. 3, Mrs. Ralph E. Clarke died, aged 72. Sept. 22, End of extremely dry summer. Nov. 4, Geo. W. Collins died, aged 73. Nov. 29, Robert Watson died, aged 90. Dec. 13, Willis D. Smith, 29, killed in an overturned truck.

1931—Feb. 19, Mrs. Ann W. Treat died, aged 90. March 3, John R. Lucas was killed in his automobile by a railroad train. May 7, A. Sidney Upson died, aged 78. May 14, Dr. L. C. Hatton died, aged 84. June 5, Albert P. Hawks died, aged 85. June 10, High school graduated 102. June 29, Max C. Hilton was killed by lightning. July 12, City's new \$20,000 well completed.

July 19, Herman P. Re died, aged 55. Aug. 13, A. R. Grove died, aged 91. Sept. 11, Mercury rose to 96°. Oct. 16, Chas. H. Bard died, aged 93. Dec. 12, Jesse and John Sperbeck killed by their automobile striking a culvert. Dec. 28, Scott McLane died, aged 78. Dec. 30, Clayton C. Johnson died, aged 67.

1932—Jan. 1, VanAken block burned again with heavy loss. Jan. 5, Dr. E. F. Gamble died, aged 61. Jan. 17, Erwin P. Feller suicided. Feb. 11, Mercury 63°, warmest ever known on this date. Hard times; ten vacant stores. March 26, A. A. P. Unangst died, aged 99. April 4, Samuel M. Treat died, aged 92. May 14, Clinton W. Jones died, aged 75. June 27, Dr. W. A. Griffith died, aged 64. July 9, Dr. George H. Moulton died, aged 91. Sept. 7, City schools enrolled 1,524 students. Nov. 3, Daniel E. Weage died, aged 74. Nov. 4, Louis K. Harding killed by the discharge of his own shotgun. Nov. 8, Election: Democratic landslide: prohibition voted out. Dr. S. R. Dull died, aged 60. Dec. 1, Rev. W. N. Vincent closed his Presbyterian pastorate; succeeded by Rev. H. G. Hurrell. Dec. 29, Mrs. Helen Holmes, 29, suicided. Four physicians died during the year.



"A GOOD CATCH"

Thanks to proper conservation and the rearing pond at Union City, this locality has won a fine and widespread reputation as a most attractive spot for the fisherman.

1933—Jan. 22, John H. Buggie died, aged 82. Jan. 25, Edson J. Foster died, aged 65. Unusually warm; farmers plowing. Feb. 9, Twenty below zero. Feb. 14, Gov. Comstock closed Michigan banks. March 4, Frank Crull killed by an automobile. March 6, Sun and Star sold to News. April 3, Prohibition amendment voted out; city, 1620 to 820. June 22, Treat & Son's warehouse burned; loss, \$10,000. July 4, Celebration; 15,000 present. July 13, Wm. H. King died, aged 64. Aug. 5, Mrs. Ray Broughton died, aged 46. Aug. 9, Alphonso Tyler died, aged 85. Sept. 20, Ernest H. Luedders died, aged 53. Sept. 27, Rev. T. J. A. Hnegli died, aged 71. Oct. 15, Patrick H. Sweeney died, aged 69. Nov. 18, Dr. J. W. Martin died, aged 80. Nov. 20, William Jockett, 71, killed by an automobile. Dec. 12, City bought "A" mill property for \$3,000.

1934—Jan. 1, Wm. L. Vicory died, aged 66. Jan. 2, Mrs. Ella Rose Crippen died, aged 78. Jan. 7, Mrs. Marion Sherman died, aged 82. Jan. 8, City Council voted to establish a municipal airport, leasing the Legg 40-acre airport as a midway stop between Detroit and Chicago; and adding thereto 40 acres of the T. A. Hilton farm. Jan. 11, Levi Hogue died, aged 76. Jan. 12, Daniel B. Speaker died, aged 65. Jan. 13, Mrs. Cynthia Tinkham died, aged 89; also Levi C. Mannerow, 82. Jan. 14, Wm. L. White died, aged 85; also Mrs. Glenn Husted, 68, and Mrs. Anna C. Lee, 84. Jan. 17, Bert Harris died, aged 66. Earl Johns and Verald Walker married. Jan. 18, Chas. W. Brownell

died, aged 68. Jan. 19, Mrs. Della Chase died, aged 76. Jan. 20, John T. Jackson struck and killed by an automobile. Jan. 21, Imajean Tackett and Frederick Worthington married. Jan. 26, Fred Elston died, aged 78. Jan. 27, James H. Parshall died, aged 78. Jan. 30, Mrs. A. P. Hawks died, aged 87. The business depression which began in October, 1929, continues; eleven vacant stores; government spending millions for relief—thousands of it here.

Feb. 8, Seventeen below zero. Maxine Pask and DeWayne Potter married. Feb. 12, Claude A. Olmstead died, aged 67. City Council adopted resolution forbidding sale of intoxicating liquors by the glass. Feb. 17, Mrs. Burdett Holmes died, aged 73. February was unusually cold; many days zero and below; ground frozen two to three feet down.

March 2, Mrs. E. H. Gibson died, aged 58; also Henry C. Loveridge, 77. March 7, Baert Ramsay died, aged seven. Leora Long and Albert Parshall married. March 10, Mercury down to zero. March 14, Scovel G. Brainard died, aged 84. March 15, Mrs. Marion L. Dorman died, aged 68. March 16, Mrs. William H. Brewer died, aged 69. March 19, Mercury at zero again. March 21, Mrs. Laura B. Norton died, aged 73; also Bert Knowles, 55. March 23, Mrs. Andrew Rzepka died, aged 58; also Mrs. Wm. H. McBride, 66. March 25, Robt. Smith's home damaged \$600 by fire. March 27, Snow 15 inches deep. Hiram Corless died, aged 77. March 28, Ten below zero. First liquor store under anti-prohibition laws. March 31, Elma Elston and Vaughn Miller married; also Charlotte Kollmorgen and Olen Goodwin, Edna Teall and Howard Nazor, Lillian Harkness Hoy and Robert Beyer.

April 1, Mrs. Martha J. Thompson died, aged 71. Frances Tindall and Alfred Dolson married. April 2, Roscoe Graves re-elected mayor without opposition. Mrs. Grace Zinn and James A. Burns married. April 6, Osborn Harris died, aged 74. April 10, John Seiler died, aged 75. Dorothy Bradburn and Max Mannerow married; also Maxine Waffle and Lloyd Green. April 11, M. L. Evens died, aged 69. April 13, Mrs. Kent Prestidge died, aged 53. Willis E. Hodgman and Helen P. Hathaway married. April 14, Wm. J. Sweet and Mrs. Jane Truesdell married. April 15, Fred G. Hartley, 56, suicided. Dorothy Bowser and Kenneth Myers married. April 18, F. S. Yesh sold his Chevrolet business to Warner & Taylor. April 20, Mrs. W. J. Arick died, aged 57; also Mrs. Sylvester Donihue, 74. Co-Operative Co. plant damaged \$25,000 by fire. April 24, Coldwater National Bank reopened for full business. April 29, Mrs. Katharine Treat and Otis C. Lige married. April 30, City voted 753 no to 57 yes on State \$38,000,000 building proposition.

May 2, Calvin Ritter died, aged 80. May 9 and 21, Rains relieved the spring drouth. May 10, Harry E. Johnson died, aged 56. May 11, Clyde Corless died, aged 50. May 12, Sharp frost. Myrtle Bauder and Albert Barker married. May 13, James Letts died, aged 55. May 14, Mr and Mrs. Wm. H. Schmedlen celebrated their golden wedding anniversary. May 15, Max Kemp and Vesta Bates married. May 17, Armita Fulk died, aged 74. May 19, Mercury 88. May 20, Gideon C. Eaton died, aged 66. Ruth Davidson and John Gwynn married. May 21, Home of A. E. Walter damaged by fire. May 26, Edward Carr died, aged 85. May gave us summer heat, winter cold, a violent dust-storm, some rain, frost and drouth.

June 1, Mercury 102, a record for that date. June 2, Floyd Tucker Jr., 10, drowned in city swimming pool, but revived by prompt action. June 3, Clayton J. Fillmore, 41, killed by automobile. June 4, Afton W. Fox and Mrs. Clara James married. June 6, Wesley Worst died, aged forty. Dairy Co. gave picnic for 1,250 patrons. June 8, 9, 10, National convention of Spiritualists held here. June 10, Mr. and Mrs. George Crow celebrated their golden wedding anniversary. June 10, Frank A. Rowe and Mrs. Rozella Byers married. June 14, High school graduates numbered 103. Maxine Olmsted and Clyde Wentworth married. June 16, Ilene Jobs and Adrian Bergman married. June 19, Mrs. Wealtha Burns died, aged 78. June 20, Mrs. Rosetta Oxenham died, aged 87. Charles Zabonic and wife won a court judgment for \$6,500 against Wayne Ralston for injuries in an automobile collision. June 23, Dorothy Westendarp and Paul Atchison married. June 27, Ruth Wentworth and Bernard VanDusen married. June 28, Mary Cady died, aged 79. Leila Neuling and Lynn Main married. June 29, Chas. C. Bronson died, aged 61. Peter Gillespie and Elizabeth Heimonen married. June 30, Glema Wilkins and Francis Ferguson married. June was extremely hot and dry.

July 1, Mildred Bogue and Wm. Maurer married. July 6, Audory Fin-

cham and Clayton Draper married. July 8, Laura B. Pullen died, aged 63; also Sylvester Donihue, 84. July 10, Stanley Herring died, aged 57. July 11, Mrs. Mary Libert died, aged 73; also Mrs. Kate Stevenson, 64. July 14, Phyllis Shattuck and Mark S. Andrews Jr. married; also Florence Kempster and Paul Burch. July 16, Mrs. W. H. McAlister died, aged 82. Wilma R. Wade and Nick Janesque married. July 18, Raymond Grimes sold his business to D. A. Rollins. Mrs. Emma E. Noyes died, aged 82. July 20, Mrs. Eva Dart died, aged 84. July 21, Mrs. Adella Taylor died, aged 76. July 21, Kathryn Full and Carl Boyer married; also Thelma Thompson and Dexter Woods. July 24, Mercury 106. July 29, Mrs. Lucy Hodgkins died, aged 78. July 30, John W. Barron died, aged 79. July 31, Arvana Whitacre and Walter R. Burrows married. July was extremely hot and dry.

Aug. 1, Birdsall Brown died, aged 76. Aug. 4, Helen McCartney and Vincent Schieber married. Aug. 7, Mary V. Hartley and Gresley Brott married. Aug. 11, Martha Okeneske and John Hayes married. Aug. 12, Mrs. E. D. Legg died, aged 62. Aug. 13, Joseph E. Walker died, aged 44. Aug. 14, Dr. F. W. Stewart died, aged 73; also Mrs. Eugene Sanford, 55. Aug. 15, E. T. Huckle succeeded G. R. Derby as publisher of the News. Aug. 16, Announce-

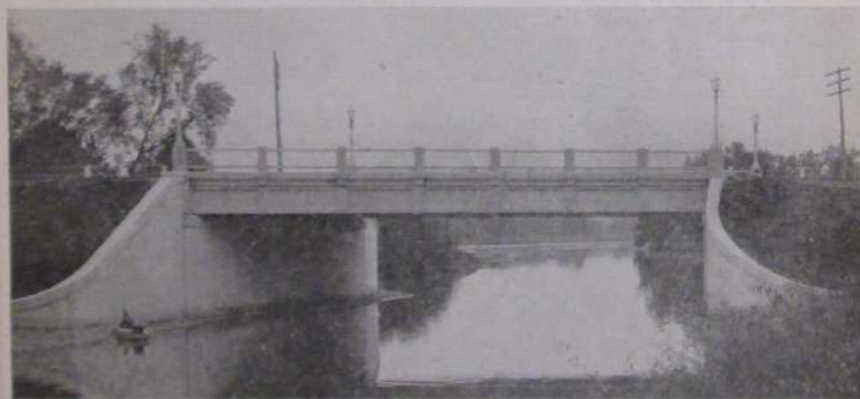

VETERANS' DRIVE BRIDGE

This beautiful modern cement bridge—a part of the plan to eliminate four dangerous curves on Highway 112 at Oak Grove Cemetery—cost \$30,071.10, and with the new grading, widening and paving, a total of \$64,587.97. The old iron bridge still stands, to afford direct entrance to the cemetery from the east.

ment of marriage of Julia Maek and Stetson Fadden Aug. 16, 1933. Aug. 17, Sidney W. Shackleton died of injuries sustained in an automobile collision. Aug. 18, Residence of Mrs. Minnie Sloman robbed of \$2,500 in jewels and clothing. Aug. 19, James C. Jocelyn died, aged 81; also Clara Pitcher, 75, and Chas. Cabill, 59. Aug. 21, Mrs. Frances Scoville died, aged 73. Aug. 22, Thomas Taylor died, aged 77. Aug. 24, W. H. Wisand died, aged 89. Aug. 25, Mrs. Alex. Brown died, aged 53. Aug. 29, Mercury down to 40. Farmers selling cattle at a cent a pound on account of the drouth.

Sept. 1, Mrs. Ethel Crawford died, aged 78. Elsie Palmer and Floyd Johnson married. Sept. 5, Edward Quimby died, aged 67. Sept. 15, Dennis Vanes sold Tibbits Theatre to Schulte Amusement Co. Sept. 16, Hattie McDougall and Glenn Parrish married. Sept. 19, C. W. Chapman and Dorothy Parker married. Mrs. Winnie Weage died, aged 65. Sept. 22, Close of driest summer on record. Sept. 25, Wm. H. Taylor, 44, died of injuries sustained in automobile collision. Sept. 27, Doris Gillespie and Ernest Boyer Jr. married.

Oct. 2, D. B. DeLand Cady died, aged 75. Oct. 4, Bert Hillborg and Mrs. Leichen Davis married. Oct. 6, Dean Papko, aged five, run over and killed by

automobile. Oct. 6, Mrs Flossie Kirkpatrick and Luther Delamater married. Oct. 8, Freshman college began its work here, sponsored by government FERA. Oct. 13, Home of Floyd Wagner damaged \$800 by fire. Oct. 18, John W. Maloney died, aged 81. Henry Long, 78, suicided. Oct. 20, Mr. and Mrs. Chas. Card celebrated their sixtieth wedding anniversary. Oct. 21, Mrs. Harriet Chandler died, aged 94. Oct. 26, Mrs. Catherine Echinaw died, aged 75. Oct. 27, First Snow. Francis Kanouse and Dorothy Becker married. Mrs. Zella Sherman and Lester Boyer married. Oct. 28, Mr. and Mrs. Geo. DeWater celebrated their fiftieth wedding anniversary. Jacob Stiner died, aged 55. Oct. 30, Mrs. Thos. W. Rhodes died, aged 86. Oct. 31, Big Hallowe'en celebration. Mrs. Josephine Timerson died, aged 91.

November 3, Grace E. Miller and Faye Warner married. November 6, Election: Republicans elected to every county office except that of treasurer. Nov. 7, Mrs. Theron Grove, 82, killed by automobile. Nov. 12, Armistice Day celebration and dedication of Veterans' Drive bridge (see page 27). Nov. 14, Gignina Lopez and Michael Coscarella married. Mrs. Julia A. Treat died, aged 73. Nov. 16, Mrs. C. W. Jones died, aged 78. Nov. 17, Cleo M. LaVell and Donald A. Stevens were married. November 18, George D. June died, aged 80. Nov. 19, John O'Shaughnessy died, aged 71. Bert H. Teller and Mrs. Edna May Teller married. Nov. 22, George E. Burdick died, aged 64. Nov. 23, Phyllis Waterbury and Homan Loveridge married. Nov. 25, Helen Williamson and Lloyd Bennett married. Nov. 26, Wm. A. Westendarp died, aged 65. Mr. and Mrs. Wm. H. Reynolds celebrated their golden wedding anniversary.

Dec. 1, Gladys Enos, aged three, burned to death, playing with matches. Dec. 2, Ruth Peavey and Lacy Tackett married. Dec. 4, Mrs. Ledger Pierce died, aged 31. Dec. 5, Beryl Shank died, aged 30. Dec. 10, Mrs. Fred Farwell died, aged 54; also Mrs. Catherine Hutchinson, 82. Dec. 11, Two below zero. Clarence Smith fatally injured by jumping from a burning hotel in Lansing; Fred Barnard, a former resident, lost his life, and Mrs. Georgia Ball was critically injured by jumping. Dec. 13, Mary Louise Clarke and Richard Gschwindt married. Dec. 16, Francis O'Shaughnessy died, aged 72. Dec. 19, Mrs. Lawrence Fullerton, 61, killed in automobile collision. Burdette Holmes died, aged 77. Mrs. Henry Davis died, aged 23. Dec. 30, Rev. J. H. Vatcher closed his Baptist pastorate. Dec. 31, Mrs. Dora Graves died, aged 68.

Notable Events in the History of Coldwater

- | | |
|--|--|
| 1821—Indians sold this region to whites. | 1876—Baw Beese disaster. |
| 1822—First trading post established. | 1881—Armory Hall and other incendiary fires. |
| 1829—County was laid out. | 1882—Telephone introduced. |
| 1830—First house built by Hugh Campbell. | 1886—E. R. Clarke library dedicated. |
| 1831—Village platted; county seat at Branch. | 1887—County first adopted local option. |
| 1837—Village incorporated. | 1888—New court-house completed. |
| 1839—First schoolhouse erected. | Electric street lights introduced. |
| 1840—Last of the Indians removed. | 1890—Central school building burned. |
| 1842—Coldwater became county seat. | Water-works system built. |
| 1848—First court-house erected. | 1892—Free mail delivery introduced. |
| 1849—Telegraph line reached here. | 1895—Slight earthquake. |
| 1850—First railroad train arrived. | 1897—Last county fair. |
| 1852—First county fair. | 1898—First street paving. |
| 1854—Oak Grove Cemetery founded. | 1900—City adopted standard time. |
| 1861—City incorporated. | Rural mail delivery began. |
| 1864—Cold New Years; 32 below zero. | 1905—New city charter became law. |
| 1868—Memorial Day first observed. | Sanitary sewers established. |
| 1871—Mansfield railroad started. | 1909-10—Eighty-two days' sleighing. |
| 1874—State Public School opened. | 1910—New postoffice building opened. |
| | 1916—Hottest July on record. |
| | 1917—New \$45,000 Armory erected. |
| | 1919—City took on new growth and prosperity. |

CIVIL WAR VETERANS

Coldwater and vicinity gave over 500 soldiers in the Civil War. After nearly 70 years, these 11 of those who returned from the war are still living; four have answered the last roll call during the past year:

L. L. Bosserman	Steuben Filkins	Frederick Sutter
Jefferson T. Burns	Jacob Nodell	S. M. Teachout
L. S. Daniels	Lewis E. Pierce	Dr. D. H. Wood
George Fetterly	Henry Stahl	

WORLD WAR GOLD STAR HONOR ROLL OF BRANCH COUNTY

Following are the names of the Branch County boys who gave their lives in the World War:

George P. Adams	Stephen E. Herman	Ernest P. Rex
Claude W. Alderman	Ray C. Hilton	George Q. Rice
Harold Berger	Floyd Holcomb	Eugene E. Richardson
Edwin R. Bennett	Richard Hower	Ralph V. Robbins
Joe W. Bobacz	Leonard Johns	Harold A. Robinson
Charles D. Boley	Frank Johnson	Shirley J. Salts
Charles R. Burr	Eldridge G. King	Harry L. Sherman
Ralph R. Carr	Frank C. Kostielny	Arthur L. Stoman
Roy B. Cass	Michael J. Losinski	Frank C. Sullivan
Clyde C. Clinefelter	Fred E. Luce	Myles Swain
C. Morris Cockie	Delbert Lupold	Harold Thomas
John Conant	Dominick Monocke	Harry T. Watkins
Joseph A. Demorest	Tony Monocke	Henry Watson
Edward C. Dunn	Vere Mowry	Harvey Wendorf
George B. Gilchrist	Paul H. McKenzie	Irvin Zimmerman
Harry Grinnell	Robert L. Nichols	Fred Zurbrugg
Timothy W. Greely	C. Rodney Parker	
Cyril Henry	Cornelius G. Pfirman	

CAPTAINS OF COMPANY "A" FROM 1871 TO 1934

Harlow E. Macarey.....Temporary	Frank D. Newberry (2d term)....1895
George H. Turner1871	Edward D. Legg1899
Clarence L. Hunter1873	Fred E. Ferguson1904
Chas. N. Legg1877	Edward D. Legg (2d term).....1905
Frank D. Newberry1889	Albert J. Fiske.....1907
Norman A. Reynolds1886	Mark S. Andrews.....1908
William Mix1889	Richard G. Bishop1910
Wm. Ehrle1889	Roscoe L. Graves.....1917
Chas. S. Stuart.....1890	Leland E. Wheeler.....1923
Jas. B. Smullen1894	Frank M. Murphy1931
L. D. Hickey.....1895	

FACTS ABOUT COLDWATER

No city indebtedness.
 Numerous mills and factories.
 Handsomest city in Michigan.
 Assessed valuation, \$4,891,530.
 Altitude, 982 feet above sea level.
 One daily paper and one weekly.
 Over 40 miles of cement sidewalks.
 Population, over 7,000; colored, 24.
 Beautiful business section, solidly built.

Coldwater River skirts the city on the west.

Located on the great New York Central Fast Mail line.

Free public library building, containing 18,000 volumes.

Broad, level streets, shaded by maple, elm and oak trees.

Complete sewerage system, also system of storm-water sewers.

Fine postoffice building, erected by the Government; cost, \$52,500.

Home of the great State Public School, Michigan's best charity.

Extensive system of water-works and electric light, municipally owned.

Efficient fire department, thoroughly equipped with modern apparatus.

More miles of gas mains than any other city of similar size in the world.

Many beautiful lakes, with fine fishing and boating, within short distances.

Cement and brick paving in business section and portion of residence section.

A prosperous, thrifty city, surrounded by the finest agricultural country. Bank deposits, about three and a half million dollars.

Six large, modern school-houses, eleven churches, spacious and handsomely appointed Masonic Temple, a fine \$40,000 courthouse, \$25,000 Elks' Temple, \$50,000 theatre, \$45,000 armory.

POPULATION

Following are the census reports for Coldwater for the years given:

1864	3,977
1870	4,381
1874	4,330
1880	4,681
1884	5,099
1890	5,247
1894	5,269
1900	6,216
1904	6,225
1910	5,945
1920	6,114
1930	6,723

BY WARDS

	1890	1900	1904	1910	1920	1930
1st	1383	1692	1617	1563	1662	1661
2d	1459	1722	1826	1874	1944	2230
3d	1283	1514	1550	1396	1387	1611
4th	1122	1288	1232	1112	1121	1221

	BRANCH COUNTY	MICHIGAN
1837	4,016	1800..... 551
1840	5,715	1810..... 4,762
1850	12,472	1820..... 8,896
1854	15,724	1830..... 31,639
1860	20,981	1840..... 212,267
1870	26,226	1850..... 397,654
1880	27,941	1860..... 749,113
1884	27,661	1870..... 1,184,282
1890	26,791	1880..... 1,636,937
1900	27,811	1890..... 2,093,889
1904	26,397	1900..... 2,420,982
1910	25,605	1910..... 2,810,172
1920	23,997	1920..... 3,668,412
1930	23,815	1930..... 4,842,280

NAMES IN THIS DIRECTORY

1915 6,110	1926 7,222
1917 6,147	1927 7,068
1918 6,082	1928 7,139
1919 5,990	1929 7,043
1920 6,446	1931 7,081
1921 6,563	1932 7,158
1922 6,765	1933 7,243
1923 6,954	1934 7,409
1924 7,139	1935 7,512

SUPERINTENDENTS OF THE STATE PUBLIC SCHOOL

APPOINTED	APPOINTED		
Zelotes Truesdell.....	March 13, 1874	A. J. Murray.....	Sept. 1, 1895
Lyman P. Alden.....	June 21, 1875	John B. Montgomery.....	Dec. 15, 1897
John N. Foster.....	May 9, 1883	Dr. A. W. Ives.....	May 15, 1923
Wesley Sears.....	June 20, 1887	H. A. Hamp.....	Sept. 25, 1924
Chauncey F. Newkirk.....	Sept. 1, 1889	Katharin Ostrander.....	March 11, 1925
W. H. Wieand.....	Oct. 7, 1891	Clarence F. Ramsay.....	April 28, 1927
A. N. Woodruff.....	July 9, 1893		

COLDWATER'S NONOGENARIANS

L. L. Bosserman, 216 E. Chicago..	92	Mrs. Jane Rodearmel, 159N Hudson	91
L. S. Daniels, 225 W. Chicago....	91	Mrs. Loesa Shelden, 379 E. Chicago	92
Mrs. Elizabeth Faulk, 68 Peckham..	91	S. M. Teachout, 107 Harrison.....	92
Jacob Nodell, 16 Elm.....	91	Mrs. Amanda Unangst, 214 Marshall	91
Mrs. Caroline Parker, 97 W. Pearl	98	Dr. D. H. Wood, 116 E. Chicago...	91

An Abstract of the Principal Ordinances of the City of Coldwater

Ashes must not be deposited in any street or alley. Penalty, not over \$50.

Automobiles must not be driven over 15 miles per hour in the business district and 20 miles in residence sections.

Awnings must hang at least eight feet from the sidewalk.

Beer may be sold only from seven in the morning to midnight.

Bells cannot be rung in the business section. Fine, not over \$50.

Bicycles must not be ridden on the sidewalks on Chicago St. from Jackson to Hudson, on Monroe St. from Pearl north to the telephone office, nor on Hanchett St. from Pearl to Harrison. Sidewalk speed limit, eight miles per hour. Every bicycle must have a bell. Lamp or lantern required at night.

Bills or notices must not be posted on telephone or electric light poles.

Chickens or poultry must not run at large. Penalty, \$50 fine or thirty days' imprisonment, or both.

City water: Sprinklers must not be used on lawns or gardens from 10 p. m. to 4 a. m.; street sprinkling permitted at any time.

Disturbers of religious meetings may be fined \$30 or jailed for 30 days.

Drunkenness is punishable by \$25 fine, thirty days in jail, or both.

False alarm of fire is punishable by \$5 to \$50 fine.

Fire escapes must be placed on all buildings three stories high.

Fireworks cannot be used at any time; this is state law.

Fishing from bridges is prohibited.

Fly prevention: From Apr. 1 to Oct. 31, business places must deposit garbage in water-tight receptacles; all fruits and meats must be kept fly-tight. Householders must not let garbage or kitchen slops stand more than two days. The third week in April is general clean-up week.

Gambling with dice, cards, machines or lotteries is finable, not over \$300.

Guns or pistols cannot be fired within the city limits.

Inmates, visitors or owners of disorderly houses are subject to \$100 fine.

Meats sold in the city must have been slaughtered in a licensed abattoir and officially inspected.

Milk dealers are under rigid sanitary restrictions. License fee, \$1 yearly.

No horse, mule, cattle, hog, goat or goose may run at large on the streets.

Peddlers cannot sell on any street, alley or park, but may sell from door to door on payment of \$2 per day, \$10 per month, or \$50 per year. No charge for peddling fresh foods of one's own production from door to door.

Salaries: Clerk \$1020, street commissioner \$1215, marshal \$1260, treasurer \$800, attorney \$540, health officer \$540, meat and milk inspector \$540, firemen \$180 (chief \$270); supt. electric light and water, \$3,240; engineer at waterworks, \$2,268; city engineer, \$540. Mayor, aldermen and members of the various boards receive no pay.

Sidewalks can be built of cement only.

Signs or goods displays must not project more than three feet from the building.

Skunk pelts cannot be kept within the fire limits.

Smokestacks must be high enough to carry smoke above nearby buildings.

Spitting on sidewalks, in parks, or on public stairways is finable, up to \$50.

Sunday: Games and public diversions are not prohibited. Stores may be open from 9 a. m. to 9 p. m.; hotels and restaurants, no restriction; ice cream parlors, 9 a. m. to 12 p. m.; "movies," 2 to 12:00 p. m.; billiard halls must remain closed.

Toilets within the fire limits must be connected with the public sewer.

Tree branches must be kept trimmed to within eight feet of the sidewalk.

Vehicles for public hire must be licensed at \$5 each per year. Fare must not exceed 50 cents between points inside the city.

Venders of unwholesome food may be fined \$75 or jailed for sixty days.

Penalties range from \$5 to \$300 fine or jail sentence, or both. Persons convicted of ordinance violation may be compelled to do street work, wearing ball and chain.

**PASTORS WHO HAVE SERVED COLDWATER CHURCHES
AND THE YEARS OF THEIR APPOINTMENT**

METHODIST

Wm. Sprague.....	1832
Henry Colclazer.....	1833
E. C. Garrett.....	1834
Richard Lawrence.....	1835
Peter Sabin.....	1836
J. F. Davison.....	1838
Roswell Parker.....	1839
John Ercanbrack.....	1841
Wm. Sprague.....	1844
Isaac Bennett.....	1845
John Ercanbrack.....	1847
J. E. Parker.....	1848
Peter Sharp.....	1849
Elijah Crane.....	1850
J. Summerville.....	1851
F. B. Bangs.....	1853
Harrison Morgan.....	1855
Norman Abbott.....	1857
W. C. Comfort.....	1858
A. L. Crittenden.....	1860
Israel Cogshall.....	1861
D. R. Latham.....	1862
Jos. Jennings.....	1863
J. W. Robinson.....	1865
Elias Cooley.....	1868
W. H. Pearce.....	1871
A. A. Knappen.....	1873
Isaac Taylor.....	1874
Israel Cogshall.....	1875
J. I. Buel.....	1877
A. P. Moors.....	1879
D. F. Barnes.....	1882
H. M. Joy.....	1885
W. A. Hunsberger.....	1886
James Hamilton.....	1890
Wm. Denman.....	1893
A. M. Gould.....	1895
W. L. Barth.....	1896
W. I. Cogshall.....	1897
W. P. French.....	1898
L. E. Lennox.....	1900
F. A. Chapman.....	1904
Louis DeLamarter.....	1908
R. E. Meader.....	1910
R. A. Wright.....	1916
C. W. Mackenzie.....	1923
W. G. Flowerday.....	1929
Wm. W. Slee.....	1931

PRESBYTERIAN

C. W. Girney.....	1837
Louis Mills.....	1842
S. C. Hickok.....	1844
E. P. Marvin.....	1848
O. W. Mather.....	1851
G. S. Goodman.....	1853
H. C. Hovey.....	1860
G. L. Foster.....	1863
W. C. Porter.....	1865
J. G. Jones.....	1872
H. P. Collin.....	1878
W. L. Gelston.....	1905

Geo. E. Barnes.....	1907
Donald MacCluer.....	1913
H. W. Jerrett.....	1920
Thomas Baxter.....	1924
Wm. N. Vincent.....	1929
Herbert G. Hurrell.....	1932

BAPTIST

Reuben Graham.....	1835
W. B. Brown.....	1838
John Southworth.....	1840
James Davis.....	1842
J. A. Keyes.....	1844
O. C. Comstock.....	1845
A. P. Tucker.....	1848
F. O. Marsh.....	1850
E. J. Covey.....	1853
A. A. Ellis.....	1857
Edwin Eaton.....	1858
E. Curtis.....	1866
N. Pierce.....	1868
W. T. Lowry.....	1871
J. H. Donnelly.....	1882
J. H. Groff.....	1884
J. P. Phillips.....	1886
E. O. Smith.....	1890
B. Otto.....	1894
C. F. Vreeland.....	1897
L. D. Hall.....	1900
M. A. Graybiel.....	1902
F. B. Bachelor.....	1907
C. S. Burns.....	1910
G. C. Lamont.....	1915
C. R. Osborn.....	1919
W. L. Sharp.....	1922
E. A. Kelford.....	1924
J. H. Vatcher.....	1930

EPISCOPAL

Geo. Willard.....	1848
G. M. Skinner.....	1855
H. Safford.....	1860
Jos. Wood.....	1863
J. W. Ray.....	1866
G. P. Schetky.....	1869
H. Safford.....	1870
H. J. Cook.....	1875
H. Hughes.....	1886
H. Sowerby.....	1895
A. S. Murray.....	1907
C. B. Blakeslee.....	1912
J. Hewitt.....	1915
G. S. A. Moore.....	1919
C. K. Thomson.....	1921

CATHOLIC

J. Kindikens.....	1856
Fr. Richaert.....	1860
C. Korst.....	1867
J. J. Gore.....	1900
D. A. Hayes.....	1906
Jas. P. Welsh.....	1919
Edward P. Stanton.....	1926

WESLEYAN

Calvin Sawdey.....	1844
A. S. Rogers.....	1845
Wm Barrows.....	1846
A. W. Curtis.....	1847
Calvin Sawdey.....	1849
A. B. Cobb.....	1852
Calvin Sawdey.....	1854
E. Kirtland.....	1856
S. B. Smith.....	1858
M. B. Wilsey.....	1862
H. W. Wright.....	1863
G. A. Olmstead.....	1864
R. H. Ross.....	1865
W. P. Curtis.....	1867
—Beckwith.....	1869
H. C. Hulburt.....	1870
W. P. Martin.....	1872
H. D. Inman.....	1873
R. H. Ross.....	1875
W. T. Williams.....	1877
L. Stowell.....	1879
H. A. Day.....	1880
T. C. Fisher.....	1883
—Pifer.....	1885
C. L. Preston.....	1886
D. D. Martin.....	1887
E. Preston.....	1889
Joel Martin.....	1890
J. B. Sellick.....	1891
C. M. Duryea.....	1897
J. W. Ayling.....	1900
W. S. Phillips.....	1901
E. T. Gray.....	1902
A. W. Hall.....	1908
S. A. Manwell.....	1909
A. J. McPherson.....	1912
Walter Rathbun.....	1918
G. L. Denstore.....	1919
Florence Sell.....	1920
A. R. Merrill.....	1922
D. A. Manker.....	1923
D. G. Hodgkin.....	1927
Gerrit Visser.....	1931

FREE METHODIST

John Ellison.....	1866
W. D. Bishop.....	1867
J. A. Wilson.....	1868
W. W. Warner.....	1870
L. T. Friuk.....	1872
A. Omans.....	1873
James Lion.....	1874
Thomas Riley.....	1875
George Windust.....	1877
O. Barfell.....	1879
J. Lawrence.....	1880
A. B. Mathewson.....	1881
G. W. C. Smith.....	1882
H. Simpson.....	1884
H. H. Cannon.....	1885
S. A. McGee.....	1886
P. E. Vincent.....	1888

John Ellison1889
 Wm. Cochran.....1890
 L. H. Mulholland and
 F. L. Baker.....1891
 C. C. Omans.....1893
 F. E. Armstrong.....1895
 C. W. Miller.....1896
 P. E. Vincent.....1898
 R. L. Scamehorn.....1900
 C. D. Paige.....1902
 Lewis Cottrell.....1903
 J. R. Poet.....1905
 F. P. Russell.....1906
 J. G. Anderson.....1908
 Wm. Rennie.....1911
 D. M. Wells.....1913
 B. F. Hitchcock.....1916
 C. W. Miller.....1917
 H. Voorhess.....1920
 W. E. Hosmer.....1921

W. F. Abbott1924
 D. J. VanAntwerp...1927
 Monroe Williams ...1930
 Leon D. Voorheis ...1931
 W. C. Muffitt.....1934

LUTHERAN

H. Speckhart.....1861
 J. Hahn.....1865
 F. Hauser.....1878
 M. Toewe.....1884
 A. Roeder.....1891
 C. J. Homan.....1904
 O. A. Stamm.....1907
 E. H. Felten.....1910
 R. F. Mallon.....1920
 Adolph G. Berg.....1922
 Theodore J. Huegli 1925
 Herbert C. Kaas....1934

CHURCH OF CHRIST

A. N. Cooper.....1909
 Walter R. Cady.....1910
 N. B. Robbins.....1911
 S. G. Rothermel.....1912
 J. H. Cargill.....1913
 J. I. Wheeler.....1915
 C. M. Keene.....1916
 J. T. Bridwell.....1920
 W. S. Mesnard.....1924
 A. Carroll Shaw.....1925
 K. Earl Voiles.....1929
 Herbert G. Hurrell.1931
 John D. Hull.....1933

LATTER DAY SAINTS

S W L Scott .1887 & 1930
 Starr A. Corless1922

MICHIGAN LEGAL HOLIDAYS

January 1.....New Year's Day
 February 12.....Lincoln's Birthday
 February 22...Washington's Birthday
 May 30...Memorial or Decoration Day
 July 4.....Independence Day
 First Monday in September, Labor Day
 October 12.....Columbus Day
 Thanksgiving Day.....last Thursday
 in November
 December 25.....Christmas
 Election Days, national, state, county
 or city
 Legal holidays falling on Sunday are
 observed on Monday

WEDDING ANNIVERSARIES

First.....Paper or Cotton
 Second.....Straw or Paper
 Third.....Candy
 Fourth.....Leather
 Fifth.....Wooden
 Seventh.....Floral or Woolen
 Tenth.....Tin
 Twelfth.....Silk and Linen
 Fifteenth.....Crystal
 Twentieth.....China
 Twenty-fifth.....Silver
 Thirtieth.....Pearl
 Thirty-fifth.....Coral
 Fortieth.....Emerald
 Forty-fifth.....Ruby
 Fiftieth.....Golden
 Sixtieth (and seventy-fifth)...Diamond

LEGAL WEIGHTS PER BUSHEL

Apples.....48	Oats.....32
Beans.....60	Onions.....54
Beets.....56	Parsnips.....50
Carrots.....50	Peaches.....48
Coal, hard...80	Potatoes.....60
Coal, soft...60	Salt.....56
Corn, shelled.56	Sweet potatoes.56
Corn in the ear.70	Turnips.....58
Grapes.....48	Walnuts.....50
Hickorynuts..50	Wheat.....60

LATEST CENSUS FIGURES

TOWNSHIPS

	1930	1920	1910	1900
Algonsee.....	1021	1078	1281	1265
Batavia.....	819	858	1019	1133
Bethel.....	971	1025	1246	1328
Bronson (incl. vil.)	2463	2129	1946	2323
Butler.....	883	996	1114	1169
California.....	699	733	870	922
Coldwater(ex. city)	1264	1314	1325	1361
Gilead.....	482	653	729	813
Girard.....	890	993	1122	1235
Kinderhook.....	502	522	587	623
Matteson.....	871	878	982	1067
Noble.....	413	443	502	604
Ovid.....	791	730	891	969
Quincy (incl. vil.)	2234	2213	2407	2781
Sherwood (incl. vil.)	959	1095	1216	1256
Union (incl. vil.)	1891	2223	2423	2746

INCORPORATED TOWNS

	1930	1920	1910	1900
Bronson Village..	1644	1257	1020	1176
Coldwater City..	6723	6114	5945	6216
First Ward...	1661	1662	1563	1692
Second Ward..	2230	1944	1874	1722
Third Ward...	1611	1378	1396	1514
Fourth Ward..	1221	1121	1112	1288
Quincy Village..	1257	1251	1347	1563
Sherwood Village.	281	250	346	366
Union City Village	1102	1256	1340	1514

	1930	1920	1910	1900
Branch Co.	23,873	23,997	25,695	27,811

ORDER YOUR NEXT PRINTING

AT THE

W. C. Bailey Printing Office

9 NORTH MONROE ST.
 COLDWATER

COLDWATER'S MAYORS, PRESIDENTS AND CLERKS—1837-1934

Presidents	Clerks	Mayors	Clerks
1837—Hiram Alden	E. T. Paxton	1882—L. M. Wing	Geo. B. Tompkins
1838—L. D. Crippen	E. A. Warner	1883—Geo. Starr	"
1839—Silas A. Holbrook	"	1884—	Judson P. Etheridge
1842—David Williams	George A. Coe	1885—Alfred Milnes	"
1843—Wm. Pierson	"	1886—	Allen Cope
1844—Henry Lockwood	"	1887—B. H. Calkins	Chas. F. Ruggles
1846—A. L. Porter	Corydon P. Benton	1888—	Calvin H. Macumber
1847—Harvey Warner	"	1889—C. D. Randall	Elmer J. Allen
1848—	"	1890—Edwin R. Clarice	"
1849—Jared Pond	Henry C. Gilbert	1891—	Harry R. Saunders
1850—	L. T. N. Wilson	1892—B. H. Calkins	Chas. J. Harris
1851—Harvey Warner	E. G. Fuller	1893—Simon B. Kitchel	James R. Dickey
1852—Albert Chandler	James W. Gilbert	1894—N. A. Reynolds	H. A. Close
1853—Hiram Shouder	Geo. A. Kellogg	1895—T. A. Hilton	"
1854—Alvin H. Burdick	Elihu B. Pond	1896-97—A. A. Sherman	"
1855—Hiram Baker	Justin Lawyer	1898-1900—Clayton C. Johnson	P. H. Sweeney
1856—Roland Root	Franklin T. Eddy	1901—Elmer E. Palmer	"
1857—A. S. Glessner	"	1902—Milo D. Campbell	"
1858—Alonzo F. Bidwell	Wallace W. Barrett	1903—	Wm. G. Moore
1859—Charles Upson	"	1904—	Wm. H. King
1860—Stephen S. Cutter	P. P. Nichols	1905—Chas. N. Legg	"
		1906-7—Gerald E. Kleindinst	"
		1908—Edward A. Moore	"
		1909-10—Albert A. Sherman	"
		1911-12—Chas. A. Conover	"
		1913—Elmer E. Palmer	Wm. T. Stansell
		1914-15—Gerald E. Kleindinst	"
		1916—Frank G. Sharp	"
		1917—Wm. H. Friedrich	"
		1918—Frank G. Sharp	"
		1919—Starr W. Gruner	"
		1920—	Wm. H. King
		1921-23—Edward D. Legg	"
		1924-25—LeRoy Palmer	"
		1926-27—Arthur B. Walker	"
		1928—Howard K. Snyder	Max A. Olds
		1929—	Paul K. Barber
		1930-31—Norman G. Kohl	"
		1932—Samuel D. Strong	"
		1933—Roscoe L. Graves	"
		1934—	Mrs. Ethel Tiltonson

COLDWATER'S POSTMASTERS

	APPOINTED
Abraham F. Bolton	Aug. 17, 1830
Harvey Warner	Aug. 28, 1832
Peter Martin	May 2, 1835
Silas A. Holbrook	May 1, 1837
Harvey Warner	Sept. 23, 1838
Theron Foster	Jan. 14, 1846
Myron A. Daugherty	June 9, 1849
Lorenzo D. Brown	July 26, 1852
Corydon P. Benton	Apr. 28, 1853
Albert L. Porter	Sept. 29, 1857
David B. Parinton	Apr. 17, 1861
Hanlet B. Adams	Aug. 14, 1866
John Chandler	May 15, 1869
Julius S. Barber	Dec. 19, 1873
Edward R. Root	Jan. 30, 1882
David B. Dennis	Feb. 19, 1886
Albert A. Dorrance	Feb. 14, 1890
John G. Parkhurst	Feb. 21, 1894
Alfred Milnes	Jan. 10, 1898
Benjamin B. Gorman	Jan. 21, 1902
LeRoy Palmer	Jan. 31, 1914
B. B. Gorman	Dec. 8, 1922
James Swain	Dec. 16, 1929
Mortimer W. Olds	May 15, 1934

RATES OF POSTAGE

Written matter, letters, etc., 3c per oz.
 Merchandise, parcel
 post graded rates.
 Newspapers, magazines, 1c per 2 oz.
 Registration fee, 15c to \$1.00.

MONEY ORDER FEES

\$ 0.01 to \$ 2.50 5c
 2.51 to 5.00 8c
 5.01 to 10.00 11c
 10.01 to 20.00 13c
 20.01 to 40.00 15c
 40.01 to 60.00 18c
 60.01 to 80.00 20c
 80.01 to 100.00 22c

POSTAL SAVINGS: Any person over 10 years of age may open an account by depositing \$1 or more, adding thereto as desired.

SUPERINTENDENTS AND PRINCIPALS OF THE CITY SCHOOLS

Years Superintendent	Principal
1868-70—Geo. E. Church	Mary McMechan
1870-72—David Bemis	"
1872-77—	C. T. Beatty
1877-78—	J. S. Crombie
1878-80—J. S. Crombie	F. A. Barbour
1880-81—	L. C. Hull
1881-84—F. A. Barbour	B. L. D'Ooge
1884-85—	M. A. Breed
1885-86—E. C. Williams	"
1886-87—Wm. T. Lowry	"
1887-88—	Fred T. Wright
1888-90—H. M. Slauson	Hiram A. Sober
1890-92—H. M. Slauson	E. P. Bradley
1892-93—F. B. Spaulding	"
1893-98—E. L. Briggs	"
1898-01—H. E. Johnson	"
1901-03—	M. V. Staley
1903-05—M. V. Staley	Chas. M. Perry
1905-07—Robt. I. White	Jos. V. Voorhels
1907-11—E. M. McElroy	Percy Howe
1911-12—Chas. A. R. Stone	"
1912-14—	Glen A. Bechtel
1914-17—T. E. Johnson	"
1917-18—	Guy Fox
1918-19—	O. M. Swank
1919-25—F. King	John T. Symons
1925-28—Chas. F. Hamilton	"
1928-35—John T. Symons	Robert E. Sharer

The Coldwater High School is on the University of Michigan accredited list.

DISTANCES FROM COLDWATER BY RAIL AND HIGHWAY



DISTANCES AND FARES FROM COLDWATER BY RAIL

	DISTANCE	FARE
Adrian.....	56	\$2 02
Albion.....	40	1 47
Ann Arbor.....	83	3 20
Batavia.....	5	20
Battle Creek.....	65	2 70
Boston.....	894	31 19
Bronson.....	11	40
Buffalo.....	385	13 33
Burr Oak.....	17	64
Chicago.....	155	5 50
Cleveland.....	202	7 02
Denver.....	1238	42 99
Detroit.....	130	4 44
Elkhart.....	13	1 96
Flint.....	136	5 06
Fort Wayne.....	94	3 31
Grand Rapids.....	130	4 18
Hillsdale.....	23	82
Jackson.....	44	1 88
Kalamazoo.....	72	2 43
Lansing.....	78	2 83
Los Angeles.....	2493	85 45
New Orleans.....	1078	39 04
New York City.....	825	27 57
Quincy.....	6	24
Reading.....	32	1 15
St. Louis.....	408	15 77
St. Paul.....	565	19 88
Salt Lake City.....	1714	60 68
San Francisco.....	2510	85 45
Sturgis.....	23	97
Toledo.....	99	3 18
Washington.....	830	22 08
Ypsilanti.....	83	3 03

DISTANCES FROM COLDWATER BY PUBLIC HIGHWAY

	Miles		Miles
Adrian.....	57	Homer.....	22
Albion.....	31	Hudson.....	40
Allen.....	12	Kinderhook.....	10
Angola.....	22	Jackson.....	50
Ann Arbor.....	77	Jonesville.....	18
Athens.....	20	Kalamazoo.....	52
Auburn.....	42	Lansing.....	67
Batavia.....	6	Litchfield.....	19
Battle Creek.....	35	Marshall.....	23
Bronson.....	12	Montgomery.....	22
Burr Oak.....	18	Orland.....	20
Chicago.....	162	Quincy.....	6
Colon.....	18	Reading.....	21
Detroit.....	108	Sherwood.....	18
East Gilead.....	14	South Bend.....	75
Elkhart.....	61	Sturgis.....	25
Fort Wayne.....	63	Tekonsha.....	11
Fremont.....	18	Toledo.....	90
Girard.....	6	Union City.....	13
Grand Rapids.....	92	White Pigeon.....	36
Hillsdale.....	24	Ypsilanti.....	78

Note—The better route, out of Chicago, is by way of Gary and the Dunc Highway.

Bus fares range from about ten to twenty per cent lower than railroad fares.

BUS TIME TABLE

CHICAGO TO DETROIT

Going East from Coldwater					
A. M.		P. M.			
1:51	2:56	6:32	2:43	3:51	6:51
Running time to Detroit, about three hours					

Going West from Coldwater

A. M.		P. M.			
12:58	2:48	11:28	12:28	1:28	11:28
Running time to Chicago, about five hours					

LANSING TO FT. WAYNE

Going North from Coldwater	
11:40 A. M.	5:30 P. M.
Going South from Coldwater	
12:10 P. M.	7:10 P. M.

BATTLE CREEK TO ANGOLA

Going North from Coldwater	
8:30 A. M.	2:30 P. M. and 5:40 P. M.
Going South from Coldwater	
11:50 A. M.	7:00 P. M. and 9:10 P. M.

POPULATION OF 208 CITIES AND VILLAGES IN MICHIGAN

	Census of 1930	1920		Census of 1930	1920
Adrian.....	12,891	11,878	Decatur.....	1,577	1,270
Albion.....	8,267	8,354	Detroit.....	1,573,985	993,678
Algonac.....	1,728	1,303	Dowagiac.....	5,540	5,440
Allegan.....	3,933	3,637	East Grand Rapids.....	4,009	1,310
Alma.....	6,720	7,542	East Jordan.....	1,514	2,428
Alpena.....	12,122	11,101	East Lansing.....	4,372	1,889
Ann Arbor.....	26,872	19,516	East Tawas.....	1,440	1,398
Athens.....	621	553	Eaton Rapids.....	2,818	2,379
Augusta.....	711	651	Ecorse.....	12,716	4,394
Bad Axe.....	2,324	2,140	Elk Rapids.....	612	684
Bangor.....	1,269	1,243	Escanaba.....	14,516	13,103
Battle Creek.....	43,301	36,164	Ewart.....	1,294	1,326
Bay City.....	47,350	47,554	Farmington.....	1,238	853
Belding.....	4,128	3,911	Ferndale.....	20,796	2,640
Bellaire.....	517	624	Flat Rock.....	1,231
Bellevue.....	1,029	1,035	Flint.....	156,422	91,599
Benton Harbor.....	15,416	12,233	Fowlerville.....	1,141	1,057
Bessemer.....	4,019	5,482	Frankfort.....	1,461	1,244
Big Rapids.....	4,670	4,558	Fremont.....	2,157	2,180
Blissfield.....	2,103	1,906	Galesburg.....	923	692
Bloomfield Hills.....	1,115	Gaylord.....	1,621	1,701
Boyer City.....	2,649	4,284	Gladstone.....	5,164	4,953
Brighton.....	1,284	800	Gladwin.....	1,248	1,225
Bronson.....	1,644	1,257	Grand Haven.....	8,180	7,205
Buchanan.....	3,916	3,187	Grand Ledge.....	3,560	3,043
Burr Oak.....	680	589	Grand Rapids.....	168,650	137,634
Cadillac.....	9,571	9,750	Grandville.....	1,345	799
Calumet.....	1,657	2,390	Grayling.....	1,973	2,450
Caro.....	2,552	2,704	Greenville.....	4,723	4,304
Carson City.....	962	973	Hamtramck.....	56,283	48,615
Cass City.....	1,256	1,228	Hancock.....	5,789	7,527
Cassopolis.....	1,446	1,385	Harbor Beach.....	1,887	1,927
Cedar Springs.....	1,103	1,020	Harbor Springs.....	1,424	1,600
Centreville.....	820	701	Hart.....	1,688	1,590
Charlevoix.....	2,247	2,218	Hartford.....	1,476	1,361
Charlotte.....	5,307	5,126	Hastings.....	5,274	5,132
Cheboygan.....	4,918	5,642	Highland Park.....	52,883	46,499
Chelsea.....	2,068	2,079	Hillsdale.....	5,886	5,476
Chesaning.....	1,594	1,387	Holland.....	14,348	12,183
Clare.....	1,493	1,462	Holly.....	2,254	1,888
Clinton.....	1,026	961	Homer.....	1,108	1,076
Clio.....	1,544	1,256	Houghton.....	3,667	4,466
Coldwater.....	6,723	6,114	Howard City.....	872	913
Colon.....	781	745	Howell.....	3,606	2,951
Concord.....	601	535	Hudson.....	2,359	2,464
Constantine.....	1,257	1,277	Ionia.....	6,475	6,935
Corunna.....	1,936	1,571	Iron Mountain.....	11,592	8,251
Crosswell.....	1,456	1,678	Iron River.....	4,665	4,205
Davison.....	1,202	811	Ironwood.....	14,254	15,739
Dearborn.....	50,060	2,470	Ishpeming.....	9,217	10,500

Census of 1930		1920	Census of 1930		1920
Jackson	54,870	48,374	Otsego	3,240	3,168
Jonesville	1,316	1,274	Ovid	1,131	1,067
Kalamazoo	53,388	48,487	Owosso	14,480	12,575
Kalkaska	861	866	Oxford	2,044	1,668
Kingsford	5,527		Paw Paw	1,680	1,556
Lake Linden	1,714	2,182	Pentwater	767	956
Lake Odessa	1,218	1,246	Petoskey	5,763	5,064
L'Anse	2,420	1,013	Plainwell	2,278	2,049
Lansing	78,421	57,327	Plymouth	4,470	2,857
Lapeer	4,875	4,723	Pontiac	64,897	34,273
Laurium	4,909	6,606	Port Huron	31,176	25,944
Lawton	1,162	1,073	Portland	1,897	1,899
Leslie	1,103	1,089	Quincy	1,257	1,251
Litchfield	634	716	Reading	952	1,036
Lincoln Park	12,333		Reed City	1,793	1,803
Lowell	1,919	1,730	Richmond	1,491	1,303
Ludington	8,854	8,810	River Rouge	17,290	9,822
Mancelona	1,142	1,214	Rochester	3,533	2,549
Manistee	8,039	9,694	Rockwood	950	
Manton	1,007	793	Romeo	2,280	2,102
Marcellus	937	966	Saginaw	80,350	61,903
Marine City	3,448	3,731	Saint Charles	1,462	1,469
Marlette	989	969	Saint Clair	3,374	3,204
Marquette	14,780	12,718	Saint Ignace	2,104	1,852
Marshall	4,831	4,270	Saint Johns	3,918	3,925
Marysville	1,393	941	Saint Joseph	8,340	7,251
Melvindale	4,050		Sandusky	1,298	1,228
Mendon	692	625	Sault Ste. Marie	13,552	12,096
Menominee	10,305	8,907	Schoolcraft	832	731
Midland	8,046	5,483	Scottville	998	326
Milford	1,358	1,088	Sebawaing	1,441	1,446
Monroe	18,090	11,573	Shelby	1,147	1,288
Montague	885	845	Sherwood	281	250
Montgomery	272	354	South Haven	4,885	3,829
Morenci	1,766	1,697	South Range	1,120	1,436
Mount Clemens	13,456	9,488	Sparta	1,933	1,502
Mount Pleasant	5,220	4,819	Spring Lake	1,269	978
Muskegon	41,338	36,570	Springport	562	535
Muskegon Heights	15,546	9,514	Stambaugh	2,390	2,263
Nashville	1,249	1,376	Sturgis	6,940	5,995
Negaunee	6,552	7,419	Tawas City	1,029	1,018
Newaygo	1,227	1,160	Tecumseh	2,452	2,432
Newberry	2,460	2,172	Tekonsha	595	569
Niles	11,317	7,311	Three Oaks	1,330	1,362
North Adams	457	414	Three Rivers	6,823	5,209
North Muskegon	1,368	630	Traverse City	12,533	10,925
Northport	575	507	Union City	1,102	1,268
Northville	2,479	1,738	Vassar	1,816	1,453
Norway	4,048	4,533	Vicksburg	1,728	1,712
Oak Park	1,077		Watervliet	1,206	1,073
Olivet	566	500	Wayne	3,420	1,890
Onaway	1,476	2,789	White Pigeon	906	887
Ontonagon	2,043	1,406	Wyandotte	28,294	13,851
Orion	1,365	929	Ypsilanti	10,137	7,413

PARCEL POST RATES

Weight	ZONES							
	Local	1st & 2d	3rd	4th	5th	6th	7th	8th
		Up to 150 Miles	150 to 300 Miles	300 to 600 Miles	600 to 1,000 Miles	1,000 to 1,400 Miles	1,400 to 1,800 Miles	Over 1,800 Miles
1 pound*	\$0.07	\$0.08	\$0.09	\$0.10	\$0.11	\$0.12	\$0.14	\$0.15
2 pounds	.08	.10	.11	.14	.17	.19	.23	.26
3 pounds	.08	.11	.13	.17	.22	.26	.32	.37
4 pounds	.09	.12	.15	.21	.27	.33	.41	.48
5 pounds	.09	.13	.17	.24	.33	.40	.50	.59
6 pounds	.10	.14	.19	.28	.38	.47	.59	.70
7 pounds	.10	.15	.21	.31	.43	.54	.68	.81
8 pounds	.11	.16	.23	.35	.49	.61	.77	.92
9 pounds	.11	.17	.25	.38	.54	.68	.86	1.03
10 pounds	.12	.18	.27	.42	.59	.75	.95	1.14
11 pounds	.12	.19	.29	.45	.64	.82	1.04	1.25
12 pounds	.13	.21	.31	.49	.70	.89	1.13	1.36
13 pounds	.13	.22	.33	.52	.75	.96	1.22	1.47
14 pounds	.14	.23	.35	.56	.80	1.03	1.31	1.58
15 pounds	.14	.24	.37	.59	.86	1.10	1.40	1.69
16 pounds	.15	.25	.39	.63	.91	1.17	1.49	1.80
17 pounds	.15	.26	.41	.66	.96	1.24	1.58	1.91
18 pounds	.16	.27	.43	.70	1.02	1.31	1.67	2.02
19 pounds	.16	.28	.45	.73	1.07	1.38	1.76	2.13
20 pounds	.17	.29	.47	.77	1.12	1.45	1.85	2.24
21 pounds	.17	.30	.49	.80	1.17	1.52	1.94	2.35
22 pounds	.18	.32	.51	.84	1.23	1.59	2.03	2.46
23 pounds	.18	.33	.53	.87	1.28	1.66	2.12	2.57
24 pounds	.19	.34	.55	.91	1.33	1.73	2.21	2.68
25 pounds	.19	.35	.57	.94	1.39	1.80	2.30	2.79
26 pounds	.20	.36	.59	.98	1.44	1.87	2.39	2.90
27 pounds	.20	.37	.61	1.01	1.49	1.94	2.48	3.01
28 pounds	.21	.38	.63	1.05	1.55	2.01	2.57	3.12
29 pounds	.21	.39	.65	1.08	1.60	2.08	2.66	3.23
30 pounds	.22	.40	.67	1.12	1.65	2.15	2.75	3.34
31 pounds	.22	.41	.69	1.15	1.70	2.22	2.84	3.45
32 pounds	.23	.43	.71	1.19	1.76	2.29	2.93	3.56
33 pounds	.23	.44	.73	1.22	1.81	2.36	3.02	3.67
34 pounds	.24	.45	.75	1.26	1.86	2.43	3.11	3.78
35 pounds	.24	.46	.77	1.29	1.92	2.50	3.20	3.89
36 pounds	.25	.47	.79	1.33	1.97	2.57	3.29	4.00
37 pounds	.25	.48	.81	1.36	2.02	2.64	3.38	4.11
38 pounds	.26	.49	.83	1.40	2.08	2.71	3.47	4.22
39 pounds	.26	.50	.85	1.43	2.13	2.78	3.56	4.33
40 pounds	.27	.51	.87	1.47	2.18	2.85	3.65	4.44
41 pounds	.27	.52	.89	1.50	2.23	2.92	3.74	4.55
42 pounds	.28	.54	.91	1.54	2.29	2.99	3.83	4.66
43 pounds	.28	.55	.93	1.57	2.34	3.06	3.92	4.77
44 pounds	.29	.56	.95	1.61	2.39	3.13	4.01	4.88
45 pounds	.29	.57	.97	1.64	2.45	3.20	4.10	4.99
46 pounds	.30	.58	.99	1.68	2.50	3.27	4.19	5.10
47 pounds	.30	.59	1.01	1.71	2.55	3.34	4.28	5.21
48 pounds	.31	.60	1.03	1.75	2.61	3.41	4.37	5.32
49 pounds	.31	.61	1.05	1.78	2.66	3.48	4.46	5.43
50 pounds	.32	.62	1.07	1.82	2.71	3.55	4.55	5.54
60 pounds	.37	.73	1.27	2.17	3.24	4.25	5.45	6.64
70 pounds	.42	.84	1.47	2.52	3.77	4.95	6.35	7.74

*Eight ounces or less, 1½ cents for each 2 ounces, regardless of distance

RATES OF POSTAGE: Written matter, letters, etc., 3c per oz. Merchandise, parcel post graded rates. Printed matter, circulars, etc., 1½c per 2 oz. Newspapers, magazines, 1c per 2 oz.; over 8 oz., parcel post rates. Air mail, 8c first oz., 13c each added oz. Special delivery, 2 lbs. or less, 10c.

MONEY ORDER FEES: 1c to \$2.50, 6c; \$2.51 to \$5, 8c; \$5.01 to \$10, 11c; \$10.01 to \$20, 13c; \$20.01 to \$40, 15c; \$40.01 to \$60, 18c; \$60.01 to \$80, 20c; \$80.01 to \$100, 22c. Insurance, up to \$5, 5c; up to \$25, 8c; up to \$50, 10c.

HILTON'S



THE HOUSE OF TRUNKS

THE HOUSE OF MEN'S SHOES

THE HOUSE OF WOMEN'S & CHILDREN'S SHOES

THE HOUSE OF SLIPPERS

THE HOUSE OF CLOTHING

THE HOUSE OF MEN'S FURNISHINGS

THE HOUSE THAT FILLS THE BILL

FOR GOOD WEARABLES IS

HILTON'S

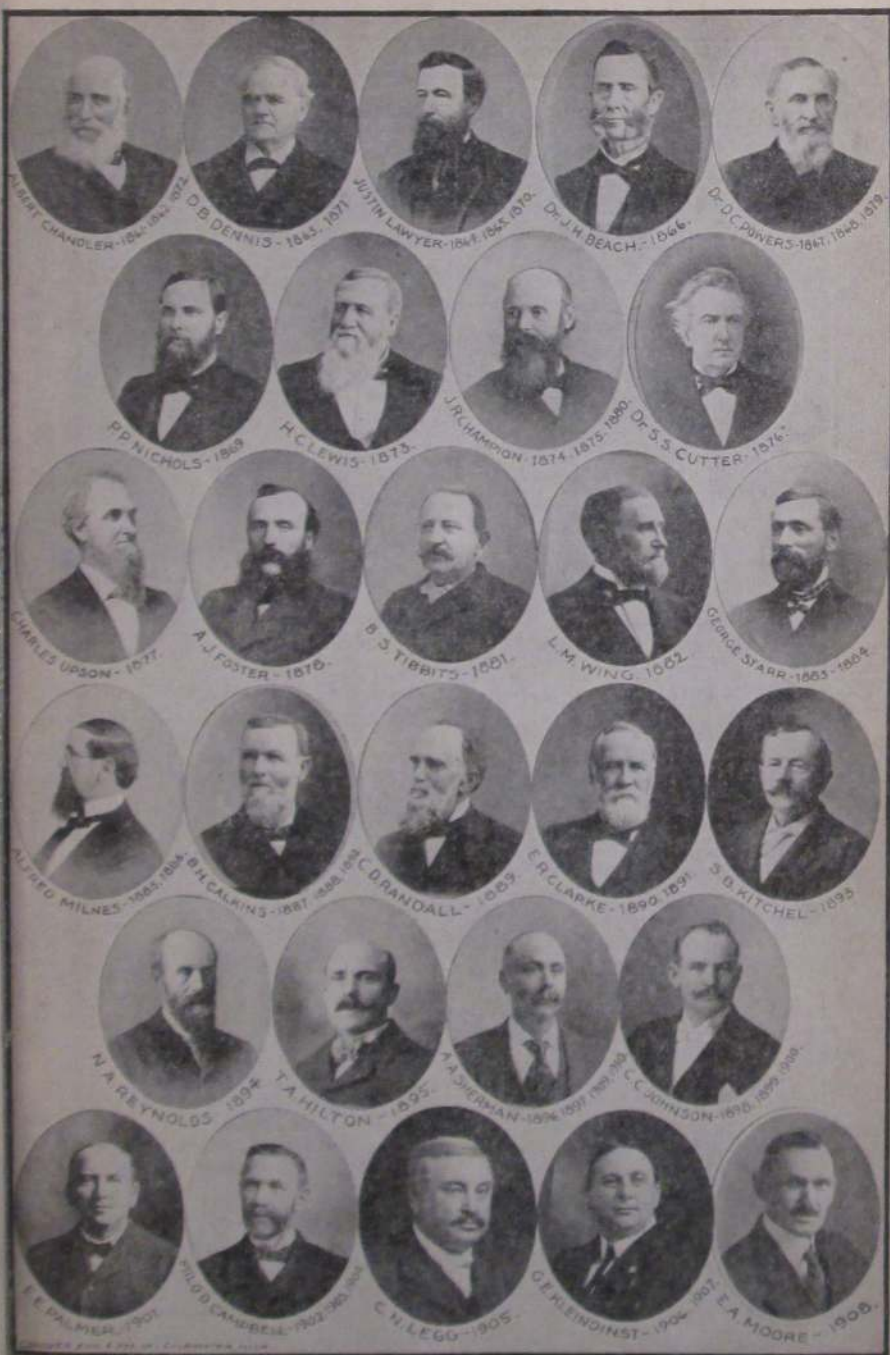

J. B. BRANCH & CO.

Southern Michigan's Greatest Store
Brings the world's markets to your door

Anything we do not stock we will gladly get for you
We stock these nationally advertised lines:

FIRST FLOOR

Peter Pan Wash Fabrics
Bridal Sheets
Royal Irish Linens
Wearwell Blankets
Bucilla Embroidery Goods
Columbia Yarns
Belle Sharmeer Silk Hose
Gordon Silk Hose
Elizabeth Arden Cosmetics
Dorothy Perkins Cosmetics
Yardley's English Lavender

SECOND FLOOR

Gossard Corsets
Munsingwear
Printzess Coats and Suits
Dr. Denton's Sleeping Garments
Bradley Knitted Dresses & Sportswear
Vanta Infantswear

THIRD FLOOR

Bigelow Weavers Rugs and Carpets
Armstrong's Linoleum
Congoleum Rugs
Hoover Vacuum Sweepers
Quaker Lace Curtains
Kirsch Rods
Anchor Awnings
Vudor Porch Shades

ECONOMY BASEMENT

Mirro Aluminum
Hall's Oven China
Glassbake Oven Glass
Columbian Enamelware
Milton Bradley's Games and Toys

DIRECTORY

The meaning of most of the abbreviations used in this Directory are too apparent to need explanation, but we note the following:

Advertisement.....	advt	Montgomery St.....	Montg
Auto repairer or garage employe..	au	Phone operator.....	ph op
Bookkeeper.....	bk	Pratt Mfg Co employe.....	P
Brass Works employe.....	Br	Provision Co employe.....	Pro
Carpenter.....	carp	Railway employe.....	Ry
Cement Co employe.....	Ce	Regal Engine Co employe.....	R
Chicago St.....	Chi	Residence.....	res
Coldwater Dairy Co employe.....	D	Retired.....	r
Co-Operative Co employe.....	CO	Shoe Factory employe.....	Sh
Commercial traveler.....	c t	So Mich Grocer Co employe.....	G
Domestic.....	dom	State Public School.....	S P S
Employe.....	emp	Student, s; college student.....	c s
Factory employe.....	fac	Titus Foundry employe.....	Ti
Gas (National Utilities) Co employe	U	Truckman, tr: truck driver.....	tr dr
Hellenberg Factory employe.....	H	Under school age.....	u
Hillsdale Mfg Co employe.....	Hi	Walker's Laundry employe.....	L
Homer Furnace Co employe.....	F	Washington St.....	Wash
Jefferson St.....	Jeff	Waterman Ave.....	Wat
Laborer.....	lab	Widow.....	w
Libby, McNeill & Libby employe....	Ly		

A

A A A, (Detroit Automobile Club)
office 67 W Chicago, ph 680,
Maurice D Payne dist mgr

Abbott Harry H, 221 E Pearl, F
" Mrs Bessie E, "
" Mrs Augusta L, 297 Morse, w
" Claude L, 56 Cutter, Sh
" Mrs Emma M, "
" Samuel Y, 99 Church, fac
" Mrs Laura, "

Abel Clayton, 148 Marshall, barber
" Mrs Clara, "

Abramson Mrs Lucena, 250 Perkins
" Leon Glenn, " F
" Mrs Velma, "
" Leon Glenn Jr, " s
" Donna L, " u
" Bonnie Joyce, " u

Abstract Office, at Court House,
ph 761, Daniel Hodgman mgr

Aekerman Bennett H, 258 E Wash, fac
" Mrs Florence, "
" Murray B H, "

Acock William R, 99 E Washington
" Mrs Marie, "
" Mamie A, " cashier
" Joseph B, "

Adair Harry B, 209 Church, machinist
" Mrs Gertrude, "
" Meryl J, " lab
" William, 249 Hull, farmer
" Mrs Blanche, "

Adams Samuel R, general cleaning
and renovating,
residence 86 E Montgomery
" Mrs Katherine W, "
" Mrs Lucy A, 78 Grand, w
" Nellie E, "
" Mrs Bessie, 13 W Alden
" Elmer, " lab
" Mrs Sarah A, 118 Peckham
" Paul, 195 S Jefferson, lab
" Mrs Chloe, "
" Geneveve, " u
" Lyle, " u
" Charles, " u
" Lucile, 117 Jackson, s
" Mrs Maxine, 68 S Clay, ph op
" Samuel G, " s

Adams George W. , 99 W Chicago, dealer and finisher antiques, phone 229-M, res 134 S Clay	Aldrich Dr Napier S. , physician and surgeon, Gas Bldg, phone 69, res 14 W Alden
" Mrs Millie M, "	" Mrs W I, " music teacher, w
" Mrs Ora, 166 Grand, teacher, w	" C Maurice, 15 E Alden. Ry
" Frederick R, " u	" Mrs Louise, "
Aebersold George A. , 89 Division	Alexander Dr Russell G. , dentist, 78 W Chicago, phones, office 165-M, res 275-R, residence 134 E Chicago
" Mrs Marie, "	" Mrs Emily H, "
" Robert Allen, " s	" Russell Don, " s
" Jean L, " s	" Robert N, " s
Aiken James M. , 80 Tibbits, salesman	" Benson S, " s
" Mrs Minnie, " F	Alfred Mrs Lucy A. , 445 W Chicago, w
" Wilson T, " F	Alger Harry P. , 34 Marshall, r
" Minniejane, " s	Allan Robert D. , secy M T Shaw Inc, residence 94 N Hanchett
" Vivian C, " s	" Mrs Elizabeth M, " s
" Geraldine, " s	" Jessie K, " s
" James M Jr, 123 Peckham, " P O emp	" Robert D Jr, " s
" Mrs Ruth, " u	Allen Edward C. , mgr shoe dept T A Hilton, res 89 E Pierce
Akins Glenn. , 22 W Wash, au sales	" Mrs Nellie A, "
Albright Mrs Vena. , 29 Elizabeth, fac	" Fred, 96 E Alden, au
" Roscoe E, " office clerk	" Robert W, 199 W Pearl
" Rodney L V, " emp city	" Cora L, " teacher

Economy Dry Goods Buying
At WOODWARD'S



We make a Specialty
of Refinishing
Old and New Furniture
We Buy and Sell
Antique Pieces

99 West Chicago St. Phone 229-M. GEO. W. ADAMS.

Allen D C & Co. , hardware, furnaces, stoves, metal work, etc, 11 W Chicago, phone 28, D C Allen, D S Greenamyre	A & P Store , 31-33 W Chicago, Kenneth Cruikshank mgr
Allen David C. , 263 W Pearl, merchant	A & P Store, 1 W Chi, D Smith mgr
" Mrs Mida E, "	Amsden Mrs Josie M, 78 Division, w
" Howard, 64 Jackson, roofer	Anderson Charlie, 16 Munson, P
" Mrs Christine, "	" Alva P, 141 Hull, Ce
" Barbara Jean, " s	" Mrs Cloe, "
" Onnalee C, " s	" Walter L, 27 E Park Ave, P
" Susan M, " u	" Mrs Clara M, 51 Pierson, w
" Frank C, 183 N Fremont	" Ervin J, " emp Tibbits
" Mrs Sadie A, "	" Mrs Carol, " [Theatre
" Stanley, 245 N Hudson, s	" Robert A, " u
Alsbaugh Ralph W. 48 Division, Ry postal clerk	" Mary D, " u
Amaden & Son , bottlers of soft drinks, 16 N Monroe, ph 72, Guy W and Chas H Amaden	" Richard W, " u
Amaden Guy W, 92 E Wash, mfr	" Sally Marie, " u
" Mrs Maude, "	" Mrs Inez, 71 Peckham, teacher
" Chas Howard, 44 N Hanchett,	" Stanton, "
" Mrs Carmen, " [mfr	Andrews & Andrews , attorneys at law, So Mich Bldg, Mark S Andrews, Mark S Andrews Jr, phone 240
" Kathryn Lorraine, " s	Andrews Mark S, attorney, ph 308-W, residence 58 Division
" Marjorie Jean, " s	" Mrs Irene, "
American Cleaners, 18 W Chicago	" Mark S Jr, attorney, ph 407-J, residence 143 N Hudson
	" Mrs Phyllis, "

DON'T FORGET to call on

D. C. ALLEN & CO.

PHONE 28 **QUALITY HARDWARE** PHONE 28

For your METAL WORK, including Eavetroughing and Furnace Work—by a Licensed Tinner

Visit our Lamp Department!
Standards, Frames, Material
and Parchment Shades

Modernize your Home with

Armstrong's Linoleum

☞ **Armstrong's Quaker Rugs**

☞ **ALL ROOM-SIZE WOOL RUGS** ☞

Paints, Oils, Varnishes Shovels, Hoes, Rakes



Angevine Roy C. , general contractor and builder, phone 424-W, res 9 Waterman Ave	Ashbaugh L J, 111 Waterman
" Mrs Nettie V, "	" Mrs Ella, "
" Louise K, 88 E Chi, bk G	Atwater Frank B, 61 N Fremont, r
" Harry C, 144 Waterman, lab	Aurand Geo N, 120 N Jefferson, lab
" Mrs Flora B, "	" Mrs Carrie A, "
" Max M, " fac	Aungst Mrs May, 137 N Clay, w
Anson Mrs Myrle, 24 S Hanchett	" Carolyn, " bank clerk
" Allene J, " s	" Eva, 34 N Fremont, dentl asst
Ansterburg Milton H. , County Drain Comr, res Rt 3 Union City, phone 21-F3	Avery Jas E, 17 Coombs, S P S
" Mrs Mary, 55 N Hudson, w	" Mrs Minnie, " S P S
" Vadab, " clerk	" Glenn, " oil sta att
Anton John, 304 Marshall, farmer	" Francis, 230 Cutter, Ly
" Mrs Veronica, "	" Mrs Ellen, "
" Helen, " teacher	" Wesley W, " u
Arick Wm J, 85 N Clay, carpenter	" Anna Bell, " u
" John W, " teacher	
Arlington Hotel , corner W Chicago and Hanchett, phone 43, Lyle Creel propr	
Arlington B C, 381 E Chicago, au	
" Mrs Alice, "	
" Betty, " s	
" Jean, " s	
Arnold Wayne H, 207 W Chicago,	
" Mrs Edith M, " [electrician	
" Mrs Carrie B, 81 Marshall, w	
Asbury Bros. , groceries and meats, 9 W Chicago, ph 10, T W and Conrad Asbury	
Asbury Thurlow W, 86 Waterman,	
" Mrs Bessie, " [merchant	
" Stella, " clerk	
" Conrad, 71 Jackson,	
" Mrs Lucile, " [merchant	
" Ruth Ann, " s	
" Richard, " s	
" Charles, " s	
Ash Wilford C, 42 Abbott, F	
" Mrs Rowena B, "	
" Herman, " s	
" Leonard, " s	
" Carl, " u	
" Maynard, 136 Peckham, F	
	B
	Babcock Edwin G, 54 E Pearl, atty
	" Mrs Emma, "
	" Ralf W, 65 S Hudson, milk
	" Mrs Jane, " [inspector
	Baggerly Chas E, 555 W Chicago
	" Mrs Jennie H, "
	" Neil P, "
	" John A, 39 N Polk, clerk
	" Mrs Nettie M, "
	" Leon W, 148 Henry, meat
	" Mrs Joyce, " [cutter
	" Joan Elaine, " s
	" James Lowell, " u
	" Herman J, barber, 20 1/2 So
	Monroe, res 154 S Clay
	" Mrs Burnadine, "
	Bagley J Merritt, 16 Cutter, lab
	" Mrs Susan, "
	Bailey Willis C. , publisher Coldwater City Directory, book and job printer, 9 N Monroe, ph 325, res ph 222, residence 23 Hull
	" Mrs Agnes R, "
	" Henry R, " electrician
	" Oscar A, 266 Hull, painter
	" Mrs Elizabeth, "
	" Arthur, "

R. C. ANGEVINE

Contractor and Builder

Phone 424-W - Coldwater, Michigan

We build Concrete Silos,

General Concrete Work

We manufacture Cement Blocks, Brick, Tile, Fence Posts and Anchor Posts

When you think of Building, THINK OF US. CONCRETE FOR PERMANENCE.

Bailey Mrs Dorothy, 26 Race	Baker Arno P, 471 Marshall, florist
" Paul, " s	" Mrs Anna, " dressmkr
" Jack, " s	" Mildred, " nurse
" Floyd A, 20 Cutter, painter	" Glada, " s
" Mrs May, " s	" Frieda L, " s
" Kathryn J, " s	" Mrs Cora M, 140 S Monroe
" Margaret D, " u	" Chas Arthur, 758 W Chi, F
" Charles, 18 Clarke, r	" Mrs Mildred, " u
" Stanley, 189 E Wash, lab	" Russell, " u
" Mrs Ola, " u	" Harold Lee, " u
" Norman, 48 Grand, shoemkr	" Alverto, " u
Bair Frank L, 300 W Pearl, lab	" Harry, 65 Green, lab
Baird William, 160 N Jeff, painter	" Mrs Iva, " u
" Mrs Ada, " u	" Florence, " u
" Mrs Edna, 21 Chi Ave, Sh, w	" Harry Jr, " u
" Harvey, " s	" Betty Jean, " u
" Bertha, " s	" Malvina, " u
" Floyd, " s	" Florence, 111 Jackson, s
" Grace, " s	" Maurice, 313 Marshall, clerk
" Helen, " s	" Mrs Martha, " u
" Walter, 99 S Jefferson, lab	" Betty Jean, " u
" Mrs Dora, " lab	" Mrs Emily, 69 S Jefferson, w
" Elijah, " lab	" Mrs Lena, 32 Sheridan, w
" Leon, " lab	" Frank, 311 S Jeff, oil station
Baitler Morris, 97 Hull, Sh	" Mrs Mildred, " clerk
" Mrs Agnes, " Sh	" Virginia, " s
" Viola, " Sh	

THE TRIBOLET
5 and 10c to \$1 STORE

Household and Kitchen
Utensils

15 West Chicago St. Phone 126

W. C. BAILEY
FOR
GOOD PRINTING

9 West Chicago

Phone No. 10

ASBURY'S MARKET

GROCERY

WE SEEK TO SERVE

Baker Edward D. , truckman, local and long distance hauling, piano moving a specialty, phone 748-J, res 145 Perkins	Ball Planing Mill Inc, 106 W Chicago, Geo Ball pres, W T Ball vice pres, Frances Ball sec-treas
" Mrs Lottie, "	Ball George, 25 N Clay, architect
Balch Clem W, 239 S Jefferson, lab	" Mrs Bertha, " "
" Mrs Alta A, "	" George Jr, " s
" Lester, 19 Williams, G	" Anna, " s
" Mrs Alice, "	" John Robert, " s
" Helen Irene, " u	" Frances, " bk Ball's
Balcom Lyle D. , taxi service, all hours, local and long distance drives, phone 38, res 131 N Jefferson	" Wm T, 39 Orchard, Ball's
" Mrs Esther, "	" Mrs Olive E, " "
" E Rodney, " s	" Robert T, " s
" Walton K, " s	" Frances K, " s
Balcom Horace L. , propr Quality Cleaning Works, phone 145, shop and residence 115 Morse	" Frank C, 217 Marshall, farmer
" Mrs Marjorie, "	" Arthur, 125 Division
" David, " u	" Mrs Dorothy, " "
Baldwin Mrs Jeanette F, 59 Harrison, w	" James Robert, " u
Ball Lorens, 95 N Hanchett, bk	Ballard Forrest , Coldwater Body Works, res 169 E Wash
" John, 76 Marshall r	" Mrs Laura, " "
" Mrs Cora D, " "	" Delalou, " s
" Homer, " cigarmaker	" Joyce, " s
	" Guy E, " au
	" Charles, 43 E Pierce, au
	" Mrs Lara, " "
	" Myrna, " "
	" Orvall, " s

E. D. BAKER

TRUCK LINE

Local and Long Distance Hauling

WE MOVE ANYTHING—and guarantee Special Care in Handling Pianos and Household Goods

Phone 748-J

145 Perkins Street, - Coldwater, Mich.

Ballett C H, 92 E Pearl		Barnes Mrs Edwin, 379 E Chicago, w
Banker Cloice A, 50 Charles, au		" Harold, 48 Division, lab
" Mrs Edith, "		" Thursa, 109 E Pearl
" Vivian, " s		" Urvia, 61 N Fremont, au
Barber Frank, 285 W Pearl, S P S		" Mrs Louisa, "
" Mrs Rose, "		" Ruth, 70 Marshall, s
" Paul K, " bk		Barnette Barney, 211 W Pearl, clerk
" Louise, "		Barrell Glenn, 257 E Wash, baker
" Harry W, 176 Church, printer		" Mrs Rolene, "
" Mrs Eva, " linotypist		" Robert, " s
" W Beth, " s		" Glenn Jr, " s
" Mary, " s		" Richard, " s
" Wm, 21 Church, movie op		Barrett Bert, 34 N Hudson, candy mkr
Barnard Gardner P , general black-		" Mrs Sarah, "
smithing, lawnmowers recon-		Barringer Nat, 8 Green, engineer
ditioned, acetylene welding,		" Mrs Bernice, "
phone 535-M,		" Shirley Ann, " u
res and shop 35 N Hudson		" Mrs Effie, 55 E Wash, w
" Mrs L Belle, "		" Dot, " clerk
Barnes Chas F, 266 Marshall, farmer		" Mrs Dorothy, 257 Cutter
" Mrs Mina M, "		" Maurice, " s
" Frank C, " farmer		" Richard I, " s
" Mrs Carrie, 147 Church, w		" Audrey M, " s
" Louis R, 102 N Jeff, painter		Barron Grace W , public stenographer
" Mrs Ida J, "		phone 8, res 92 S Clay
" Marie D, " teacher		" Mrs Myra, 85 W Wash, w

LYLE D. BALCOM

Day and Night Taxi Service

CAREFUL DRIVING

COMFORTABLE CARS

Just Call Me **Phone 38** Just Call Me

OR 43

131 North Jefferson Street

Goldwater

Barry S S, 220 E Washington, Br	Bauder Ray, 321 N Hudson, Sh
" Beryl, " s	" Mrs Rose, " Sh
" Bonnie, " s	" Roydon, " lab
" Lyle, " s	" Ray, " s
Bartholomew Sterling E. Coffee	" Matilda, " s
Shop, res 68 W Chicago	" George, " s
" Mrs Irene, " s	Baudery Pearl, 195 Perkins, s
" Wallace, " s	" Iva, " s
Bartlett Harvey, 93 E Park Ave, lab	Bauer Jacob W, barber, 9 N Hanchett,
Barton Chauncey A, 63 Walnut, Ce	residence 31 E Montgomery
" Mrs Cecil M, " dressmkr	" Mrs Zelma E, " s
" L C, " s	" Mary B, " s
" Wayne E, " s	" Audrey I, " s
" Erwin R, " s	" Frederick J, " s
" Robert, " chauffeur	" Ruth Alice, " s
" Irvin, 99 S Fremont, lab	" Donald, 23 Elm, athletic coach
" Mrs Ila, " s	" Mrs Bessie, " u
Basom Edwin M, 247 Marshall	" Betty Joyce, " u
" Mrs Jennie E, " s	Baum Roy O, 79 W Pearl, tr
Bassett Mrs Leila M, 48 W Chicago, w	" Mrs Mary, " s
" Bertha M, " music teacher	" Richard, " s
Bater Samuel E , propr Bater's Bak-	" Jean, " u
ery, 5-7 S Monroe, ph 606-J,	Bawden Prince V, 97 N Clay, mfr
residence 143 Division	" Mrs Roberta M, " s
" Mrs Rena M, " s	" Robert R, " s
Bates Vilas O, 207 Grand, teacher	" Princene, " s
" Mrs Evelyn C, " s	" Dean Pat, " s
" Clark William, " u	Baxter Chauncey E, S P S, cottage mgr
" James Vilas, " u	" Mrs Theda, " cottage mgr
" Leslie, 141 S Jeff, mason	Bayes Guy L, 226 Division, Ry
" Mrs Mollie, " s	" Mrs Loretta, " s
" Kenneth, " s	Bayliff Mrs June, 70 W Montg, Hi
" Rolland, " s	" Beryl W, " s
" Julius M, 134 Waterman	" Donovan, " s
" Mrs Mary E, " s	Baysinger Wm E, 148 Daugherty, P
" F Albert, 151 Walnut, lab	" Ernest, 155 N Jeff, lab
" Mrs Mary A, " s	" Mrs Daisy, " s
" Harley A, " s	" Udean, " s
" John R, " s	" Milford, 90 E Pierce, Sh
" Mary Jane, " s	" Mrs Flora, " u
" Rudell, 127 N Fremont, au	" Richard, " u
" Mrs Neva L, " s	Beach Ernest D, 161 Waterman, R
" Vira Jean, " s	" Mrs M Pearl, " s
" Norma A, " s	" Natele M, " s
" Alice, " s	Becker Ratio V, 41 W Pierce, Ry
" Marjory, " u	" Mrs Ellen E, " s
" Mrs Mildred M, 142 N Jeff, w	Beckwith Cleo R, 758 W Chicago, lab
" Mrs Myrtle, 204 N Clay,	" Mrs Helen, " lab
dressmaker, w	" Claud, " lab
bk	Beecraft Mrs Susie, 335 Grand, w
Batterson Mrs Nellie, 254 W Pearl, w	Bee Hive Shoe Co. 16 W Chicago,
Bauder G Byron, 57 Cutter, lab	F H Flandermeyer,
" Mrs Jennie, 76 Wright, Sh	Carl H Cummins
" Leola, " s	Beedle Harold, 19 Grand, salesman
	" Mrs Gladys, " s

Get Rubber Stamps and Supplies at Bailey's

Behnke Herman, 227 Church,	lab	Benjamin & Taschner, barbers, 30
" Mrs Ruth, "		W Chicago. W A Benjamin,
" Richard H, "	u	F G Taschner
Bell Emma, S P S,	teacher	Benjamin Wm A, 120 E Wash, barber
" Jesse, 121 E Wash,	Ti	" Mrs Kathryn N, "
" Mrs Fannie, "		" John G, " lab
" Murlin D, "	s	Bennett Mrs Christine, 148 Walnut, w
" Neva M, "	s	" Francis E, 38 Sheridan, P
" S R, 314 Marshall,	r	" Lloyd, " farmer
Bellamy Ernest, 33 Sherman,	lab	" Leola C, 19 Grand, ph op
" Mrs Helen M, "		" Leland, 148 S Hudson, F
" Jack E, "	s	" Mrs Anna, "
Belote J Louie, 123 Perkins,	CO	" Arthur, 51 Munson, lab
" Mrs Helen, "		" Mrs Genevieve, "
" Ray, "	s	" Henry, " lab
" Carl, "	s	" Bessie Mary, " s
" Henry, "	s	" William A, 160 Jackson, F
" Howard, "	s	" Mrs Anna, "
" Mary Lou, "	u	" Lloyd, " F
Bender George, 118 Jackson		Benson Mrs Ethel, 139 Waterman, Hi
" Mrs Amanda, 99 Jackson, w		" Elizabeth J, " s
Benedict Mrs Sarah H, 43 E Pierce, w		Bentley Earl, 249 Morse, lab
" Rolland E, 165 Marshall, F		" Mrs Jessie, "
" Mrs Hellen, " clerk		" Roger, 186 E Wash, Br
" Jean Marie, " s		" Eloise, "
" Hellen Beryl, " s		Benton Lou M, clerk, S P S
" Ruth Elaine, " s		

Bater's Bakery

Bakers of All Kinds of Rolls and Sweet Goods

— AND —

Quality Bread

SAMUEL E. BATER

5-7 South Monroe St.

Phone 606-J

Goldwater, Mich.

Bergman Adrian, 131 Morse,	Ti	Birch Roy C, 271 Morse,	Ti
" Mrs Arlene, "		" Mrs Metha S, "	
" Mrs Anna, 281 Morse,	w	" Margaret, "	Hi
Bernard Mrs Josie, 107 Elm,	w	" Roy, "	Ti
Bernholtz Oscar F , Stag Cafe, 41 W		" Richard, "	s
Chicago, res 187 Grand		" Charles, "	s
" Mrs Florence, "		" Shirley Jean, "	s
" George, " cook		" Walter, 109 Wright,	Ti
" Ethel, " bk		" Kathryn, "	s
Berry Arthur C, emp Arlington Hotel		" Walter Jr, "	s
" Cecil, 249 Morse, lab		" Harold, "	s
" Mrs Gladys, "		Bishop Philip J , contractor and build-	
" Arthur, 14½ S Monroe		er, estimates furnished,	
" Mrs Viola, "		residence 11 Hull	
Beson Beulah, S P S, teacher		" Mrs Norene, "	
Bevier Vernon R, 177 Perkins		" Burr Patrick, "	s
" Mrs Belle, "		" Frank, 427 Grand	
Bickel Charles, 28 Tibbits, exp driver		" Anna, "	
" Mrs Blanch, "		" Charles T, 99 Taylor	
Bickford Fern E , County School Com-		" Mrs Jessie, "	
missioner, ph 76, res 142 Grand		" Audrey, " nurse	
" George A, 111 Marshall, r		" Charles G, "	s
Bidelman Fred E, 528 E Chi, farmer		" Barbara Ann, "	s
" Mrs Ida B, "		Bitz George, 40 Sheridan,	G
" Frank R, "		" Mrs Julia, "	
Bien Dr Walter J , specialist in dis-		" George Jr, "	
eases of the eye, ear, nose and		" Mildred, "	
throat, So Mich Bldg, phone		" Margaret, "	
751, residence 151 N Hudson		" Mary, " s	
" Mrs M Doretha, " s		" Julia, " s	
" Patricia Ruth, " s		" Robert, " s	
Bieyer Mrs Berneice, 115 Harrison, w		Black Mrs Ella A, 19 W Pierce,	w
" Dorotha, " stenog		Blackman Helen, 257 E Wash,	s
Bigelow Roy , Fisk tires, Willard		Blain Henry, 144 Walnut, clerk	
batteries, auto upholstering,		" Mrs Gladys, "	
oil and alcohol, 97 W Chi,		Blair Marion E, 200 E Chicago	
phone 197, res phone 439-R,		" Mrs Lena M, "	
residence 16 Lincoln		Blake Mrs Leona, 20 Mill,	w
" Mrs Ethel, " clerk		Blanc D W, 153 E Chicago, mfr	
Bignell Chester, 17 Green, lab		" Mrs Rosamond, "	
" Mrs Lena, " s		" Natalie, " s	
" Dorris, " s		Blanchard Max, 79 W Pearl, tr dr	
" Betty Jean, " s		Bloom Alfred O, 347 N Hudson, Sh	
" Judson W, 394 W Chi, S P S		" Mrs Lottie M, " Sh	
" Mrs Nellie, " s		Blue Harry, 108 N Jefferson, Sh	
" Keith E, " lab		" Mrs Ethel, " s	
" Kenneth J, " lab		" Donald R, " Sh	
Billman Wilbur, 204 E Wash, lab		" Ralph, 90 E Pierce, Sh	
" Mrs Marcia, " u		" Mrs Ellen, " u	
" Jessie E, " u		" Mary Ellen, " u	
Binn Myrt, 61 N Polk, r		Blue Bird Candy Shop , 19 W Chicago,	
" Mrs Flora, " r		Coscarely & DePaolo	
		Boes Carl, 171 S Clay, F	
		" Mrs Wilma, " u	
		" David Lewis, " u	
		" Baby, " u	

Patronize Directory Advertisers.

Bogardus Lucile, S P S, teacher	Bott Dr Thomas L. , veterinary surgeon, 54 N Hanchett, ph 310, residence 58 N Hanchett
Boger Eugene A, 304 E Wash, s	" Mrs Lucy, " "
" Pearl, 195 Perkins, s	" Edmund T, " c s
" Ival, " s	Botzner Philip, 158 Walnut, lab
Bogue Carroll L, 237 W Chicago, r	" Mrs Winifred, " "
" Mrs Birdie, " "	Boughton Mrs Eva D, 525 Grand, dairy, w
" Lamoyne, " teacher	Bovee Seton C. , city editor Daily Reporter, res 235 Marshall
" Mary, " s	" Mrs Clara M, " "
Bolton James, 52 Conover, F	" Seton C Jr, " u
" Mrs Nora E, " "	Bowen Mrs Lena, 107 Harrison
Bond Gladys, S P S, dietitian	" E W, 394 W Chicago, r
Bonfiglio Anthony. 3 W Chicago, best hand work in shoe repairing, res 107 N Hudson	Bowerman Earl, 8 Cutter, lab
" Mrs Sarah, " "	" Lillian, " s
" Carl, " U	" Lawrence, " s
" George Robt, " clerk	" Ray, 169 E Pearl, Ce
" Clorinda, " c s	" Mrs Elizabeth, " dep Co Clerk
" Mario Joseph, " s	" Phyllis E, " s
" Arthur, " s	" Ross H, " s
" Mary, " s	" Jack R, " s
" Paul John, 161 Walnut, s	" Mrs Madge, 21 N Polk
" Edward, 30 Felton, oil station att	" Florence Marie, " s
" Mrs Ruth, " "	" Carlene, " s
" Julia Ann, " u	Bowers Clifford, 139 E Park Ave, Ti
Bonham Frank, 185 Jackson, plumber	" Mrs Jean, " "
" Mrs Leila, " "	" Clifford Jr, " u
" Robert N, " s	Bowlby S M, 187 E Pearl, antiques
" Clayton W, " u	" Mrs Lavern, " "
" Richard, " u	" George, " oil station att
" Shirley, " u	Bowser Mrs Samuel O, 11 Harrison, w
Bonnie Beauty Parlor. 55½ W Chicago, Dorothy Bryan, ph 227	" Chaney C, 158 N Clay, F
Boone George O, 98 N Hanchett, lab	" Mrs Etta, " "
" Mrs Joy H, " "	Boyer Harry S, 141 Wright, grocer
" James G, " u	" Carl, " "
Booth Mrs Maggie, 75 Church, w	" Paul, " "
Borden Stanley J, 149 N Clay, Runyan	" John, " s
" Mrs Eva, " [Store]	" Gaylord, 383 W Chicago, lab
" Stanley Jr, " s	" Mrs Tressa, " "
" Dick, " s	" Lewis, " s
" Dorothy L, " u	" Lloyd, " u
Born Garland, 166 N Fremont,	" Russell L, " u
" Mrs Hazel, " [electrician]	" Georgia, " u
Bornstein Mrs Carrie, 156 Henry, w	" Ernest E, 127 Harrison, P
Bosserman Luther L, 216 E Chicago, r	" Mrs Gladys, " Hi
Boston Ray, 278 Smith, lab	" Earl, " "
" Mrs Maude, " "	" Gladys May, " s
" Nettie B, " "	" Marion, " s
" Eloise, " "	" Eleanor, " s
" Esther I, " s	" Dorothy, " s
" Calvin, " s	" Ernest E Jr, " lab
" Guy Robert, " u	" Mrs Doris, " "
	" Lester, 3 Grand, clerk
	" Mrs Zella, " clerk

Brace Frank H, 72 W Wash, electric'n	Bratchi Rudolph, 27 Charles, emp
" Mrs Emma, "	" Mrs Ruby, " [Co farm
Bradley Churchill A, 226 E Wash,	Brauker Fay, 84 E State, engineer S P S
" Mrs Jule, " [grocer	" Mrs Lola, " s
" Churchill A Jr, " s	" Wayne F, " s
" David Gordon, " s	" Helen M, " s
" Douglas M, " s	" Betty Jane, " s
" Daniel E, 196 Grand, postman	Brayton Everts W, 20 E Montg,
" Mrs Gertrude, "	" Mrs Arlene, " [electrician
" Lewis D, 63 E Pierce, r	" Joan, " u
" Mrs Jessie E, "	" Lee Everts, " u
Bradshaw Harry, 48 E Wash, lab	" Louie, 251 Cutter, mason
" Mrs Berda, " cook	" Fred, 14 Clark, fireman
Bradway James C, 263 N Hudson, lab	" Mrs Bessie, " s
" Mrs Nellie, " dressmaker	" Melvin, " s
Brady Frank, 26 Pelton, lineman	" Robert, " s
Brainard Mrs Lottie, 301 S Jefferson, w	Bressler Charles, 94 S Hudson, D
" Floyd, " lab	" Mrs Mildred, " s
Branch J B & Co, department store,	" Lavon, " u
dry goods, carpets, millinery,	" Lamar, " u
economy basement and ready-	Brewer N H, 111 Division
to-wear, 34 and 36 W Chicago	" Mrs Cora, " s
Branch Leroy J, associated with J B	" Nate H, " s
Branch & Co,	" John R, " s
residence 299 E Chicago	" Robert H, " s
" Mrs Julia T, "	" Mary Lou, " s
Branch George M, associated with J	" Donald, " u
B Branch & Co,	Brewster Ben B, 157 Church, oil sta
residence 188 Marshall	" Mrs Gertrude, " dental asst
" Mrs Helen J, "	" Kenneth W, " s
" Nancy Lorene, " s	" Mrs Ella, 77 W Wash, w
" Robert T, " s	Brickey Georgia, 145 Perkins, dom
" Margaret A, " s	" Jack, 27 N Sprague, tr dr
" Susan Jane, " u	" Mrs Ruby, " s
" Juliana, " u	" Harold, " s
" Mrs Emma, " w	" Robert, " u
Branch County News, 22 W Pearl,	Bridges Ollie, 15 W Pearl, bk
phone 105, Earl T Huckle	" Mrs Eva O, " s
editor-manager	" Wm, 25 1/2 S Monroe, carp
Branch County Savings Bank, 32 W	" Mrs Jennie, " s
Chicago, M W Wimer pres,	" Leon L, 23 S Monroe, plumber
C A Conover vice pres, H K	" Mrs Rhona, " s
Snyder cashier, Rolph J	" Lyman J, " s
Carlisle asst cashier	Brink Ernest R, 37 Tibbits, mgr
Brand Harry, 294 Marshall, lab	" Mrs Stella, " [Condensary
" Mrs Faye, "	Brinson Kearney J, 89 N Clay, mfr
Brandt Mrs Ruth, 152 Jackson, Sh	" Mrs Edith C, " clerk
" Ruth, " s	" Grace E, " stenog
" Jack, " s	" Ethel C, " office clerk
Brantmeyer Lewis E, 193 Church, L	Brodniansky Julius, 230 Race, F
" Mrs Carrie B, "	" Mrs Mary, " emp VanAken greenhouse
Bratchell Geo E, 100 Parkhurst,	Brodtd Gerald, 34 N Polk, lab
" Mrs Ethel, " [gardener	" Mrs Pearl, " s

Patronize Directory Advertisers.

— THE —

Branch County News

Established 1881



SUPPLIES its subscribers with a real home newspaper, containing all news of Coldwater and Branch County.

SUPPLIES its advertisers with the most thoroughly read medium for the news of their business.

SUPPLIES its printing customers with high class workmanship on all kinds of society, personal, and business printing.

22 West Pearl St.

Phone No. 105

EARL T. HUCKLE,
Editor - Manager

Bromo-Hygeia Mineral Water Co, 240 S Clay, Dr F N Bonine pres, P F Milks vice pres, S B White sec-treas	Brown Walter L, 64 N Hudson, Ce " Mrs Dorothy D, " " Walter L Jr, " u " Chancy, 156 N Jeff, lab " Mrs Hazel, " " Helen B, " s " Jack D, " s " Maxine R, " s " Marjory L, " s " Betty May, " u " Alexander, 221 Morse, mason " Susie, " stenog " Rex, " " Robert E, " s " Elizabeth Jane, " s " Elsie Mae, " s " Ernest M, 128 Peckham, Ti " Mrs Anna M, " bk " Rothy May, " s " Clarence A, 55 S Sprague, " Mrs Opal, " [life ins " Ruth, " s " George, 10½ W Chicago, metal " Mrs Anna, " [worker " Lewis, 47 Daugherty, Sh " Mrs Mildred, " " Lou E, 174 S Clay, stonecutter " Mrs Grace A, " " Glema, " office clerk " Max, " clerk " Clyde A, 58 S Jefferson " Mrs Edna, "
Bronson Walter, 208 N Clay, tr dr " Mrs Helen, " " Mrs Myrtle, 40 Morse, w	
Brook Gabriel F, 282 Marshall, painter " Mrs Minnie B, " " Mrs Subra, 170 Henry, corsetier " Maurice, " tr dr	
Brooks Mrs Maretta R, 256 Marshall, w " Oscar, 83 N Polk, au " Mrs Bernice, " bk	
Brott Charles, 11 Race, farmer " Mrs Elizabeth, " " Don, 95 E Wash, lab " Mrs Grace, "	
Broughton Earl, Trading Post, 22 N Hanchett, res same	
Brouse Orvil, 28 W Garfield, lab " LeRoy, " " Orie, " " LaMar, " s " Cyrus, " s	
Brown Homer H, general garage, 7-15 N Clay, phone 808, res phone 308-R, res 99 Division " Mrs Vera L, " " Harold H, 37 E Montg, " Mrs Lile, " [electrician " Raymond M, " s " Norma Jean, " s " Oscar, 31 Morse, chef " Mrs Ruth, " " John, " u " Mrs Cora E, 56 Peckham, w " Mrs Dora E, 43 N Fremont, w " Mrs Alice M, 19 E Pierce, w " Mrs Fred, 139 Marshall, w " Mrs Clarissa E, 219 W Pearl, milliner, w " Mrs Harriette, 139 S Monroe, w " Mrs Myrta, 73 S Jefferson, w " Ransom, " oil sta att " Clarence E, 18 W Wash, Sh " Mrs Kathrine E, " " Elvia M, " stenog " Ruth M, " s nurse " Mrs Ella, 292 E Chicago, w " Floyd, " farmer " Thelma, " stenog " Margaret, "	
	Browne Mrs Lulu M, 145 S Monroe Brownell Perry J, 11 Jackson Bryan Dorothy, Bonnie Beauty Par- lor, 55½ W Chicago, res same, phone 227 " D D, 179 Marshall, oil agt Bryner Dr Cora V, chiropractor, phone 637-J, office and res 44 W Chicago " Mary F, " stenog Buck Arthur W, contractor and build- er, residence 97 N Polk " Mrs Cynthia, " " Mrs Maude L, 56 Pierson, w " David A, 55 S Sprague, r " Mrs Callie B, " Buffham Mrs Mae, 87 W Pearl, w Boggie Mrs Mary E, 28 Church, w " Frederick S, 99 Grand, r " Mrs Lorene B, "
	Buick Garage, see Warner Buick Co

Get Rubber Stamps at Bailey's Printing Office BEST VALUES IN CANDIES AT TRIBOLET'S

Bunce Chas R, 232 W Pearl, lab	Burns Jefferson T, 77 W Montg, r
" Mrs Florence E, "	" Marian, 166 Grand
" Eldon, "	" Ruth, 83 E Pierce, bk
" Lester, " s	" Samuel N, 25 Orchard, P
" Audrey L, " s	" Mrs Pearl M, " s
" Frances I, " s	" Harold, " s
Bunker Mrs Minnie, 36 N Fremont, nurse	Burnside Lloyd, 526 W Chi, farmer
Bunnell Homer, barber shop 97 W Chicago, 2nd floor, res same	" Mrs Anna, "
Burandt Gust C, 21 Sheridan, lab	" Ray, " lab
" Mrs Marie H, "	" Richard, " u
" G Carlton, "	Burnworth Ira, 22 Morse, Sh
" "Shoppers' Guide"	" Robert, " s
Burcaw A Lincoln, 165 Hull, r	" Mrs Maggie, " w
" Mrs Catherine, "	" Clyde D, " Sh
" Mark, 112 S Hudson, lab	Burr Harry C, 17 N Fremont, clerk
" Mrs Marie, " Hi	" Mrs Mary A, "
Burch Mrs Cora, 300 W Pearl, w	" Harlow, "
" Frank, 109 Cutter, lab	" Kathryn, "
" Mrs Alvira, "	Burr Sidney , 399 Marshall, real estate
" Virgil, " s	" Mrs Helen, "
" Obert, " s	Burrell Dorothy, 88 E Chi, teacher
" Robert, " u	Burrett Mrs Florence, 64 E Pearl, nurse
" Versal, 109 Waterman, lab	Burritt Erwin, 72 Wright, lab
" Mrs Marie, "	" Mrs Kathryn, "
" Ralph W, " u	" Erwin Jr, " s
" Lawrence J, " u	" Dorris L, " s
" Alice, 106 Division, dom	" Wilma June, " s
Burtch Mrs Mary, 56 Rose	Burrows Walter, 21 Charles, F
" John Wm, " u	" Mrs Mina, "
" Pearl, 85 Hull, teacher	" Walter R, " lab
Burdelske Theodore, 375 W Chi, Br	" Albert R, " s
" Stanley, "	" Minnie M, " s
Burger & Cleveland , grocery, phone 818, 124 N Clay	" Floyd George, " u
Burger Esther, "	" Ed, 68 W Pearl, lab
Burke Alfred, 79 Cutter	Burton Geo A, 275 W Chicago, r
Burleson Mrs Ethel, 28 Mill	" Edgar O, 159 N Hudson, r
" Clarence, 758 W Chicago, F	" Mrs Maude, "
" Mrs Pauline, "	Busch Carl, 83 Coombs, shoe rep
Burnham Herbert, 56 Van's Ave, TI	" Mrs Grace, " s
" Mrs Laura, "	" Emma B, " s
" Dorothy, " s	Bush Clyde D, 22 Henry, upholster
" Robert, " s	" Mrs Mildred G, "
" Barbara Jean, " s	" Elaine, " s
" Herbert E, " u	" Carlton Delmar, " s
Burns William J, mgr state liquor store, res 415 Grand	" Clyde D Jr, " u
" Mrs Nola, "	" Mrs Dora, 23 E Alden
" Wm J Sr, " lab	Bussing Mrs Pearl, 86 Hooker, w
" Homer, 150 Church, under	" Oliver D, " Br
" Mrs Cora, " [sheriff	" Alice, " Cr Bureau
" William, " cleaner	" Wm, 17 Peckham, Br
" Mary Lou, " s	" Mrs Lelah, " u
	" Beverly, " u
	" Barbara, " u
	" Letha, " u
	" Mrs Iola, 429 W Chicago
	" Eugene, " u

- Butcher Oral W.**, good Guernsey milk, pasteurized or not, telephone 361-M, res 590 W Chicago
- " Mrs Bertha A, " "
- " Beryl, " radios
- Butler Mrs Marie.** Spencer individually designed corsets and surgical belts, phone 623-J, residence 59 Jackson, w
- " Joseph, " s
- " Richard, " s
- " Mary Margaret, " s
- " Mrs Bessie, 123 Jackson, w
- " James H, " Br
- " Martin D, " "
- " Catherine, " s
- " Luella, " s
- " Betty, " s
- " Monell, " s
- Butters Mrs May C.** 60 Jackson
- " Myrtle M, " "
- " Lewis C, " "
- " Ernest E, 176 Jay, farmer
- " Edwin, 576 W Chicago, CO
- " Mrs Marion, " "
- " Gloria Jean, " u
- " Joellen H, " u
- Butterworth Eben L.** 46 W Park Ave,
- " Mrs Agnes, " [lab
- " Philip, " grocer
- " Frances, " "
- " Dorothy M, " s
- " Fred, " "
- Byers Lyman J.** dealer in farm real estate, phone 551-J, residence 131 E Chicago
- " Mrs Jennie L, " "
- " Ernest, 251 Cutter, lab
- " Samuel, 44 Sherman, lab
- " Mrs Gertrude, " "
- " Nathan P, 231 Cutter, lab
- " Glenn, 63 W Montg, lab
- " Mrs Hazel, " "
- " Beatrice H, " s
- " Betty Ann, " s
- " Jackie Gene, " u
- " Albert, 113 E Wash, lab
- " Mrs Belva, " "
- " Dale, " s
- " Grace, " s
- " Marjory, " s
- " Donald, " u
- " Pauline, 27 Hull, c s
- C**
- Cabeen Paul.** Shell Oil products, 360 Marshall, phone 593-J, residence 346 N Hudson
- " Mrs Grace, " "
- " Clayton F, " s
- " Joan G, " s
- " Walter C, 306 W Chicago, ct
- " Mrs Sadie, " "
- " Rebecca J, " stenog
- Cahill John.** 167 Jackson, eigarmkr
- Caldwell Geraldine.** mgr Vaughn & Ragsdale Store, res 200 W Pearl
- " R B, 101 N Hanchett, oil agt
- " Mrs Julia, " "
- " Raymond, " s
- " Jean, " s
- Calkins Mrs Elizabeth H.** 193 Marshall, w
- " Marc D, 234 E Chicago
- " Mrs Irene R, " "
- Cambric Margie.** 180 S Clay, s
- Camp Mrs Elizabeth.** 53 N Monroe, w
- Campbell James D.** new and used household goods, 7 S Hudson, residence 130 W State
- " Mrs Bertha, " "
- " Mrs Marion S, 53 E Chi, w
- " Mrs Mary, 78 Waterman, w
- " Janette, 350 W Chi, dom
- " Orley, 121 N Hudson, baker
- " Mrs Laura, " "
- " Wm J, emp Hotel Grant
- " Mrs Elizabeth, " "
- " J B, 27 Sheridan, lab
- " Mrs Erma, " "
- Canavan Robt.** 157 Waterman, Br
- Canrike John W.** 159 Division, builder
- " John W Jr, 151 S Clay, carp
- " Mrs Edith A, " "
- " Edith L, " c s
- " Grace L, " s
- " Laura Jane, " s
- Capron Burt.** 105 E Washington
- " Mrs Maud, " "
- Card Gibson D.** 148 E Pearl, H
- " Charles F, 128 E Wash, lab
- " Mrs Anna, " "

Get Rubber Stamps at Bailey's Printing Office

For Good Printing
See W. C. BAILEY

Carlisle Chas J. , mfr auto wardrobes, ladders, wood novelties, 340-342 W Chi, res phone 379-J, residence 270 W Chicago	Carrather Mrs Josephine, 71 Harrison
" Mrs Anna, "	" Bernard A, " s
" Rolph J, " asst cashier	" Richard M, " s
" Maurice C, " printer	Carroll C O'Neill , groceries, meats, etc, 54-56 W Chi, res 259 E Chi
Carlyle Wesley J. , receiver Homer Furnace Co, res 21 N Jefferson	Mrs Bessie, "
" Mrs Viola M, "	" Charles, 28 E Chicago, r
Carls Herman H, 282 S Jefferson, P	" Mrs Ida E, "
" Mrs Flora C, "	Carter George, 79 Cutter, Ry
" Harold M, 132 Division,	" Mrs Nora, "
" Mrs Maude, " [electrician	" Frances, "
" Patricia Joan, " s	Carver Albert, 57 Cutter, Sh
" Joyce Jacqueline, u	" Mrs Wilma, "
Carmer Mrs Ina, 28 Mill	" George, " u
Carpenter Mrs Myrtle, 20 Mill	" Nancy E, " u
" Mrs Maude, 21 W Wash, Hi	" Mrs Ona, 758 W Chicago, w
Carper Myrie, 25 S Hudson, emp Treat	Cary Dor , piano moving and general trucking, phone 620-R, residence 253 Division
Carr Floyd , 98 S Clay, mgr Tibbits Theatre	" Mrs Frances L, "
Carr Mrs Mary J, 163 Henry, w	" Mrs Leona, 115 N Jeff, Hi
" Truman, 159 Waterman, S P S	" John M, 310 W Pearl, expr agt
" Mrs Elvellynne, "	" Mrs Evelyn, " s
" Mrs Mary M, 337 Marshall, w	" Louise, " s
" Mrs Amelia, 31 N Jefferson, w	" J Irvin, 279 Marshall, lab
" Maude, " music teacher	" Mrs Maggie L, " L
	" Thelma L, "

PHONE 16

FOR

The Carroll Store

"Everything Good to Eat"

THE FINEST STORE IN YOUR TOWN

Cary Robert, 96 Elm,	lab	Champion Charles U. , attorney, S M Building, res 115 W Pearl
" Mrs Elnona, "		" Mrs Ruth, " w
" Donna May, "	u	" Charles Hale, " s
" Mary Jane, "	u	" James H, " s
" Dike, 100 S Hudson,	tr	" Mary S, " s
" Mrs Jennie, "		Chandler Mrs Arline M, 149 Division, w
" Dan, 21 S Hudson,	lab	" Mrs Ina, " w
" Rolland V, "	cafe	" Alice A, 236 W Chicago
" Seymour, 85 Crippen,	tr dr	Chapin Mrs Gertrude, 15 Elm, w
" Mrs Alice, "		" Hugh L, 309 N Hudson, oil sta
" Phyllis Jean, "	u	" Mrs Geraldine, "
" Leonard, "	u	" Joann, " u
" Shirley Ann, "	u	Chapman C M. , auctioneer and used household goods, 28-30 N Hanchett, res 45 Cutter
" Mrs Fay A, 85 N Clay, waitress		" Mrs Mamie, "
" Chas Wilfred, "	s	" Francis, " teacher
Carey Emmet, 57 W Washington		" Esther, " s
" Mrs Rose, "		" O Dyce, jeweler, 44 W Chi, residence 208 W Pearl
Case Edd, 100 Wright,	lab	" Margaret L, " city librarian
" Mrs Charlotte M, "		" Mrs Marinda, 102 Perkins, w
" Cleo, "	s	" Clare, 134 Jackson, F
" Patsy, "	s	" Mrs Marguerite, "
" Robert, 20 Mill,	lab	" Hugh, " s
" Mrs Mildred, "		" Genevieve, " s
" Madelene, "	u	" Phyllis, " u
" Mrs Lois, 191 W Pearl, teachr		Chapman C W. , mfr of Cuban hand made cigars—Flor DeChap, C W C and Lord Crasby, 9 S Monroe, res 25 Race
" Gerald, 28 Smith		" Mrs Dorothy, "
" Mrs Bernice, "		" Mrs Carrie, " w
" Harold, "	s	Chard Lyle, 84 Taylor, emp teleph
" Homer, "	s	" Mrs Rosie, " u
" Bernard, "	s	" Arthur, " F
" Robert, "	s	Chatfield Glenn A, 92 Walnut, F
Caswell Lyman J, 268 N Hudson,		" Merlin L, "
" Mrs Nellie, " [decorator		" Clarence, " s
" Arden, "	c s	" Albert, 159 S Jefferson, F
" Andrew D, "	s	" Mrs Mary, "
Cecil Thomas L, 213 Marshall,	c t	" Dorothy, " u
" Mrs Mary A, "		" Eva, 115 Hull
Cement Co. , see Wolverine Portland		
Cerrow Wm R, rural mail carrier, residence 55 N Jefferson		
" Mrs Mabel, "		
" Doris M, "	c s	
" Mrs Harriet, "	w	
Chamberlin Chas, 20 Mill,	lab	

BEST VALUES IN CANDIES AT TRIBOLET'S

Patronize Directory Advertisers.

C. M. CHAPMAN**AUCTIONEER**

Full Line of

Used Household Goods

28-30 North Hanchett Street

PHONE 717-W

- Cheney John H, 40 E State, gardener
 " Mrs Rebecca B, "
 " Earl W, " gardener
 Chivers Mrs Mary, 19 E Montg, w
 " Mrs Minnie, 266 Marshall, w
 Choynacke Adam E, 20 Waterman
 " Mrs Margaret, "
 " Joseph, " s
 Church Chas S, 354 E Chi, mgr Ly
 " Maxine, "
 " Mrs Frankie, 156 S Jeff, w
Cities Service Oil Station, 137 W
 Chicago, R J Smoker
City Garbage Service, Glenn Wood,
 phone 72-F12
City Market, 12 W Chicago, phone No
 1, Max D Kemp propr
City Restaurant, 37 West Chicago,
 Mr & Mrs John H Long proprs
Clair Harry S, Texaco Super Service
 Station, 138 W Chicago, phone
 258-J, res 49 W Washington
 " Mrs Jessie, "
-
- In Millinery you will find that tasty, up-to-date
 touch at **WOODWARD & SONS'**
- Clarke Ralph E**, trusses fitted, office
 over S M Bank, phone 143-J,
 res ph 594, res 281 E Chicago
 " Mrs Mary H, "
 " Mrs Margaret U, 215 E Chi, w
 " Sophia U, "
 " Edwin R, 105 E Chicago
 " Mrs Jessie C, "
 " Gilbert C, " s
Clarke Hugh W, administrator Co
 Emergency Relief Commission
 phone 601, res 275 E Chicago
 " Mrs Inez, "
 " Mary Louise, " c s
 " John D, 10 Walnut, r
 " Mrs Maggie H, "
Clarke Chas F, mgr National Utilities
 Co, phone 615-M,
 residence 48 N Monroe
 " Mrs Margaret P, "
 " Charles F Jr, " c s
 " Samuel P, " s
 Clark Leon D, 56 Elm, vulcanizer
 " Mrs Louise, " bk
 " William G, 72 E Pearl, Br
 " Mrs Mattie, "

CITY MARKET

FREE DELIVERY

Every Staple and Delicacy of the Season in

Meats, Groceries,
 Fruits  Vegetables

MAX D. KEMP,

Phone No. 1

Proprietor

Clark Wm H, 237 Perkins,	painter	Clement John H, 108 S Monroe, farmer
" Mrs Ethel V, "		" Mrs Charlotte, "
" Vivian N, "	stenog	" Mrs Dora, 57 Munson, w
" Cletes C, "	s	" Charles, 84 E Pearl, Ce
" William A, "	s	" Mrs Dora, "
" Iris J, "	s	" Dorothy June, " u
" Alva, 298 Hull,	lab	Cleveland Samuel K, 33 N Hanchett,
" Mrs Evelyn, "		real estate
" Wm M, 22 N Sprague,	emp	" Mrs Muriel E, 124 N Clay, w
" Mrs Mildred, "	[Legg	" Mrs Margaret, 61 Waterman
" James Lavern, "	s	" Lucile Hope, " c s
" Jack W, "	s	Cline Harry W, 120 W State, carp
" Russell L, "	u	" Mrs Ethel M, "
" Mrs Sarah, "	w	" Harry G, "
" Edith L, 20 Harrison		" Margaret E, " s
" Mrs Edith, 140 Marshall,		Clinefelter Mrs Addie C, 111 Elm, w
	teacher	" Estelle, "
" Harrison L, "	s	Clizbe H Smith, 161 E Chicago, r
" Clarence, 35 Rose,	lab	" Mrs Katharine, "
" Mrs Leola, "		" Harold S, " clerk
" Zondal, "	s	" Grace L, 28 E Washington
" Betty Jean, "	s	Closshey Joseph D, 93 Grand, clerk
" Dennis R, 48 Rose,	r	Cloyd James R, 79 Hull, salesman
" Donald, "	lab	" Mrs Dorothy, "
" Mrs Rebecca, 155 S Monroe, w		" Howard M, " s
" L C, 152 Division,	lab	" James J, " s
" Mrs Hattie, "		The Club , billiard hall, 66 W Chicago,
" Claude, 95 S Monroe,	P	Clarence G Hackett propr
" Mrs Hazel, "		Clutter Mrs Lusina, 151 Elm, w
" Marlin, "	c s	Cochrane Mrs Mina, 97 Abbott, w
" Eulalee, 273 W Pearl,	bk	" John, S P S, disbursing clerk
" Fred, 79 W Pearl,	r	" Burr, 100 Division, postman
" Mrs Sarah, S P S,	cook	" Mrs Corleone A, "
" Mrs Ethel, 99 W Pearl		" Robert N, " u
" Walter, 67 Rose,	lab	Cofer Eugene , Shell Oil products,
" Mrs Cora, "		500 W Chicago, phone 420-J,
" Carlos, "	u	residence 516 W Chicago
" Walter John, "	u	" Mrs Emma, " s
" Elmer, 27 Rose,	lab	" Arthur E, " s
" Mrs Hazel, "		" Myra Lee, " s
" Rex, "	s	
" Ethel, 94 Henry,	dom	
" Ross, 64 S Clay,	F	

Buy those Curtains at WOODWARD'S

FOR FINEST SHOE REPAIRING
SEE CARL M. MANNEROW
11 NORTH MONROE ST.

City Restaurant

Mr. and Mrs. J. H. Long, Proprietors

Lunches and Short Orders - Open Nights

Phone 173 37 West Chicago St, Coldwater

- Coffee Shop**, 76 W Chi, phone 165-J, Wallace & Bartholomew
- Coffman Guvarie S.**, mgr Coldwater Dairy Co, res East Chicago Road, phone 433-W
- Cohon Roy F.**, propr Hyatt Machine Shop, ph 585-J, tool and die maker, 58 W Pearl, res same
- Coldwater Auto Laundry**, 11 North Drive, phone 711-J, Rudolph Papke, Rolland Smith
- Coldwater Bait Co, A W Henning
- Coldwater Body Works**, 60 S Monroe, Forrest Ballard, phone 580, general auto repairs
- Coldwater Brass Co**, 260 Division, A G Morency, pres and genl mgr
- Coldwater Cleaning & Dye Works**, 66 S. Monroe,
L J LaForge propr
- Coldwater Co-Operative Co.**, No 19 Railroad, handlers of live stock and grains, W D Fulk pres, Fred J Martin secretary-treasurer and genl manager
- Coldwater Dairy Co**, 164 S Monroe, Sigmund L Wing vice pres, Luther Russell secretary, G S Coffman manager-treasurer
- Coldwater Electric Service**, 74 W Chicago, phone 799-J,
John Veenstra propr
- Coldwater Monument Co.**, granite and marble monuments and markers, 93 W Chicago,
E H Gibson, phone 120
- Coldwater National Bank**, M T Shaw pres, G S Coffman vice pres, H L VanDusen executive vice pres, Carl J Martin cashier, E B Stodard teller
- Coldwater Production Credit Assn, 18 N Monroe, Rex Rossman mgr
- Coldwater Provision Co**, 234 S Clay, wholesale meats, ph 217,
Judson Bros, proprs
- Cole C G.** state conservation officer, phone 584-R, res 151 Henry
- " Mrs Jessie, " s
- " Marion E, " s
- " Alfred ElRoy, " s

IT'S
The Coffee Shop
 FOR THE BEST
MONEY CAN BUY



THE COFFEE SHOP, COLDWATER

Cole Jerry M. , oil station, Shell Products, 445 E Chicago, ph 13, residence 117 E Chicago	Conklin Mrs Kate A., 125 E Wash, w
" Mrs Lois O, "	" Ralph N, "
" Luna M, 78 W Washington	" Mary A, " c s
" Geo F, 176 Jackson, mason	" Mrs Laura A, 20 Park Place, w
" Mrs Minnie E, " grocer	" Howard, principal Freshman College, res Ovid
" Mrs Ida, 160 Walnut, w	Connell Wm C, 34 N Fremont, ins agt
" Bryan, " s	" Mrs Lucile I, " "
" Mrs Alice M, 247 W Chi, w	" Natalie J, " s
" Ernest, " clerk	" Wm Robert, " u
" Mrs Louise, 321 W Pearl, w	Conover Chas A. , Grand Secretary Royal Arch Masons, Michigan and U S A, Grand Recorder R & S M and K T of Michigan, 95 W Chicago residence 18 N Fremont
" Mrs Addie, 165 W Chicago, w [See also Coll and Kohl]	" Mrs Juno, " "
Coleman James , 64 Hooker, r	Cook James H, 255 Division, P
" Mrs Lola, " "	" Mrs Eva L, " "
" Harry, " F	" Mrs Lena E, 75 Smith, w
" Mrs Polly, 45 Tibbits, w	" Arthur E, 149 Morse, mason
Coll John G, 371 E Chicago, r	" Mrs Leora, " "
" Mrs Minnie, " "	" Arthur J, " s
Collard Mrs Oania, 28 Elizabeth, w	" Barbara Jean, " s
" Ford, " c t	" David, 24 Van's Ave, teamster
" Mrs Olive, " "	" Orange, 25 Munson
" Walter T, " clerk	" Mrs Nettie, " "
" Janet Lee, " u	Coombs Mrs Helen, 194 Marshall, w
" E F, 96 E Montgomery, c t	" William A Jr, " miller
" Mrs Myrna, " "	" Mary Evelyn, " s
" Eva Lois, " s	" Martha Helen, " s
" Russell Wayne, " s	Cooper Howard E, 190 W State, poul-
" Robert Chas, " s	" Mrs Nina, " [tryman]
Coller Leonard C. , pianos and tuning, phone 679-J, 26 W Pierce	" Dean, " s
" Mrs Amelia, " "	" Jack, 28 N Monroe, lab
Collins Esther J, 103 E Pearl, teacher	Copeland Alma, Hospital, nurse
" Everett F, 81 Marshall, p o clk	" Marjorie Ann, 98 N Fremont, s
" June, 300 E Chicago	Coppess Calvin , mgr Kroger Store, 10 W Chi, res 65 Waterman
Colvin Lester, 188 Cutter, lab	" Mrs Mary Marie, " "
" Mrs Laura, " u	" Jean Marie, " s
" Junior, " u	" Dick Calvin, " u
" Noreen, " u	Corey Wm G. , propr Red Goose Shoe Store, 35 W Chicago residence 106 E Chicago
" Duane, " u	" Mrs Lois, " "
" Charles, 320 Jay, lab	" Jean M, " s
" Mrs Kathryn, " "	" Wm C Jr, " s
" Moses H, 104 Elm, Cond	" Mary Anna, " s
" Mrs Jennie, " "	" Richard L, " s
" Carlton, " s	" Alton, 23 E Alden
" Rolland, " s	Cory Mrs Clara B, 289 Marshall
" Marjorie I, " s	
Comstock Mrs Frances, 154 Henry, w	
Conant Hosea, 77 W Washington, r	
Conkey Mrs Arleen, 23 N Jefferson, D	
" Iva Mae, " s	

BEST VALUES IN CANDIES AT TRIBOLET'S

Get Rubber Stamps at Bailey's Printing Office

Corless Kidd, 78 Division, toolmaker	Cornish Orin, 35 Smith, lab
" Mrs Regena, "	" Mrs Bulah, " s
" Thelma L, " music teacher	" Ruth, " s
" Mrs Gertrude, 409 Grand, w	" Robert, " s
" Judson, 271 Marshall, cleaner	" Max, " s
" Mrs Nettie, "	" Virginia, " s
" Robert Dean, " u	" Joan, " s
" Harry, 33 Hull, farmer	" Betty, " u
" Mrs Jessie, "	" Junior, " u
" Alice, S P S, domestic	Corson Auto Electric Service , phone 685-J, 46-48 E Chicago
" Mrs Ida V, 24 Perkins, w	Corson Clyde, 184 E Pearl, auto
" Elvin L, " lab	" Mrs Bertha E, " [electric
" Erwin, " s	" Wm Tyler, " s
Cornell Mrs Docia, 121 W Chicago, w	" Joseph, 22 N Polk
" Mrs Emma, 165 W Chicago	" Bernard L, " electrician
" Mrs Cora, 73 S Jefferson, w	" Mrs Gertrude, "
" Robert, 44 Morse, s	Corson J Wesley , mgr Tile Co, residence 40 S Hanchett
Cornish Clara, 51 Green, F	Cortright Wells C , Texaco Station, 58 W Pearl, ph 585-J, gasoline, oils and greasing, res phone 778-M, res 106 Division
" Mrs Anna, "	" Mrs Jeanne V, "
" Sophia, "	" Donald W, " s
" Clara Jr, " lab	" Lois Jeanne, " s
" Hazel, " s	
" Vivian, " s	
" Von, " s	
" Harold, " s	
" Hugh, " s	
" Viola, " s	
" Wauneta, " s	

Get Rubber Stamps at Bailey's Printing Office

There Is No Substitute For Butter

Butter is the most nourishing and most necessary fat we have,
especially essential to the growth of children

It is one of the cheapest foods, considering food value, and
nothing can take its place

EAT "PERFECTION BRAND" CREAMERY BUTTER

MADE BY

THE COLDWATER DAIRY CO.

G. S. COFFMAN,

Manager

164 South Monroe St.

PHONE 559

COLDWATER, MICH.

Coscarely Joseph , Bluebird Candy Shop, residence 143 Church	Crawford Grant S, 141 Cutter, lab
" Mrs Ermelinda, "	" Mrs Ida, "
" Herbert Wm, " s	Credit Bureau , 38 W Chicago, Alice Bussing manager
" Phyllis Marie, " u	Creel Lyle , propr Arlington Hotel
Cosier Mrs Mary, 21 Church, Hi	" Mrs Lillian, "
Counterman Cloyd, 137 N Hanchett, clk	Cribbs John L, 111 S Jefferson, furnaces
" Russell, 51 Bungalow Drive,	Crippen Mrs Mae, 21 N Hudson, teacher
" Mrs Ruth, " [Sh	" Henry N, " clerk
" Dorothy, " u	" Mrs Harriet, 185 Marshall, w
" Bobby Leroy, " u	Crist John , Standard Oil products, 395 E Chi, res phone 554-J, residence 406 E Chicago
Court Russell, 205 N Clay, dr tr	" Mrs Veva, "
" Mrs Mary, " u	" Mrs Veva, "
" Marion, " u	Crissman Marie, 163 Marshall, dom
Cowell & Frankhauser , attorneys, W G Cowell, Wm H Frankhauser, 28 W Chi, phone 266	Crow Floyd R , blacksmith, acetylene and electric welding, 111-113 W Chi, res phone 684-W, res 138 Harrison
Cowell W Glenn, 179 E Chi, lawyer	" Mrs Mabel, " s
" Mrs Ella M, " s	" Dean G, " s
" Shirley R, " s	" Dorris Elaine, " s
" Maude, " teacher	" George, " P
Covey Charles, 212 Henry, carp	" Mrs Mary, " s
" Mrs Lulu, " s	Gruikshank Kenneth , mgr A & P Store, res 295 Marshall
Cox Eleanor, 166 Grand	" Mrs Mary, " s
" Paul, 22 Abbott, carp	Crull Mrs Lulu, 39 Perkins, w
" Mrs Louise, " stenog	" Erma, " stenog
" Richard P, " lab	Crum Austin B, 95 Elm, lab
" Murray Allen, " teacher	" Mrs Trudie M, " teacher
" Karen, 253 E Wash, engineer	" Una B, " teacher
" Mrs Mae, " s	" Enid, " s
" Charlotte, 139 S Monroe, e s	" Jean, " s
" Alfred, 89 S Jeff, tr dr	Crystal Theatre , 10 S Monroe, Robert H Moore propr
" Mrs Jennie, " s	Cuckler Robert, 529 E Chicago, tr
" Vivian, " s	" Mrs Mildred, " s
" Eugene, " s	Culbert Mark, 41 Pierson, D
" Edith, " s	" Mrs Kathrine, " u
" Otis, " s	" Alice Ann, " u
" Leroy, " u	" Mary J, " u
Crandall Edward R , pianos, sewing machines and a complete line musical goods and supplies, ph 250-R, 33 N Monroe, (see page 67) res same	" Georgia Lee, " u
" Mrs Amy, " teacher	Culp Charles, 87 Marshall
" Ralph E, " teacher	" Frances, " teacher
" Frank, 145 N Jefferson, lab	Culver Dr Bert W , physician and surgeon, 46 W Chicago, office ph 334-J, res ph 334-M, residence 72 Division
" Mrs Berl, " c s	" Mrs Louise, " c s
" Lawrence, " u	" Miriam Lorene, " c s
Crane Mrs Etta, S P S, cook, w	" Charlotte E, " c s
Cranson Perry , Sec Farmers' Mutual Fire Ins Co, res Bethel	" Dean T, " c s
Crapo Lloyd, 33 Elizabeth, lab	" Mrs Ella M, 82 Hull, w
" Alfred, 241 Perkins, Ti	" Roy, " salesman
Craun Peter, 20 Orchard, Ce	
" Mrs Laura, " "	

Cummins Carl H., shoe dealer, (Bee Hive Shoe Co), 16 W Chicago, (see page 68)
residence 214 W Chicago,
" Mrs Rolene, "
" Dorothy R, "
" Myrta, 64 N Hudson, nurse
" Fred, 36 W Alden, lab
" Mrs Tillie, "
" Dean, " s
" Rosene, " s
Cummings Mrs Louisa, 86 Wat, w
Cunningham Helen, 34 N Hudson, Hi
Curtis Wales, 159 Jackson, U
" Mrs Lydia, "
" Lloyd, " lab
" Fay, " lab
" Margaret, " s
" Roy, " s
" Walter, 173 Jackson, lab
" Mrs Grace, "
" Norma Jean, " u
Curts Mrs Florence Clark, 213 W Chi, w
Cutler Chas, 328 E Wash, farmer
" Mrs Mae, "
Cyler Byron, 292 Smith, lab

D

Daglo Floyd, 200 E Garfield, lab
" Mrs Hope, "
" Dean, " u
" Neal, " u
D & D Barber Shop, 15½ S Monroe,
J L Dailey, F H Donley
Dailey Jesse L, 15½ S Monroe, barber
" Mrs Rhoda, "
" Gar, 74 Pierson, machinist
" Mrs Catherine, " Sh
" Richard O, " u
" Chas W, 184 Jackson, lab
" Mrs Martha, "
" Elmer C, " lab
" Leslie A, 283 N Hudson, emp
" Mrs Pearl, " [Amaden
" Dwight, " s
" John Ullis, 113 Pierson, tr dr
" Mrs Doris, "
" Keith Lee, " u
Dalchow John J, 142 Hull, Ce
" Mrs Ethel R, "
" Helen E, " bank clerk
" John J Jr, " aviator
" Robert, " s

The HENRY F. MILLER

AND OTHER HIGH GRADE PIANOS

Direct From Factory to Your Home

STANDARD, WHITE, and NEW HOME Sewing Machines. The Largest Stock of Supplies for Musical Instruments and Sewing Machines in Branch County. Instruments and Machines repaired.

Century Edition of Best Music for 15c per copy.

ALL KINDS OF SMALL MUSICAL INSTRUMENTS

Fire, Auto, Life and Windstorm Insurance

E. R. CRANDALL

PHONE 250-R 33 NORTH MONROE ST, COLDWATER

Dalehow Carl, 86 Daugherty, accountant	Davidson Mrs Henrietta, 11 Grand, nurse, w
" Mrs Alberta, "	Davison Robert L, Arlington, mfr
Dally Clyde F, 69 W Chicago, cafe	Davis Orus W , mgr Standard Oil Station, opposite Masonic Temple, residence 32 Pierson
" Mrs Lula, "	" J C, "
" Max, 297 Hull, waiter	" Mrs Clara, "
" Mrs Hazel, "	" Henry, 113 N Polk
" Chas E, 24 S Polk, emp Legg	" Mrs Helen, "
" Mrs Bessie L, "	" John Oliver, 27 Perkins, clerk
" Olin G, " s	" Mrs Lelah M, "
Dane Chas W, 122 Harrison, r	" John Oliver Jr, " u
" Mrs Elizabeth, "	" Don Leroy, " u
Daniel Viola , propr Viola's Beauty Shop, 4 W Chicago, ph 281-J, res Quincy	" Mrs Mary M, 75 Church, w
Daniels V E, 139 S Monroe, salesman	" Oliver, 59 S Jeff, mason
" Llewellyn S, 225 W Chi, r	" Mrs Goldie E, "
" G J, " real estate	" Wanda Jean, " s
" Mrs Edith, "	" Bert, 83 E Alden, Ce
Dann Daisy, 407 E Chicago	" Mrs Augusta D, "
Darling Nelson, 113 Division, fac	Davis Coal & Feed , (Ford Davis), 28 S Monroe, yards 200 So Clay Street
" Mrs Mary E, "	Davis Ford, 35 Morse, coal dealer
" Rheta Hazel, " s	" Mrs Blanch E, "
Daughtery Walter G, 33 Elm, pharm'cist	" Jean E, " s
Davidson Harry, 40 W Montg. teacher	" Dalton F, " s
" Mrs Wilma, " teacher	
" Marion R, " s	
" Harvey, 155 S Monroe, printer	

BOOST GOLDWATER!

MEN! Buy the

M. T. Shaw Trade Builder Shoes

Best general purpose shoes in America, and Made Right Here at Home. Every time you buy a pair of Trade Builders you are not only getting real value in footwear but you are aiding one of Coldwater's leading industries.

New Lasts, new Patterns. Kid, Kangaroo, or Calfskin.

Specialty Priced - \$3.00 to \$4.45

"Enna Jettick" Health Shoes

FOR LADIES AAAAA to EEE. Sizes 1 to 12
\$5.00 - and - \$6.00

"YOU NEED NO LONGER BE TOLD YOU HAVE AN EXPENSIVE FOOT"

PHONE 711-M
16 WEST CHICAGO ST.

BEE HIVE SHOE CO.

Dawson Mrs Sophia M, 107 Division, w	DeClute Miles A, 114 S Clay, delivery tr
" Elizabeth H, " stenog SPS	" Mrs Edna, " S P S
" John W, " Ti	" Alfred, " s
" Paul E, " undertaker	Delamater Luther, 112 Cutter, lab
Day Mrs Mabel, clerk Woodward's, w	" Mrs Flossie, "
" Mrs Ann, cashier Woodward's	" Nancy, " u
" Mrs Arline, 97 Abbott	DeFoe Mrs Edna, 16 Elm
Deabler Oliver J, 190 W Chicago, r	DeJean Thomas, 100 Walnut, F
" Mrs Lilla, "	" Mrs Ida, "
Deal Charles, 166 E Wash, tr dr	Demongeot Frank J, 112 S Hudson, barber
" Mrs Pauline, "	Demos Gus , live and dressed poultry, phone 619, res 199 N Fremont
" Charles, " u	" Mrs Anna, "
" Walter, " u	" Harry, " lab
Dean Edwin F , retailer of Watkins products, phone 687-W, residence 318 W Pearl	" Annamay, " s
" Mrs Glema, "	Denbrock Frank A, 16 Branch,
" Richard, " s	" Mrs Josephine H, " (road wk
" Donald, " s	" Frank A Jr, " s
" Gilbert E, " u	" Patricia A, " s
" James A, " u	" Donald E, " u
" Angelina, 275 W Chi, teacher	" Marlene Janette, " u
Decker Owen L , sales mgr Coldwater Provision Co, ph 436-W, residence 266 S Jefferson	" John David, " u
" Mrs Marietta B, "	Dennis Kermit, 66 S Sprague, teacher
" Evelyn J, " s	" Mrs Margaret, "
" Shirley J, " s	" William, " u
" Betty Ann, " s	" Leona, 118 Smith, s
	" Lawrence, " s
	" Ida, " s

Davis Coal and Feed

28 South Monroe

Coal Yard 200 South Clay

Puritan Smokeless,
Anchor Block,
Red Comet and Bear Cat Egg,

THE COALS THAT SATISFY

PHONE 20

Densmore Louie, 50 Race,	tr dr	Dickinson Evelyn S, 162 Marshall	
" Mrs Gladys, "	s	Dill Chester, 25 N Sprague,	lab
" Wava, "	s	" Mrs Viola, "	
" William, "	s	" Chester Jr, "	u
" Louise, "	s	" Dorothy Mae, "	u
" Marian, "	s	Dillon George, 106 Henry, chauffeur	
DePaolo Joseph, Bluebird Candy		" Mrs Fern, "	
Shop, res 143 Church		" Maxine May, "	s
" Mrs Concetta, "		" Duane L, "	s
" Pauline, "	u	Dirrim Amos C, 64 S Clay,	F
DePeel Mrs Martha, 139 Waterman, w		" Mrs Blanche, "	
DePew Mrs, 33 Church,	Hi	" Phyllis A, "	s
" Pauline, "	Hi	Dixon John, 30 Sherman, farmer	
Derhammer M H, Ford Garage, 57-		" Mrs Marjorie, "	teacher
59 S Monroe, res 63 N Hudson		" Aileen, "	s
" Mrs Grace F, "		" Frederick, 409 Grand	
" Constance M, "	s	" Mrs Myrtle, "	waitress
Derthick Lolene, 157 Cutter		Doan A W, 93 Taylor, granite cutter	
Detar Effie, 90 N Polk		" Mrs Mary E, "	
Deuser Bros, ice dealers, storage		Dobbins Oscar, 199 Perkins,	Ce
plant at Narrows, Edward,		" Mrs Retta, "	fac
Joseph T, Herman P Deuser,		" Raymond, "	fac
phone 489-R		Dolbee Frank, 156 Waterman,	Ce
Deuser Edward, 181 S Clay, ice dealer		" Mrs Lettie, "	
" Joseph T, " ice dealer		" Maynard, "	lab
" Herman P, " ice dealer		" Onita, "	
" John R, 16 Race,	Br	" Frankie Fay, "	s
" Mrs Bessie L, "		" Phyllis, "	u
" Ralph R, "	P	Doll Oil Station, 649 W Chi, Sinclair	
DeWater Mrs Eliza A, 68 Charles, w		products, Raymond Doll	
" George, 52 Cutter,	lab	Doll Raymond, 243 W Chicago, oil sta	
" Mrs Carrie, "		" Mrs Rose, "	
Dexter R B, mgr meat dept A & P,		" Richard Joseph, "	u
31-33 W Chi, res 14 Taylor		" Rosemary, "	u
" Mrs Blanche, "		" Edward, 112 Jackson, oil sta	
" Jean, "	s	" Mrs Leta, "	
" Harry, 108 N Fremont,	F	" James, "	
" Jesse, 163 E Washington		" Margaret, "	waitress
" Mrs Clara, "	S P S	" Pauline, "	s
" Eunice, " beautician		" William, "	s
" Ruth Ann, "		" Robert, "	s
" Jesse Jr, "	s	" Betty Jane, "	u
Dibbert LaVern H, 119 Division, H		The Doll House, cafe, 657 W Chicago,	
" Mrs Huldah, "		Marie and Bertha Doll	
" Wilma Marie, "		Doll Benediet, 665 W Chicago, r	
" Dorothy L, "	s	" Mrs C Emma, "	
Dick Mrs Nellie, 312 S Jefferson		" Bertha, "	tea room
" Nancy, "	u	" Marie, "	tea room
" Leo, 65 Charles,	lab		
" Mrs Evelyn, "			
" Diane, "	u		
Dickey Mrs Myrtle, 28 E Wash			
" Harry, 52 N Fremont,	Hi		
" Mrs Pearl, "			
" Doris, "	s		
" Bobbie, "	u		

THE TRIBOLET 5 and 10c to \$1 STORE

Always Strictly Syndicate Values
A GREAT SAVING to the Buyer

15 West Chicago St. Phone 126

The Dudley Paper Company

WHOLESALE DISTRIBUTORS

OF

Paper,
Twines

AND

Stationery Supplies

Mr. Ray C. Pryser

Is our Sales Representative
in the Coldwater Territory.

Address him at
142 Winter St., Battle Creek.

Telephone 5808  P. O. Box 890

Lansing - Michigan

Dolson Alfred H, 180 S Clay, baker	Downer Mahlon R, 5 S Monroe, barber
" Mrs Frances, "	" Emily Jean, 99 Hull, u
Donahue Mrs Julia R, 35 Race, w	Downes Roy R , life, fire, auto and genl insurance, res 81 Grand
Donihue Thomas, 241 W Pearl	" Mrs R Ella, " teacher
" Mrs Lula, "	" Adelta, " teacher
" Hazel, "	" Mrs Lucy A, " w
" Dorothy, " s	Downton Geo H, 104 N Clay, r
" Leo, 26 N Clay, P	Doyle Mrs Sarah, 35 N Monroe, w
" Mrs Mildred, "	Drake Eldred, 22 W Wash, baker
" Jack, " u	" Mrs Marian, " "
" Chas, 32 Abbott, lab	" Marilyn J, " u
" Mrs Ellura, " "	" Hugo, 26 Harrison, Br
" Edith, " "	Draper Mrs Sarah J, 172 N Sprague, w
" Albert, " "	" Lloyd R, " fac
" Rolland, " s	" Mrs Iva, " "
Donley F H, 154 S Monroe, barber	" Luella M, " u
" Mrs Genevieve, 33 Sherman	" Clayton, 94 Pierson, Ti
" Mrs Jennie C, 227 N Hudson, w	" Mrs Audra, " "
Donnel Mervin, 192 N Clay, ins agt	" Howard, 98 Morse
" Mrs Leola, " "	" Mrs Helena, " "
" Bonnivere, " s	" Max, 293 Hull, lab
Donnelly James, 180 N Hudson, r	" Mrs Marie, " "
Dorrance Mrs Annie J, 103 Wright, w	Drew Marlie W, 40 E Wash, merchant
" Ralph G, " pharmacist	" Mrs Theo, " clerk
" Phillip, " s	Driggs Nellie L, 73 Grand
" Betty, " s	Drignat Mrs Mary, 27 W Alden, w
" Mrs Marian, 20 Waterman	" Anna, " "
Dorris Arthur W, 176 Wat, oil station	" Lillian, " "
" Mrs Eibel, " [attendant	" George, " s
" Lee, " G	Drobnik Edward P, tailor, 24 W Chi, residence 102 Jackson
Dorsey Ivan W , monument manufacturer, (Mashon Dorsey Co), residence 153 E Pearl	Drumm Harold E , moving, local and long distance hauling, ph 667, residence 241 Morse
" Mrs Berniece S, " "	" Mrs Bertha, " "
" Mrs Delia, 61 N Jefferson, w	" Ferris, " s
Doty Walter, 94 E Pearl, lab	" Donnal, " u
" Mrs Margaret, " "	Drury Fred L, 98 Church, r
" Betty May, " s	" Mrs Carrie L, " "
" Lewis F, 29 Lawton, lab	" Willis M, 229 E Chicago, r
" Mrs Eltha E, " "	" Mrs Anna M, " "
" Louise, " "	" Mrs Martha J, 136 E Wash, w
" Maurice, " "	" Mrs Anna, 25 W Wash, w
" Gay Adelia, " s	" Ethel, " bank clerk
" Wayne E, " s	" Marie, " bank clerk
" Garvin, " s	Dryer Mrs Minnie, 368 S Jefferson, w
" Garvel, " s	Duany Mrs Hester, 9 N Drive, w
" Phyllis, 73 Division, dom	Dubendorf Lee T, 24 Park St
" Leslie, 21 E Park Ave, lab	" Mrs Louise, " "
" Mrs Minecia, " "	" Merle S, 180 E Wash, R
" Paul C, " u	" Mrs Florence, " "
" Arline, 176 Church, bk	" Dorothy Jean, " s
" William, 148 Daugherty, lab	" Wilma, 156 Perkins
" Mrs Phebe E, " "	Dugid Mrs Ida, S P-S, practical nurse
" Joseph, " s	
Dowell Wm H, 694 W Chicago	
" Mrs, " "	

Dull Mrs Maude N , chiropractor, ph 14, office and res 15½ W Chi	Eaton Grant, propr Hotel Grant, residence 173 E Chicago
" Mrs Ione, 170 Henry	" Mrs Kathryn, "
" Evalynn, " s	" Grant Jr, " emp p o
" William, " s	" Lucia L, "
" Donald, " u	" Mrs Rosina, 131 Morse, w
Dunaway L R, 15 Grand, ticket agt Ry	Ebenhack George J, 134 Grand
Duncan Lois, S P S, social worker	Ebert Patrick, 23 Jay, r
Dunham Frank E, 53 E Pearl, L	Echtnaw Holice, 59 Hooker, lineman
" Mrs Luella, "	Eckel Lawrence E, 98 S Clay, c t
Dunhame Oliver, 190 N Fremont, lab	" Mrs Mamie, "
" Mrs Freda, "	" Lucile, "
" Emery Lee, " s	Eekert Isaac, 83 S Clay, r
" Rex, " s	Eddy Franklin T, 145 Harrison,
" Joyce, " s	" Mrs A Etola, " [cigar mkr
Dunigan Mrs Nora, 49 E Park, w	Edwards Gerald, 271 Morse, s
Dunlap Mrs Ellen, 110 W Pearl, w	Eggleston William A, 48 Henry, F
Dunn Mrs Kathryn, 24 Van's Ave, w	" Mrs Blanche L, " L
" E J, S P S, lab	" Mrs Frances L, 12 Peckham, w
" Mrs Mildred, "	" Edna, 117 Jackson, s
" Willis J, 97 N Clay, r	Ehlinger Dessie L, 169 S Hudson, s nurse
" Mrs Lillian, "	" Ronald, " s
" Willis, " c s	Eifler K A, 66 N Monroe, Sh
Dunson Naomi, S P S, social worker	Eisen Mrs Nellie, 95 Church, clerk, w
Dunkeo Mrs Hattie B, 164 Grand, w	Elder Mrs Edna O, 33 Elizabeth, ph op
Dutcher H Thieler , lunch room, 44 E Chicago, res 76 E Alden	" Marjorie, " s
	" Thomas Jr, " s

E

Eader Luella, 48 E Washington, Sh	Eldred & Bratchell , market gardeners, 267 Grand, phone 730-M, A D Eldred, Geo Bratchell
Earley Charles E, 166 Walnut	Eldred Alvah D, 267 Grand, fresh gar-
" Mrs Gertrude, "	" Mrs Minnie, " [den truck
" Gretchen B, " bank clerk	" Clifton, " lab
" Frank L, 98 N Clay, p o clerk	" Mrs Rilla, 165 W Chicago, w
" Mrs Ella, "	Eldred & Fulton , Standard Oil prod-
" Max C, "	ucts, Atlas tires, 29 Marshall, Warren Eldred,
" Will, 25 Race, F	Stanley Fulton
" Basil, 104 Walnut, tr dr	Eldred Warren, 236 W Chi, oil sta
" Mrs Audry, "	" Mrs Gladys M, "
" Basil Jr, " s	" Helen Gladys, " u
" Elizabeth, " s	Eligh Kittie, 73 Grand
" Margaret, " s	
" Freida L, " u	

Bargains in Household and Kitchen Utensils
at TRIBOLET'S

Get Rubber Stamps at Bailey's Printing Office

HAROLD E. DRUMM

LOCAL AND LONG DISTANCE
HAULING

LET US DO YOUR NEXT MOVING JOB
CAREFUL HANDLING GUARANTEED

Phone 667

241 Morse St., Coldwater

Elliget William , supt Brass Works, residence 44 W Montgomery	Enos Frank, 40 W Garfield Ave, S P S
" Mrs Nellie, "	" Mrs Viola, " [fireman
" Vivian, " s	" Arline, " s
" Betty Jane, " s	" Fay, " s
" Robert, " s	" Margaret J, " u
" Joseph, " s	" Donna May, " u
" Mary, " s	" Howard, 158 W Chicago, lab
" Richard, " s	" Mrs Myrtle, " s
" Margaret, " s	" Alvin, " s
" John, 256 W Chicago, Br	" Franklin, " s
" Edwin, " s	" Robert, " s
" Ed, 157 Waterman, lab	" Leo, " s
Ellinger Elmer C , propr Merit Pro- ducts Co, 9 North Drive, phone 711-J, res 148 Church	" Howard Jr, " s
" Mrs Esther, "	" Marvin, " u
" Don, " s	Enteman Chas, 665 W Chicago, r
" Anita, " s	Ernsberger Walter, 339 S Clay, fac
" Benjamin B, 74 N Fremont, clk	" Mrs Hazel, "
" Mrs Gertrude, "	" Fred Edwin, " s
" Ford, " lab	" Bettie Jane, " u
" Hugh, " lab	Erskine John, 93 Henry, lab
" Jessie, " nurse	" Mrs Edna, "
" Maxine, "	" Donald, " s
Elliott James R , asst mgr Pratt Mfg Co, res 301 W Chicago	" Estle, " s
" Mrs Lillian M, "	" John, " s
" James R Jr, " clerk	" Richard, " s
" Jane C, " c s	" Carl, " s
" Kenneth, 11 Morse, waiter	" Gladys, " u
" Mrs Elsie, "	" Betty June, " u
" Jean Ann, " u	" Belva Jean, " u
" Joe H, 91 E Chicago, jeweler	Estabrook Mrs Ella, S P S cottage mgr
" Mrs Elizabeth, "	Esterline Raymond, 25 W Montg, lab
" Robert H, "	" Mrs Lois, "
" Jack C, 80 Jackson	" Ethel Jeanne, " u
" Mrs Josephine H, "	" Lou Ann, " u
" Marta Marie, " u	" Ella Marie, " u
Ellis Blaine, 214 Grand, u	Estlow Ben F, 125 S Jefferson, Ce
Elston Mrs Ella, 100 E Pierce, Sh, w	" Mrs M Belle, "
Elwell Frank P, 87 Grand, Pro	" Leonard E, 32 W Montg, Ce
" Mrs Hila, "	" Mrs Sadie F, "
" Betty Jean, " s	Etheridge Theodora L, 63 Church
Ely Burdette, shoe dealer, 72 W Chi, residence 311 N Hudson	Evans John S, 22 W Pearl, r
" Mrs Edith L, "	" Mrs Nellie F, "
" Malvina, "	" Carleton, 227 N Hudson, s
" Edward, 271 N Hudson, Sh	" Walter, 105 Pierson, lab
" Mrs Eura, " Sh	" Mrs Sylvia, "
Elya Samuel, 59 W Washington	" Frank, 145 E Park Ave, photo
" Mrs Florence, "	" Mrs Della, " [engraver
	" Edward, 16 S Fremont,
	" Mrs Sarah B, " [salesman
	" Robert D, "
	" Mary Elizabeth, " s
	Evans Mrs Kittie D, 103 Church, w
	" Ralph L, " salesman
	" Mrs Muriel, " office clerk

For Good Printing
See W. C. BAILEY

Ewing Forrest A, 63 Elm, S P S	Farris Dale L, 254 W Pearl, lab
" Mrs Mabel V, "	" Mrs Nellie, "
" Cletur H, " s	" Marjorie, " u
Express Co, see Railway Express	Farwell Eber W, 36 Hull, r
	" Mrs Laura C, "
	" Volney L, "
	" Kathryn M, " s
	" Fred R, 325 Marshall, r
	" Mrs Daisy, "
	" Bert, 204 N Hudson, r
	" Mrs May, "
	" Frank, 431 E Chicago, farmer
	" Mrs Cora, "
	" Fred W, 25 Williams, F
	" Mrs May, "
	" Glenn G, 15 Williams, F
	" Mrs Ella, "
	" Mary Lou, " s
	Faulk Mrs Elizabeth, 68 Peckham, w
	Faulkner Harold D, 130 W Pearl, ins
	" Mrs Arletah, " [agt
	" Natalie J, " s
	" Norman H, " s
	Faurot Linus B, 86 N Fremont, painter
	" Mrs Lucy, "
	" E May, 56 N Clay, dressmkr
	Faust Geo A P, 221 Hull, emp Schlos-
	" Mrs Anna L, " [ser Creamery
	" A Clifford, " bk
	Feas Mrs Jessie, S P S, practical nurse
	Feller Guy S, 84 Peckham, bk G
	" Mrs Arlene L, "
	" Wayne A, " c s
	" Erwin Lee, " s
	" Mrs Fannie, 117 Jackson, w
	Fellers Roy H, 18 E Montg, baker
	" Mrs Reah, "
	" Eloise C, " s
	" Ruth, "
	Fenner Rachel, 200 N Clay, stenog
	Fenrich Russell, 160 Walnut, Br
	Fenton Mrs Nettie, 36 E Montgomery

Economy Dry Goods Buying
At WOODWARD'S

WALT'S GROCERY W. J. FARRAND MEATS AND GROCERIES

Phone 418 273 Marshall St.

DELIVERIES 9:30 A. M. and 2:30 P. M.

TRY OUR MEATS

Ferguson Smith, 101 Waterman,	F	Filkins Claude D. , coal dealer, (Up-to-Date Coal Co), 25 W Pearl, residence 81 Peckham
" Mrs Viola, "	"	" Mrs Ella V, "
" Smith Jr, "	s	" Benjamin, 41 N Polk, r
" Elwood, "	s	" Jennie L, "
" Fred E, 68 Peckham, carp	"	" Mrs Kathleen, 59 Harrison, w
" Mrs Addie J, "	"	Fillmore Leo, 60 Elm, Ly
" Clarence N, 175 Hull, flour	"	" Mrs Evelyn, "
" Mrs Ruth J, " [agt	"	" Bernard, " s
" Marvel D, " stenog and bk	"	" Leon, " s
" Ford A, 101 Wat, S P S	"	" Lois, " s
" Mrs Ava D, 105 Perkins	"	" Betty, " u
" Harold J, " s	"	Filly Don, 97 E Park Ave, lab
" Ralph W, 151 N Jeff, Sh	"	" Mrs Lola, "
" Mrs Ketha, "	"	" Rex, " Sh
" Mrs Lucia E, 78 W Wash, w	"	" Roy, " clerk
" Mrs Leora, 89 W Pearl, w	"	" Starr, " s
" Chas, 97 S Mich Ave, F	"	" Opal, " s
" Mrs Leora, "	"	" Glenna, " s
" Annabel, "	"	" Oliver K, " u
" Iva, " s	"	" Pearl R, " u
" Charlotte, " s	"	" Dewain, 55 W Alden, au
" Marina, " s	"	" Mrs Ruby, "
" William, " u	"	Fincham Clyde M, 138 Walnut, lab
" Francis, 139 Morse	"	" Mrs Eva, "
" Mrs Glema, "	"	" Maxine, " s
[See also Furgason]	"	" Franklin, " s
Ferrier W M, 116 Wright, lab	"	Finley Frank, 22 W Alden, tr dr
" Mrs Goldie, "	"	" Mrs Leona, " s
" Edward, " s	"	" Claude, " s
" Charles, " s	"	" Russell, " s
" Mabel Mae, " s	"	" Berniece, " s
Fetterhoff William, 231 S Jefferson, r	"	Finney Glenn, 45 W Montgomery, lab
Feuchter Caroline, 42 Conover	"	Firth Mrs Marietta, 26 Waterman, w
Fex George, 231 S Jefferson, F	"	Fish Edward H. , electrician, 15 So Monroe, phone 635-M, residence 48 Grand
" Mrs Ethel, "	"	" Mrs Martha, " s
" William, " F	"	" Dorothy Mae, " s
" Eddie, " s	"	" Fred W, " r
Fickle Kenneth, 127 Morse, baker	"	Fisher Mrs Sarah L, 63 Church, w
" Mrs Margaret, "	"	" Robert, 499 Grand, farmer
" Kenneth Mac, " u	"	" Mrs Bertha, " s
Fidler Richard H, 152 Walnut, farmer	"	" John, " farmer
" Mona, 149 N Clay, s	"	" Alice, " nurse
Field Edward, 15 N Hudson, lab	"	" Charles, " D
" Mrs Ora, "	"	" Garrett, 220 N Mich Ave,
" Virginia, " s	"	" Mrs Benita, " [farmer
" Lloyd, " s	"	" Harriet, " s
" Helen, " s	"	" Betty Jean, " s
" Mildred, S P S, teacher	"	" Joan, " u
Fielder Mrs Donna M, 124 Marshall, music teacher	"	" Edw P, 112 E Pearl, bank clk
" Patricia E, " s	"	" Otto, 168 Waterman, G
Filarski Daisy, 106 Grand	"	" Mrs Viola, "
" John, 21 Lawton	"	

Buy those new Curtains at BRANCH'S

Fisher Robert, 25 Whitten, emp Legg	Fitzgerald Wm, 139 E Park Ave, lab
" Mrs Etolah, "	" Mrs Ethel, "
" Jane, " u	" Mary M, " s
" Mrs Ruby, 590 W Chi, teacher	" James, " s
Fiske Albert J , coal dealer, (Up-to- Date Coal Co), 25 W Pearl, residence 188 W Chicago	" Joseph, " s
" Mrs Nora, "	" John, " u
" Charles, " F	" Dolores, " u
Fisk Lewis, 79 Walnut, R	Flandermeier Francis H , office Dor- rance Bldg, operating chain retail shoestores, res 18 N Jeff
" LeRoy, " lab	" Alice Roline, " s
" Elwin, " lab	" Mrs Augusta, 18 Peckham, w
" Lawrence, " lab	" Herman, "
" Harold, " s	Flanders Barbecue, 511 Marshall
" Raymond, 225 Division, F	Flanders Fred E, 289 Morse, Ti
" Mrs Rita, "	" Mrs Blanche, " s
" Donna Jean, " u	" Leland F, " s
Fitch Mrs Arlene, 69 N Jefferson, Hi	" Marion L, " s
Fitts Mrs Arlena, 151 E Washington	" Elden E, 172 E Wash, lab
" Icy May, "	" Mrs Clara, "
" Joseph H, " s	Flemming Carl, 163 Perkins, lab
" Josephine, " s	" Mrs Florence, " s
" Lutie P, " s	" May, " s
" Henry, 28 Mill, lab	" Carleton, " s
Fitzgerald Mrs Carrie, 154 S Hudson, nurse, w	" Ernest, " s
	" Viola, " s
	" Donald, " s
	" Clifford, " u
	" Joan, " u

BEST VALUES IN CANDIES AT TRIBOLET'S

A. J. FISKE

C. D. FILKINS

Up-to-Date Coal Company

25 West Pearl Street



Fuel Specialists

QUALITY, PREPARATION,
SERVICE

☛ PHONE NUMBER 166 ☛

Fletcher L David , clothing and men's furnishings, 24 W Chicago, residence 58 N Hudson	Ford Ernest, 78 Smith, Ce
" Mrs Helen P, "	" Mrs Gladys M, "
" Robert T, 57 Church, clerk	Foreman R J, 29 Pelton, lab
" Mrs Marian, "	" Mrs Hannah, "
" Robert A, " s	" Elizabeth, 407 E Chicago, dom
" Wm A, 44 N Fremont, bk D	Forester Emery, 117 W Chicago, lab
" Mrs Irma, " s	Forrest Mildred, 173 Jackson
" Betty, " teacher	Forrester Ivan, 19 S Clay, tr
" William E, " clerk	" Mrs Vera, " "
" Maralyn, " s	" Dean, " s
Flint Willis A , (Mashon Dorsey Co), high grade monuments, phone 621-W, res 123 S Clay	" Charles, " tr dr
" Mrs Nettie, " "	Forsythe Elsie, 146 Morse
" Margaret, 241 Marshall, s	Foster T B, 160 Waterman, lab
" Jeanette, 64 Henry, s	" Mrs Dora, " "
" Ethelyn, 111 N Hanchett, dom	" Betty Lou, " u
Flory J, 160 Waterman, r	" Mrs Almira, 127 W Chicago, w
" Mrs Susannah, " "	" Paul J, " "
Floyd Ralph N, 104 E Pearl	" Edgar, 64 Church, auctioneer
" Mrs Evelyn L, " "	" Mrs Nellie, " "
" Ruth L, " librarian	Fox Stanley , manager Lee & Cady, residence 40 S Hanchett
Flynn Chas E, 595 W Chi, hatchery	" Charles, " oil sta att
" Mrs Eleanor, " "	Fox Afton W , vegetable gardener, first class vegetables and plants in season, gardens, greenhouse and res 55 Green
" Edwin, " lab	" Mrs Clara, " "
Fonda Earl H, 410 S Clay, salesman	" Glenn, 20 W Pierce, delivery-
" Mrs Edith, " "	" Mrs Alta F, " [man
" Max, " salesman	Foy Mrs Ida M, 200 W Garfield Ave, w
" Mrs Emma, 55 N Hudson	Frankhauser Wm H, attorney at law, 28 W Chi, res 115 N Hudson
Foote J B , West End Grocery, groceries and meats, phone 140-J, store and res 318 W Chicago	" Mrs Alice C, " "
" Mrs Ina, " "	Franklin Ernest, 26 Race, F
Foote LaMoine , mgr Miller Dairy Store, phone 241-J, residence 350 W Chicago	" Mrs Myrtle, " nurse
Ford Garage , see M H Derhammer	Frery Louis J, 342 W Pearl, tr dr
Ford Curtis F, 21 Jackson, r	" Mrs Minnie, " "
" Mrs Maude S, " "	" Mrs Goldie, 81 E Montgomery
" Mrs Mary M, 25 W Pierce, nurse	" Leora M, " s
" Robert J, " barber	Freeman Maurice B , financial mgr Titus Co, res 15 Park St
" Edith, " clerk	" Mrs Kathryn E, " nurse
" Harold, " clerk	Freer Gwendolin, 88 E Chi, teacher
" Mabel C, " s	
	Bargains in Household and Kitchen Utensils at TRIBOLET'S

WEST END GROCERY

318 WEST CHICAGO ST.

PHONE 140-J

FINEST GROCERIES, FRESH AND CURED MEATS

Red and White A HOME OWNED STORE Red and White

J. B. FOOTE, Prop'r

French B D, pres Old Ladies' Home, 165 W Chicago	Fry Olen, 3 Park St, c t
" Mrs Ruby, "	" Mrs Hazel, " s
" Mrs Alice L, 263 W Pearl, w	" Olen Jr, " s
" Mrs Ina, 93 E Alden	" Leo, " s
" Lucile, " Sh	" James, " s
" Mrs Eva, 18 N Fremont, w	" Gene, " u
Friedrich Wm H, 359 S Clay, contractor	Frydryhoski Stephen, 42 Cutter, lab
" Mrs Bertha, "	" Mrs Frances, "
" Lawrence, " contractor	" Frank, " baker
" Gertrude C, " teacher	" George, " lab
" Thelma, " teacher	" Ritta Marie, " s
" Mabel, 17 N Polk	Fuhrman E J, 114 S Monroe
Friend Otto, 148 Perkins, lab	" Mrs Florence E, "
" Mrs Opal, " Hi	" Carolyn, " s
Fritcher Mrs Laura E, 165 W Chi, w	Fulk Lottie, 159 S Monroe
Froh Ernest A , salesman Selected Investment Co, phone 657-J, residence 30 N Jefferson	Fulkerson Mrs Daisy, 22 Morse, w
" Mrs C Agnes, "	Full E W, 23 Cutter, mason
" Mildred, "	" Mrs Phoebe, "
" Pauline, " s	Fuller Frank L, 241 Morse, lab
" C H, " r	" Mrs Nellie M, "
Frost Lester, 102 S Jeff, au	" Chas, 64 Pierson, salesman
" Mrs Estella, "	" Mrs Mary, "
" Robert L, " s	" Marjory, 193 Marshall, s
" Norma Jane, " s	" Mary, " s
" Charles, 92 E Montg, painter	" Martha, " s
" Mrs Dora, "	Fullerton Lee L , wholesale news deal- er and subscription agt, 9 So Monroe, ph 147-M and 526-W, res 16 Conover
" Ervin, 39 W Montg, chef	" Lawrence, " newsman
" Mrs Eva, "	" Mrs May, "
" James, 181 Hull, painter	" Lucile, " clerk
" Mrs Grace, "	Fulton Stanley, 98 E Chi, oil sta att
" Jerome, " painter	" Mrs Carol, " clerk
" Eugene, 132 Church, carp	" Robert, " u
" Mrs Jennie, "	Furgason Mrs Josephine A, 17 Morse, w
Fry Mrs Ada C, 122 Jackson, w	" Varney, 63 Munson
" Otis A, " lab	" Starr B, " s
" Paul, 165 W Chicago	" Paul Elwin, " s
" Mrs Sadie, 26 Waterman, w	" Rex Wm, " u
" Mrs Emma, 119 Harrison, w	
" Mildred, " teacher	
" William, "	
" Leroy, " farmer	
" Katherine, " s	



For Good Printing
See W. C. BAILEY

FULLERTON NEWS AGENCY

Phone 147-M 9 South Monroe St. Phone 526-W

NEWSPAPERS, MAGAZINES, SUBSCRIPTIONS

All Leading City Papers delivered to your door every day in the week at Very Low Cost

 We give Lowest Club Rates on all Magazine Subscriptions 

G		
Gage Harry,	99 E Park Ave,	P
" Mrs Bessie,	"	
" Marion,	"	s
" Marie,	"	s
" Charles H,	65 S Clay,	r
" Mrs Magdelene,	"	
" Mrs Frances,	28 W Garfield, w	
Gallagher Stephen P,	28 N Hudson, c t	
" Mrs Ethel L,	"	
Gallap Max,	92 Daugherty, electrician	
" Mrs Edna,	"	
" Mrs Hazel,	84 N Fremont, w	
" Francis,	"	lab
" Richard,	"	s
" Robert,	172 Waterman,	s
Gallop Mrs Hazel,	S P S,	nurse
" Rolland,	63 Smith,	Sh
Gallup Mrs Junia Ray,	263 E Wash, w	
Gamble Mrs Elida D,	187 E Chicago, w	
Gamble Store,	47 W Chicago, auto accessories, etc,	
	F N Grover mgr	
Gamby Frank,	mgr Cash and Carry Dept S M Grocer Company, residence 110 Morse	
" Mrs Mildred L,	"	
" Sallie Ann,	"	s
" John Richard,	"	u
" John C,	281 W Pearl, miller	
" Mrs Maggie E,	"	
" Margery L,	"	
" William,	311 W Pearl,	P
Gardner Mrs Audra,	104 S Monroe, clk	
" Joanne,	"	s
Garman Walter G,	75 E Montg, tr	
" Mrs Nellie Mae,	"	
Garrett Annabelle,	60 W Montg, s	
Garrison Frank,	187 E Chicago, ins	
" Mrs,	"	
Garvin Paul,	propr White Star Oil station, 351 W Chicago, residence 86 Charles	
" Mrs Oma L,	"	
" Virginia Lee,	"	u
" Nancy Ann,	"	u
" Stanley,	244 E Pearl, electrician	
" Mrs Guineith,	"	
" Joyce Elaine,	"	u
" Richard Stanley,	"	u
" Graydon,	39 Pelton, mechanic	
" Mrs Nellie,	"	
" Gloria Ann,	"	s
" Marcia Lou,	"	u
Gary Harold,	240 Perkins,	P
" Mrs Blanche,	"	
" Harold Jr,	"	u
" Alice Irene,	"	u
" Raymond,	"	u
Gas Co,	see National Utilities	
Gates Harold,	67 S Sprague,	F
" Mrs Gloria,	"	
" Douglas,	"	s
" Mary Lee,	"	u
Gehring Albert M,	52 Green,	Ce
" Mrs Grace M,	"	
" Merle,	"	
" Max,	"	s
" Leona,	"	s
George Adelbert D,	254 E Pearl,	
" Mrs Nellie,	" [electrician	
" Bessie,	65 N Monroe, clerk	
" William M,	20 S Monroe, clock repairs, res Quincy	
The Gertrude Shop,	4 W Chicago, Mrs Gertrude Luse propr, ladies' ready-to-wear, ph 281	
Gerts Jack,	24 N Clay, emp City	
Gest Hugo,	758 W Chicago, emp Legg	
" Mrs Anna,	"	
Gibb Mrs F N,	133 S Monroe, w	
Gibbons Mrs Elizabeth,	92 Charles,	
" Edith B,	" [chaircaner	
" Dewey H,	"	lab
Gibson Edward H,	monument dealer, (Coldwater Monument Co), res ph 208-W, office ph 120, residence 22 Hull	
" Mary Elizabeth,	"	artist
" Laura J,	"	s
" Frank,	45 Hatch,	lab
" Mrs Frances,	"	
" Marjory,	"	s
" Alice,	"	s
" Frank J,	209 W Garfield,	
" Mrs Rose,	" [farmer	
" William,	"	s
" Helen V,	"	s
" Dorothy,	"	s
" Vivian,	"	s
" Lillian,	"	u
" Eugene,	"	u
" Robert,	"	u
Gifford Edward C,	dentist, 42 W Chicago, phone 196-J, res phone 196-M, residence 44 Grand	
" Mrs Norma Marie,	"	
" Wm E,	348 S Clay, farmer	
" Mrs Lavinna D,	"	



MEMORIALS OF QUALITY

Coldwater Monument Co.

93 West Chicago St.

Phone No. 120

E. H. GIBSON, Prop'r

We have a large stock of Monuments and
Markers of Modern and Artistic Designs

We have Skilled Workmen with Up-to-date
Pneumatic Tools for finishing & lettering

Mark every grave

PRICES REASONABLE

ALL WORK GUARANTEED



Gilbert George, 57 Hatch	Godden Henry, 125 Green
" Mrs Addie, "	Godwin Mrs Janette, 165 W Chicago, w
" Mrs Ida C, 107 E Park Ave, w	Drs Goebel & Goebel , Chiropractors,
" Roland, 76 Harrison, Ti	phone 71, Carl J and Ralph J
" Mrs Leota, "	Goebel, 35 W Chi, 2d floor,
" Roland Lee, " s	residence same
" Clyde, " s	Goetz John, 169 Waterman
" Richard D, " u	" Mrs Eva, "
" Claude A, 96 Daugherty	Golchert Herman, 278 S Jefferson, Ti
" Mrs Grace, "	" Mrs Marie, "
" Alice, " bk	" Henry, 33 W Wash, Ti
" Carlton, " s	Goldsmith Robert C, 136 N Clay,
Gilcrist James (Guy) , foreman Daily	" Mrs Marie, "[Standard Oil
Reporter, res 694 W Chicago	Robert C Jr, " u
" Mrs Bertha M, "	Good H Wilford, 77 Church, au
Gilfillan John R, 105 N Jefferson, D	" Mrs Josephine, "
" Mrs Ida L, "	" William P, " clerk
" Paul E, " clerk	" Gertrude M, "
" E Yale, " clerk	" John Robert, " s
" Marlowe E, " s	Goodale Mrs Belle, 88 E State
" Ida Pauline, " s	" Russell, "
" Bernerd, " clerk	Goodnow Mrs Jennie, 65 E Pearl, w
" Mrs Myrtle, "	" Mrs L T, 96 S Clay, w
Gillespie Peter, 152 Church, garage	Goodwin William, 12 Van's Ave, tr
" Mrs Mary E, "	" Mrs Ida, "
" Helen E, " nurse	" Eunice, " s
" J William, "	" Paul, " s
Gillette A Pearl , grocer, 30 E Chicago,	" Beatrice, " s
phone 75, res 126 W Pearl	" Mrs Olive, 283 S Jefferson, w
" Mrs Beryl, "	" Olive, "
" Harold, " clerk	Goodyear William, 55 N Clay, ct
" Earl, 25 S Hudson, emp Treat	" Mrs Eva J, " s
" Mrs Bessie, " s	" Wm Jr, " s
" Clyde, " u	" Frank, " s
Gilson Wm H, 23 Peckham, printer	Gordenier Frank W, 445 W Chicago
" Mrs Nellie, "	Gordon Mrs Emma, 40 W Alden, w
Gist Dr L I , physician, 71 W Pearl,	" Blanchard, " lab
phones, office 801, res 802,	Gorman Elsie, 137 N Hudson
residence 300 E Chicago	Goss Clarence D , 280 W Chi, civil
" Mrs Nina C, "	" Mrs Pa, " [engineer
" Barbara L, " s	Clarence D Jr, " s
Gist Chas Ora , photographer,	" Jack R, " s
71 1/2 W Pearl, res same	" Jean Ellen, " s
" Mrs Chloe, "	" Wm D, 73 W Washington
Givan Audrey, 181 N Clay, s	" Mrs Mary, "
" John, " s	" Harry, 89 E Montg, road work
" Mary, " s	" Mrs Blanche, "
Glant Hood A, 181 Jackson	" Kenneth, " chef
" Mrs Emma, "	" LaVerne, " s
" Belle, "	
" Albert, " s	
Gleason Viola, 87 Jackson	
Glover Helen M, Hospital, nurse	
" Mrs Ella, 87 Grand	

THE TRIBOLET 5 and 10c to \$1 STORE

Always Strictly Syndicate Values
A GREAT SAVING to the Buyer

15 West Chicago St. Phone 126

Gould Charles H. , funeral director, ph 109, office & res 64 E Pearl (see page 87)	Graves Roscoe L. , 203 Grand, Mayor
" Mrs Lois M., " nurse	" Mrs Lola D, "
Gould Austin N. , groceries, meats and notions, ph 702, 51 N Fremont, res same	" Roy E, 281 W Chicago, R
" Mrs Louise H, "	" Mrs Gay B, "
" Robert H, " s	" Mrs Grace M, 30 N Jeff, w
" Eleanor, " s	Gray P D. , Gray's Fruit Farm, market gardener, phone 745-M, residence 337 Marshall
" Margaret Jane, " s	" Mrs Myrtie G, "
Gourley Mrs Margaret , 28 E Montg, w	" James H, 30 E Pierce, e t
" Mrs Anna, 144 Division, w	" Mrs Mary H, " c s
" David, " s	" Horace N, " c s
Gowdy Morton J. , 144 W Pearl, r	Graybill Mrs Blanche , 28 Waterman
" Mrs Anna L, "	Greek Mary , 24 S Hanchett, stenog
" Ilah M, " stenog	Green Leon R. , 31 Division, Sheriff
Graham Frank L. , 212 Henry	" Mrs Grace, " dep sheriff
Granger Maria , 252 Marshall	" Ralph, " dep sheriff
" John H, 183 Perkins, Ti	" Esther, "
" Mrs Daisy D, "	" Shirley Ann, " s
" Carl J, 83 Peekham, fac	" Don, 86 N Polk
" Mrs Helen, "	" Mrs Maxine, "
Graves Mrs Dora A. , 25 N Sprague	" Jackie Don, " u
" Leo E, 598 W Chi, abstractor	" Mrs Cornie, 100 W Pearl, bk
" Mrs Maude V, "	" Curtis, S P S, farmer
	" Mrs Anna, " cottage mgr
	" Junior, " lab

Gray's Fruit Farm

P. D. GRAY, Prop'r

337 Marshall Street - Telephone 745-M

All Kinds of Fruits
And Vegetables

IN SEASON

Strawberries, Raspberries, Blackberries
Are Our Specialties

Green Joseph,	79 Green,	Ce	Green Lloyd,	499 Marshall,	Br
"	Mrs Minnie J. "		"	Mrs Maxine, "	
"	Frank G, 316 E Wash,	Ce	"	Adren, 210 E Pearl, farmer	
"	Mrs Norma, "		"	Mrs Mary, "	
"	Frank, "	s	Greenamyer Daniel S, merchant (D		
"	Donald, "	s	C Allen & Co), 11 W Chicago,		
"	Frances Ann, "	u	residence 159 S Monroe		
"	Rex, 124 W Pearl, pharmacist		Greenich Edward,	42 Race,	Ry
"	Mrs Francys, "		"	Mrs Alta, "	
"	Paul E, 70 S Monroe,	F	"	Raymond, "	
"	Mrs Mildred M, "		"	Robert, "	s
"	Donna Mae, "	u	"	Harley Max, "	s
"	Eva, "	u	Greenman Mrs Mabel, 11 Harrison, w		
"	Russell, 56 Church, teacher		Greenwald August F, 236 Division, P		
"	Mrs Blanche, "		"	Mrs Flossie E, "	Hi
"	Wayne, "	s	"	Ernest J, "	s
"	Gerald, "	u	"	Mrs Mabel, 62 Smith,	Sh
"	Wm H, 109 Walnut,	r	"	Roy, 195 Perkins,	Ti
"	Mrs Laura T, "		"	Mrs Eva, "	
"	Ben, 161 E Park Ave,	lab	"	Vera, 350 W Chi, office clerk	
"	Mrs Emma, "		Greenwood Abram, 165 W Chicago, r		
"	Harley, "	lab	Gregg John R, general mason work,		
"	James D, "	s	building contractor,		
"	Marion M, "	s	residence 155 Cutter		
"	Muriel F, "	s	"	Mrs Jessie, "	
"	Louis, "	s			

John R. Gregg

MASON & CARPENTER WORK IN EVERY LINE

General Building Contractor

If you want anything in my line, from a job of Plastering
to the Building of a Bungalow, SEE ME FIRST

I Can Save You Money

155 Cutter Ave.

Coldwater, Mich.

Gregg Earl, 77 W Montgomery, lab	Grimes Raymond , 82 Grand, merchant
" Mrs Irene, "	" Mrs Bessie B, " s
" Myrl, 228 Hull, lab	" Robert W, " s
" Mrs Miriam, "	" Richard R, " s
Grehan J P, 157 Cutter, engineer	" Wilbur A, " s
" Mrs Gladys, "	" Mrs Mary J, " w
Gresley I E , farm and city real estate, 3 W Chicago	Grimm Mrs Julia, 160 Morse, w
" Mrs Mary A, 93 Grand	Groesbeck Earl, 109 N Polk U
" Fred I, 192 E Wash, carp	" Mrs Edna, "
" Mrs Gertrude, "	" Thelma, "
Greyhound Bus Station, 40 S Hanchett	" Margaret L, " s
Greyhound Inn , 49 S Hanchett, ph 79, Robert Vincent propr	Grosky Myron, 28 E Chi, Rose Tire Co
Grice Abram W, 119 Marshall, r	" Morris, " clerk
" Mrs Rhoda A, "	Grove Benj C, 235 W Chicago, farmer
Gridley Guy, 238 E Wash, Ti	" Mrs Jessie M, "
" Mrs Margaret, "	" Mrs Eva A, 204 Marshall,
" Edwina L, " s	dressmaker
Griffin Orrie C, 18 Jackson, carp	" Jay, 34 E Washington, carp
" Mrs Lena M, "	" Theron (Coon), 226 W Chi, r
" Hazel, 35 Wright	Grover Felix N , mgr Gamble Store, residence 194 W Chicago
Griffith Mrs Louella A, 191 W Pearl, w	" Mrs Helen C, "
Grigg Bertrand, 203 N Hudson, teacher	" Frank E, 62 Rose, lab
" Mrs Frances, "	" Mrs Martha J, 96 Wright
" Harold Vincent, " u	" Mrs Alice, 58 E Pearl, w
	" Mrs M, 158 S Monroe, w

Greyhound Inn

Excellent Food at Popular Prices

Coldwater's Best Restaurant

We Cater to Parties and Weddings

Let us submit a Specimen Menu
For your next Banquet

— ALWAYS AT YOUR SERVICE —

GREYHOUND INN

Phone 79

R. VINCENT, Prop'r

- Grundy Mrs Amelia, 153 S Hudson
 Guiteau Julius E, 22 N Hudson, fac
 " Mrs Vella D, " waitress
Gulf Oil Station, 160 W Chicago,
 phone 81, Thomas M Houser
 Gunther Frank F, 300 Grand, carp
 " Mrs Florence L, "
 " Von F, " lab
 Gutknecht Henry, 66 N Polk, r
 " Mrs Magdaline, "

H

- Haber Mrs Otilie, 18 N Jefferson, w
Hackett Clarence G, propr The Club,
 66 W Chicago, res 137 N Clay
 " Mrs Helene, "
 " Joyce Helene, " s
 " Mrs Elzora A, 110 Marshall
 " Maurice, 27 N Fremont, emp
 " Mrs Doris, " [Shell Co
 Hadden Mrs Maude, 78 Division, w
Hadley Dr Grant S, dentist, 27 West
 Chicago, phone 401-J, res
 ph 401-W, res 160 N Hudson
 " Mrs Grace, "
 " Marian, " stenog
 " Kenneth, " e s
 Hadlow Lucille, 103 E Pearl, teacher
 Hagen Mrs Reva, 146 W Chicago,
 beautician
 " Donna Delores, " u
H & H Dry Cleaners, 1 W Chicago,
 phone 22, H J Hamilton propr
 Haight Louis F, 22 Park Place, paintr
 " Mrs Elizabeth, "
 Halferty Bradie O, 122 Elm, Ce
 " Mrs Flossie B, "
 " Bernard I, " lab
 " Max W, "
 " Arthur R, " s
 " Bradie O Jr, " s
 Hall Mrs Mida A, 96 Morse, w
 " Herschel, 180 Walnut, carp
 " Mrs Winnie, "
 " Lamoyne, " s
 " Robert H, " s
 " Jack Wm, " u
 " Mrs Emma, 23 N Jefferson, w
 " Weir, 59 Perkins, au
 " Mrs Arlene, "
 " Lucile, " s
 Hamblin Mrs Luella, 54 E Chicago, w
Hamilton Harold J, dry cleaner,
 1 W Chicago, res 64 W Alden
 " John W, " r
 " Mrs Carrie D, "
 " Fern, " office clk
 " Mrs R J, 107 Marshall, w
 " Alice B, 78 Division
 " Mrs Audrey, 27 Green
 Hamm Henry, 62 Charles, r
 " Mrs Magdalene, "
 Hammond H E, 63 Jackson
 " Mrs Rose, "
 " Virginia, " s
 " William, " s
 " Edgar, 22 S Polk, F
 " Mrs Helen, "
 " La Moyne, " s
 " Dianna, " u
 Hanley Mrs Sarah F, 115 N Clay, w
Hard Leon D, propr Serve-You-Well
 Grocery, ph 604-M,
 45 E Washington, res same
 " Mrs Josephine N, "
 " Walter L, " e s
 " Marjorie, " clerk
 " Elsie, "
 " Harold, " s
 " Wilma, " s
 " Eldon, 245 N Hudson
 " Mrs, "
 Hardenburgh Elenore, S P S, cotg mgr
Harding G W & Co, 106-108 W Chi-
 cago, agricultural implements,
 washing machines, blankets,
 robes, etc. R W Harding propr
 Harding Ross W, 100 N Clay, merchant
 " Mrs Gertrude, "
 " Mrs Maude, 260 N Hudson, w
 " Alfred, 228 Henry, lab
 " Mrs Carrie, "
 " Mabel, " s
 " Myrtle, " s
 " Orvil, " s
 " Leo, " s
 " Helen, " u

THE TRIBOLET
 5 and 10c to \$1 STORE

where you always find Better Quality
 Candies at Lower Prices

Get Rubber Stamps at Bailey's Printing Office

15 West Chicago St. Phone 126

Hardy-Sanford Insurance Agency, Coldwater Nat'l Bank Bldg, ph 400, J N Hardy, Emeline Sanford	Harmon Chester, 178 Cutter " Mary, " " Wayne, " s " Mrs Martha, 225 Marshall, Hi " Henry B, 75 N Fremont, lab " Mrs Pearl, " " Elizabeth, " " Harold, " s " Hubert, " s " Kenneth M, " s " Charles, 14 Jay, lab " Mrs Martha, " " Elizabeth, " s " Stephen, " Br
Hardy John N, investment securities, Coldwater Nat'l Bank Bldg, phone 400, res phone 746-J, residence 258 Grand	" Mrs Mina, 49 W Wash, w " Mrs Mary, 106 Bennett, w " Frank, " " Daniel, " lab " Lewis, " lab
" Mrs Winifred F, " " David G, " s " Winifred Lee, " s " Margaret Louise, " u " Jennie W, 758 W Chicago, s	Harper Mrs Ola, 208 W Pearl, dom
Harger Andrew A, 278 S Jeff, Ly	Harpham Mrs Nora, 87 Charles, w " Edison, " " Inis, " " Helen, " s " Eunice Mary, " s
Harkness Burnese S, maker of keys, any kind, locks repaired, shop at fire dept, res 44 W Pierce	Harrier Maxine, 22 W Alden
" Mrs Pearl, " " Verbie E, " stenog	
Harlos William, 91 Pierson	
" Mrs Lydia, " " Wm Daniel, " u	
For Good Printing See W. C. BAILEY	

GOULD'S FUNERAL HOME

C. H. GOULD

Licensed Embalmer

Funeral Director

AMBULANCE SERVICE

A Nurse with Ambulance by
request without extra charge

64 East Pearl St.

Phone 109

QUALITY, SERVICE, FOR LESS

Harris Don R. , garage, gen'l auto repairs, rear of Kroger Store, ph 188-J, res ph 613-J, residence 119 Peckham	Haskell W E., 195 Cutter, lab
" Mrs Marie, " "	" Mrs Alice, " "
" Phyllis Jean, " s	" Emma, " s
" Donald J., " s	" Dorothy, " s
" D Alden, 127 S Hudson, r	" Erma, " s
" Mrs Anna, " "	" Lawrence, " s
" David, " s	Haskins Almer M., 59 Pierson, r
" Chas P, 102 Church, Ry pos-	" Mrs Cora M., " "
" Mrs Ethel M., " [tal clerk	Hatch Mrs Lillie C, 26 S Fremont, dressmaker, w
" Helen J., " teacher	Haven Harry, 180 N Clay, garage
" Hoza, 15 N Hudson, r	" Mrs Pearl, " "
" Charles J., 71 S Clay, r	Havens Mrs Mabel, 143 W Pearl, roomers
" Mrs Maude I., " "	" Earl A., " mfr
" Lester, 335 S Sprague, farmer	" Sherman, 28 S Hanchett, lab
" Mrs Minnie, " "	" Mrs Gertrude, " "
" Howard, " farmer	Hawes Herbert A. , Raybestos brake service station, phone 387-J, residence 45 N Monroe
" Harold, " s	" Mrs Anna J., " "
" Louise, " s	Hawkins Lloyd, 64 W Alden, lab
" Baby, " u	" Mrs Gladys, " "
" Neil S, 64 Harrison, pharrest	" Patricia J., " s
" Mrs Harriet, " bk Reporter	" Carolyn J., " u
" L A., school principal, S P S	" Mrs Nettie, 26 Hull, w
" Mrs Dorothy, " "	" Martha, 45 E Park Ave
" Ellen, " u	Hawk Arthur, 325 N Hudson, tr dr
" Mrs Ola, 70 W Alden	" Mrs Doris, " "
" George R, 226 W Chicago	" Norma E., " u
" Mrs Gladys, " antiques	Hawks Roll H, 155 W Pearl
Hart & Spring. Hudson and Essex dealers, 16 N Hanchett, phone 296, F B Hart, H C Spring	" Minnie C., " "
Hart F Bruce, auto dealer, res Rural	Hawley Mrs Alice, 119 N Polk, w
" Orson, 20 Abbott, fac	" Mrs Jennie, 324 W Chicago, w
" Mrs., " Sh	Hayes Joseph, 24 S Jefferson, S P S
Harter W C, 11 Elizabeth, farmer	" Mrs Katie R., " "
" Mrs Lucy B., " "	" Margaret, " bk S P S
Hartley Mrs Elizabeth, 24 Peckham, D	" George, " clerk
" Harold, 194 Jackson, tr dr	" Fred, 441 E Chicigo, tr
" Mrs Wilhelmena, " "	" Mrs Mary, " "
" Haroldine L., " u	" Frank, 142 E Pearl, farmer
Hartman Helen, 219 Cutter	" Mrs Clara, " "
" Margaret, " s	" James J, Arlington, meateutter
" Edith, " s	" John, 93 Cutter, clerk
Hartsuff Henry, 133 S Monroe, lab	" Mrs Martha, " Hi
Harvey J Newton, 320 N Hudson, carp	Hays J D., 410 E Chicago, tourists
" Floe, " "	" Mrs Ella, " "
" Grace, " s	Hayton Mrs Winifred J, 21 N Jefferson
" Rolene, " s	" Carlyle, " s
" Phoebe J, 115 N Jefferson	Healy Jack, 290 N Hudson, actor
" R Dale, 63 Cutter, carp	" Mrs Naomi, " actress
" Mrs Fauna C., " "	" Jack Richard, " u
" Patricia June, " s	
" Wanda Jean, " s	
" Robert, " u	
" Dean L., " u	

For Good Printing
See W. C. BAILEY

Hearld Iven, 236 Perkins	Henderlick Esther, Hospital, supt nurse
" Mrs Gertrude, "	Hendrick Mrs Vira, 151 Morse, w
" Willodean, " s	" Wayne, " draftsman
" Mary L, " s	Hennegan John T, 70 S Jefferson, Ti
" Junior Max, " s	" Mrs Queenie M, "
" Edna, " u	" John T Jr, " milk tr
Heath Claud, 16 Williams, F	" Anna, " s
" Mrs Laura, "	Henning Adolph W, 272 W Chi, bait
Heckman Howard, 384 N Hudson	" Mrs Bessie, " [nfr]
" Mrs Vera, "	Henton Ralph, 199 Grand, oil sta att
" Robert, " u	" Mrs Pauline, "
" Ellen, " u	" Ralph Norman, " u
Hedrick Vernon, 271 S Jefferson, lab	" Hulbert, 140 S Monroe, tr dr
" Mrs Rosa, "	" Wayne, " lab
Heenan Mrs Mary E, 238 S Jeff, w	Herl Mrs Helena, 106 N Hudson, w
" Philip, 94 Harrison, painter	" Bernice, " clerk
" Mrs Mary, "	Herlan Frank D, 9 Walnut, clerk
" Mary F, " clerk	" Mrs Gladys, " "
" Joseph, " s	" Virginia, " s
Hefner Dean, 137 Hull, s	" Thomas, 88 Cutter, lab
" Richard, " u	" Mrs Anna, "
Heilemann Dr J George , osteopathic physician and surgeon, Room 8 S M Office Building, residence 122 Division	" Thomas Jr, " "
" Mrs Elizabeth J, " "	" Beatrice, " s
" Cyril E, " c s	" Darwin, " s
" Georgia M, " s	Herman Ruth, 20 W Montg, nurse
Heimbach Alvin L, 59 E Pearl, r	" Rae, " bank clerk
" Mrs Inez, " "	" Paul, " mechanic
" Leila, " teacher	" George, " lab
" Althea, " teacher	" Walter, 333 Marshall, tr dr
Hellenberg J B Co , mfrs of indoor athletic goods, mallets, etc, 4-50 Clark, office 189 S Jeff, W H Friedrich pres, G S Milhan genl mgr, M E Nivison vicepres, L H Dibbert sec-treas	" Mrs Stella, " waitress
Hellenberg Gustav, 201 S Jeff, mfr	Herrick Mrs Addie, 19 Orchard, w
" Mrs Pauline, " "	Herring Mrs Mattie, 45 E Park Ave, w
" Karl, " H	" J H, 136 S Clay, telegraph op
" Hulda, " office clerk	" Mrs Pearl, " "
" Otto, 214 S Jefferson, florist	" Albert, " "
" Mrs Nellie, " "	" Lorraine, " clerk
Helmer Mrs Bessie, 97 Marshall	Hess Fred, 263 W Pearl, tinner
" Harry, " clerk	Hewitt George, 157 Taylor, mechanic
" Mabel, " "	" Mrs Loris, " "
" Frank, " Sh	Hibbard Frank A, 12 Taylor, r
" Alice, " s	" Mrs Jennie F, " "
" Worth, " s	Hibbs Chas W, 36 Whitten, lab
" Dale, " s	" Mrs Josephine, " "
" Bert, " oil sta att	Hickerson Wm, 378 W Chicago, Ti
" Mrs Marjory, " "	" Mrs Alma, " "
Herman, 196 S Jefferson, lab	" John, " s
	Hickey Mrs Minnie, 109 Pierson, w
	" Mrs Sarah H, 67 N Hanchett, w
	" Lorene Anna, " "
	" Robert, " s
	" Harold, " s
	" James J, 71 Charles
	" Mrs Bertha, 525 Grand, w
	" Bridget, 16 Pelton
	" Carrie, Lincoln School teacher, residence R R 5

Hicks John, 76 Marshall, clerk	Hildebrand Fred A, 37 N Monroe, c t
" Harriet, 16 Lincoln, teacher	" Mrs Sybil B, "
Hiesrodt Jay, 45-N Hanchett, county	" Rex F, " c s
" Mrs Clara E, " [truant officer	" Otto, 194 Perkins, lab
" Marcus F, 100 N Clay, r	" Mrs Marie, "
" James L, 324 Grand, rural	" Alma, " stenog
" Mrs Anna B, " [postman	" Gertrude, " stenog
" Dorothy O, " teacher	" Martin, " s
" Mrs Eva, Arlington, cook	" Charlotte, " s
Higbie Lawrence, 71 W Montgomery	Hill Don M , Chief of Police, ph 249-R, residence 186 W Pearl
" Mrs Hermie, "	" Mrs Alvah, "
Hilbert Albert, 78 W Montgomery, Sh	" Eloise, "
" Mrs Lucy S, "	" Mary Ellen, " s
" Joann K, " s	" Lloyd G, 44 Pelton
" James Albert, " s	" Mrs Helen, "
Hilborn Ward W, 30 Perkins, p o clk	" Richard Lee, " u
" Mrs Christine, "	" Mrs Adah, 64 Grand, nurse
" Warren H, " s	" Dane W, "
" Janean Betty E, " s	" Mrs Maude M, 78 Green, w
" Edward C, 121 Elm, Ce	" Fern, " office asst
" Mrs Alta, "	" C D, 22 S Clay
Hildebrand Wm H, 297 E Wash	" Mrs Imogene, "
" Mrs Sadie M, "	" Hugh, " s
" Fred W, 145 S Hudson, Ce	" Dean, " s
" Mrs Lucy M, "	" Opal, 254 Division, s
" Edna, " clerk	

BERT L. HILLBORG

ROOFING AND GENERAL
CONTRACTING

LUMBER

And General Builders' Supplies

OFFICE AND YARDS AT
NO. 30 WRIGHT STREET

Phones: Office 466, Residence 414-J

130 North Hudson St. Coldwater, Mich.

Hill Mrs Eva, 107 E Park Ave, stenog	Hilton T A , clothing & gents' furnish-
" Gilbert E, " s	ings, trunks and traveling
Hills Walter, 35 Lawton, lab	goods, shoes for men, women
" Mrs Mary, "	and children, 22 W Chicago,
" Irene, "	(see page 40), res 109 W Pearl
Hillborg Bert L , roofing and general	" Mrs Eunice A, "
contracting, lumber dealer,	Himebaugh Mrs Mae, 462 Marshall, w
yards on Wright St, ph 466,	Hinkley Claude, 75 E Alden, lab
res ph 414-J, res 130 N Hudson	" Mrs Mary, "
" Mrs Leichen, " s	" Floyd, " lab
" Margaret E, " s	Hire Ralph , propr Quality Bakery,
" William F, " s	5-7 S Monroe, res 89 S Monroe
" Kathryn Ruth, " s	" Virginia, " s
" James Bert, " s	" Ruth, " s
" John Preston, " u	" Richard, " s
" Fred, 26 Whitten, r	" Arlene, " s
" Carl, " carp	Hirst Percy A, 172 Waterman, baker
" Mrs Crystal, " s	" Mrs Maggie, " s
Hilliary Harvey, 102 Waterman, Sh	" Sarah J, " s
" Mrs Doris, " s	Hobus Wm F, 79 W Pearl, tr driver
Hillsdale Mfg Co , 202 Morse, ph 225,	" Mrs Ella M, " s
mfrs children's garments, Jos	" Carlton W, " s
Ivaska mgr	" Geraldine J, " s
	Hocevar Dr A J, children's fund den-
	tist, 17 W Chi, res 33 Morse
	Hodge Donabell, 44 Sherman, s

Get Rubber Stamps at Bailey's Printing Office

QUALITY BAKERY

RALPH HIRE, Prop'r

TELEPHONE NO. 606-J

5-7 SOUTH MONROE ST.

All Kinds of Pastry  Baked Goods

Our New **QUALITY BREAD**

Has No Equal Anywhere

AND HAVE YOU TRIED OUR WONDERFUL
SALT RISING BREAD?

TWO OF OUR SPECIALTIES BIRTHDAY CAKES To Order
CATERING FOR PARTIES

Hodges James, 341 W Pearl,	lab	Holz Paul L, 238 Marshall	
" Mrs Edna, "		" Mrs Nina R, "	clerk
" Stephen, "	s	" Philip T, "	electrical eng
" Alta, "	s	" Emil, 112 E Pearl,	clerk
" Leonard, "	s	" Mrs Gertrude, "	teacher
" Edwin, "	u	" Emil A Jr, "	
Hodgman Mrs W E, abstracts of titles, insurance and conveying, office at Court House, residence 121 W Pearl		" William C, "	
" Daniel, " abstract office		Homer Furnace & Foundry Corporation, 290 S Clay, S D Strong pres, C B Strong 1st vice pres, R B Strong 2d vice pres, R W Strong sec-treas, W J Carlyle general manager	
" Ann, " c s		Honeywell Mrs M Pearl, 134 S Clay,	abstractor
Hoffman Mrs Kittie, 198 Morse, w		" George Adams, "	s
" Geo, 110 Marshall, bk		Hoogerhyde John, 480 Grand,	r
" Mrs Ella, 72½ W Chicago		Hooker Mrs Mary R, 160 Division, w	
[See also Huffman]		Horkey John, 42 Cutter,	lab
Hogue Milton, 74½ W Chicago, barber residence 163 S Monroe		Horn Edward A, 65 N Hanchett,	cableman
" Mrs Nora, "		Horn Mrs Beatrice, beautician, propr Beauty Shop, ph 438-J, full line cosmetics, 65 N Hanchett	
Holbrook Dr Arthur G, physician and surgeon, 26 W Chicago, residence 170 E Chicago		" Edward V, "	u
" Mrs Mabel W, "		" Francesca E, "	u
" Phyllis, " librarian		Horn Rev Lewis H, Emmanuel Chapel, 115 S Monroe	
" Shirley E, " teacher		" Mrs Edna Jean, "	
" Edith E, 13 Waterman		" Carol Evangline, "	u
" Max A, 131 S Hudson, P		" Mrs Christine, S P S, cotg mgr	
" Mrs Clara, "		" Wilma C, 28 Waterman	
Holbrook Harry, dealer in milk, cream and groceries, 28 S Hanchett, residence 254 W Pearl		" Esther E, "	s
Holden G Frank, 295 Cutter, lab		Horning Mrs Sadie, 175 Waterman, w	
" Berton, " cigarmaker		" Lynn E, "	Sh
Holiday Gertrude, 128 E Wash		" Mrs Eltheen, "	
" Joel F, 176 Perkins, lab		" Robert E, "	s
" Mrs Junia B, "		Horton Roy D, 758 W Chicago, Br	
" Kenneth C, "	s	" Mrs Marie, "	
Holland Austin, 758 W Chi, painter		" Howard, 165 Cutter, lab	
Hollister Floyd, 188 N Hudson, post-		Houghtaling Wm, 21 Church	
" Mrs Minnie, " {man		Hotel Grant, cor S Monroe and Park Ave, Grant Eaton propr	
" Lois Ann, " u		Houck Forrest, 170 Waterman, chef	
Holmes Mrs Emily R, 151 Marshall, w		Houser Thomas, Gulf Oil Station, 160 W Chicago, res 6 Walnut	
" Burdett, 57 Munson, lab		" Mrs Frances, "	
" Vernor C, 462 Marshall, S P S		" Craig, "	s
" Mrs Vervian G, "		Houston Anson, 245 Hull, F	
Holt Chas F, shoe repairing, 11 So Monroe, res 94 Waterman		" Mrs Vivian, "	
" Mrs Mabel, "		" Roy, "	teacher
" Gertrude M, " s		" Robert, "	Br
" Homer B, 184 N Clay, carp			
" Mrs Hannah, "			
" F Horace, " D			
Holway Bessie C, 430 S Clay, stenog Ly			

BEST PIANO TUNING—L. C. COLLER

Hovinga Patsy, 68 W Pearl, chef	Huffman Guy, 169 Perkins, F
Howard Harry, 97 W Pearl, lab	" Mrs Florence, "
" Mrs Nannie, "	" Tommy Lee, " s
" Mrs Ethel, 191 W Pearl, Hi	Hughes W T, 48 Tibbits, P
Huberta, " emp Reporter	" Mrs Elizabeth, "
" Elizabeth, " s	" Harvey, " s
" Gerald, 167 Race, tr	" Morris B, 51 E Wash, c s
" Mrs Clara, "	Hulce Hildred, 353 N Hudson, s
" Mrs Dell, 28 Church, w	Hull Mrs Minnie, 165 W Chicago, w
" Ethel, 45 N Monroe, teacher	" Rev John D, pastor Christian Church, res Kalamazoo
" Clarence, 53 W State, CO	Hullinger Frank O, 122 N Hudson, r
" Mrs Grace, "	" Mrs Corinne, "
" Clarence Jr, " u	" Loraine, " s
Howe Chas F , attorney, 12½ S Monroe, residence 185 Marshall	" Shirley, " s
" Mrs Ruth C, "	Hulsberg Walter, Legg Airport, mgr
" Emery D, 35 E Alden, p o	Hungerford Virgil U , general real estate, loans and insurance, Coldwater National Bank Building, res 40 Daugherty
" Mrs Clara B, " [inspector	" Mrs Clara M, "
" Lucile E, " typist	Hungerford Marshall J , insurance, Coldwater National Bank Building, res 30 Park St
" Mrs Clara L, 31 Church, bk	" Mrs Ruth H, "
Howes John E, 44 N Clay, c t G	" Virginia, " u
" Mrs Anna E, " beautician	
" Homer A, " c s	
" Frances J, " nurse	
Howland Mrs Jessie F, 17 Jackson, w	
Hoyt Louise, 11 Morse, c s	
" Harold M, " s	
Hubbard William, Circle Drive, Sh	
" Mrs Edith, "	
" Ordie Clara, " u	
" Mrs Ella, 126 Cutter, Hi	
Huckle Earl , mgr Branch Co News, phone 105, res 22½ W Pearl	
Hudson Theodore, 314 W Chi, Ti	
" Mrs Gretchen, "	
" Theodore Jr, " s	
" Pauline, " u	
" Barbara, " u	
" Mrs Rushia, 59 E Pearl, w	
" Frank, 228 Cutter, lab	
" Mrs Cathryn, " s	
" Robert, " s	
" Henry, 172 Perkins, lab	
" Mrs Mary, 134 Walnut	
" Verna, "	
" Theresa, "	
" Louise, " s	
" Wm J, 169 Henry, fireman	
" Mrs Helen M, " [S P S	
" Stephen, " emp Reporter	
" Walter, "	
" Bernard A, " s	
" Edward Wm, " u	
Huested Glenn, 227 Cutter, mason	

HUNGERFORD & SONS

Real Estate
Insurance
Loans

Federal Farm and City
Loans

A Large Number

Of the Strongest and Best Fire Insurance Companies in the country, with assets running far into the millions

SAFETY FIRST!

Main Floor, Coldwater National Bank Building

TELEPHONE NO. 252 - COLDWATER

Hunt Irwin A , I G A Store, 17 West Chicago, res 26 W Pierce	Hurley Fred , 708 W Chi, Willow Inn
" Mrs Lucy M, "	" Mrs Virginia H, "
" Mrs Pearl V, 23 E Alden, fac, w	" Virginia M, " c s
" Mrs Elizabeth S, 116 N Hudson, w	" Frank A, 200 Perkins, Ce
" Morris L, 150 N Hudson, r	" Mrs Lena M, "
" Mrs Nellie D, "	" Paul F, 59 E Pierce, clerk
" Arthur J, 136 Peckham, au	" Mrs Arlene, "
" Mrs Clyta M, "	" Richard Paul, " u
" Wilma, " s	" Mrs Emma C, 194 S Clay, w
" Mrs Pearl, 358 W Chi, w	" Ervin L, " lab
Hurley Jesse G , Sweet Clover Dairy, Community Market, phone 420-M, 416 W Chicago	" Leo E, 75 Hooker, Br
" Mrs Bertha, "	" Mrs Berniece A, "
" B Maxine, " teacher	" Helen Jeanette, " s
" Barbara L, " s	" Jane Ellen, " s
	" John Wm, " u
	" Will C, 292 W Chicago, ct
	" Mrs Maude, "
	" Elizabeth, " c s

Hurrell Rev Herbert G, pastor Presbyterian Church, phone 735, residence 29 Church

" Mrs Dora M, " s

" Paul M, " s

" George, " s

Hurst John W, 149 E Park Ave, lab

" Mrs Alice E, "

" Nina, 157 Waterman

GOLDEN GUERNSEY MILK

FRESH EGGS AND CHICKENS

DELIVERED DAILY

Phone 420-M

JESSE HURLEY

I. G. A. STORE

FIDELITY GROCERY

AND MARKET

I. A. HUNT

IRVING REPERT

IGA

17 WEST CHICAGO ST.

PHONE 84

IGA

**GROCERIES
AND MEATS**

THE MOST AND THE BEST FOR YOUR MONEY

Hutchins L Alton, 67 W Wash, chemist	Imber James O, 133 S Clay, celery
" Mrs Georgia, "	" Mrs Margie, "
" Mary E, " c s	Immel Harry, 38 Perkins, lab
Harry B, 128 Walnut, night	" Mrs Lola, "
" Mrs Cecile, " [watchman	" Mildred, " Hi
Betty J, " s	Inglis Orpha, S P S, cottage mgr
" Mrs Ida B, 71 N Hanchett	Irwin Arthur, 50 Van's Ave, lab
" Bert M, 19 Cutter, lab	Ivaska Joseph , mgr Hillsdale Mfg Co,
" Melvin, 307 E Wash, baker	residence 83 E Pierce
Hyatt Chas D, 97 E Pearl, machinist	" Mrs Eluria, "
" Mrs Daisy, "	" Bettie Jane, " s
" Margaret, " stenog	" Junior, " s
" Eloise, " nurse	Ivey Geo C, 155 N Clay, postal clerk
" Jean I, " s	" Mrs Pauline, "
Hyde Mary O, 151 N Fremont	" Shirley C, " s
Hyland Delbert, 72 Waterman, lab	" Revel Lee, " u
" Mrs Mina, "	" Revel, " Sh
" Mildred, "	
" Wier, "	
" Mrs Wilma, "	
" Mary Joe, " u	
" Nancy, " u	
	Jackman Mrs Hattie, 165 W Chi, w
	Jackson O L, 4-6 S Monroe, furniture
	" Mrs Ina, "
	" Mrs M H, 16 Munson

I

Ideal Displayer Co, 96 Morse,
Mrs B E Hall propr

Patronize City Directory Advertisers

The Gertrude Shop

The Finest Exclusive Ladies' Store
In Southern Michigan

♦♦♦♦

A SPLENDID ASSORTMENT OF

COATS

DRESSES, MILLINERY

HOSIERY & LINGERIE

EVERYTHING ALWAYS RIGHT UP TO DATE

GERTRUDE LUSE, Prop'r

No. 4 West Chicago St. Phone 281-M So. Mich. Office Bldg.

Jackson John T. , poster advertising, painted and electric displays, commercial signs, residence 51 N Clay	James Donald , 98 N Hanchett,	chef
" Mrs Huldah, " w	" Oliver, 205 Henry,	lab
" Myrtle, 105 E Washington	" Mirle, 66 Smith,	lab
" Mrs Ella, 191 W Pearl	" Mrs Myrtle, "	
" Edward H, 269 W Pearl, R	" Violet, "	
" Mrs Minnie, "	" Leonard, "	s
" Dorotha, "	" Vernon, "	s
" Mrs Huldah, " w	" Ethel, "	s
" Mrs Kate M, 77 Pierson, w	" Helen, "	u
" Mrs Lilla M, 115 Perkins, w	" E S, 758 W Chicago,	Br
" Olive M, " bk	" Frederick, "	s
" Bernice, 73 N Monroe, dom	" Bernice, "	s
Jacob Abram H. , 49 W Chicago, r	" Mrs Clara, "	w
" Mrs Marie, "	Jeffers Austin , 247 E Wash,	clerk
" Astor Carl, " s	" Mrs Ella, "	
" Marjorie L, " s	" Virginia, "	s
Jacobs Theo T. , Circuit Judge, residence Sturgis	" Harold, "	s
" Mrs Lorene, 338 E Chicago	" Joyce, "	s
" Barbara Jean, " s	Jenkins Archie R. , 158 Waterman, au	
" Beatrice Lorene, " s	" Mrs Marie, "	
Jacokes Truman A. , 37 Abbott, Sh	" Lester A, "	lab
" Mrs Mabel R, "	" Francis G, "	lab
Jacques Frederick , 59 S Clay, clerk	" Frederick F, "	s
	" Clara E, "	s
	" John, 26 W Alden,	Ce
	" J B, 28 Green,	lab
	" Mrs Thella, "	
	" Weir, "	lab

Lee Jepson & Son

Sheet Metal Work

Eavetroughing

All Kinds of Furnace Repairing
and Cleaning

☞ PHONE 808 ☞

15 North Clay St.

Coldwater, Mich.

Jepson Lee H & Son , sheet metal workers and furnace repairs, 15 N Clay, phone 808, Lee H and Herbert F Jepson	Johnson Byron S , clothier (Olds & Johnson) 52 W Chicago, residence 153 W Chicago
Jepson Lee H, 41 Pierson, metal	" Mrs Ada M, "
" Mrs Josephine, " [worker	" Mrs Mae A, 189 W Chicago, w
" Herbert F, " metal worker	" George, S P S, nightwatch
Jobbers Service Inc , 17-19 N Hanchett	" Mrs Edna, S P S, cottage mgr
H L Milnes president	" Don, 6 Van's Ave, lab
Jobes Clarence, 178 N Fremont, lineman	" Mrs Ethel, " "
" Mrs Irene, " "	" Kenneth, " s
" Robert, " s	" Norman Don, " u
" Ernest Jr, " s	" Carl F, 98 E Wash, painter
" Louis Joan, " u	" Mrs Gertrude H, "
Johns Mrs Ethel, 75 Jackson	" Robert C, " clerk
" Mrs Gladys, " "	" Mrs Etta, S P S, nurse
" Earl C, " baker	" Frank, 172 Walnut, lineman
" Ralph B, " P	" Mrs Carletta, " "
" Carlton, 70 W Montg, sales-	" Edward S, " s
" Mrs Mabelle, " [man	" Barbara, " u
" Kay, " u	" Shirley, 167 S Clay, ph emp
" George W, 162 Perkins, oil sta	" Mrs Hazel, " "
" Mrs Lena M, " "	" Violet V, " u
" Arthur, 185 Henry, P	" Max, 295 S Jefferson, S P S
" Mrs Mary, " "	" Mrs Edith, " "
" Lorain R, 68 Elm, lab	" Rollin, " s
" Mrs Bessie, " "	" Maurice, " s
" Mrs Lucinda, 51 E Wash, w	" Doris, " s
	" Veraleata, " u

OLDS & JOHNSON

ONE OF THE GOOD CLOTHING STORES
OF OUR CITY

The following Merchandise can be found at their store :

Hart, Schaffner & Marx and Clothcraft
Suits and Overcoats,

Cluett Peabody Shirts,

Bradley and Lamb Knit Sweaters,

Interwoven Socks,

Pioneer Belts % Suspenders, Vassar Underwear,

VanWert Overalls and Work Shirts

M. W. OLDS

Phone 380

BYRON S. JOHNSON

Johnson Willis T. , propr Unusual Food Store, 39 W Chicago, ph 40, res 90 W Montgomery	Jones Arthur , supt County Infirmary
" Mrs Nevah B, "	" Mrs Callie, " c s
" Lloyd, 33 Clarke Ave, oil sta at	" Harold, " c s
" J D, " r	" Milo D, 316 E Garfield Ave,
" Mrs Bertha, " w	" Mrs Olive, " [farmer
" James E, 53 S Hudson, r	" Madeline, " s
" Will, 88 Hull, salesman	" Wayne P, " s
" Mrs Margaret, "	" Joyce Elaine, " u
" Geraldine, " s	" Mrs Mabel, 22 Liberty, w
" Margaret B, " s	" Hazel Marie, " s
" Harold A, autos, 73 W Chi, residence 67 Hull	Jordan & McCarty, barbers, 5 S Hanchett, EC Jordan, CW McCarty
" Mrs Mabel, " "	Jordan Earl C, 53 S Jeff, barber
" Muriel R, " s	" Mrs Tirzah, " "
" Harvey W, 80 Peckham, Ry	" John W, 68 W Pearl
" Mrs Lorene, " "	" John W Jr, 503 Marshall, clk
" Howard A, 81 Crippen, mason	" Mrs Ethel, " "
" Mrs Emma, " "	" Mrs Elsie D, 11 Morse
" Richard, 758 W Chicago, F	Jórs Alvin, 386 Grand, farmer
" Mrs Mabel, " "	" Mrs Catherine, " "
" Richard Jr, " s	" Donald, " farmer
" Dorothy, " s	" Margaret, " s
" Robert, " s	Joseph Starr, 20 Taylor, stenog Ce
" Betty, " s	Juch Mrs Esther, 120 W Pearl
" Gerald E, " u	" Ronald, " s
" Mrs Mae, 125 E Wash, w	Juckett Mrs Susie, 73 Grand, w
" Lelah K, 73 S Jeff, teacher	" Marjorie, " teacher
" Dean, 225 Marshall, oil sta	Judson Bros. Coldwater Provision Co
" Jennie, " c s	Judson Jacob G, 28 E Pierce, mfr
" Mrs Lizzie, 397 W Chi, fac	" Mrs Mae S, " c s
" Leon H, " lab	" Genevieve M, " c s
" Kenneth J, " road work	" Marguerite E, " s
" Raymond L, " au	" Marjorie A, " s
" Mary E, " "	" Jacob Fred, " s
Jolley Earlin A, 223 Henry, Ce	" Ephraim A, 267 N Hudson, mfr
" Mrs Georgia, " "	" Mrs Olive, " "
" Santford, " s	" David, " s
" Jessie B, 185 Henry, s	" June, " s
Jones Clarence C. , pres and gen'l mgr Wolverine Portland Cement Co, residence 64 N Hudson	Juhl George W. 27 W Chicago, drugs, paints, oils, etc, phone 138 residence 24 N Jefferson
" Mrs Lena B, "	" Mrs Sadie Marie, "
" Claude A, 50 N Hanchett, writer	June William , City Street Commissioner, phone 491-W, residence 112 E Washington
" Della M, " clerk	" Mrs Emma, " "
" Dan, 235 E Chi, salesman	
" Mrs Marjorie, " "	
" Roger Daniel, " u	
" Mrs Marie, 102 Wat, beautician	
" Vanda, " s	
" Jesse, 112 Wright, lab	
" Dale, " lab	
" Raymond, " lab	
" William, 105 W Chicago, P	

K

Kaas Rev Herbert C. , pastor Lutheran Church, res 118 S Jefferson
" Mrs Martha L, " "
Kadwell Lewie, 97 Coombs, Sh
" Mrs Zoa, " "
" Kenneth A, " s

Kadwell Lyle, 32 Abbott,	fac	Kellogg Orlando G, 27 Park Place,	r
" Harvey, 15 Williams,	Sh	" Mrs Florence,	"
" Mrs Violet,	"	" Marvin, 63 Smith,	lab
" Virginia,	u	" Mrs Olive,	"
Kahl Mrs Ferd, 11 Grand		" Leota,	s
" Ethel,	s	Kelly Joseph G, 170 S Clay,	carp
Kaiser Fred, 108 S Hudson,	lab	" Mrs Anna L,	"
" Mrs Selma S, " office clerk		" Raymond L,	s
" Maurice, 125 Cutter,	radio	" Genevieve E,	s
" Mrs Ethel,	"	" Bernice A,	s
Kanouse Wm C, 84 E Pierce,	carp	" Bernard L,	s
" Mrs Emma,	Hi	" Harry F,	s
" Francis,	Sh	" Philip E,	s
" Mrs Dorothy,	"	" Matthew, 256 W Chicago,	r
" O'Neil, 60 Rose,	P	Kelley Mrs Mary J, 165 W Chicago,	w
" Mrs Myrtle,	"	Kelsey Mrs Cassie, 28 W Alden,	w
" Sarah Belle,	s	" George, 110 Marshall,	bk
" O'Neil Jr,	s	Kemery Glenn J, 145 Liberty,	lab
" Alice,	s	" Mrs Florence,	S P S
" Bruce,	s	" George, 160 E Wash,	Sh
" Lloyd,	s	" Mrs Alice,	"
" Dorothy M,	u	Kemp Max D, propr City Market, 12	
" Mabel,	u	W Chicago, phone No 1	
Kantz Robert, 97 N Clay, emp Arlington		residence 214 N Hudson	
Karns Morton, 432 Morse,	farmer	" Mrs Vesta R,	"
" Mrs Helen,	"	" Walton, 148 Marshall	
Kaufman Mrs D I, photographer,		" Mrs Inez D,	"
194 W Chicago, res same		" Mrs Minerva E, 345 N Hudson,	w
" Eldred,	s		
Kealy John, 33 W Wash,	baker		
Kecklor Mrs Florence, 355 Morse, L,	w		
Keeley Nellie, 148 Taylor			
Keep Chas L, general insurance and			
pensions, room 2 Bovee block,			
phone 409-M, res 70 Marshall			
" Mrs Lola W,	"		
" Gertrude H,	dietician		
Keeslar La Vern, 34 Morse,	tr dr		
" Mrs Cecil,	Hi		
" Zoe,	s		
" Ralph,	s		
" Roleane,	s		
" Bruce,	s		
Keim Mrs Blanche, 82 Hull,	clerk		
" Minnie, 62 Daugherty,	dom		
Keith Mrs Mary E, 21 W Wash			
Keller Mrs Janet, 53 S Hudson			
" Mary,	s		
" John G, 263 S Jefferson,	F		
" Mrs Jessie,	"		
" Paul D,	"		
" James Frederick,	u		
" Mrs Mary J, 93 Grand,	w		

Get Rubber Stamps at Bailey's Printing Office

CHAS. L. KEEP

Room 2 Bovee Block

Phone 409-M

Fire, Cyclone,

Health & Accident
Insurance

Surety Bonds

Pension Business in All Branches

20 INSURANCE COMPANIES

REPRESENTING OVER

\$100,000,000.00

Kempster Mrs Maria, 11 W Garfield, w	Kester Herman, 104 N Clay, bk
" Carrie, " teacher	" Mrs Ida, "
Kempton Deborah W, 165 W Chicago	Keyes Wm W, 40 Orchard, salesman
Kennedy Frank B, 133 Marshall, r	" August, 161 Hull, r
Kenton George A, 101 S Clay	" Albert, 196 S Jefferson, lab
" Mrs Jennie, "	Kibbe Frederic A , mfr archery equip-
" Harry, " marines	ment, 340 W Chicago, ph 444,
Kenyon Walter, 109 Jackson, road	residence 141 W Chicago
" Mrs Cora, " [commissioner	" Mrs Beatrice A, "
" Mrs Cora S, 26 Harrison	" Virginia, " s
Kerr Hardware Co , 61 West Chicago,	" Marjory, " s
hardware of all kinds, dealers	" Patricia, " s
in wool and seeds, Rollin A	" Mrs Elizabeth A,
Kerr, Robert A Kerr, ph 29	20 Park Place, w
Kerr Robert A, 159 E Chi, merchant	" Mrs Cora, 193 Church, w
" Mrs Lucile, "	Kiess Rex T , jeweler, 50 W Chicago,
" Robert Burns, " s	phone 759-J, res ph 623-R,
" Rollin A, 62 Div, merchant	residence 14 Jackson
" Mrs Gladys, "	" Mrs Florence E, "
" Richard A, " s	Killinger E S, 155 N Clay
" Natalie Janet, " s	" Mrs Dora, "
" Mrs Alice C, 185 W Chi, w	Kimble Alfred M, 74 N Polk
" Mrs Henrietta, 15 Peckham, w	" Mrs Eva M, "
" Marguerite, 87 Marshall,	" Norman C, 209 Grand,
teacher	caretaker at Armory, "
Kernaghan Wm J, 102 N Hudson, r	" Mrs Edith P, "

WHEN YOU THINK OF PAINTS THINK OF PENINSULAR

For Thirty Years in Coldwater
Every Can Guaranteed

GLASS INSTALLED IN YOUR WINDOWS AT LOW COST

OUR ELECTRICAL DEPARTMENT

Has everything you would like, including
such brands as G. E. and Hot Point

THE KERR HARDWARE CO.

Buy at Kerr's for Value

ADDITIONS, CHANGES, ETC.

Bates Lee, 66 N Hanchett	Johnson Kenneth, 397 W Chicago, lab
" Mrs Edith, "	" Mrs Elsie, "
" Phyllis, "	Katzenberger Mary, 18 Hull, teacher
Bennett Lloyd, 160 Jackson, f	Lamberson Harold D, 582 W Chicago, u
" Mrs Helen, "	Miller Annette, 142 Grand, school nurse
Bunce C R and family, 76 N Hanchett	Perk Mrs Agnes, 17 Race
Campbell Orley and wife, 11 Grand	Rzepka John, 37 W Garfield, f
Chester Wm H, 11 Harrison, lab	Swain Mrs Anna, 18 (not 13) W Pearl
Claar Larry Dee, 49 W Wash, u	" Mrs Ella, "
Clark Mrs Edith, S P S, cottage mgr	
Coldwater Storage Co,	
Coldwater Natl Bank Bldg	
Deal Donna, 166 E Washington, u	
Dull Dr Maude N, phone 696-M	
Eldred Helen, 14 Jackson, clerk	
Fadden Stetson and wife, 11 Walnut	
Ford Howard K, 25 W Pierce, salesman	
George Bessie, 76 N Hanchett	
Houser Arnold J, 6 Walnut, u	

DECEASED

Mrs Helen Davis
 Dorothy May Dill
 Mrs Fred Farwell
 J B Foote
 Mrs Lawrence Fullerton
 Mrs Dora Graves
 Bardett Holmes

REMOVALS FROM COLDWATER

Note—The following list of removals during the past year from Coldwater to the places named, includes several who have departed since the printing of this Directory was commenced.

Allen Lloyd S,	Tekonsha	Choynacke Adam E,	Detroit
" Mrs Hazel,	Centerville	Clark Loren R,	Akron, O
Ball Bert,	DeLand, Fla	Corless Mrs Maude,	Coldwater, RI
Banfield Mrs Mae,	Marshall	" Starr A,	Dowagiac
Barrus Dr R L,	Alma	Cornish Harry,,	Reading
Bates Harvey,	Coldwater, RI	Court Mrs Lilly,	Allen
Beach LaVern,	Indiana	Crawford Barton,	Detroit
Behnie W C,	Coldwater, RI	Crews Mrs Lydia,	St Louis
Billman Wilbur,	Coldwater, RI	Crissman Eugene C,	Coldwater, RI
Bishop Ralph,	Lansing	Davis J D,	Quincy
Boston Roy,	Quincy RI	DePaola Vincent,	Italy
Brackney H J,	Hudson	Dermott John,	Constantine
Bradburn M O,	Coldwater, RI	Eggleston Mrs Elizabeth,	Kinderhook
Bradley Henry,	Coldwater, RI	England C W,	Decatur, Ind
Brewer Wm A,	Algansee	Fillmore Mrs Wilma,	Los Angeles
Brown Irving,	Bronson	Giant Marion,	Coldwater, RI
Butterworth Mrs Irene,	Flint	Green D M,	Florida
Byrus Robert,	Bowling Green, O	Gresley Glenn,	Battle Creek
Campbell George B,	Lansing	Gust Mrs Josephine,	California
Cantfield Mrs Myra,	Hudson	Hard Purl,	Quincy, RI

Harris Mrs Grace,	Blissfield	Rumsey Otto,	Coldwater, RI
Hastings Bertha,	Albion	Ryan Robert,	Detroit
Hatton Mrs Nettie,	Burr Oak	Rye R G,	Kalamazoo
Hinson Don J,	Battle Creek	Saunders Mrs Kathryn,	Tecumseh
Hodgman Willis E,	Battle Creek	Schauble Henry,	California
Holmes Thomas J,	Coldwater, RI	" Oliver,	California
Homan Mrs Ha,	Mt Forest, Mich	Schultz Chas,	Burlington
Hopkins Earl,	Coldwater, RI	Smiley Mrs Nora,	Charlotte
Hoyt Victor H,	Lansing	Smith Arthur B,	Coldwater, RI
Huegli Mrs Emma,	McKeesport, Penn	Sperbeck Harold,	Coldwater, RI
Johnson Glenn,	Lafayette, Ind	Stall Mrs Nellie,	Albion
" Harry,	Gary, Ind	Straw Rev F E,	Union City
Katos O A,	Saginaw	Streeter Almon J,	Quincy, RI
Keene Arthur,	Washington	Stong Berton A,	Coldwater, RI
Keller Louis B,	Dunedin, Fla	Swihart Ralph,	Marion, Ind
Kelly D C,	Elk Rapids	Taylor Melvin,	Coldwater, RI 2
Kenny Frank,	Detroit	" George,	Quincy, RI 2
Leaf Wm H,	Coldwater, RI	" Roy,	Chicago
Leggett Mrs Beatrice,	Coldwater, RI	Tift Levi,	Kinderhook
Leworthy W A,	Coldwater, RI	Todd John,	Lansing
McCartney A Leroy,	Grand Rapids	Triquet Russell Q,	Kalamazoo
McGregor F W,	Jonesville, RI	Ueberhorst Paul,	Lansing
Merriman M J,	Coldwater, RI	VanKampen Harold,	Union City, RI
Mottler Alva,	Coldwater, RI	Voorheis Rev L D,	Kalamazoo
Miller James H,	Coldwater, RI	Wallace Frank C,	Decatur, Ind
Morris Calvin,	Coldwater, RI	Warnock Ray,	Ypsilanti
Neveu Ronald,	Detroit	Weersing John,	Grand Rapids
Norton Glenn,	Detroit	Weller H Nelson,	Hillsdale, RI
Ogden Mrs Nora,	Fremont, Ind	Williams Clarence R,	Battle Creek
Palmateer Whyland,	Quincy	" Mark L,	Coldwater, RI
Parisian Wm,	Lansing	" Mrs Mercedes,	Detroit
Parker Dr J C,	Flint	Woods F I,	Coldwater, RI
Pifer George,	Coldwater, RI	Yesh Frank S,	Bronson
Priekett R C,	Marion, Ind	Yockey E C,	Coldwater, RI
Raymond Lawrence,	Montpelier, O	Yost Leslie,	Tekousha
Renshaw Allen,	Grand Rapids		

Always Demand "PERFECTION" (COLDWATER)
BUTTER

FREDERIC M. L. TOWNSEND

Books and Literary Material
Bought and Sold

Old and Out-of-Print Books—Biography,
Religion, History, Fiction, Etc.

At the City Directory Office
9 North Monroe St.

THE COLDWATER
DAILY REPORTER

HORACE KITCHEL ESTATE, PUBLISHER

ESTABLISHED 1895

ROY NEWBERRY, - Managing Editor

RUTH KITCHEL WAKEMAN, Associate Editor

The Only Daily Newspaper
Published in Branch County

Full Leased Wire United Press
News Service

MARKET REPORTS
BY WIRE EVERY DAY

Advertising Service for
Our Advertisers

Member of League of Michigan Home Dailies

The Daily Reporter and the United Press bring the
World's News to your door every day

Telephone No. 61

"Flowers of Superior Quality"



Buy Flowers Direct from the Growers and be
assured of the Best and Freshest.

Our Flowers are

All Home Grown, and
Are Cut EVERY DAY

Flower Store at 63 South Monroe Street

Greenhouses on Jay Street, near N. Y. C. Ry.

W. B. VAN AKEN

Phone 36-M

Coldwater, Michigan

STAND BY for the 1935



MORE Power,

MORE Speed,

MORE Pickup,

And yet MORE MILES per gallon of gasoline

TAYLOR CHEVROLET-OLDS CO.

SALES AND SERVICE

20 to 26 East Chicago St. - Coldwater, Michigan

PHONE 27

Kimber James L, 407 W Chicago, lab	Kirkendall John C, 82 Charles, F
" Mrs Anna, " Ly	" Mrs Ida C, "
" Ivan A, " s	Kirkpatrick Mrs Helen C, 103 E Pearl, w
" Irving R, 420 S Clay, U	" Helen Jane, " s
" Mrs Juanita, " "	" Elinor J, " s
" Roberta Jean, " u	" Zella, 188 Marshall, dom
King's Cleaners & Dyers, 10 N Monroe, Clizbe King propr, ph 186	" Ethel Louise, 112 Cutter, s
King Clizbe, 29 E Alden, cleaner	" Blanch Irene, " s
" Mrs Thelma, " "	" Charles Edward, " u
" Harry David, " u	" John M, " u
" Charles C, " c t	" Chas, 56 S Monroe
" Mrs Anna M, 85 Hull, w	Kirkun Alpha, 67 Smith, farmer
" Helen A, " bk	" Mrs Gertrude, "
" Catherine, " cashier	" Byron, " s
" Herschel W, " clerk	" Ogie, " s
Kingsley Pharmacy, drugs, books, painters' supplies, toilet articles, school supplies, etc, 7 West Chicago, W L Kingsley propr, phone 190	Kitchel Mrs Grace N, publisher Daily Reporter, res 11 E Chicago, w
Kingsley Wilbur L, 138 N Hudson,	Kleindinst Gerald E, fine job printing, 18-20 N Monroe, phone 42, residence 66 N Monroe
" Mrs Florence M, " [druggist	" Mrs Verbia M, 150 S Clay
" Robert G, " c s	Klem Peter, 241 S Sprague, farmer
" Wilbur Charles, " s	" Mrs Mary, " "
" George A, Arlington, Ry	Kline Kenneth, S P S, teacher
Kingston Mrs Elva, 65 N Jefferson, w	" Mrs Jean, " "
Kinter Leo L, 66 Wat, Moreland's	Klunk Earl J, mgr Merit Shoe Store, 40 W Chi, res 591 W Chi
" Vernie, " "	" Mrs Gladys M, " "
Kinyon Carrolton, 160 S Hudson, emp	" Mary Ann, " u
" Mrs Beulah, " [Bigelow	Knapp Frank E, attorney, 37 W Chi, phone 8, res east of city, phone 68-F12
" Edward C, " s	" Mrs Elizabeth, 160 Henry, w
" Bedella, " s	" Nelson, 198 Morse, farmer
" Betty Louise, " s	" Virginia D, 172 Jackson
" Carrolton Jr, " s	" Edith C, " "
" Luella, " u	" Carroll, 57 W Montg, clerk
Kipp Gerald F, mgr Tribolet Store, residence 11 Grand	" Mrs Flossie B, " "
" Mrs Sybil, " "	Knauss Mrs Ida J, 266 S Jefferson
" Shirley Ann, " s	Knight Chas, 155 S Jefferson, Ti
" Gerald W, " u	" Mrs Estella, " "
" Ernest, 130 S Mich Ave	" Norma Jean, " s
" Mrs Maud, " "	" Barbara Ann, " s
" Harold, " s	" Mary Ellen, " u
" Harriet, " s	" Shirley May, " u

King's Cleaners and Dyers

10 North Monroe St.

Telephone No. 186

Knight Leo, 156 Jackson, tr dr	Koob Margaret, 145 E Chicago, ph op
" Mrs Katie, "	Kornstein Joseph , merchant tailor,
" Myron, " lab	13 N Monroe, phone 248-W,
" Mary, "	residence 76 E Alden
Knoppow Mrs Bessie, 34 E Wash,	" Mrs F Vivian, "
" milliner	" Harold V, " c t
" Jane E, " s	" Mary E, " s nurse
Knott Dale, 15½ S Monroe, collector	" James R, " clerk
Knowles Vern, 39 Sherman, garage	Kramer Benjamin, 133 E Pearl, F
" Mrs Bertha K, "	" Mrs Flossie, " Hi
" Louise A, "	Krieger Carl, 137 N Hudson
" Vern Jr, " clerk	" Mrs Ethel, "
" Herman, " F	Krimmel Mrs Lena, 49 Henry, agt, w
" Lovise, " s	" Margaret Ellen, " s
" Ernestine Joan, " u	Kroger Grocery , Calvin Coppess mgr,
" Mrs Mabel, 196 S Jefferson, w	10 W Chicago, phone 111
" Melvina, "	Kuether George, 76 E Pearl, D
" Raymond, " s	" Mrs Arlie B, " "
" Dollie, " s	" Billy Jean, " s
" Ornon, 101 N Polk, emp Treat	Kunkle Roy D, 88 E Chicago, barber
" Mrs Anna E, "	Kutchy Mrs Violettena, 289 S Jeff
" Philip, " W U messenger	Kwaak Ben, 24 Smith, painter
" Leo O, " clerk	" Mrs Flora, "
" Cecelia, " s	" Opal, "
" Genevieve, " s	" Ruby, " s
" Lila L, " s	" John, 100 Van's Ave, lab
" Milford H, " s	Kyser Frank A, 77 Wright, agent
Kohl Norman G , cashier So Mich	" Mrs Anna, "
National Bank, res 118 Grand	" Glen, 242 Grand, mechanic
" Mrs Mabel, "	" Ezra, 115 Hull, carp
" Norman Jr, " s	" A J, 178 Cutter, lab
Kohler Fred, 34 Smith, lab	" Mrs Flossie, " w
" Wilhelmina, "	Kyte Raymond E, radios, 110 W Chi,
" Myrna, " s	res 131 Harrison
Kohls Genevieve, S P S, teacher	" Mrs Florence, "
Kolenski Mrs Vera, 35 Hatch, w	" Virginia W, " s
" Joseph, " Br	" Rita M, " s
" Mrs Pearl, "	" Raymond E Jr, " s
" Angela Marie, " u	" Lois F, " s
Kollmorgan Frederick C, pressman,	
residence 389 W Chicago	
" Mrs Minnie, "	
" Frederick W, " au	
" Robert G, " clerk	
" LeRoy A, " s	

FOR FINEST SHOE REPAIRING
SEE CARL M. MANNEROW
 11 NORTH MONROE ST.

KINGSLEY PHARMACY Drugs, Books,
 School Supplies
ACME PAINTS

Free Delivery

Prescriptions Carefully Compounded

Telephone 190

L			
Ladd Edwin H,	252 E Pearl,	r	Lampman Alva, 84 N Fremont, CO
Laffer Harry,	44 Pelton,	lab	" Mrs Eva, "
LaForge Lester J, propr Coldwater Cleaning and Dye Works, phone 473 (see page 7), shop and res 66 S Monroe			" Elwood, " u
" Mrs Rolene, "			" Lowell Lee, " u
LaGrange James A, 335½ Marshall,			" Geo W, 53 N Hudson, waiter
" Mrs Nettie M, " [carp			" Ethel, 233 W Pearl, dom
Lake Albert M, 214 Race, Ly			" Blanche, 24 Peckham, bk
" Madelene, " nurse			" Marguerite, " s
" Marion C, " c s			Lampson Harlan, 99 Henry, chef
" Mina I, " s			" Mrs Beulah, " u
Lamar Pipe & Tile Co, 6 N Clay, J W Corson mgr, phone 644			" Janice, " u
Lamb Rose M, 263 N Hudson, dressmkr			" Maralyn A, " u
Lamberson Don, 24 Smith, lab			" Elaine, " u
" Mrs Ruth, "			Laney Carl O, 214 Grand, G
" Leona, " s			" Mrs Vera, " s
" Charles, " s			" Ronald H E, " farmer
" Esther, " u			" Evelyn M, " s
" Franklin, " u			" Laura E, " s
" Harold, 582 W Chi, farmer			" Olive Jane, " s
" Mrs May B, "			Langridge Mrs Louise J, 54 S Monroe
" Patricia J, " u			Langstaff Richard, 19 Race, lab
			" Mrs Etta, "
			" Leonard, " lab
			" Howard, " s

BEST PIANO TUNING—L. C. COLLER

The Southern Michigan National Bank

OF COLDWATER

Capital and Surplus
\$250,000.00

DEPOSITS in this Bank insured up to \$5,000.00
according to the terms of the Banking Act
of 1933 as amended

Member of the Federal Reserve System

Serving the people of Coldwater and adjoining territory continuously
and uninterrupted since opening in 1872

Langworthy Paul, 14 Henry		Lee Bros. , general and builders' hardware, paints and oils, 38 W Chicago, phone 21, H F and C R Lee
" Mrs Lois, "		
" Marjory P, " s		
" Peggy Jean, " s		
" Lawrence P, " u		Lee Herbert F. , 253 W Chi, merchant
Lape Mrs Minnie, 88 E Chicago, w		" Mrs Elizabeth C, "
Lapham Leona G, 79 N Monroe, dom		" Bernice C, " s
Larkin Leo E, 127 S Hudson, barber		Lee Clarence R. , 105 N Fremont,
" Mrs Zulah, "		" Mrs Bernice, " [merchant
Larrabee Winfield O, 33 S Hudson		" Herbert J, 159 Grand, clerk
" Mrs Amy, "		" Mrs Mary E, "
" Wayne H, " navy		" Emery, 112 Cutter, s
" Alice Vera, " s		Lee & Cady. wholesale grocers, 13 S Hanchett, Stanley Fox mgr
" Samuel J, "		Leedom Carl. auto body and paint work, 9 N Clay, phone 808, residence 21 Henry
" Mrs Winifred, "		" Mrs Osie I, "
Latchaw Lloyd, 146 Waterman, teacher		" Harold Carl, " s
" Mrs Iva Dell, " teacher		Leeds Mrs Gladys, 249 Morse, w
Latta Percival, 209 N Clay, F		" Dorothy, " s
" Clara, " c s		Lees Howard E. asst cashier So Mich Natl Bank, res 52 Daugherty
" Ora Mae, 159 S Jefferson, s		" Mrs Pearl E, "
" Ora L, 173 E Park Ave, F		Leffler Wm. propr Powder Puff Barber and Beauty Shoppe, phone 654, 39½ W Chicago, res same
" William, " lab		" Mrs Marie A, " beautician
" Nilo, " Ly		Legg Builder's Store. cor Pearl and South Monroe, all builders' supplies(see inside front cover) L E Legg manager
" George C, " s		Legg Edward D. lumber dealer, residence 29 E Pierce
Laura John F, blacksmith, 40 South Monroe, res 85 Taylor		Legg Louie E. lumber dealer, residence 11 Park St
" Mrs Frances, "		" Mrs Dorothy, "
Laurie Corless, 34 Cutter, salesman		" Louie Edward, " s
" Mrs Ruth, "		" Mrs Jessie, 64 S Clay, w
" Margaret, " s		" Winnifred, 34 E Wash, bk
" Martha, " u		Legge Ernest, 12 S Clay, machinist
LaVell Martin, 30½ E Chicago		" Mrs Susan, "
" LaVern, "		Leister James E. 63 Race, U
LaVere Frank, 310 W Pearl, Sh		" Mrs Pearl, "
" Mrs Viola, " Sh		" James E Jr, " s
LaVoo Wilma, S P S, social worker		" Jack E, " s
Lawler Frank H. propr Star Market, 5 W Chicago, res 189 N Hudson		" Hiram E, " s
" Mrs Harriette L, "		" Mary E, " s
" Joan, " u		Lenning Francis, 501 Marshall
Lawrence Carl, 161 S Hudson, Br		" Mrs Ruth, "
" Mrs Hattie, "		Lenon Mrs Flora A. 186 Grand, w
" Wava Belle, " s		" Charles A, " lab
" Esther, 253 E Pearl, s		
Lawton Mrs Edith, 108 N Fremont, L		
Lazenby Bernice, 57 N Monroe, teacher		
Leaf Albert E, 148 Perkins, carp		
" Wilma E, 105 Perkins, s		
Leath W H. 324 E Chicago, c t		
" Mrs Anna, "		
Leatherman Clarence M, 67 S Monroe,		
" Mrs Myrtle, " [mfr		
" Cora Jean, " u		

Get Rubber Stamps at Bailey's Printing Office BEST VALUES IN CANDIES AT TRIBOLET'S

Lennon Michael, 58 S Monroe		Libert Nelson, 131 Elm, abattoir	
" Capt J W, -64 Morse,	r	" Mrs Esther, " teacher	
" Mrs Della, "		Light Lowell, 60 W Wash, electrician	
" Earl, 321 W Pearl,	r	" Mrs Thelma, "	
" Mrs Iva, "		" Donna J, " u	
" Martin, "	s	" Mrs Ida, 65 N Jefferson, w	
" Joan, "	u	Lilly Mrs Joanna, 124 S Clay, w	
Letts Mrs Dama, 33 S Hudson,	w	" Mrs Ella, 73 S Jefferson, w	
Lewis Mrs Sarah, 168 N Sprague,	w	Lincoln Mrs Clara C, 124 S Clay, Sh	
" Russell, 55 E Wash,	Ti	" Mrs Dorothy, 258 W Chicago	
" Mrs Mildred, "		" Vern, 110 Wright, tr dr	
" Leonard Lee, "	u	" Mrs Marion, "	
" George, "	Ti	" Edlah, "	s
" Earl, 124 S Clay,	Ti	" Anna, "	s
" Mrs Frances, "		" Marion, "	u
" Leo Robert, "	u	Lind Harry H, 179 Marshall, bk Pol-	
" Carl E, 22 Sheridan,	Ti	" Mrs Lida W, " [lock	
" Mrs Blanche E, "		Linderman Mae E, S P S, teacher	
" Margaret M, "	s	Linn Earl , County Clerk, phone 152,	
" Betty Jane, "	s	residence 241 Marshall	
" Carl E Jr, "	s	" Mrs Clara T, "	
" Howard Arthur, 84 E Alden, s		" Maxine A, " c s	
" Mrs Julia, 256 Marshall, w		" Carl E, " s	
" Charlotte, "	s	" Donald J, " s	
Libby, McNeill & Libby, packers of		" Mrs Ella, 154 E Pearl, w	
food products, Jay St & N Y			
C Ry, C S Church mgr			

Patronize City Directory Advertisers

LEE BROS.

HARDWARE

YOUR SATISFACTION
IS OUR PLEASURE

Visit Our ANNEX for Gifts and Prizes

Have you tried our Du Kwik Enamel?
You will like it

MAKE OUR STORE YOUR HEADQUARTERS WHEN IN TOWN

PHONE 21

Linton William J,	252 Division,	F	Locke A LeRoy,	Probate Judge,
" Mrs Viola,	"			residence 76 Marshall
" Roy,	"	s	Lockett Mrs Flossie,	119 Marshall
" Glenn,	"	s	Lockwood Wm S,	41 Hull,
" Robert,	"	s	" Mrs Mary E,	"
" Doris May,	"	s	" Ruth,	" office clerk
" Frank H,	188 Walnut,	F	" Judson S,	60 W Montgomery
" Mrs Grace,	"		" Mrs Ella,	"
" Clayton,	"	c s	" Laura B,	11 Park Pl, office clk
" Denzil,	19 S Clay		" Florence A,	" Dep Co Treas
" Mrs Veda,	"	Hi	" Mrs Clara C,	85 Division
" Denzil Jr,	"	s	" Herbert B,	33 Morse,
Lippert Elmer,	18 S Polk,	lab	" Mrs Lynn D,	"
" Mrs Metha,	"		Lolmaugh Starr,	152 Taylor,
Lipps Mrs Emerett,	159 Hull,	w	Lones Ralph L,	rep Kalamazoo Stove
" Mrs Grace,	"	w		Co, ph 753, res 111 S Jefferson
Little Gem Cafe,	10 S Monroe,		" Mrs Ruth H,	"
	C C McKnight propr		Long John H,	propr City Restaurant,
Little Mrs Kittie,	151 Marshall,	nurse		residence 149 S Monroe
" Emerson,	66 Peckham,	R	" Mrs Anna,	"
" Chas Vance,	288 Marshall,		" Kenneth,	15 N Hudson,
" Mrs LeVerne,	" [electrician		" Mrs Lucile,	"
" Dane C,	"	u	" Barbara,	"
" Diane,	"	u	" William,	45 W Montg,
" Mary Jane,	"	u	" Mrs Carline Nina,	"
" Lloyd,	"	u	" Mrs Dorothy,	113 N Fremont,
Livermore Lloyd L,	mortician with			telephone op
	R J Shattuck, res 50 N Clay		" Robert E,	"
" Mrs Marguerite,	"		" Betty Jean,	"
" Lloyd Robert,	" clerk		" John A,	102 N Hudson
Lloyd Chas W,	propr Service Garage,		" Mrs Antoinette K,	" clerk
	18 N Monroe (rear),		" John Albert,	"
	residence 69 E Montgomery		Loomis John D,	115 Walnut,
" Mrs Mary M,	"		" Mrs Ethel,	"
" Lois A,	" stenog		" Catherine E,	" s nurse
" Charlotte Mary,	" clerk		" Raymond C,	" F
			" Loraine M,	"
			" Francis A,	" s
			" John D Jr,	" s
			" Maxine D,	" s
			" Barbara Jean,	" s
			" Mary Ellen,	" s
			" Joseph H,	" s
			" Sumner A,	99 N Mich Ave, F
			" Mrs Freda,	"
			" Caroline,	" c s
			" Vida,	158 S Monroe

THE TRIBOLET 5 and 10c to \$1 STORE

where you always find Better Quality
Candies at Lower Prices

15 West Chicago St. Phone 126

A KALAMAZOO DIRECT TO YOU!

FURNACE, STOVE OR HEATER

THE BRANCH MANAGER FOR THIS DISTRICT IS **R. L. LONES**

111 South Jefferson St.

Phone 753

Loose Daniel M. , custodian of city school buildings and grounds residence 190 S Jefferson		Lovett Mrs Hazel, 109 Wright	
" Mrs Nellie R, "		Lowry Albert R, 41 Daugherty, c t G	
" Harry, 28 N Polk, F		" Mrs Eva M, "	
" Mrs Lamora, "		" Bonnie A, " c s	
" Lloyd E, " u		" Eleanor R, " s	
" Lyle, " u		Lozer C Hugh, 56 Jackson, tr dr	
Lopez & Sons , ice cream and confectionery, phone 25, Nicholas, Virgil and Carl Lopez, 53 W Chicago		" Mrs Rae, "	
Lopez Nicholas, 200 W Chi, merchant		Lublow Edward, 76 N Sprague,	
" Mrs Louise, " c s		" Mrs Flora, " [wire chief	
" Emilio, " c s		" Robert C, " s	
" Virgil A, " merchant		Lucas Brothers , 99 Morse, groceries, meats and notions, ph 587-M, J F and W S Lucas	
" Carl M, " merchant		Lucas Judson F, 103 Morse, grocer	
" Robert J, " s		" Mrs Myrtle, "	
Lopez Harry , ice cream mfr, wholesale and retail, fruits and ice cream, phone 170, 14 W Chi, res ph 171, res 161 W Chicago		" Wm S, 139 Morse, grocer	
" Mrs Vincenza, " c s		" Mrs Lillian, "	
" Eugene, " c s		" Alexander, 109 E Pearl, r	
" Ellen M, " c s		" Mrs Ida J, "	
" William H, " clerk		" Bert H, 71 Cutter, clerk	
" Mrs Josephine, 143 Church, w		" Mrs Edna M, "	
Loring Sanford A, 10 Park Place, F		" Lawrence C, " fac	
" Mrs Jennie, "		" Mrs Mattie E, 106 Morse, w	
" Marion, 173 Morse, Sh		" Iva M, " stenog	
Lossing Otis A, 66 Wright, lab		" Mrs Mary E, 19 Waterman, w	
" Mrs Mary A, "		" Frank E, 208 Grand, sign	
Lothamer Donald, 25 Pelton, fac		" Mrs Aletha, " [painter	
" Mrs Ona, " s		" Frank E J, " s	
" Paul, " s		Luce Lloyd , Co Treas, res ph 660-W residence 98 N Fremont	
" Mary Ann, " u		" Mrs Vera, " u	
" Edward, " u		" M L, " u	
" Betty Lou, " u		" Cyrus L, 234 N Hudson, au	
Loveless Clarence, 19 Grand, clerk		" Mrs Mabel A, " c s	
" Mrs Geneva, " s		" Lester, " c s	
" Ann, " s		" Elma, " "	
Loveridge Mrs Jessie M, 141 E Chi, w		[See also Luse and Loose]	
" Sally M, " u		Luckett Mrs Mary, 20 Charles	
" Homan L, " engineer		Ludwig Vern, 12 Tibbits, F	
" Mrs Phyllis, " u		" Mrs Mary, " u	
		" Albert, " u	
		" Alice, " u	
		" Helen L, " u	

Get Rubber Stamps at Bailey's Printing Office

HARRY LOPEZ

Maker of the Famous PURE
Velvet Ice Cream
Nuts, Fruits, Candies

PHONE 170

14 West Chicago St.

PHONE 170

Luedders Shoe Store , boots, shoes and rubbers, 46 W Chicago, C W Luedders propr	Mahaffey Robert, 46 N Sprague,
Luedders Clarence W, 220 Marshall	" Mrs Laura, " [plumber
" Mrs Fern, " [merchant	" Robert Jr, " s
" Mary Elizabeth, " s	" Alberta, " s
" Jane Marie, " u	" Imogene, " u
Luedders Otto E , publisher of city directories, res 98 E Chicago	" William J, 14 Mill, Ce
" Mrs E Lois, "	" Mrs Effie A, " s
" Mrs Mabel W, 220 N Hudson, w	" Herbert, " s
" Geo J, 101 N Clay, emp p o	" Mrs Emma, " w
" Mrs Nettie, " w	" Rolland, 129 S Monroe, F
Luke Clifford E, 79 N Clay, pharmacist	" Mrs Thelma, "
" Mrs Minnie M, "	Mains Mrs Mary A, 18 E Alden, - w
" Kathryn E, " c s	" Mabel L, " bank clerk
Luse Mrs Gertrude , Gertrude Shop, 4 W Chicago, res 64 Grand	" Marjory, 117 Jackson, s
" Avon D, " salesman	Malarney Jesse W, 139 S Monroe, auto salesman
" Chester, 137 S Clay, Sh	Malone Jos W, 186 W Pearl, r
" Mrs Dorothy, "	" Mrs Laura, "
" Shirley Ann, " u	
Lyon Arthur G , druggist, 6 W Chi- cago, res 124 Division	
" Mrs Mae, "	
" Robert F, " clerk	
" Mrs Amelia, 261 W Chi, w	
Lytie Wm, 60 Morse, meat cutter	
" Mrs Edith, "	
" Margaret, " s	
" Marian, " s	
" Marvin, " s	
" Jimmy, " u	
" Miles E, 68 Hooker, tr dr	
" Mrs Hazel M, "	
" Max N, "	
" Marion V, " s	
" Elsie M, " s	
" Clarabelle, " s	
" Edna M, " s	
M	
Macky Mrs Emma A B, 45 Henry, w	
Madderstock James, 140 Wright, lab	
" Mrs Addie, "	

TREAD STRAIGHT SHOES

For Men and Women

BUSTER BROWN SHOES

For Children and
Growing Girls

Join our

BROWNBILT

Premium Club

LUEDDERS

SHOE STORE

Where Style.

Comfort and Economy Meet

NICK LOPEZ & SONS

Nuts, Candies, Tobaccos

FRESH FROZEN ICE CREAM—OUR OWN MAKE

Phone 25

A cordial welcome awaits you at 53 West Chicago St.

Maloney Mae C, 57 Race		Manwarren Anson B, 94 Pierson, lab
" Katherine L, " "	bk	" Mrs Sarah A, " "
Manee Louie, 236 E Wash,	lab	" Howard D, " lab
" Mrs Elva, " "		Manzer Eli , trucking of all kinds,
Manigold Bryan, 22 Smith,	au	phone 531-W, res 296 Hull
" Mrs Leona M, " "		" Mrs Nellie, " "
" Marguerite M, " "	s	Manzer Jerry , propr Standard Plumb-
" Rolland B, " "	s	ing Shop, 23 So Monroe,
" James C, " "	s	plumbing and heating con-
" David H, " "	u	tractor, ph 67, res ph 647-W,
" Dana E, " "	u	residence 101 Pelton
Mann Dr Rex I, 84 N Hanchett,		" Mrs Hazel D, " "
" Mrs Grace L, " [veterinarian		" Geraldine L, " s
" Marguerite N, " c s		" George, 292 Smith, scavenger
" Mark Chas, " s		" Mrs Sarah, " "
" Mrs Orrie, 66 N Monroe		" Willard, " scavenger
Mannerow Carl M , propr Quality Shoe		Mapes Genevieve, 110 Marshall
Shop, 11 N Monroe, fine re-		The Maples , convalescent home, also
pairing a specialty,		oil station, phone 464-R, cor
residence 152 N Clay		W State and Grand,
" Mrs Edith H, " "		see H E Taylor
" Max I, 150 S Clay, F		
" Mrs Dorothy, " "		
" John C, 128 Division, carp		
" Mrs Minnie, " "		
Manock Dorothy, 708 W Chicago		

FOR FINEST SHOE REPAIRING
 SEE CARL M. MANNEROW
 11 NORTH MONROE ST.

STANDARD PLUMBING SHOP

Plumbing and Heating
 Contractors



FIT

Estimates Cheerfully
 Given
 Come and See Us



FIX

The H. & H. Furnace Stoker Saves Time and Temper

PHONE 67

23 South Monroe St., Coldwater

JERRY MANZER

Marion Wm E, 480 W Chicago, lab	Martin Frank R. , books, stationery, wall paper, etc, 18 W Chicago, ph 133, res 136 W Pearl
" Mrs Lizzie D, "	" Mrs Viola, "
" Ellen, "	" Dick, " s
" Ira L, " lab	" Melissa A, " s
" May, "	" Mrs Vesta, 28 E Wash, w
" George W, " lab	Martin Carl J. , President Coldwater National Bank, residence 110 N Hudson
" Carl W, " s	" Mrs Amy M, "
" Walter E, " s	" Mrs Della, 29 N Fremont, w
" Charles E, " s	Martin Fred J. , genl mgr Coldwater Co-Operative Co, residence 130 N Clay
" Oliver E, " s	" Mrs Mabel, "
Markham Mary, 293 W Pearl, dom	Mashon Dorsey Co. , mfrs of monuments, building stone, etc, 16-18 S Monroe, phone 300
Markoff Fred, 142 S Jefferson, lab	Mason Gertrude, Agl Office, res Rt 4
Marothy Radio & Battery Shop. 123 E Park Ave, John Marothy Jr propr	Mast Harold , 419 W Chicago, tr dr
Marothy John Jr. , radios, electric refrigerators, batteries, ph 299, res 117 E Park Ave	" Mrs Nina, "
" Mrs Elva, "	" Hilda, " s
" John, 298 W Chi, florist S P S	" Gene, " u
" Mrs Anna, " stenog	Master John A, 312 S Jeff, blacksmith
" Susanne, " stenog	" Mrs Myrta, "
" Daniel, " s	" Thelma, " stenog
" Catherine, " s	Matthews E C, 386 E Chicago, bk
" Margaret, " s	" Mrs Mary Frances, "
" Warner, " s	Maurer Erma, 274 W Pearl, stenog
Marquette Oral , tires, oil and battery service, 107 W Chicago, res phone 767-M, res 75 Walnut	" William, 169 Jackson, clerk
" Mrs Imo, "	Maxfield William, 234 E Pearl, Br
" Owen, " s	" Mrs Blanche, " s
" Col A, 106 E Washington	" Richard, " s
" Mrs Lena, "	Maxson Dora E, 48 E Washington
Marsh Mrs Cora M, 74 Grand, w	" Mrs Belle, S P S, dom
" Rhea A, " stenog	McBride William, 126 Wright, lab
" Frederick, 64 Hooker, u	" Ruby, 53 E Pearl, bank clerk
Marothy Radio & Battery Shop Philco Radios Kelvinator Refrigerators Expert Radio and Battery Service Guaranteed Car and Radio Batteries Phone 299 123 East Park Avenue, Coldwater	McCarty Charles W, 142 S Monroe, " Mrs Jennie, " [barber " Mrs Minnie E, 101 E Pierce, w McClelland Mrs Ethel, SPS, cottage mgr McClenahan Clyde, 115 Hull, Sh " Mrs Helen, " s " Gerald, " s " James, " s " Verda, " u

MARTIN'S BOOK STORE

For Books, Stationery,

Wall Paper and Paints

18 West Chicago Street - Telephone Number 133

McConkey Frank L, funeral director,
2 W Chicago, phone 790,
residence 125 Marshall
" Mrs Lulu K, " "
" Mildred, " teacher
" Richard, " c s
McCConnell Carl R, mgr Penney Store,
phone 527-W, res 242 Marshall
" Mrs Irma E, " "
" Janice Lou, " s
" James Lee, " u
" Chester, 121 S Hudson, clerk
" Mrs Clara, " "
" Max, " u
" Thomas, " u
" James W, 10 Perkins, carp
" Mrs Maude, " "
" Max L, " c s
McCormick Virginia L, 92 Walnut
" Mrs Hattie, 90 E Alden
McClure Mrs May, 167 N Sprague, w
" Elmer, " lab

W. C. BAILEY
FOR
GOOD PRINTING

McCort Wm H, dry goods, cloaks,
suits, furs and millinery, 13
W Chicago, res 100 Grand
" Mrs Alice M, " "
" Malcolm H, " clerk
" Marion Mae, " teacher
" Wm Robert, " s
" Walton Howard, " s
McCoy Rosalie, 77 Division
McCullar Thomas H, 16 Munson, r
McDonald Dr Ernest, dentist, 214 W
Chicago, res 58 W Wash
" Mrs Ethel, " "
" Claire, " clerk
" Donald, 758 W Chicago,
emp Arlington
" Charles W, 429 W Chicago, F
" Mrs Bessie, " "
" John B, " F
" Vern, 49 Race, P
" Mrs Gladys, " "
" Harold, " s
" Arthur, " u
" Dorothy J, " u
" Richard E, 71 W Montg, s
" Kenneth, " n

Our facilities for rendering funeral
services are modern and complete.

F. L. McCONKEY

FUNERAL DIRECTOR

Office 790-J PHONE Res., 790-M

AMBULANCE SERVICE

McEnderffer Isiah, 73 N Polk, lab	McKnight Charles C, propr Little Gem Cafe, 12 So Monroe, residencee 106 N Hanchett
" Mrs Nettie, "	" Mrs Bertha E, "
" Leland C, 112 Elm, mechanic	McLane Mrs Alice M, 67 Hull, w
" Mrs Iris, "	McLean Mrs May W, 124 Marshall, w
" Jack David, " u	McMahan Mrs Blanche, 31 Perkins, teacher
" Carl, 126 N Jeff, road work	" Vern, " clerk
" Mrs Elma, "	" Verl, " c s
" Helen, " s	McMahon David, 153 Hull
" Mrs Nellie, 40 Morse	" Mrs Ina, "
McEwen Dr George A, chiropractor, office & res 47½ W Chicago	McMillan Wm A, plumbing and heating contractor, 30 S Monroe, phone 48, res 9 Cornwell Court
" Mrs Elva A, "	" Mrs Ruth E, "
" Gerald, " clerk	" Wm Robert, " s
" Jack, " s	McMurray Hugh, 225 E Pearl, R
McFadden Chas C, 341 Marshall	" Mrs Bernice, "
" Mrs Charlotte, "	" Doris Ann, " s
McFanin James H, grocer, 93 E Park Ave	" Richard J, " s
" Mrs Elizabeth M, "	McNail Chas J, Economy Plumber, phone 664-J, 53 W Montg
McGarry Bettie Jean, 200 N Clay, s	" Mrs Lueella M, "
McGinness Levi, 51 Tibbits, H	" Elzora A, " waitress
" Mrs Sadie, "	" Harold, 430 E Chicago, lab
" John, " lab	" Mrs Elsie, "
McGuire Oliver, 43 W Alden, lab	" Mary, " u
" Mrs Grace, "	" Ford H, 90 W Pearl, farmer
" Carol Ann, " s	" Mrs Lena E, "
" Betty Grace, " u	" Calvin F, " teacher
" Oliver Ralph, " u	" A Alton, " teacher
McKee Andrew L, 223 S Jefferson, Ti	" Lena E, " s
" Mrs Mabel, "	" Kathryn A, " s
" Mary, "	" Shirley May, " s
" LeGrand, " Ti	McNitt Wallace W, 57 S Hudson,
" Duane, " Ti	" Mrs Addie E, " [janitor
" Paul, " s	" Mrs Adelaide, 82 N Polk, w
McKelvy Frances, S P S, nurse	" Edson, 59 S Clay
McKenzie Bernard L, 158 Harrison	" Mrs Iva, "
" Mrs Alice, "	" Carmon, " clerk
" Margaret Anne, " u	" Wayne, 63 Smith, F
" Norris L, 71 Harrison, bk	McQueen Ray, 139 S Jeff, emp City
" Mrs Ellen, 401 Jay, w	" Mrs Hazel, "
" Clyde M, " Ce	
McKnight H J, S P S, steward	
" Mrs Carol, "	
" Kent A, " u	
" Mildred, S P S, nurse	

Phone 48 For EXPERT Plumbing and Heating
Prompt Service on Repair Work

Water Softeners, Oil Burners

W. A. McMILLAN, 30 SOUTH MONROE ST.

McQueen Leo E, 125 N Hudson, City	Merritt Mrs Olive, 56 Charles, nurse, w
" Mrs Elsie, " [Electrician	" Orvil C, " lab
" Dorothy E, " s	" Mrs Edna, " s
" Constance A, " s	" Jack Franklin, " s
Mead Milo H, 99 Green, emp Reporter	" Donald Frederick, " s
" Mrs Vesta, " u	" Ralph, " u
" Bonvere, " s	" Gene, " u
" Joane, " s	" Carl, 20 Hatch, shovel op
" Barbar Jean, " u	" Mrs Florence, " s
" Harry H, 167 S Clay, L	" Joseph Paul, " s
" Cecil, 132 N Clay, U	" Betty Marie, " s
" Mrs Alice, " nurse	" Wannetta R, " s
" May Alice, " u	Mettler Melvin C, 86 S Monroe, lab
Meade John A, 326 N Hudson, lab	Mettler Mrs Mary, " roomers
" Mrs Myrtle, " s	Michael Arthur, 87 Jackson, lab
" Glenn, " s	" Mrs Eula, " ph op
" John A Jr, " s	" Leon, " s
Meek Thomas, 22 N Hudson, baker	" Rosemary, " u
" Mrs Maxine, " u	" Kenneth, " G
" Billie Louise, " u	" Harold, 58 Elm, Ly
" Tommy Dean, " u	" Mrs Lilly, " u
Mercer Mrs Ina, 97 Rose	" Jean, " u
" Betty Clara, " s	Michigan Associated Telephone Co,
" LoRane, " u	19 N Monroe,
" Joseph, " u	R E Putnam dist manager
" Josephine, 71 Peckham, s	Mich Liquor Control Retail Store, 21
" Betty, 117 W Chicago, s	W Chicago, W J Burns mgr
Merit Products Co, 9 North Drive,	Micklatcher Frank, 28 Sheridan, mason
butter, eggs, feeds, ph 711-J,	" Mrs Pearl, " s
E C Ellinger	" Helen M, " s
Merit Shoe Store, 40 W Chicago,	" Clara, " s
E J Klunk mgr	" Josephine, " s
Merrit Food Store, 21 S Monroe,	" Martha, " s
ph 9, R T Swihart propr	" Vinie, " s
Merlau E Pierson, 44 W Alden, sales-	" Frank Jr, " s
" Mrs Marjorie, " [man	Milhan Glenn S, genl mgr Hellenberg
" William, " s	Company, res 165 S Monroe
" Robert Conrad, " u	" Mrs Rosamond, "
Merrill Edward C, barber, 5 S Monroe,	Miller Mrs Frances L, florist, 111 S
residence Hillsdale	Clay, special attention to
" Mrs Eva, 24 N Monroe, pianos	weddings & parties, ph 621-M
" Laura, 30 Whitten	Claud O, 111 S Clay, R
Merrick Claude, 249 Division, lab	" Leo J, " s
" Mrs Pearl, " u	" Ralph, 21 Church, solicitor
Merriman Mrs Ella, 33 W Alden, w	" Mrs Mildred, " u
	" Jack Sanford, " u

C. J. McNALL,

The Economy Plumber, SOLICITS YOUR BUSINESS

WHO'S YOUR PLUMBER? Try them all, then call McNall

Call Phone 664-J

53 West Montgomery St.

Miller's Dairy Store , 101 W Chicago, dairy products and ice cream, LaMoyné Foote mgr		Minnear Mrs Rachel A, 56 N Jeff, w
Miller Anna, S P S, nurse	" Joseph R, " painter	" Wilbur D, " s
" Mrs Ina, 71 Harrison, w	" Marion, 316 E Wash, s	" Margaret, " s
" Vaughn, 100 E Pierce, fac	" Willis, 27 Munson	" Mrs Ola, " Ly
" Mrs Elma, " Hi	" Fred, " F	" Marie, " "
" Mrs Vesta, 61 Sherman, w	Mintling Mrs Josephine, 74 E Alden, w	Minton B Carl, 37 Henry, U
" Mrs Carrie, 15 Grand, w	" Mrs Josephine, "	" Norman, " s
" Mrs Laura A, 165 W Chi, w	" Mrs Lucretia, 142 E Pearl, w	" Naoma, " u
" Lewis R, 58 Hooker, lab	" Mrs Jorge, " nurse	Mitchell John L , barber, 25 W Chi, res 32 W Montgomery
" Dorothy, " nurse	" Robert, " oil sta att	" Mrs Mattie, " s
" Ralph, " lab	" Margaret, " s	" La Verne, " s
" Robert, " oil sta att	" Collette, S P S, dom	" Lamoine, " s
" Mrs Beryl A, 63 Walnut	Milliman Ray, 307 E Garfield Ave, lab	" Shirley Jean, " s
" Percy Jr, " s	" Mrs Bernice E, " "	" Donald, 32 W Montg, barber
" Gladys Jean, " s	" Jeannette A, " s	" Mrs Dorothy L, 175 Hull
" Louise, phone office, res Rt I	" Phyllis M, " s	" Jane Alma, " u
Milnes Harrison L , wholesaler, (S M Grocer Co), res 140 Marshall	" Raymond A, " s	" James E, 52 Crippen, Ry
" Mrs Bessie E, " "	" Patricia I, " s	" Mrs Viola M, " lab
" Wm H, 131 N Hanchett, r	" Richard, " s	" Ora R, " "
" Wm Alfred, 150 Grand, G	" Robert F, " u	" William, 89 S Monroe, clerk
" Mrs Marguerite E, " "	Mills Mrs Beryl A, 63 Walnut	" Mrs Lola, " "
" Wm Shattuck, " u	" Percy Jr, " s	" William F, " c s
" Annie L, 35 N Fremont, music	" Gladys Jean, " s	" Ida, 116 E Chicago
" Grace I, " [teacher	" Louise, phone office, res Rt I	" Francis, 264 W Pearl, molder
Miner Ernest L , County Surveyor, rep State Automobile Mutual Ins Co, ph 653-W, res 253 E Pearl	Milnes Harrison L , wholesaler, (S M Grocer Co), res 140 Marshall	" Mrs Eunice, " s
" Mrs Ina H, " "	" Mrs Bessie E, " "	" Margie, " s
" Wm, 241 E Washington, lab	" Wm H, 131 N Hanchett, r	" Albert, " s
" Mrs Florence, " "	" Wm Alfred, 150 Grand, G	Mix Ezekiel P, 100 S Monroe, postman
" Marjorie, " s	" Mrs Marguerite E, " "	" Mrs Florence E, " bk
" Ruth, " s	" Wm Shattuck, " u	" Doris M, " stenog
" Cora, " s	" Annie L, 35 N Fremont, music	" Robert H, " s
" Lillian, " s	" Grace I, " [teacher	" Marjorie F, " s
" Florence Ann, " s	Miner Ernest L , County Surveyor, rep State Automobile Mutual Ins Co, ph 653-W, res 253 E Pearl	" Mrs Helen, 124 S Clay
" LaMoyné, " s	" Mrs Ina H, " "	" Mrs Emma, 90 S Monroe, roomers, w
" Leo A, 162 S Clay, clerk	" Wm, 241 E Washington, lab	Mock Albert E, 290 W Pearl, lab
" Mrs Harriet M, " "	" Mrs Florence, " "	" Mrs Ethel M, " "
" Frank H, 114 Wat, clerk	" Marjorie, " s	" Sherman J, " "
	" Ruth, " s	" James, " s
	" Cora, " s	" Louetta R, " s
	" Lillian, " s	" Pearl A, " s
	" Florence Ann, " s	" Burton L, " s
	" LaMoyné, " s	" Carl, 19 Orchard, lab
	" Leo A, 162 S Clay, clerk	" Mrs Evalin, " "
	" Mrs Harriet M, " "	" Dale E, " u
	" Frank H, 114 Wat, clerk	

Bargains in Household and Kitchen Utensils
at TRIBOLET'S

COMMUNICATE BY

TELEPHONE

THERE IS
NO BETTER WAY!

MICHIGAN ASSOCIATED TELEPHONE COMPANY

R. E. PUTNAM, DISTRICT MANAGER

- Modern Electric Shop,** Jno Morsman
- Moffitt Edward P, 143 S Clay, chief clk Ce
- " Mrs Alice R, "
- " Grace, 52 S Jeff, nurse
- Mohr Opal, 31 Morse, Hi
- Mohrhardt Mrs Maggie, 53 Hooker, w
- " Elmer, " insurance
- " Mrs Beatrice, 98 N Hanchett, waitress, w
- " Geo Edward, 409 Grand, s
- " Bettie Jane, " s
- " Doris, " s
- Molby George S, 500 E Chicago
- " Mrs Bertha, "
- " Janette B, " stenog
- " Neal G, " s
- " Doris E, " s
- Mollenkopf Chas, 127 Peckham, janitor
- " Mrs Rilla, "
- " Roy, " clerk
- " Dale E, 95 S Jefferson, au
- " Mrs Daisy A, " stenog
- Monroe Mrs Audrie L, 151 Liberty, nurse, w
- " George F, " clerk
- Moody Wm H, 146 E Pearl, lab
- " Mrs Eunice, "
- " Joy Bell, " s
- " Wm H Jr, " s
- " Robert J, " s
- " Thomas H, " s
- Moog George J, engineer, city plant, residence 2 Chicago Ave
- " Mrs Catherine, "
- " Elsie, " nurse
- " Vera, " s
- " Della C, " s
- Mooney Frank C,** sec and sales mgr Wolverine Portland Cement Co, residence 85 N Hanchett
- " Mrs Dora E, "
- Moore Frank B,** real estate loans, 7 W Chicago, res 19 E Pierce
- " Mrs Laura W, "
- " Ellen W, "
- " Gertrude S, " teacher
- " Evelyn, " teacher
- " Mrs Anna, 11 S Jefferson, w
- " Robert, 339 Marshall, oil sta
- " Mrs Lulu, " attendant
- " Barbara M, 30 Morse, s
- " Nettie B, 116 N Hudson, floral clerk
- Moore Robert H,** propr Crystal Theatre, res 90 S Monroe
- " Mrs Sallie, "
- " Mrs Carrie, 78 Division, w
- " Mrs Lena, 175 E Pearl, w
- " Mrs Nina, 113 N Fremont, w
- " Mrs Belle, 209 W Pearl, w
- " Clifton B, 86 Walnut, police
- " Mrs Fenneta, "
- " Frances, "
- " James, "
- " Normand, " s
- " Ella H, 162 Marshall
- Morehouse Wm E, 296 S Jeff, electr'n
- " Mrs Virginia E, "
- " Bernard W, " s
- " Edson J, " s
- Moreland Oil Corporation,** 19 South Hanchett, bulk plant 248 S Clay, phone 214, Earl Ryan manager
- Morency Alfred G,** propr Brass Works, residence 90 Division
- " Mrs Winifred M, "
- " Alfred James, " s
- " Barbara Jean, " s
- Morenzin Charles, 10 Sherman, P
- Morey Frank C, 389 Grand, r
- " Hazel M, 320 Jay, bk
- Morgan & Son,** groceries, meats and notions, 162 S Jefferson, ph 182-J, J L and A L Morgan
- Morgan John L, 139 Division, merchnt
- " Mrs Mae, "
- " A Lloyd, 42 Perkins, merchant
- " Mrs Lenore, "
- " Richard J, " s
- " Beverly J, " s
- " Chas, 284 E Wash, emp water
- " Mrs Elma, " [works
- " Herbert, " lab
- " Robert, " Sh
- " Victor, " s
- " James, " s
- " Chas Jr, " s
- Morgan Mrs Edith,** propr Two-by-Four, res 375 W Chicago
- " Milton F, 77 E Pierce, U
- " Mrs Esta L, "
- " Mrs Katherine, 443 W Chi, w
- " Edna, " s
- " Cynthia June, " s
- " William, 345 N Hudson, carp

Get Rubber Stamps at Bailey's Printing Office

Morgan Frank P. , Morgan's Cafe, 55 W Chi, res 124 E Chicago	Morrissy John M., 30 Pelton, emp p o
" Mrs Minnie M, "	Morse Alice, 11 Hull
Morris Clarence , emp D C Allen & Company, res 142 Cutter	Morsman John , propr Modern Elec- tric Shop, phone 286, 25 N Monroe, res 27 N Monroe
" Mrs LaVerne, "	" Mrs Eva, "
" Manville, " lab	" Mary Doretha, " stenog
" Scott, 99 Rose, lab	Moser Mrs Ina, 26 Orchard, w
" Kenneth, " s	" Louise, " "
" Flossie, " s	" Margaret, " s
" Ralph, 14 Van's Ave, lab	" Esther, " s
" Mrs Nettie, " "	Mosher Mrs Marthena E, 139 Church, w
" Richard, " u	" Edwin H, " P
" Albert, 87 Rose, lab	" Roberta M, " bk
" Mrs Helen, " "	Mott Mrs Dora , best 25c home cooked meals, 68 W Pearl, ph 421-M
" W Wright, 100 Van's Ave, P	" Grace, 198 E Washington
" Mrs Clara, " "	Mountz Lesley A. , 50 W Chicago, op- tometrist and mfg optician, phone 699, res 177 W Chicago
" Anna May, " u	" Mrs Irene M, " "
" Harold, " u	" Morene A, " s
" Bert, 64 Rose, P	" Morris, " optician
" Mrs Helen M, " "	" Mrs Theda, " "
" Evelyn, " s	Mowery Starr, 112 E Pierce, oil sta att
" Bert H, " u	" Mrs Edna, " "
" Richard Lee, " u	" Reah, " u
" Hazel, 71 Waterman	
" Harvey, 189 E Park Ave, fur-	
" Mrs Minnie, " [nitire rep	

The Only Optometrist in Branch County who Makes your Glasses

See MOUNTZ

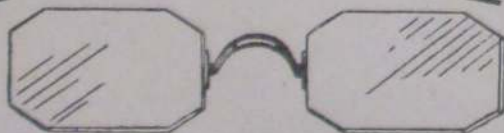

and SEE Better

LESLEY A. MOUNTZ Registered Optometrist

Phone No. 699 50 West Chicago St., Coldwater (2nd Floor)

- Moylan Jerry, 147 Jackson, carpenter
- Muffitt Rev Wm C.**, pastor Free Methodist Church, phone 376-M, res 145 S Jefferson
- " Mrs Julia A. "
- Mulchabay Raymond, SPS, field worker
- " Mrs Alice, "
- " Ann, " u
- Mundy's Garage.** 353-355 W Chicago. Standard Oil products, ph 350, Glenn C Mundy propr
- Mundy Glenn C, 405 Jay, garage
- " Mrs Emily, "
- " Leo, 140 Henry, clerk
- " Mrs Ardella, "
- " Wm E, 218 Henry, farmer
- " Mrs Elsie E, "
- " Roy, 35 Conover, tr dr
- " Mrs Bertha, "
- " Alice, " s
- Munday Clarence D, 103 N Clay, G
- " Mrs Ruby, "
- " Mary Belle, " s
- " Billie Louise, " s
- Munger Clyde L, 108 S Jeff, mechanic
- " Mrs Hazel M, "
- " Phyllis Joan, " u
- " Frank, 114 Perkins, fac
- " Mrs Alice, "
- " Paul, " tr dr
- " Mrs Leota, "
- " Patty Lou, " u
- " Edward, 311 Marshall
- Munyon Geo H, 63 Tibbits, Cond
- " Mrs Zelma E, "
- " Norma Jean, " u
- " Wayne Arba, " u
- Murphey Ella E, 35 E Pierce
- " Mrs Nellie, 160 Division
- Murray Samuel F, 17 Hull, r
- " Dow, 304 E Washington, s
- " W Frank, 167 N Clay, gen'l
- " Mrs Margaret A, " [supt Ce
- " James M, " s
- Musselman Herbert C, 63 Race, F
- " Clyde D, " lab
- Musser Floyd J, 75 E Alden, radios
- " Wayne F, "
- " Mrs Mildred E, 142 Jackson
- " Rolene, " bk
- " Arlo I, " s
- " Guy, 81 Taylor, carpenter
- " Mrs Hazel, "
- " Howard, 55 N Hanchett, clerk
- " Mrs Tenna Elizabeth, "
- Meyers George, 78 S Clay, r
- Myers Lemuel J.** propr Princess Dairy, phone 587-R, finest Jersey and Guernsey milk, residence 198 Morse
- " Mrs Flossie, "
- " Doris, " s
- " Dale, " s
- " Nelson J, 210 Church
- " Mrs Olive, "
- " Margaret, " s
- " Herman J, 138 Waterman, L
- " Mrs Cecil P, "
- " Shirley Ann, " s
- " Elmer, 307 E Wash, P
- " Mrs Maudie, "
- " Richard, " s
- " Ben B, 22 Liberty, lab
- " Mrs Ada May, "
- " Clifford W, " lab
- " Ruth M, " c s
- " Mrs Sarah A, 78 Waterman
- " Percy H, 67 Peckham, F
- " Mrs Myrtle, "
- " Robert J, "
- " R Elaine, " s
- " Wayne M, " s
- " Baby, " u
- " Glenn, 117 W Chi, second
- " Mrs Maude, " [hand store
- " Clyde, " junk buyer
- " Elmer, " violins
- " Mrs Cora E, 258 E Wash, w
- " Ruth, 189 N Nudson, s
- " Mary, S P S, seamstress

N

- Naftzger Chas R.** mortician with F L McConkey, phone 581-W, residence 94 Marshall
- " Mrs Frances E, "
- " Martha Ann, " s
- Nagle John C, 59 S Monroe, P
- Nagor Howard, 47 Daugherty, Hi
- " Mrs Edna, " Hi

MRS. DORA MOTT

HOME COOKING

Eat Here. We put it all on the table, and we serve the Best. All you want for 25c.

68 WEST PEARL ST. PHONE 421-M

Nash Wm F, 94 Henry, meat cutter	Noblit Charles W, 30 Charles, Ce
" Wyman, " lab	" Mrs Mabel C, "
" Martha, " s	" Geo C, 86 Race, lab
" Mrs Julia, " w	" Mrs Clara, "
" Mrs Angie L, 227 N Hudson, w	" Nelson M, " s
National Utilities Co of Michigan, (Gas Co), 78-82 W Chicago, ph 45, Chas F Clarke local mgr	Nodell Jacob, 16 Elm, r
Nelson Norene, 26 W Pierce, bk	" Louis C, 144 N Hudson, Ti
" Carl C, 88 E Chicago, c t	" Mrs Rue L, "
" Mrs Lola, "	" Robert R, " s
" Harry, 154 Henry, lab	Noel Jesse G, 67 E Pierce, stonecutter
" Mrs Cora, "	" Mrs Rose, "
" Mrs Beatrice, " w	" Wilbur, " s
" Ernest, 598 W Chicago, lab	Norbut Mrs Anna, 321 S Monroe
Newberry Roy , managing editor Daily Reporter, res 11 E Chicago	" John, " s
" Mrs Fannie E, " w	" Harold, " s
" Max, " artist	" Anthony, " r
" Winifred, 45 N Hanchett, clk	Norris Fred G, 124 N Clay, r
J J Newberry Co , 49-51 W Chicago, Wm B Snoko manager	Northrup Helen, 17 Morse, s
Newman Edward J, 155 S Monroe,	Norton Walter R , radios, electric washers, refrigerators, etc, 30 S Monroe, phone 48, residence 102 N Hanchett
" Mrs Pearl, " [meat cutter	" Mrs Ruby G, "
" Clark, "	" Margaret J, " s
" Chester A, photographer, 20 S Monroe, res 130 Walnut	" Blanche, " s
" Mrs Effie, "	" Mrs Alma, 87 Church, w
Newton Charles H, 273 W Pearl	" Albert, 165 W Pearl, electrician
" Mrs Florence, "	" Mrs Mabel, "
" Ida, 145 S Monroe	" Ed, 154 Taylor, lab
" Dora, "	" Ernest, 33 Abbott, plumber
Nichols Mrs Belle, 122 Perkins	" Mrs Agnes, "
" Byron J, 67 Tibbits	" Chas Wm, " u
" Mrs Katie A, " dry cleaner	" Mrs Frances, 67 Tibbits
" Herschel D, 38 Tibbits, H	" Ralph Jr, " s
" Mrs Emma L, "	" Jeannette, 17 Perkins
" Lydia M, Hospital, nurse	Nowaskie Joseph B, 128 Wat, S P S
Nifton Ernest, 208 E Chi, welder	" Mrs Lillian L, "
Nivison Minnie A, 185 N Clay	" Eleanor L, "
" Ara B, " milliner	" Maurice J, " s
" Mrs Mae B, 118 Jackson, clerk	
" Ruth, " bk	
Nixon Wm, 24 Park Place, x-ray op	
" Mrs Miriam, "	
" Thomas Edward, " s	

FOR FINEST SHOE REPAIRING
SEE CARL M. MANNEROW
11 NORTH MONROE ST.



30 So. Monroe St. **W. R. NORTON** Telephone No. 48

MAYTAG AND APEX WASHERS AND IRONERS

GRUNOW RADIOS AND REFRIGERATORS

MOTOROLA CAR RADIOS

ROYAL ELECTRIC CLEANERS

 We Service All Makes 

○

Oberlin Leroy, 246 N Hudson, r
 " Mrs Sophia, "
 O'Connor Mrs Luna M, 162 Taylor, w
 " Charles M, " lineman
 " Margaret M, " s
 O'Day Mary, 30 Morse, nurse
 Odell Ralph, 88 N Sprague, lab
 Oder Wilber L, 202 Grand, oil sta
Oder Mrs Lieucelle, County Nurse,
 17 1/2 W Chicago, res 202 Grand
 Odren Earl J, 139 Perkins, salesman
 " Mrs Winifred, "
 " Richard L, " s
 " Shirley E, " s
 " LaVern, 115 E Pearl, clerk
 " Mrs Ruth E, "
 " Joan Louise, " s
 " John Edward, " u
 " Milo N, 160 W Pearl
 " Mrs Jennie A, "
 Ogden G Edward, 330 W Chi, mason
 " Mrs Alma L, "
 " Onah M, " s
 " Otto O, 127 N Clay, lab
 O'Keefe Carl, 76 N Hudson, salesman
 " Mrs Stella, "

MRS. C. A. OLMSTEAD

RETAILER OF

BEST GRADES OF COAL

Gasoline, Oils
and Grease

For All Gasoline and Steam Driven
Machinery

Automobile Tires
Tubes

And Accessories

331 South Clay St.

Telephone No. 620-J

O'Keefe John, 148 W Garfield, farmer
 " Mrs Jennie, "
 Okeley Fred, 12 S Clay
 " Mrs Rolene, "
 " Dale L, " s
 Okeneske Mrs Minnie M, 55 Sherman, w
 " John, " Hi
 " Harry L, " s
 " Mildred, 90 Division, dom
 Old Ladies' Home, E D French pres, F
 D Herlan sec-treas, 165 W Chi
Olds & Johnson, clothing, gents' fur-
 nishings, trunks, M W Olds,
 B S Johnson, 52 W Chicago
Olds Mortimer W, Postmaster,
 residence 176 W Chicago
 " Mrs Mary E, "
 " Mrs Alma E, 20 Charles, w
 " Ernest, 40 Morse, Br
 " Max A, 370 E Chicago
 " Mrs Marjorie, "
 Olinger Oliver, 76 Pierson, painter
 " Mrs Libbie, "
Olmstead Mrs Claude A, coal dealer,
 also gasoline sta, 331 S Clay,
 phone 620-J, res 285 Division
 " Emery, 102 Wat, painter
Olmstead & Son, mfrs of ice cream,
 ice and butter, dealers in pas-
 teurized milk, 111 N Hanchett
 L H and L D Olmstead
 Olmstead L H, 107 N Hanchett, mfr
 " Mrs Dora E, "
 " L D, 111 N Hanchett, mfr
 " Mrs Louise E, "
 " Karna Marie, " s
 " Royce Allen, " s
 " Larry Linn, " s
 " Gail Rosanne, " u
Olmsted Dr Kenneth L, physician
 and surgeon, S M Office Bldg,
 phone 204, res 131 N Hanchett
 " Mrs Margaret, "
 " Louise Adele, " u
 " Gretchen Ann, " u
 " Ensign, 67 S Monroe, elec-
 " Mrs Anna, " [trician
 " Ruth, " c s
 " Allen, 73 S Monroe, mason
 " Mrs Lillian, "
 " George E, 121 N Hanchett, r
 " Mrs Nina, "
 " Glenn, 94 Taylor, oil sta
 " Mrs Wava, " cashier
 " Mrs Louisa J, 146 Taylor, w
 " Hettie Ibez, " linotypist

O'Mara Mrs Ida B, 65 Pierson, w	Otis George, 758 W Chicago, lab
" Mrs Lillian, 236 W Chicago, w	" Mrs Ethel, " "
O'Neil Verne, 124 Henry, grocer	" Esther, " s
" Mrs Etta B, " "	" Harold, " s
" Margaret E, " s	" Raymond, 332 E Wash, lab
" Barney C, " s	" Mrs Bernice, " "
Osborn Clarence R , protographer,	" Gene, " u
42 E Chicago, res 180 E Pearl	" Joseph, " u
" Mrs Nellie S, " "	" Ellsworth, 436 S Clay, painter
" Phyllis R, " teacher	" Mrs Neta M, " "
" Neil J, " pho asst	" Dorothy J, " s
" Mrs Sadie B, 31 Morse, w	" Ervin, 168 N Clay, painter
" James Curtis, 114 S Monroe, c s	" Geniavie L, " "
" Richard Kemp, " s	" Thelma A, " s
O'Shaughnessy Patrick A, 147 Taylor	Ott August, 92 Hooker, plumber
" Mrs Jane S, " "	" Frank, " "
" R Lytton, " c s	Outwater Perry, 66 Wright, finisher
" Mildred, " stenog	" Earl H, " lab
Ostrander Byron, 49 W Montg, baker	Owen Frank, 81 Jackson, r
" Mrs Elaine, " "	
" Maryjean, " u	P
Ostrom Maynard A, 129 Division	Packer Mrs Georgiana, 165 W Chi, w
" Mrs Alice A, " "	Paddock Alverto M, 122 E Pearl, tr dr
" Mrs Alvira, 78 Division, w	" Mrs Ilah, " "
Otis Albert, 96 Wright, farmer	" Alverto M Jr, 87 Coombs, s
" Mrs Stella C, 93 E Park Ave, w	" Wm, 19 W Montg, healer
" Carl F, " s	" Mrs Amanda, " "
	" Charlotte A, " s

So far as Skill, Care, Highest Sanitary Conditions, and the
Best Materials can make it, our

"Purity" Ice Cream

STANDS AT THE HEAD

Made in Many Flavors, to Suit Any Taste, among them Raspberry,
Strawberry, Maple Nut, Walnut, Tutti Frutti, etc.

Retail as well as Wholesale,
in Pints, Quarts or Gallons,

At the Factory, 111 North Hanchett Street. PHONE 46.

ASK FOR IT

OLMSTEAD & SON

Pasteurized Milk and Cream, Finest Butter

Page Wm, 40 S Hanchett, waiter	Parkinson Roy, S P S, janitor
Pague Mrs Alice F, 197 W Chicago, w	" Mrs Maude, S P S, cotg mgr
" Natalie A, " music teacher	" Mrs Eva A, 90 W Montg, w
Pairan Lloyd, 234 Division, farmer	Parrish Starr A , watch service and engraving, 29 S Monroe, residence 104 S Monroe
" Mrs Lulu, " grocer	" Mrs Nellie K, "
Palmatier Arden, 52 W Montg, lab	" C Sherman, 242 W Pearl, lab
" Mrs Elsie, " "	" Rowena, " stenog
" Mrs Ethel, 164 Waterman	Parsel Floyd, 148 Marshall, au
" Sidney, " s	" Mrs Irene, " "
" Ethelyn, " s	Parshall Edwin, 35 Munson, lab
Palmer Elmer E , attorney, So Mich Building, res 218 E Chicago	" Mrs Belle, " "
" Mrs Florence, " "	" Ora, 45 Tibbits, fireman for
" Jaquelin, " "	" Mrs Ella, " [city
Palmer Harold H , attorney, So Mich Building, res 316 E Chicago	" Harold, " s
" Mrs Marie L, " "	" Inez, " s
" Dean C, " s	" Irlene, " s
Palmer LeRoy , pres S M Nat'l Bank, residence 186 E Chicago	" Lucile, " s
" Mrs Lulu, " "	" Helen L, " s
Papke Rudolph E, 70 N Sprague, auto	" Norma Jean, " u
" Mrs Ila J, " [laundry	" Clifford, 8 Conover, Ti
" Daryl M, " s	" Mrs Clela, " "
" Duane, " s	" James, 155 S Jefferson, Ti
Paradine Andrew E, 22 Jay, Ce	" Clarence, 113 Hooker, Cond
" Mrs Ada L, " "	" Mrs Esther, " "
" Harriet, 114 Perkins, c s	" Doris M, " s
" Mrs Nina, 18 Clarke Ave, w	" Betty Jean, " u
" Ralph, 210 Marshall, farmer	Parsons Mrs Lucy M, 21 E Park Ave, w
" Mrs Ara, " "	" Mrs Mabel E, 274 Grand, w
" Bertrand, " clerk	" Howard, " "
" Mrs Mamie, 156 S Jeff, w	" Camilla, " "
Park Mary E, 165 W Chicago	Pashby Marion, 87 Marshall, teacher
Parke Mrs Susan H, 212 E Pearl, w	Pask C C, 26 N Clay, U
Parker Mrs Clara F , Supt Oak Grove Cemetery, res 809 W Chicago	" Mrs Ethel, " "
" Mrs Charlotte, 157 Taylor, presser, w	" Harry, " s
" Harold M, 146 Hull, lab	" Arlene, " s
" Mrs Flora L, " "	" Kenneth C, " s
" Mrs Caroline A, 97 W Pearl, w	" Margaret M, " s
" Harry W, 182 Marshall, r	" R T, 26 N Clay, P
" Mrs Linnie S, " "	" Mrs Kitty, " "
" Jean, 17 Hull, s	Patten E L, 24 N Fremont, merchant
" Mrs Lydia, 24 N Clay, w	" Mrs Pauline, " "
" Fred, 934 (rear) E Pierce	" Kenneth, " s
" Mrs Sadie, " "	" Barbara Jean, " u
" George H, 324 E Chicago	" W L, 334 W Chi, oil sta
" Mrs Margaret, " "	" Mrs Alma, " "
" George B, " s	Paul's Service Station , 360 Marshall, Paul Caben propr, ph 593-J
" Joan Halliday, " s	Paul Gerald, 93 Walnut, oil sta att
" Mrs Anna D A, 25 Harrison	" Mrs Fannie, " "
" Charles Lea, " "	" Marjorie, 183 E Pearl
	" Otis J, 67 Hooker
	" Mrs Edith, " "

Paul Gay, 144 E Wash, salesman	Peet Ora, 173 Church, plumber
" Mrs Edna, "	" Mrs Hazel, "
" Harold, " s	" Leo Lamar, " s
" Ruth, " s	" Ora Jr, " s
Payne Maurice D. , district manager	" Carma D, " s
A A A, res 200 W Pearl	" Charles L, " s
" Mrs Mildred K, "	Pellett Wayne, 18 Hull, bk Co-Op
" Barbara Jean, " s	" Mrs Salla D, "
" George W, 200 W Pearl, r	" Elizabeth J, " s
" Mrs Jessie E, " roomers	Penn Mrs Daisy, 319 N Hudson
" Margaret J, " clerk	" Joseph, "
" Mrs Hattie A, 129 S Monroe, w	" Warren L, " s
Pearce Mrs Nettie, 72 Division, w	J C Penney Co. , dry goods, ready-to-
" Mrs Bess, 256 Marshall	wear and shoes, 58-60 W Chi-
" Herbert, " s	cago, C R McConnell mgr
Peavey Guy W, 6 Chi Ave, painter	Perk Wm H, 91 Hooker, cigar mfr
" Mrs Mabel, "	" William C, " moulder
" Harold W, " P	" Mrs Agnes, 34 Race
" Marion L, " s	" Ralph E, " s
" Guy W Jr, " s	" Rosemary A, " s
Peck Wesley, 154 Wat, stone cutter	Perrin Fred E, Fair Way Hotel
" Mrs Linnwood, "	Perrin Mrs Marjory B. , propr Fair
" Leslie, " s	Way Hotel, phone 499-J,
" Rollin, " s	33 N Hanchett
" Lavain, " u	" Retha Belle, "
" Melvine, 298 Hull, s	" Ethel L, 26 Waterman, County
Peer Edgar, 186 Hull, H	School Commissioner Clerk
" Mrs Blanche, "	" Mrs Mabel, 256 S Jefferson
" Grace Irene, " c s	Perry Joseph B, 24 Morse, r
" Robert C, " s	" Mrs Libbie E, "
" Ronald T, " s	" Mrs Annetta, 229 E Pearl, w
Peet & Mahaffey, plumbers, Ora Peet,	" Frank M, 7 Cutter, r
Robert Mahaffey	" Mrs May E, "

BEST PIANO TUNING—L. C. COLLER

Patronize City Directory Advertisers

J. C. Penney Company



A FRIENDLY DEPARTMENT STORE

COLDWATER, MICHIGAN

"Quality" is no mere catchword at Penney's

Every kind of Penney merchandise is laboratory tested. We KNOW it's a value before we sell it to you.

"IT PAYS TO SHOP AT PENNEY'S"

J B Perry Co. , 70-72 W Chicago, flour and feed, hay and straw, ph 206, James and T E Swain	Phinney Ralph D, 261 W Chicago, c t
Petch William, 348 N Hudson	" Mrs Eva M, " "
" Mrs Maude A, " dressmkr	" Dorothy A, " stenog
Peters Thelma, 64 S Fremont, s	Pickles K R, 20 Lincoln, bk Chev
" Dale, " s	" Mrs Kathryn, " beautician
" Willis, " s	" Bobbie, " s
Peterson Charles H, Assistant Postmaster, residence 172 Church	" Harold Keith, " u
" Mrs Roselyn G, " "	Pierce Leonard R. , 29-31 N Hanchett, Dodge and Plymouth autos, garage service and storage, phone 572, res phone 727-R, residence 56 N Monroe
" Genevieve, " "	" Mrs Gladys R, " "
" Fred, 85 Crippen, lab	" Mrs Eliza D, " w
" Mrs Forence, " "	" William E, 191 Henry, lab
" Arthur, " u	" Russell, " "
" Roland, " u	" Orval, " s
Pettitt Mrs Anna, 81 Jackson, w	" Lewis R, " s
Petty Howard, 340 E Washington, F	" Lewis, 33 N Hanchett, r
" Floyd, 168 N Sprague, lab	" Ledger, 181 Henry, G
" Mrs Dorothy, " "	" Mrs Marjorie, " "
" Joan, " u	" Helen, " s
Pfost Everett W, 25 Wat, tank driver	" Virginia, " s
" Mrs Bessie C, " "	" R D, " s
" Neil E, " s	" Mary Lee, " u
" Edith M, " s	" Mrs Hazel, 82 Cutter
" Ralph A, " s	" Wilmer, " s
" Lee A, " u	" Wilfred, " s
" Ruth, " u	" Wanda, " s
Phelps Dr Norman E, dentist, 28 W Chi, res 12 Cornwell Court	" Donald, " s
" Mrs Charlotte Edith, " "	" Annette, " s
" Dorothy Jean, " teacher	" Iola, " u
" Norman E Jr, " c s	Pierce George R. , Reo Garage, gen'l insurance and loans, ph 265, residence 25 Grand
" Mrs Mae S, 123 Walnut, c t	" Mrs Minnie, " "
Philbrick Clarence, 215 N Fremont,	" Dorothy L, " "
" Mrs Clara, " [mason	" Marjorie Rae, " s
" Virginia, " s	" Geo Herbert, " s
" Albert C, " s	" G Otis, 244 E Chicago
" Elsie C, " s	" Mrs Bessie I, " "
" Martha Jane, " s	" Zolva, 132 Perkins, G
" Dorothy Irean, " s	" Mrs Esther M, " "
" Mary Ann, " u	" Robert Eugene, " s
" Herbert J, 58 Church, clerk	Pifer Joe, 59 E Park Ave, road work
" Mrs Evelyn, " "	" Mrs Irene, " "
" Joan M, " u	" Lester, " s
" Gertrude, 23 E Alden, stenog	" Floyd, " s
Phillips Mrs Annie, 354 N Hudson, w	Pigott Harold, 28 E Pierce, teacher
" Alberta, " teacher	Pillsbury Motor Sales Inc. , 84-86 W Chicago, Graham & Willys Overland cars, phone 698, M L Pillsbury
" Bernice, " "	
" Clarence, " c s	
" Alfred, " c s	
" Irene, " s	
" Wayne, Arlington, hotel clk	
" Harold, 161 Morse, tr dr	
" Mrs Beel, " "	

BEST VALUES IN CANDIES AT TRIBOLET'S

Pillsbury Marion L, phone 289-M, auto sales, res 33 W Alden		Post Carl W , watch, clock and jewelry repairing, 74 W Chicago, residence 140 S Monroe	
" Mrs Lois J, "		" Frank I, 142 Morse, ins agt	
" Joann, "	u	" Mrs Lura, "	
Pitcher Ralph, 126 Wright,	lab	" Margaret H, "	clerk
" Mrs Mabel, "		Potter Arthur E, 121 S Sprague, Ly	
" Leonard R, "	u	" Mrs Bessie V, "	
Pixley Arthur, 84 E Alden,	lab	" Elton, "	Br
" Mrs Mabel, "		" DeWayne, 371 N Hudson, Ti	
" Bert, 354 W Chicago,	F	" Mrs Maxine, "	
" Mrs Josephine, "		Powell Wm J , Circuit Court Stenog- rapher, res 245 E Pearl	
Placeway Mrs Dessie, S P S,	cook	" Mrs Florine M, "	
Plant Harrison A, 95 Waterman,	bk	" John W, "	s
" Mrs Althea L, "	bk	" Robert, "	s
" Wayne T, "	s	" Theodore, "	s
" Norman K, "	s	" Donald, "	s
" H Dale, "	s	" Richard, "	u
" Ruth, 11 Harrison, teacher		Powers Louis J, 236 Division,	lab
Pollock & Son , coal, lumber and gener- al building material, 112- 136 W Chicago, phone 125 (see page 131)		" Mrs Cora, "	
Pollock Chas A, 163 Marshall, coal		Powder Puff Beauty Shop , 39½ W Chi	
" Mrs Ethelyn, " [and lumber		Pratt Mfg Co, 168-176 Division	
Pomranka Carl J, 30 Conover, Ce		Pratt Allen J, 73 Division,	r
Poorbaugh Maurice A, 60 Henry, ct		" Mrs Florence, "	
" Mrs Josephine, "		" Barbara Ann, "	s
		" Allen Treat, "	s

THE J. B. PERRY CO.

FLOUR and FEED

Garden and Field Seeds

BEST DAIRY & POULTRY FEEDS

☞ PHONE 206 ☜

70-72 West Chicago Street, Coldwater

Pray Mrs Mary, 43 Daugherty, w
 " Dorothy, " actress
 Prestidge Bert J, 19 Clarke Ave, P
 " Lewis, 323 W Chi, barber
 " Mrs Mary, " lab
 " Kent, " lab
 " Robert, " s
 " Richard, " s
 Preston Mrs Eva, 179 N Hudson, w
 " Richard A, " carp
Princess Dairy, see L J Myers
 Price Wesley F, 27 E Park Ave
 Prout Flora A, 100 N Fremont
 Pudak Anthony, 146 Harrison, pat-
 " Mrs Carrie A, " [termaker
 " Albert S, " lab
 " Dorothy A, " lab
 Pugh Leonard, 11 E Montg, S P S
 " Mrs Leta, " bk
 Purdy Frank A, 351 Grand, meat
 " Mrs Anna, " [cutter
 " Mrs Josephine, 420 Grand
 Purvin Mrs Blanche, 22 Elizabeth, w
 " Robert, " s
Putnam Roy E, district mgr Tele-
 phone Co, res 180 Church
 " Mrs Mayme J, "
 " Bill, " u

Q

Quackenbush Geo A, 500 E Chicago, r
Quality Bakery, 5-7 S Monroe, Ralph
 Hire propr, phone 606-J
Quimby Cecil, Fairview Dairy, phone
 195-W, res 426 Morse
 " Mrs Bernice, "
 " Donald, " dairyman
 " Max, " dairyman
 " Shirley, " s
 " Harry, 315 E Garfield
 " Mrs Sarah, "
 " Charles, " s
 Quinn Harley, 80 E Alden, F
 " Mrs Lura, "
 " Sherman, " lab
 " Charles, " lab
 " Ruth, " s
 " Irene, " s
 " Dorothy, " s
 " Wameda, " s
 " Treva, " u
 " Pauline, " u

Big Bargains in Branch's Basement

R

Ragan Samuel M, 86 Wright, lab
 " Mrs Josephine M, "
 Railway Express Agency, N Y C Sta-
 tion, J M Cary local agent
Ramsay C F, Supt State Public School
 " Mrs Kathryn D, "
 " George C, " u
 Randall Floyd H, 15 Pelton, clerk
 " Mrs Juno A, "
 " Pauline B, " bk
 " Harold H, 58 N Clay, ph emp
 " Mrs Onnolee, "
 " Dolores Joan, " u
 " Laurence, 55 W Wash, emp
 " Mrs Opal, " [Treat
 Randolph Mrs Abbie E, 256 W Chi, w
 " Thos J, 54 S Monroe, lab
 " Mrs Abigail, " w
 Ransford Mrs Lettie, 33 Church, w
 Ransom Harlan, 20 Orchard, c t
 Rapp Charles M, 97 Hooker, H
 " Mrs Marie, "
 " Annie, " P
 " Carl H, 256 S Jefferson, F
 " Mrs Catherine, "
 " Carl M, " s
 " Lucelle V, " s
 " Barbara E, " s
 Rasler Vincent H, 23 E Pearl, emp
 " Mrs Agatha M, " [Treat
 " Elsie L, " s
 " Charles W, " s
 " Samuel E, " s
 " Barbara Ann, " u
 " Norma Jean, " u
 Rathbun Walter M, 204 S Jefferson, r
 " Mrs Mary, "
 Rattray Mrs Eliza, 107 Division, w
 " William, "
 Ray Anna, S P S, teacher
 Raymond Mrs Nellie J, 17 Elizabeth, w
 " Harlow G, "
 " Mrs Frances, "
 " Robert, " s
 " Betty Jane, " s
 " Chas Otto, " s
 " Norma Jean, " s
 " Dorothy May, " u
 " Kathryn, " u
 " Helen Gregg, " u
 " Arnold H, 115 N Clay, r
 " Lois, 254 W Pearl, s



POLLOCK

Pleases
Particular
People

— IN —

Lumber
Building Materials
Hardware, Paint
and Coal



PHONES

1 2 5



Raymond Floyd, 140 S Hudson, Sh	Rench Reuben, 211 S Jefferson, r
" Mrs Clara, "	" Mrs Ella, "
" Shirley, " s	Renn Albert, 315 E Chicago, designer
" Donald, " s	" Mrs Clara, "
" Marjorie J, " u	" Helen, " s nurse
" Harold, " u	" Loretta, " c s
" W Elmer, 136 Henry, S P S	Renshaw Fred J. 111 Jackson, Probate
" Mrs Iva J, "	" Mrs Gladys, " [Register
" Harold E, "	" Rosemary, " u
" William, " mason	" David, " u
Re Mrs Stella D, 158 Grand, w	" Virginia L, " u
" Alice I, " teacher	" John, 74 Peckham, farmer
Reardon Frank, 223 Church, painter	" Mrs Elizabeth, "
" Mrs Ida, "	" Oscar F, " teacher
Red Goose Shoe Store , 35 W Chi-	" Mrs Mary N, "
ago, W C Corey propr	" Robert H, " u
Reed Arthur, 175 E Wash, ph emp	Rentschler Catherine, 88 E Chi, teacher
" Mrs Elizabeth, "	Reo Sales & Service , 11-13 S Hudson,
" Donald, " s	Geo R Pierce propr, ph 604-J
" Goldie, " s	Reporter , Daily except Sunday, Roy
" Arthur Jr, " s	Newberry managing editor,
" James, " u	9-11 S Hanchett, estab 1895
" Mrs Nellie, 138 N Jeff, w	Reppert Irving , I G A Store, 17 W
" Mrs Carrie F, 213 N Hudson, w	Chicago, res 102 Perkins
Reeves Cash , The Ritz for Tourists	" Mrs Emma, "
and Coldwater Diner, ph 505,	" Wendall W, " s
146 W Chicago	" John B, 179 S Jeff, clerk
" Mrs Mary, "	" Mrs Doris, "
" Donald, " s	" Donald J, " u
" Alton, " s	" Richard M, " u
" Martin, " s	Rex Mrs Irene, Arlington, chef
" Marilyn, " s	Rexall Drug Store , 6 W Chicago,
Regal Marine Engine Co , 35-51 W	A G Lyon propr, phone 205
Pearl, A E Robinson pres	Reynolds Wm H, 68 W Wash, janitor
and genl mgr, Laura A Robin-	" Mrs Ella G, "
son vice pres, P H Robin-	" Lynn H, 37 Elizabeth, mechanic
son secretary and treasurer	" Mrs Josephine, "
Regetz Helen E, 68 Peckham, s	" Donald, " s
Rehm John H, 230 E Wash, Coldwater	" Helen, " s
" Mrs Minnie D, " [Creamery	" Clyde, " salesman
" Harold, " s	" Ted, 145 N Jefferson, au
Reichard Mrs Irene, 165 W Chi, w	" Geo L, 136 Division, janitor
" Ida Francis, "	" Harry J, " lab
Reincke Dr C H , osteopathic physi-	" Hattie B, "
cian, office phone 142, office	" Clesson F, 27 N Polk, P
and residence 38 N Monroe	" Mrs Louvetta De, " s
" Mrs Gladys B, "	" Grace A, " s
Remington Claude, 237 S Jeff, bus	" Clesson F Jr, " s
" Mrs Eva, " [driver	
" Ronald, " s	
" Valeriee, " s	
" Roy Lee, " s	
" Billy, " u	

Patronize City Directory Advertisers

THE TRIBOLET
5 and 10c to \$1 STORE
 Household and Kitchen
 Utensils

15 West Chicago St. Phone 126

Rice Mrs Josephine, 53 N Hudson, w	Robinson Clyde, 109 Jackson
" Mildred, " s	" Mrs Ruth, "
Rich Bernice, 266 W Chicago, nurse	" Nancy Ann, " u
Richardson Mrs Golda , propr Golda's	" Mrs Jennie, 100 Walnut, w
Beauty Shoppe, phone 504-R,	Roby Lynn B. , drugs, books, station-
day and evening service,	ery, paints, oils, wall paper,
residence 84 Jackson	42 W Chicago, phone 82,
" George A, " Ce	residence 41 Daugherty
" Bernice, " beautician	" Mrs Pauline, "
" Robert, " c s	" John, " s
" Mrs Ann E, 165 Waterman	" Norman E, 145 E Chicago, r
" L D, "	" Mrs Florence A, "
" Orval, 63 Jackson	Roeser Howard W, 86 S Clay, Home
" Mrs Effie, 105 S Clay, w	" Mrs Alice E, " [Owners' Loan
" Sherman, 254 Division, paintr	Rodearmel Mrs Jane, 159 N Hudson, w
" Mrs E Marguerite, "	Rodgers Mrs Dora, 195 S Jefferson
" Howard, 72 1/2 W Chi, fumigator	" Kathleen, " s
Richter James, 248 W Chi, printer	Rogers Clifford, 240 E Garfield, emp
" Mrs Eva L, "	" Mrs Ruth, " [Arlington
" James H, " u	" Lavern, " s
" Richard L, " u	Rogers Dale P. , bicycle sales and sup-
Riggs Lottie M, 111 Morse	plies, 160 S Jefferson,
Ripley Mattie, 123 N Clay	residence 245 S Jeff
Ritter Mrs Eva, 161 N Jefferson, w	" Mrs Mary E, " w
" Mrs Lillian, 165 W Chicago, w	" Albert, 27 W Alden, real est
The Ritz , Tourist Hotel, 172 W Chi-	Rollings Harry, 40 Morse
cago, phone 773-J	" Mrs Cora, "
Ritzthaler Fred M, 172 W Chicago	Rolfs Ellsworth, 91 Green, Sh
" Mrs Iva M, "	" Mrs Lucile, "
" Kenneth F, " s	Root Mrs Margaret, 113 Waterman, w
The Ritzer for Tourists , 146 W Chi	" Mrs Alice S, 11 N Jefferson, w
Roach Roy S, 29 Henry, Ti	" Flora E, " bk
" Floyd, " s	Rose Tire Co, 28 E Chicago
" James, " s	" Bertha, 65 Division
" Warren, " s	" Edith L, "
Robart Clarence, 77 W Wash, Sh	" Stephen C, 176 Marshall
Roberts Mrs Louise, cafe, 8 S Monroe, w	" Mrs Charlotte, "
" D M, 217 Henry	" Warren D, 144 N Hudson
" Mrs Anna, "	" Mrs Clara I, "
Robinson Arthur E , 73 N Monroe, mfr	" Fannie, 95 N Hanchett, stenog
" Mrs Anna L, "	Rosecrants John, 148 Daugherty, r
" Laura A, "	" Pauline, 390 E Chicago, dom
" Philip H, 79 N Monroe, mfr	Rosenberg Philip , 25 Railroad, junk
" Mrs Ruth, "	" Mrs Sarah, " [buyer
" Lyman Arthur, " s	" Bella, " "
" Ann Jane, " s	" Samuel, " s
" Janet L, " s	" Fannie, " s
" Verne, 36 Orchard, Sh	" Evelyn, " s
" Mrs Lucile, " Sh	" Marlyn, " u
" Barbara Joan, " u	Roth Alfred L, 56 E Wash, ins agt
" Marion Louise, " u	" Mrs Ethel, " clerk
" Berry, 21 Abbott, Sh	" Lucile, " stenog
" Mrs Belle, " "	" Elizabeth, " stenog
" Alice P, " nurse	" Roth Anna, " s
" Carl, " oil sta	" Robert, 56 Morse, F
	" Mrs Mildred, "

Rowe Frank A, 27 Hull,	S P S	Russell Mrs Alice E, 31 Morse,	w
" Mrs Rozella, "		" Alger S, 194 E Pearl,	clerk
" Opal, "	teacher	" Mrs Marguerite, "	
" Herschel, 111 S Hudson,		" Harold, "	s
" Mrs Ellen, " [salesman		" Leonard N, "	s
" James W, "	s	Ruthrauff T H Benton, 39 Daugherty,	
" Robert Frank, "	s	" Mrs Kate C, "	[carp
" Jack C, "	u	" Ivan G, "	carp
" Mary Ellen, "	u	Ryan Earl , manager Moreland Oil,	
Royer James S, 19 Park Place,	c t	ph 525, residence 124 Morse	
" Mrs Matilda, "		" Mrs Gula C, "	
Rubley Clare, 156 Perkins,	D	" Bernard B, "	s
" Mrs Marjorie, "		" Mrs Minnie, 157 Waterman	
" Robert, "	u	" Homer, 70 E Pierce,	lab
Ruch Mrs Della, 194 W Chicago,	w	" Mrs Lena M, "	
" Bruce, "	salesman	Ryder Mrs Alice, 82 Charles,	w
Rumens Ernest, 120 W Pearl,	tr	" Mrs Nancy K, 20 Harrison,	w
" Mrs Gertrude, "		Rzepka Andrew, 37 W Garfield Ave, F	
" Theodore, "	s	" Julia, "	Hi
" Miriam, "	u	" Teresa, "	
Rumfelt Floyd, 54 Hooker,	D	" Nellie, "	
" Mrs Vesta, "		" John, "	
" Edna, "	Hi	" Genevieve, "	s
Rumsey Otto, 8 Walnut,	cafe	" William, "	s
Runels Mrs Adalene, 25 Harrison		" William, 217 Race,	lab
" Grace Ann, "	u	" Mrs Rose, "	
Runyan Tobacco Co , retailers and		" Antone, 191 Jay,	F
jobbers of tobaccos & smokers'		" Mrs Ophelia, "	
goods, 68 W Chicago, ph 80,		" Stanley, "	lab
E J Runyan, J W Henry, S J		" Alexandria, "	
Borden		" Charles, "	lab
Runyan H B, 423 Marshall,	c t	" Caroline, "	s
" Mrs Helen, "		" William, "	s
Ruple Charles A, 195 Grand, oil sta		" Mary Jane, "	u
" Mrs Mabel, "		" Lillian, "	u
" Lora Lee, "	s		
" Mrs Laura, 196 N Hudson, w			
" Grace, "	music teacher		
Rupright Wm E, 141 E Pearl, painter			
" Mrs Etta M, "			
" Paul N, "	painter		
" Esther, "	teacher		
" Rodney, "	painter		
" Mrs Mildred, "			
" Maurice, 275 Hull, painter			
" Mrs Doris, "			
" Mrs Lodema, 25 E Montg, w			
Rurka Philip, 86 Clark Ave, fac			
Russell Jesse, 108 S Clay, clerk			
" Mrs Etta M, "			
" Fern E, "	teacher		
" Ernest J, "	oil sta		
" Nelson C, 140 Jackson, r			
" Mrs Jennie, "			

S

Sackett Jas H, 253 E Pearl,	r
Sackriter Fred C, 123 S Monroe, Ry	
" Mrs Mabel, "	
Sager Mrs Lydia A, 129 Waterman	
" Howard B, "	D
" Paul J, 241 Division	
" Mrs Margaret, "	
" Patricia Jean, "	u
Sanders Garry E, 263 E Wash,	r
" Mrs Carrie A, "	
" Virgil, "	s
Sanford Walter C , local and long	
distance taxi service, phone	
539, res 171 S Monroe	
" Mrs Anna J, "	
" Eugene, 129 Cutter,	lab
Sanford R Emeline , Arlington, ins agt	

Sands David, 27 Peckham, horseman	Schroder Mrs Emma, SPS, supt matron
" Mrs Lydia, "	Schrontz Mrs Hattie, 114 S Jeff, w
Sappington Walter B, 24 Munson, lab	" Melvin I, " telegrapher
" Mrs Ethel K, "	Schuette Milton, 87 Coombs, Sh
" Cytbera F, "	" Mrs Marion, " "
" Mary I, " s	" Donald M, " s
Sattison Mrs Hattie, 64 Cutter, w	" Vivian A, " s
" Mildred, " s	" Richard W, " s
Saunders Herman, 64 Church, chef	Schultz Dr Samuel , physician and
" Mrs June, "	surgeon, phone 583,
Saunders Allen, 91 E Chicago, c s	office and res 88 Marshall
Savchuk Adah, 86 W Montg, s	" Mrs Anne, " "
" Charles, " s	" Gretchen, " teacher
" David Paul, " s	" Richard, " bus dr
Sawyer Mrs Susan, 100 W Pearl, w	" George S, " c s
" Herschel R, 241 W Pearl,	" Edward, 9 Van's Ave, gardnr
decorator	" Mrs Frances, " "
" Mrs Lillie G, 169 S Hudson	Schulte Amusement Co,
Sayre Minnie, 214 Marshall, dom	proprs Tibbits Theatre
Scaggs Virgil L, 36 Henry, G	Schumaker Roy, 297 Morse, machinist
" Mrs Virginia, " "	" Mrs Bernetta, " "
" Albert C, 204 Henry, fireman	" Ronald, " "
" Mrs Matilda A, " "	" Louise A, " s
" Lawrence A, " carp	" Mrs Sarah, 97 Coombs, w
" Reta A, " "	" Fern, Washington School
" Ivan O, " s	teacher, res Marshall Road
Scheidler Roland G, 148 E Pearl, post-	Schuman Mrs Daisy, 267 W Chi, w
" Mrs Minnie, " [man]	Schuster Edna, 21 S Monroe, beautcn
" Rollin G, 34 N Polk, letterer	Schutte Wm S, 123 S Clay, c t
" Mrs Irma, " "	" Mrs Fern, " "
" Beth Lou, " u	Schwarz Lou A, mgr So Mich Col-
" L C, 204 N Clay, painter	lection Service,
" Maude, " "	res Coldwater Lake
" Mrs Mary, 176 Waterman, w	" Mrs Lucile, 109 E Pearl, teachr
Schlacht Gladys, 200 W Pearl, stenog	" Dana J, " u
Schlatter Charles, 336 E Wash, lab	Scott Elder S W Leonard, 75 Daugherty
" Mrs Daisy, " "	" Mrs May L, " "
" Glen, " lab	" Herman B, " Ce
" Louise, " "	" Dorothea L, " s
" Charline, " s	" Margaret J, " s
" Carol, " s	" Mabel A, " s
Schlottman Melvin, 94 Morse,	" Mrs Ella, 208 E Chicago
meat cutter	" Mrs Rilla, 165 W Chicago, w
Schlubatis Gordon R, Co Agt Agent,	Scriber George A, 107 Hull, carp
phone 91, res 218 E Pearl	" Mrs Jennie, " "
" Mrs Harriet M, " "	" Celestia, " Sh
" Willard H, " u	" Flossie, " Sh
" Joyce Harriet, " u	" Laura, " Sh
Schmedien Wm H & Son, 7-15 N Clay,	" George A Jr, " farmer
sulky mfrs, tire setting	" Zelda, " "
Schmedien Wm H, 57 N Monroe, mfr	" Harry, " s
" Mrs M Belle, " "	" Earl, " s
" H Ehrle, 179 E Pearl, c t	Scripter D B, 228 Grand, janitor
" Mrs Lou, " "	" Mrs Jo Elma, " emp Hospital
" Mary Adelaide, " "	Seachrist Mrs Ida M, 189 E Wash, w
" Henry Ehrle Jr, " c s	

Sealock Abstract Co. , 9 W Chicago, ph 696-J, Mrs Mabel F Sealock	Semmelroth Sebastian, 21 Liberty, r
Sealock Mrs Mabel F, 10 Walnut	" Melissa, " teacher
Sears Mrs Esther A, 69 N Jefferson, w	" Marc, " lab
" Charles H, " janitor	" Marie, 83 E Pierce, s
Sebald Herbert A, 106 Grand	" Celia, 65 Waterman
" Mrs Mary, "	Senf Maggie, 165 W Chicago
" Craig, " s	Shand Mrs Anna, 146 S Monroe, w
" Dana, " s	Shank Stanley, 134 S Monroe, fire tr
Seelye M O, 76 Hull, chemist, Ce	" Mrs Esther, "
" Mrs Marguerite, "	" Paul, " s
" Catherine L, " c s	" Richard, " s
" Harold M, " s	" Fred E, " u
" Eugene, " s	" Herman L, 98 S Jeff, carp
Sefton Harold, 35 Munson, s	" Mrs Nellie M, "
Seiler Mrs Elizabeth, 156 E Chicago, w	" Mrs Iva, 74 E Wash, w
" Anthony F, 155 Walnut, lab	Sharer Robert E, High School Prin- cipal, res 224 E Chicago
" Mrs Eva Mae, "	" Mrs Jessie I, "
Seiler John B. , mgr Western Union, phone 5, res 101 N Fremont	Sharp Fern E, 310 Hull, garage
" Mrs Rachel, "	Shattuck Roy J. , funeral director, 27 Marshall, res same
" John C, " s	" Mrs Brownie, "
" Katherine T, " s	
" Richard Thomas, " u	
[See also Siler]	
Seils Mrs Louella Burton, 275 W Chi, w	
Selby Mrs Rhoda, 99 Perkins, w	

For Good Printing
See W. C. BAILEY

Sealock Abstract Co.

9 West Chicago Street
Coldwater, - Michigan

ABSTRACTS OF TITLE, CONVEYANCING, INSURANCE

We offer you Many Years' Experience
as well as Prompt Service

PHONE 696-J

MABEL F. SEALOCK, Prop'r

M T Shaw Inc. , shoe mfrs, 52-70 Abbott, phone 2, M T Shaw pres and treas, Suzanne B Shaw vice pres, R D Allan sec, Emma L Treichel asst treasurer (see page 139)	Shenefiel Ernest, 50 Smith, clerk
Shaw Marvil T. , pres M T Shaw Inc, residence 233 W Pearl	" Mrs Agnes, " c s
" Mrs Suzanne B, "	" Yale, " s
" Lee C, " c s	" Vaud, " s
" Marvil T Jr, " s	" Laura, " s
" Robert E, " s	Shenefield Mrs Cora A, 292 W Chi, w
" Mary L, " s	Sheneman Mason F, 36 N Fremont, r
" Mrs Minnie, 62 Smith, w	" Mrs Nellie, "
" Charles, 265 Marshall, Sh	Shepherd Frank R, 193 N Clay, Ce
" Mrs Mildred, " Sh	" Mrs Etta F, " c s
" Rev A C, 30 Harrison	" Dorris Helen, " floral clerk
" Mrs Mary, "	Sherburn Jack, 205 N Clay, s
Shedy Mrs Zilpha, 165 W Chicago, w	Sherer John, S P S, farmer
Sheehy Leon, 144 Division, tr dr	" Mrs Maggie, " cottage mgr
" Mrs Bertha, "	Sheriff Chas C, 480 Grand, farmer
" Theodore John, " u	" Mrs Jessie, " s
Sheets Clifton, 47 Division, janitor	" Howard, " s
Sheffield Blanche, 158 E Pearl, teacher	" Frances, " s
Shelden Mrs Loesa, 379 E Chicago, w	" Doris A, " s
Shell Petroleum Corporation, 73 Race, Earl Fonda manager	Sherman Mrs Minnie, 28 Henry, w
	" Marjorie, 3 Grand, s
	" Mrs Myrtle, 19 S Clay
	" Lewis, 59 S Sprague, real est
	" William B, 195 Hull, Ry
	" Mrs Katie L, "
	" Chas W, " emp Olmstead
	" Vivien, 21 Jackson

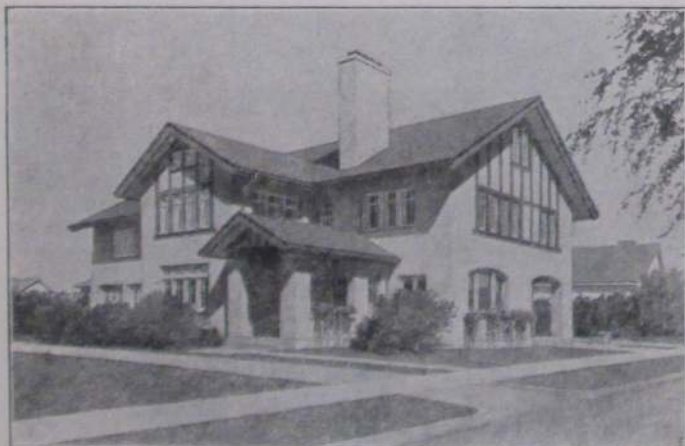

THE SHATTUCK FUNERAL HOME

27 Marshall St.

Phone 262-J

Ambulance Service

Sherman John, 173 E Chi, meat cutter	Sissem Mrs Maggie, 31 Sherman, w
" Mrs Lela, "	" Harold J, " F
" Sena, 142 E Pearl	" Mrs Lura, " Ly
" Mrs Ann, 40 Morse, w	" Harold L, " s
" Bert, 16 Perkins, Ce	" June, " s
" Mrs Amanda, "	Sister Mother Salome, 90 Harrison
Sherwood Chas A, shoe repairing, 16	" Marie Leo, " teacher
N Monroe, res 389 Grand	" Frances Albert, " teacher
" Mrs Emma G, "	" M Corrine, " teacher
" Mrs Harriette, 68 Peckham, w	Sitter Lena, 31 Pelton
Shipway William H , Supt of the Poor,	" Louis, " r
residence 26 Hull	Skinner Eugene R, 122 E Pearl, s
" Mrs Lena, "	Slee Rev William W , pastor M E
Shoefelt Art, 211 W Pearl, F	Church, phone 371,
Shoppers' Guide , 102 S Clay, ph 254-J,	residence 18 Church
G Carlton Burandt, Oliver	" Mrs Tillie E, "
W Strong	" Vergil N, " c s
Showalter Don W, 28 Williams, well	" Mrs Rose, 17 N Polk, teacher
" Mrs Nellie M, " [driller	Sloam Fred, 62 Elm
" Alice, " s	" Mrs Gwendelin, " Hi
" Earl, 17 Tibbits, Ti	Sloman Mrs Minnie L, 379 E Chi, w
" Mrs Emma P, "	" Margaret, " nurse
" Jerome, 86 N Polk, lab	Smade Mrs Julia, 49 Perkins, w
Shumaker Mrs Jennie, 81 E Montg, w	Smalley Mrs Ida G, 48 Division, w
Shultz Loren E, N Y C telegraph op,	Smead Alfred J, 68 S Sprague, salesmn
residence 124 Charles	" Mrs Grace, " office nurse
" Mrs Alice L, "	Smiley Wayne, 29 Pelton, lab
" Earl R, " s	" Mrs Leona, " Hi
Sibley Bertrand F, 332 E Chi, teacher	" George O, 26 Cutter, salesman
" Mrs Esther M, "	" Mrs Hazel, "
" Bertrand F Jr, " s	" Doris M, " s
" Linda Marie " u	" Harold, " s
Siler Clarence O, 336 Grand, hatchery	" Jack, " s
" Mrs Bessie, "	" William E, " u
" Rosaline, " s	Smith Paul W , pastor Divine Science
" Laurence, " s	Spiritualist Church,
" Herman, " u	residence 217 Marshall
" Robert, " u	" Mrs Dorothy G, "
Simmons Mrs Grace, 20 S Sprague, w	" Wm J H, adv mgr Daily Re-
Simms Edward S, 75 E Montgomery, s	porter, res 100 E Pearl
" Evalyn L, " s	" Mrs Patronella, " nurse
Simonds L B, 231 Morse, Moreland Oil	" Donald L, " u
" Mrs Mary, " s	" Robert K, " u
" Robert, " s	" Grant L, 156 Cutter, cigarmkr
" Richard, " s	" Mrs Mary E, "
" Geraldine, " s	" Harland G, " Sh
" Bernadine, " s	" Chas H, 314 Marshall, emp
" Donna Lee, " s	" Mrs Ethel L, " [Pollock
" Beverly, " s	" Rolland M, " auto laundry
" Thomas, " u	" Marlan A, 71 Waterman, emp
" Patricia I, " u	" Mrs Madeline, " [Reporter
Simons W H , 30 Morse	" Ann Marlene, " u
" Ethel G, " nurse	" Richard, " u
	" Mrs Hannah, 33 W Wash,
	roomers

Big Bargains in Branch's Basement

Smith Timothy M. , real estate, ph 123, residence 99 Hull	Smith Robert E. , 39 Cutter, mason
" Mrs Ida K, "	" Donald, " mason
" Timothy E, 272 Marshall, r	" Mrs Goldie, "
" Mrs Sarah, "	" Doris A, " s
" Clarence O. 254 W Pearl	" Jeanette, " s
" Ervin H, 252 E Wash, oil tr	" Donna Rose, " s
" Mrs Delsie, "	" Eugene L, 251 W Pearl, rural
" Allen G. " u	" Mrs Selma M, " [postman
" Mrs Bessie, 225 W Pearl, w	" Margaret M, " s
" Clarence C Jr, " s	" Fern G, " s
" Gerald J, " s	" Leona Jane, " s
" Jane Carson, " u	" Evelyn E, " u
" Glenn D, 180 S Clay, Ce	" Darrell, mgr A & P Store, 1 W Chicago, res east of city
" Mrs Lulu, "	" George, 132 Elm, electrician
" Arthur R, "	" Mrs Susie, "
" Dee, 200 N Clay, lab	" Caroline, "
" Mrs Wilda, "	" Wendell, " s
" Fred A. 111 Marshall, post-	" Donald, " s
" Mrs Addie, " [man	" Fred W, 52 W Montg, tr
" Llewellyn E, 283 S Jeff, P	" Mrs E Evelyn, " Hi
" R D, 115 Hull, tr dr	" Chas Leon, " s
" William, 23 Elizabeth, Sh	" R K, 111 Division
" Mrs Bernice, " Sh	" Mrs Alta, "
" Robert, " u	" W W, " clerk
" Margaret, 55 Pierson, stenog	" Mrs Mary, "
" Maggie, 26 W Alden	

Let your feet rest in one pair for six months, and
then tell your friends where you found
real foot comfort. Two styles:



\$3.95

**BLACK FOR WINTER
WHITE FOR SUMMER**



One thing I know — I'll
look dressed tonight, in
my new pair of

**SHAW'S
"TRADE BUILDERS"**

R. T. SHAW, INC.
Manufacturers

BEE HIVE SHOE STORE

Smith Harold C,	353 N Hudson,	Ce	Smith Fred,	43 Pelton,	lab
" Mrs Helen M,	"		" Mrs Nedra,	"	office clerk
" Elma Louise,	"	s	" Julia Marie,	59 Jackson,	s
" Ruth Ellen,	"	u	" George,	420 W Chi,	farmer
" Donald,	"	Ce	Smoker Roman J,	Cities Service Oil	
" Mrs Wana Mae,	"		Station,	137 W Chicago,	
" Harold,	36 Preston,	tr dr		residence 112 Henry	
" Mrs Ester,	"		" Mrs Clara,	"	
" Patricia Ann,	"	u	" David Lee,	"	u
" Joyce E,	"	u	" Romaine Clarice,	"	u
" Harold T,	80 E Pierce		" Robert Daniel,	"	u
" Mrs Marjory,	"		" Alexander,	86 Clarke Ave	
" Warren M,	"	u	" Mrs Anna,	"	
" Leo,	40 E Montgomery,	lab	" Stephen,	21 Lilly,	Ti
" Mrs Mattie,	"		" Mrs Rose,	"	
" Ernest,	"	lab	" William,	220 Hull,	lab
" Ray,	"	lab	" Mrs Betty,	"	
" Robert,	"	s	Smullen James,	193 Morse,	lab
" Julia,	"	s	" Mrs Eolyn,	"	
" Martha,	"	s	" Eleanor M,	"	s
" Paul F,	67 W Alden,	janitor	" James Edward,	"	s
" Mrs Anna E,	"		" Harold E,	"	u
" Hale H,	104 Jackson		" Joan,	"	u
" Mrs Nellie,	"		" Jeanett,	"	u
" Rex,	"		Snoke Wm B,	mgr Newberry Store,	
" Walter,	27 W Alden,	chef		residence 14 Peckham	
" Mrs Margaret,	"		" Mrs Irene,	"	
" Patricia Ann,	"	u	" Shirley C,	"	u
" Marilyn Jeanne,	"	u	" Billie Jeanne,	"	u
" Orson J,	191 Hull,	emp	Snow Bertha,	165 W Chicago	
" Mrs Lulu,	"	[Olmstead	Snyder Howard K,	assistant cashier	
" Melba Ilene,	"	s	BranchCounty Savings Bank,		
" Joseph G,	73 Jackson			residence 226 E Pearl	
" Michael E,	Hotel Grant,	clerk	" Mrs Lucile,	"	
" Mrs Louise,	"		" Mary E,	"	s
" Ellen G,	Hospital,	nurse	" Howard K Jr,	"	s
" Woodrow W,	199 E Wash,	clk	" Robert Clayton,	"	s
" Mrs Mary,	"		" Martha Ann,	"	u
" Mrs Emma,	36 W Pierce,	w	" Howard A,	96 Jackson,	lab
" Mrs Ella B,	60 E Chicago,	w	" Mrs Dorothy,	"	
" Mrs Mary,	437 W Chicago,	w	" Robert,	"	u
" Esther,	"	s	" Donald,	"	u
" Mrs Juna,	129 E Pearl,	w	" Clifton R,	45 Lawton,	Cond
" Mrs Jessie,	160 E Wash,	w	" Mrs Rosa,	"	
" Mrs Rena,	11 Grand,	w	" Lawrence,	"	s
" Forest,	20 Green,	tinner	" Marian Lucile,	"	s
" Mrs Flora,	"	w	" Warren,	"	u
" Pearl,	"		" Rex Wayne,	"	u
" Walter W,	219 Cutter,	lab	" Mrs L Belle,	221 N Clay	
" Mrs Zenna,	"		" J J,	95 E Montgomery	
" Alma,	"	s	" Mrs Ida E,	"	
" Delmar,	"	s	" Leona L,	"	s
" Winifred,	"	s	" Henry,	201 N Clay,	r
" LeRoy,	"	u	" Leona,	"	teacher
" Charles E,	"	u			
" Frances,	"	u			

Snyder Geo L , propr Snyder's Bakery, 20 W Chicago, ph 160, finest baked goods of every kind, residence 70 Hull	Southcott Richard, 758 W Chicago, Sh
" Mrs Bessie E, "	" Mrs Kathleen, " Sh
" James K, " baker	" Clarence, 146 Morse, Sh
" Kathryn Rose, " s	" Mrs Bernice, " Sh
" Harriet L, " s	" Barbara Jean, " u
" Mary Ellen, " s	Southern Michigan Collection Service , Coldwater Nat'l Bank Bldg, phone 510, (see page 143) L A Schwarz mgr
" Richard, 34 N Hudson, baker	Southern Michigan Grocer Co. 17-25 N Hanchett
" Mrs Carlene, "	Southern Michigan Nat'l Bank , corner Chicago and Monroe, LeRoy Palmer president, R E Clarke vice pres, N G Kohl cashier, H E Lees and Wm H Sweet asst cashiers
" Mrs Lucy, 58 S Monroe, w	Southworth John B, garage, 104 W Chicago, residence 44 Henry
" Robert, " lab	" Mrs Ada L, "
" Leo A, 137 N Hanchett, P	Sowles Verl, 133 Waterman, lab
" Mrs Rebecca, "	" Mrs Leona, " s
" Lewis, " u	" Alberta, " s
" George H, 17 Green, lab	" Eugene, " u
" Mrs Beatrice, "	" Mrs Luna, 115 Hull
" George H Jr, " u	
Soldatt Mrs Annie, 80 E Montg, w	
Sontchi Mrs Gene, 73 W Wash, clerk	
Sorter Mrs Ella M, 82 N Polk, w	
" Mrs Lida, 80 E Pierce, w	
Sours Mrs Louise, 115 Hull	
" Pauline, " s	
" Howard Jr, " s	
" Walter, " u	

SNYDER'S BAKERY

20 WEST CHICAGO STREET

THE HOME OF

**HOME MADE, HEALTH,
BUTTER CREAM, COTTAGE**

AND OTHERS OF AMERICA'S BEST BREADS

**A Full Line of Pastries,
Cakes, Rolls and Cookies**

Try our HOME MADE CANDIES

They are DELICIOUS. None better anywhere

—PHONE NO. 160—

Spade Mrs Margaret E, 147 W Chi, roomers, w	Standard Oil Co, 37 Conover
" Fabin, 137 Hull, tr dr	Standard Plumbing Shop, see Jerry Manzer
" Mrs Thelma, "	Stanley Charles J, 355 E Chicago, fac
" Mary Louise, " s	" Mrs Olive, "
" N H, 51 Daugherty, farmer	" Trowbridge, 407 E Chi, mfr
" Mrs Lillie, "	" Mrs Alice, "
" Clark, 64 S Fremont, F	" Trowbridge Jr, " s
" Martha, "	" Nicholas, " u
Sparks Edgar, 69 Pelton, janitor	" Kenneth, 23 N Hudson
" Mrs Emma C, "	" Mrs Mildred, "
Speaker Mrs Ida, 21 Church, w	" Wayne, " s
" Fred B, 27 Church, mechanic	" Arona Lee, " u
" Mrs Wealtha, "	" Mrs Eva, 27 Green
" Fred B Jr, " s	" LeRoy, " lab
" Rachel Ann, " s	" Arthur, " s
Sperbeck Mrs Carrie, 50 Van's Ave	" Annabell, " s
" Iva Belle, " s	" Robert, 67 Smith, lab
" William, 56 Rose, lab	" Mrs Alice, "
" Walter, 155 E Park Ave, Ti	" Robert Jr, " u
" Mrs Ina Belle, "	Stansell Irving L, attorney, 37½ W Chi, phone 8, res phone 477-M, residence 83 So Clay
Spilsberg Ethel, S P S, social worker	" Mrs Ina L, "
Spitz Arthur, 34 Cutter, lab	" Joyce Elaine, " s
Spofford Byron S, 92 Grand, banker	" Wm T, 28 N Monroe, ins agt
" Mrs Elizabeth G, "	" Mrs Jessie M, "
" Ellatheda, " teacher	" Harry T, 126 S Monroe, clk
Sprague H Max, Moreland Bros Oil Co, residence 190 E Pearl	" Mrs Nellie D, " nurse
" Mrs Marjorie B, "	" Jeanne Elizabeth, " u
" Albert John, " s	" William Jesse, " u
" Alice Marjorie, " s	" A LaVern, 184 Grand, post-
" Margaret Lavon, " u	" Mrs Lelia, " [man
Squires Evalyn F, 125 Harrison, teacher	" Robert A, " s
Staffeldt Mrs Euranna, 33 N Jeff	" Carl Taylor, " s
" William A, 221 Division	Stanton Rev Edward P, pastor St Charles Catholic Church, ph 279, residence 78 Harrison
Stafford Mrs Clara, 97 Rose	" Mrs Mary, " w
" June, " s	Star Market, 5 W Chicago, F H Lawler propr
" Violet, " u	State Public School, for dependent and neglected children, East State St, C F Ramsay supt
" Maynard, " u	St Clair Mabel K, 64 Henry, bk
" Jack, " u	" John N, 63 S Jefferson, clerk
Stag Cafe, 41 W Chi, short orders for gents only, billiards in connection, O F Bernholtz propr, phone 340	" Mrs Hazel I, "
Stahl Mrs Ola, 262 N Hudson, w	" Kathryn Edith, " s
" Henry, 97 Pierson, r	" Lorene I, " s
" Mrs Mae, S P S, cook	Steenman Henry, 137 Harrison, garage
Stall Dallas, 35 N Monroe, s	" Mrs Anna, "
Staley Bradley, 136 E Pearl	" Helen, " clerk
" Mrs Nina, "	" Patricia, " s
" Max, " lab	" William, " s
" Mark, " s	" Willard, " s
" Wilbur, " s	
" Marshall, " lab	
" William, 21 Lawton, H	

Steffaniak James, 161 Walnut, miller	Stevenson Beauty Parlor, 30½ E Chi, ph 804, full line of cosmetics, Mrs Ethel Stevenson propr
" Mrs Agnes, "	
" Rose C, " teacher	
" Paul J, " F	
" Helen D, "	Stevenson Mrs Ethel, 30½ E Chi, beautician
Steffey A Jay, 7 Orchard, clerk	Steward F A, 106 Perkins, porter
" Mrs Charlotte, "	" Ernest R, 35 Wright, lab
" Maurice, " R	" Mrs Birdie, " "
" Mrs Florence, "	" Ralph, " P
" Robert J, " s	" Lawrence R, 18 Elizabeth, lab
" Richard E, " s	" Mrs Nancy, " "
" Mrs Anna, 27 W Alden, Hi	Stewart Mrs Minnie, 295 Marshall, w
" Wayne, " s	" Mrs Sophronia, 97 S Hudson, w
Stehlik Frank, 221 N Hudson, Sh	" Clarence, 18 N Polk, F
" Mrs Elsie, "	" Mrs Eva, " "
" Richard, " s	" Mrs Madelyn, 809 W Chi, nurse
" Janet, " s	" Mrs Alta, 53 N Hudson
Steller George, 48 E Wash, lab	" Velda, " "
" Mrs Mae, " agt	" Vivian, " s
Sterling Eugene, 21 W Alden, lab	" Nellie, " s
" Mrs Alma E, " agent	" Wave, 335 Marshall, lab
Stevens Wm A, 128 E Pearl, r	" Mrs Hazel, " "
" William D, " clerk	" Clifton, " s
" Donald A, 20 Wat, cleaner	" Bertha, 4 Henry, agent
" Mrs Cleo, "	Stickel Geo H, 86 S Monroe, r

TELEPHONE NO. 510

Southern Michigan Collection Service

Coldwater National Bank Building

Coldwater, Michigan

We Specialize in Personal Collector Service

No Collection, No Charge

L. A. SCHWARZ

Stickney James, 170 Waterman	Straw Garry L, 135 E Park Ave, lab
" Mrs Jessie, "	" Mrs Martha M, "
" Pauline, " s	" Paul, " s
" Cecile, " s	" Clayton, " F
" Doris, " s	" Mrs Belle, "
" LaMoyné, " s	Streeter Kenneth R, 4 Hooker lab
" Ansel, " s	" Mrs Opal, " s
" Martha J, " s	" Glynn R, " u
" Harry J, " u	Stretz Edward L, 137 N Jefferson, Sh
Stiner Mrs Ethel, 225 Marshall, w	" Mrs Gladys, "
Stockdale Mrs Jennie, 154 Harrison, w	" Edward L Jr, " s
" Bert E, 112 Peckham	" Robert, " s
" Mrs Annie, "	Strickland Mrs Ada, 165 W Chicago, w
" Wayne, "	Stroh Mrs Alta L, 34 N Hudson, w
Stockwell Mrs Thelma, 78 Clarke	Strong Samuel D , Pres Homer Fur-
" Milford, " s	nace and Foundry Corp,
" Josephine, 179 E Chicago	ph 414-R, res 57 Hull
Stoddard E Bailey , City Treas, Teller	" Mrs Ella, "
Coldwater Nat'l Bank,	" C Bruce, 211 W Pearl, vice
residence 64 S Jefferson	" Mrs Grace E, " [pres F
" Mrs Alene E, "	" Jeanne Gould, " s
Stokes Mrs Anna M, 172 Jackson, w	" Keith McDonald, " s
" Mrs Anna S, 101 Walnut, w	" Roswell B, 251 Marshall, vice
" Chas F, " F	" Mrs Marie, " [pres F
" Kathryn, " s	" Betty Jane, " s
" Lucile, 131 N Hanchett, dom	" Douglas J, " s
Stone Sam L, 116 S Hudson, barber	" Ralph W, 130 E Chi, sec-
" Mrs Rose, "	" Mrs Margaret L, " [treas F
" Mrs Mary, 36 W Alden, w	" Duncan Leonard, " s
" George, " lab	" Isaac W, 102 S Clay, c t F
Stout Ralph, 192 Henry, oil sta att	" Mrs Clara B, "
" Mrs Edna, "	" Oliver W, "
" Edith, "	" "Shoppers' Guide"
" Ruby, "	" Fred J, 118 Smith, carp
" Edward, 137 Waterman, lab	" Mrs Annie, " Hi
" Mrs Cora, "	" Mabel, " Hi
" James Earl, " s	" Doris, " s
" Beverly Jean, " s	" Mrs Cora M, 13 W Alden, w
" Pryse, 54 N Polk, lab	" Kenneth, " lineman
" Mrs Mabel, "	Stroup Byron, 214 W Pearl, teacher
" Maurine, " s	" Mrs Helen, "
" Joyce, " u	" Max, " s
" Harold, 143 E Wash, lab	" Marjory, " s
" Mrs Beatrice, "	" Kenneth, "
" Joann, " u	Stueck Albert G, 68 S Clay, clerk
" Phyllis, " u	" Mrs Kathryn L, "
" Ervin, " tr dr	Stukey Menno E, 30 W Pierce, road
Stowe Della, 256 Division, fac	" Mrs Blanch, " [contractor
" Lutie L, "	" Harold F, " salesman
Stowell Mrs Grace, 114 S Monroe, clerk	" Margaret, " teacher
Strauss Fred, 100 Munson, lab	" Lyle, " road work
" Mrs Minnie, "	Studebaker Lillian, 293 Hull, s
Get Rubber Stamps at Bailey's Printing Office	Stulting Mrs Cora, 24 Peckham, agent
	" Robert, " s
	Stutler Raymond, 20 Mill, lab

Sullivan James, 160 Division,	Ry	Swantek Frank, 19 Jay,	P
" Paul, "	clerk	" Mrs Agnes, "	"
" John, 15 Henry	"	" Louise, "	s
" Mary A, 55 Pierson	"	" Alice Irene, "	s
" Agnes, "	S P S	" Virginia Ann, "	u
" Dan, 20 Harrison,	lab	Sweeney William, 66 N Clay	"
Sumner Mrs Lizzie, 123 Walnut,	w	" Margaret L, "	"
" Charles A, 22 Lilly,	lab	" Idea B, 26 Harrison,	r
" Mrs Viola, "	"	Sweet W J , bicycles & sporting goods,	"
" Alice May, "	s	71 W Chicago, phone 119-J,	"
" Marana J, "	u	(see p 147) res 118 N Clay	"
" Nancy Janette, "	u	" Mrs Jane, "	"
Sunday Marshall, 48 W Garfield,	lab	" Ramona C, "	"
" Mrs Alpha L, "	"	Sweet Wm H , asst cashier So Mich	"
" E Arlene, "	"	Nat'l Bank, res 330 Grand	"
Supearoski Edward, 260 W Pearl,	s	" Mrs Margaret, "	"
Sutherland Jack, 219 W Pearl,	F	" Rita Ann, "	u
" Jack, 56 N Monroe,	s	" Wm, 193 E Park Ave,	lab
Sutter Fred, 43 Perkins,	r	" Mrs LaVina, "	"
" Mrs Vayah, "	"	" Harry, 29 Clarke Ave,	lab
Sutton Hiram W, 105 Perkins	lab	" Mrs Joy, "	"
" Mrs Lodema, "	"	" Harriette, "	s
" Robert A, "	Sh	" Gwendolin, "	u
" Corydon D, 28 N Monroe,	r	" Jack Lee, "	u
Swaffield Mrs Eliza A, 12 Taylor,	w	" Ray, 121 N Hudson	"
" Royden, 22 Lincoln,	Br	" Mrs Julia, "	"
" Mrs Florence, "	"	Sweet Clover Dairy , see J G Hurley	"
" Betty Jane, "	s	Swezey Mrs Josephine, 203 W Chi,	"
Swain James , sec-treas Federal Sav-	"	" Ruth A, "	s
ings and Loan Assn, Cold-	"	Swift Mrs Leah, 214 Marshall,	w
water Nat'l Bank Bldg,	"	Swihart Russell T , propr Merrit Food	"
residence 366 E Chicago	"	Store, 21 S Monroe, phone 9,	"
Swain T Elwood , mgr J B Perry Co,	"	res 199 E Washington	"
70-72 W Chicago,	"	" Mrs Bertha, "	"
residence 366 E Chicago	"	" Charles E, "	s
" J Russell, "	"	" Roy, 322 W Pearl, janitor	"
" Mrs Jessie, "	"	" Mrs Pearl, "	"
" Fred A, 203 Marshall, eng'eer	"	" Richard, "	s
" Mrs Charlotte, "	"	Switz Hazen J, 102 Walnut, clerk	"
" John, 109 N Jeff, sub mail	"	" Mrs Gladys O, "	"
" Mrs Lillian, "	[carrier	Swope Mrs Noreen, 16 Van's Ave	"
" Thomas, "	lab	Symons John T , Supt City Schools,	"
" Mrs Ella, 13 W Pearl,	w	residence 129 E Pearl	"
" Mrs Anna, "	milliner, w	" Mrs Florence, "	"
" Paul, 150 S Jefferson,	lab	" John E, "	s
" Mrs Hazel, "	fac	" Richard L, "	s
" Kenneth, 21 Perkins, chef	"	" Donald LeRoy, "	s
" Mrs Lois, "	"	Szymezak Harriet, S P S, nurse	"
" Allen H, "	u		
Swan Printing Co , 55 W Pearl,	"		
phone 393-J, H K Swan propr	"		
Swan Howard K, 400 E Chi, printer	"		
" Mrs Bessie, "	"		
" John E, "	s		

FOR FINEST SHOE REPAIRING
SEE CARL M. MANNEROW
11 NORTH MONROE ST.

- T**
- Taber Mrs Wilma, 23 N Hudson, clerk
 Tanner Mrs Ursa, 56 N Monroe, w
 Tappan John W, 366 E Chicago, carp
 " Mrs Gertrude, "
 Tappenden Morris E, 77 Waterman, au
 " Mrs Elspeth, "
 " Morris R, " s
 " Ruth Marie, " s
 Tarr William J, 272 Marshall, c s
 Taschner Fred G, barber (Benjamin &
 Taschner), res 89 Jackson
 " Mrs Blossom, "
 " Richard H, " bank clk
 " Philip J, " s
 Tatreau W E, 391 S Jeff, painter
 " Mrs Clara, "
 " Ruth H, " nurse
- Taylor H E**, propr The Maples, cor
 State and Grand, phone 464-R,
 residence 210 W State
 " Mrs Minnie Wells, " nurse
 " Allison, " electr'n
 " Mrs Ethel, 90 W Garfield, w
 " Eldred, " s
 " Wendell, " s
 " Chas H, 338 E Chi, farmer
 " Mrs Ina, "
 " Wm F, 116 E Pearl, cigar mfr
 " Mrs Nellie E, "
 " Mrs Mary M, 66 Wat, w
 " Walter, 24 S Hanchett, stone
 " Mrs Maud, " [cutter
 " George, 68 W Pearl, clerk
 " Herbert G, 130 W Garfield,
 " Mrs Edith, " [farmer
 " Daisy, "
 " George, " s
 " Jack, " s
 " Wm Henry, " s
 " Mrs Saty, 111 Wright, w
 " Arthur, " lab
 " Mrs Helen M, 86 W Wash, w
 " Mrs A D, 185 W Chicago, w
 " Mrs Ella R, 17 Perkins, w
 " Mrs Minnie M, 152 N Jeff, w
 " Mrs Jennie, 145 Marshall, w
 " Bessie, "
 " Bernice, 342 W Pearl, s
 " Fred, 75 Jackson, Br
 " LeRoy, " Br
 " Dell, 137 Waterman, r
- Taylor Chevrolet Co**, 20-26 E Chicago,
 Chevrolet and Oldsmobile
 cars, ph 27, H L Taylor, mgr
 (see page 104)
- Taylor Harry L**, Warner Buick Co,
 residence 310 E Chicago
 " Mrs Maude E, "
 " Percy B, "
 Teachout John, 98 W Garfield, farmer
 " Mrs Grace, "
 " Stephen M, 107 Harrison, r
 " Elmer M, 126 Perkins, F
 " Mrs Ella H, "
 Teall Mrs Esther B, 78 S Jefferson
 " Ralph O, " P
 " Fred M, " s
 " Myrtle, 58 S Monroe
 " Robert, " s
 " Richard, " u
- Teller Bert H**, barber, 14 S Monroe,
 agt Citizens' Mutual Fire and
 Hastings Mutual Wind Storm
 Ins Cos, residence 154 E Pearl
 " Mrs Edna M, "
 " Cora, 110 Waterman
- Terpening Edna E, 230 S Jeff, teacher
 " Christie, "
 Terrill Roscoe, 252 E Pearl, engineer
 " Mrs Pauline, "
 " Merlin, " s
 " Paul, " u
 " Donna Lou, " u
- Tetro O D, 208 E Chicago
 " Mrs Nellie, "
- Thayer Mrs Margaret, 150 W State, w
 " Albert E, 150 W State, farmer
 " Mrs Gertrude, "
- Thomas Dr James A**, physician and
 surgeon, over S M Bank,
 phone 108, res 390 E Chicago
 " Mrs Alice S, "
 " James, " s
- Thomas Kermit**, Texaco Filling Sta-
 tion, 324 Marshall, ph 593-M,
 residence 17 Coombs
 " Mrs Beverly, "
 " Gideon S, 311 Marshall, r
 " Mrs Louella M, "
 " Clark, 274 W Pearl, lab
 " Mrs Bernadine, "
 " Eleanor, " s
 " Gerald, " u

Patronize City Directory Advertisers

Get Rubber Stamps at Bailey's Printing Office

Thompson & Son, dealers in milk,
cream and cottage cheese,
F A and C A Thompson

Thompson Fred A, 335 Grand.

" Mrs Amber, " dairyman bk

" Chas A, 22 W Pearl, printer

" Mrs Margaret, "

" Jaquelin, " u

" Clyde, 181 E Washington, lab

" Mrs Mary, "

" Vivian, " s

" Harold, " s

" Frank L, 68 E Wash, painter

" Mrs Mary, "

" George L, " lab

" Louis R, 166 N Clay, F

" Mrs Lena, "

" Darold Lee, " s

" Rolland Thomas, " u

" Carlton, 139 Elm, mechanic

" Mrs Crystal, "

" Clyde, " s

" Richard, " s

" Beverly J, " u

" Carlton L, " u

" Laura, S P S, night matron

Thompson Julian F, Hoover Vacuum
Sweepers, sales and service,

phone 490-J, res 147 Church

" Mrs Bessie A, "

" Mrs Rebecca, 45 Henry, w

Thomson Rev Charles K, rector St

Mark's Episcopal Church, ph

342-W, res 28 N Jefferson

" Mrs Miriam E, "

" Virginia, " c s

" Kenneth B, " c s

" Miriam E, " s

" Janet A, " s

Thoms Jas E, 40 E Pierce, salesman

" Mrs Kathleen, "

" Georgiana, "

Thornton Mrs Lydia, 6 Chicago Ave, w

Thrift Shop, 8 W Chicago, new and

used garments,

Mrs Floyd Settle

Tibbits Theatre, 14-16 S Hanchett,

ph 305, Floyd Carr manager

Tice Mrs Frances, 219 W Pearl, w

Tift Mrs Myra E, 21 W Montg, w

Tilden Chester, 134 Cutter, tr dr

" Mrs Anna, "

W. J. SWEET

71 West Chicago St., Coldwater, Mich.

RADIOS, RADIO SERVICE AND SUPPLIES

Sporting Goods, Bicycles and Repairing

ACETYLENE WELDING

A Large Assortment of Fishing Tackle

A Complete Stock of Popular Priced Pocket Knives

GUNS AND AMMUNITION

Flash Lights and Batteries of All Kinds

Bicycle Tires and Sundries

Locks Repaired - Keys Made by Code Number or Duplicate

Phone 119-J Baby Carriage Tires Put On Phone 119-J

Tillotson Albert, 420 Grand, r	Tracy Mrs Minnie B, 165 Marshall, w
" Mrs Ethel, " city clerk	" Dennis, 35 N Clay, Ce
" John C, " c s	" Mrs Etta, "
Tinkham Earl, 310 Grand, oil station	" John W, " lab
" Mrs Lora, "	" Helen N, "
Titus Foundry Corp , iron foundry, 66-76 Clark, Thurlow Titus pres, L C Titus vice pres, Walter Titus sec-treas, M B Freeman financial mgr	Travelbee Elmer, 69 N Fremont, Br
Titus Thurlow, 120 Marshall, mfr	" Mrs Grace, " u
" Mrs Clarabel, " mfr	" Dorris, " u
" Lucius C, " mfr	" Bernard, " u
" Walter R, 69 Elm, mfr	Travis Mrs Arlene, 36 E Montg, Hi
" Mrs Jennie E, " s	" Kathryn, 45 N Hanchett, s
" Howard W, " s	Treat Auto Parts Co , auto wreckers, new and used parts, tires and accessories, glass work, complete motor rebuilding, 26-28 S Hudson, 35 E Pearl, ph 306, F Leslie Treat manager
Tobolski Sophia, 108 S Hudson	Treat S I & Son , hides, pelts, raw furs, junk, slaughterers, renderers of tallow & grease, 20-24 S Hudson, F W Treat
" Elizabeth, 31 Division, dom	Treat Frank W, 146 S Monroe, hide
Tompkins Jay L , propr J L T Furniture Exchange, new and used furniture, 88 W Chicago, residence 127 N Clay	" Mrs Dora, " [buyer
" Mrs Lena, " s	" F Leslie, 17 N Jeff, salesman
" Dolores M, " s	" Mrs Marjorie M, " s
" Janice E, " s	" Webster, " s
" Theda H, 58 E Pearl, clerk	" Martha Ann, " s
" Herbert J, 96 Bennett, P	" William E, 73 Division, r
" Mrs Delnora, " s	" Samuel I, 16 W Pearl, bk
" J Carl, " s	" Mrs Marita, " s
" Bernice, " s	" David L, " s
" Carl, " P	Treichel Emma L, 88 E Chicago, bk
" Lloyd, 79 Tibbits, oil truck	Tressler Lester H, 94 N Sprague, au
" Mrs Nina, " u	" Mrs Marjorie, " s
" Lloyd Jr, " u	" Robert L, " s
" Ronald E, " u	" Mary K, " s
Torey Cora, 28 Waterman, waitress	The Tribolet Co , 5c and 10c to \$1 Store, 15 W Chicago, household goods and novelties
Townsend Frederic M L , dealer in rare and used books, residence 113 E Chicago	
" Mrs Dorothy D, " r	
" Frederic M, " r	
" Mrs Isabel Lewis, " r	

For Good Printing
See W. C. BAILEY

THE TRIBOLET 5 and 10c to \$1 STORE

Household and Kitchen
Utensils

15 West Chicago St. Phone 126

Kermit Thomas **TEXACO** Service Station

324 Marshall Street, Coldwater

Candy, Tobacco, Cold Drinks, Groceries and Baked Goods

PHONE 593-M

KERMIT THOMAS

Tribolet Harold A. , Tribolet Stores, residence 156 Church	Tuckey Frank B, 224 S Jefferson, carp
" Mrs Belle, "	" Mrs Eva, "
" Mary Ellen, " s	" Phebe L, 51 Sherman
" Adolph J, " merchant	Tuers William C, 45 Sherman, r
Truby George, 33 N Jefferson, meat	Tupper Solon E, ag'l implts, 109 W Chicago, res 123 N Jefferson
" Mrs Charlotte, " [inspector	" Mrs Mary E, "
" Billy, " s	" Ruth V, " c s
" David, " s	Turner Mrs Sophronia M, 115 N Clay, w
" Gaylord, " u	" William, 266 Marshall, r
Truesdell Mrs Rebecca, 164 E Pearl, w	" George C, 71 E Pearl, bk G
" Francois, 118 N Clay, s	" Mrs Nina S, "
" Collette, " s	Twichell Olen, 26 W Montg, clerk
Tucker Mrs Iva, 34 Smith	" Mrs Verilla, "
" Theodore, " lab	" Shirley, " s
" Mrs Doris, "	Two by Four Restaurant , 7 South Hanchett
" Raymond A, 42 Smith, office	Twomley Mrs Elsie , agent Togsted Pure Food Goods, orders by phone promptly delivered, ph 688-R, res 241 Perkins, w
" Mrs Valda J, " [clerk	Tyler Hugh A, 244 W Chi, court officer
" Richard J, " s	" Mrs Flora N, " s
" Margaret Marie, " u	" Alphonso, " s
" Raymond Eugene, " u	" Jane L, " s
" Floyd, 108 W State, oil sta	" Hugh H, " s
" Mrs Marie, " s	" Grace, 244 E Wash, teacher
" Floyd Jr, " s	Tyson Lloyd, 120 W Pearl, clerk
" Paul E, " s	
" Charles, " s	
" Mary M, " s	
" Betty Jean, " u	
" Robert J, " u	

Largest Wreckers of Automobiles in Michigan

Treat Auto Parts Co.

Parts For All Cars

Complete Motor Rebuilding

Tires and Accessories

WE CAN SAVE YOU MONEY

PHONE 306

26-28 South Hudson Street, Coldwater, Mich.

- U**
- Ullom Karl, 211 S Jefferson, Ti
 " Mrs Ruth, " u
 " Maralin, " u
 Unangst Mrs Amanda F, 214 Marshall, w
 United Milk Products Corporation,
 cor Bennett and Hooker Sts
 Ernest R Brink mgr
 Unroe Carl, 183 E Pearl, salesman
 " Mrs Winifred, "
 " Carleton J, " u
 " Leonard, 98 Morse, lab
 " Mrs Marjorie, "
 " Jean C, " u
 Upham O J, 157 E Wash, grocer
 " Mrs Viola, "
 Upson Mrs Carrie, 99 E Chicago, w
Up-To-Date Coal Co, coal, coke,
 wood and tile, 25 W Pearl,
 A J Fiske, C D Filkins
 Urban John, 193 E Park Ave, lab
 " Mrs Cecil, "
 " Mrs Stella, " w
- V**
- Vail Dr Geo D, dentist, 134 W Chicago,
 phone 115, res phone 797,
 residence 59 N Hudson
 " Mrs Josephine, "
- VanAken Warner B**, florist, 63 S Mon-
 roe, phone 36-M, greenhouses
 on Jay St near railway, phone
 358, residence 225 E Chicago
 (see page 104)
 " Mrs Gladys, "
 " Marjorie, " s
 " Warner Bryant, " s
 " Elmer Frederick, " s
 " Jay H, 79 Hull, investigator
 " Mrs Grace, "
 " Mrs Anna, 111 S Monroe, w
 " Esther, " office clerk
 " Hugh M, 75 N Hudson, D
 " Mrs Jane L, "
 " John T, " s
 " Mark J, " s
- VanAkin Frank L, radiator repairs,
 7 N Clay, res 40 Williams
 " Mrs Lottie J, "
 " Margaret B, " Hi
 " Grace P, " ph
 " Leonard F, " s
- VanAntwerp Mrs Nettie M, 234 Hull, w
 " John, " painter
 " Mrs Ada, 137 Peckham, w
 VanBlareum Wm H, 53 Henry, mason
 " Marjorie J, "
 " Florence W, " s
 " Mrs Hazel L, 254 W Pearl
Vandenburg Mrs Kittie, typewriters
 for rent or for sale, phone 378,
 residence 81 N Fremont
 " Roy A, " emp Reporter
 " Andrew, 263 Morse, painter
 " Mrs Jennie, "
 " Leon, " baker
 " Hazel, " real estate
 " E L, 21 N Clay, real estate
 " Mrs Ethel, "
 " Virgil, " journalist
 " Clare E, " c s
- Van Dusen Harry L**, executive vice
 pres Coldwater Nat'l Bank,
 residence 15 Cornwell Court
 " Mrs Gladys, "
 " Thomas David, " u
- VanDyke Bert, 525 Grand, farmer
 " Peter, 210 N Mich Ave, farmer
 " Mrs Jennie, "
 " Jack, " s
 " Betty Jane, " s
 " Alice L, " s
 " Helen I, " s
 " Ruth Elizabeth, " u
 " Mary Ann, " u
- Vanes Dennis R, 28 S Clay
 " Mrs Estella, "
 " Mildred E, " s
- VanEtta Jerry C, 293 Hull, carp
 " Mrs Pansy, " Hi
 " Harry, 181 N Clay, clerk
 " Mrs Hazel, "
 " Harry, " s
 " Marvin, 21 S Hudson, au
 " Mrs Rolene, "
 " Adam, " lab
 " Mrs Rose, 165 W Chicago, w
- VanGorder Arlie, 221 N Clay, Ce
 " Mrs Esther, "
 " Robert, " s
- VanInderstine Mrs Katherine,
 70 S Sprague, w
 " Mabel, " stenog
 " Paul, " emp H Lopez
- VanKampen Marian, 131 E Chi, dom
 " Magdaleen, S P S, nurse
- VanNuys Arthur, 209 N Clay, carp
 " Mrs Clara Ethel, "

VanOrsdal Mrs Myrtle, 66 N Monroe, w	Viola's Beauty Shop , 4 W Chicago,
" Mary E, "	phone 281-J, Viola Daniel
VanPatten Mrs Lottie, 22 W Wash, w	Visser Rev Gerrit , pastor Wesleyan
VanVredenburgh Benj F, 167 N Fremont	Methodist Church, ph 545-W,
" Mrs Hattie J, "	residence 55 Church
VanWormer Mrs Blanche,	" Mrs Rose M, "
21 E Park Ave, w	" Rosetta, " s
Vasil Peter, shoe repairs,	Vogel Harry, 40 S Hanchett, emp Treat
26 S Monroe, res same	Vogt's Greenhouses , 69 Marshall,
" Mrs Vasilikia, "	phone 73-J, Ernest Vogt propr
Vaughn L Richard, 85 Walnut, U	(see page 152)
" Mrs Phyllis, "	Vogt Ernest C , 73 Marshall, florist
" Dolores, " u	" Mrs Mildred C, "
Vaughn-Ragsdale Co , women's ready-	" David, 24 Grand, florist
to-wear, 48 W Chicago, phone	" Mrs Jennie S, "
757-J, Geraldine Caldwell mgr	" Paul, " florist
Veazie Mrs Amelia E, 177 S Clay, w	Voik Karl W , agt Prudential Life Ins
Veenstra John , Coldwater Electric	Co, ph 191, res 267 W Chicago
Service, 74 W Chi, ph 799-J,	" Mrs Florence, "
residence 78 N Hudson	" Anita C, " c s
" Mrs Jessie, "	" Karl W Jr, " s
" Winnie, " clerk	Voorhees Oliver D, 74 Hooker, fireman
Vermillion A J (Jack), 98 Harrison,	" Mrs Carrie B, "
" Mrs Ruth, " [lab	Vore Russell, 200 Hull, plumber
" Loris Mary, " s	" Mrs Arreta A, "
" Jack Anthony, " u	" Treeva A, " s
" James Russell, " u	" John Earle, " s
Vice Robert J, 29 Abbott, au	" Opal, 141 S Hudson, bk
" Mrs Myrtle F, "	" Anson, " lab
" Robt J Jr, " s	Vosburgh & Rogers , real estate, 32
Vicory Mrs Cora, 291 N Hudson, w	W Chicago, F E Vosburgh,
" Fern M, "	Bert Rogers
Vielhaber Otto, 355 Morse, P	Vosburgh Frank E, 142 Wat, real est
Vincent Robert , propr Greyhound	" Mrs Sarah C, "
Inn, 40 S Hanchett, res same	Vroman Arthur, 758 W Chicago, lab
" Mrs Ella J, 3 Grand, w	" Bert, " s
" Nettie E, 66 W Washington	" Helen, " s
" George, 381 N Hudson, lab	
Vinton Carl , road contractor, phone	
468-J, res 182 E Chicago	
" Mrs Alice, "	
" Jack, " c s	
" Ann, " s	
" Carl Jr, " s	
" Cynthia, " s	
" Mary E, " s	

THE TRIBOLET

5 and 10c to \$1 STORE

Household and Kitchen
Utensils

15 West Chicago St. Phone 126

Coldwater Electric Service

Everything Electrical for the Home

Hotpoint
Electric Ranges



"Frigidaire"

74 West Chicago St.

RADIOS AND WASHERS

Telephone 799-J

W

Wade Dr Robert L. , physician and surgeon Wade Hospital, 274 E Chicago, res 144 E Chicago	Waldron Mrs Jessie, 16 Sherman, w
" Mrs Lara M, "	" Kenneth, 30 Sherman, F
Wade Memorial Hospital , 274 E Chicago, phone 500	" La Vern, 105 S Clay, Sh
Wade Earl M, 420 Morse, dairyman	" La Vere, " " Ti
" Mrs Velma, "	" La Vetta, " " Sh
" Arden E, " u	" Russell, 70 S Jeff, auditor
Wagar Manley F, 21 N Polk, tr	" Mrs Delia, "
" Claude, " lab	Walker Mrs Grace, 122 N Polk, w
" Leo, 112 N Jefferson, lab	" Laurence, " lab
" Mrs Ione, " s	" Mrs Ariene, " "
" Kenneth, " s	" Mrs Delilah, 238 Marshall, w
" Russell, " s	" L Albert, 77 Hatch, carp
" Betty, " s	" Wilbur E, " farmer
" Fred C, 41 Preston, tr	" Mrs Edith A, " "
" Ross J, " lab	" Alma E, " s
Wahl Mrs Bertha, 24 Conover, w	" Ralph L, 165 W Pearl
Waite Mrs Ardella M, 72 Jackson, Hi	" Mrs Bertha, " roomers
Wakeman Mrs Bernice, beautician, w, residence 20 S Sprague	" Mrs Cora B, 121 N Hudson, w
" Sherwood A, " c s	" Mrs Mae, 118 Henry, w
	" Albert, " "
	" Wilma, " "
	" Mabel, " s
	" Francis, " s
	" Nora, " s
	" Everett, 66 N Monroe, au
	" Joseph, 104 W Chicago, au

"Say it with Flowers"

When you think
of Flowers
think of

Vogt's
FLOWERS

Coldwater's
Flower Phone
73-J



We are enabled to deliver Flowers anywhere in the United States, Canada, or 'most any civilized city in the world in the time it takes a telegram or cablegram to reach that city. Satisfaction is guaranteed through our membership in the Florists' Telegraph Delivery Association.





WADE MEMORIAL HOSPITAL

A PRIVATE HOSPITAL,
OPEN TO ALL PHYSICIANS

Departments: Medical, Surgical, and Maternity

All private rooms furnished with the latest improved
ADJUSTABLE HOSPITAL BEDS LATEST X-RAY EQUIPMENT

Equipped for Blood Transfusion and Basal Metabolism

Experienced Clinical Laboratory Technician and laboratory facilities for the
service of all physicians

VISITING HOURS, 2 to 4 and 7:30 to 9 P. M.

TELEPHONE 500

R. L. WADE, M. D.,
Superintendent

Office Hours: 2 to 4 P. M. on Mondays, Tuesdays, Thursdays
and Saturdays. Other hours by appointment only

274 East Chicago St. COLDWATER, MICHIGAN

Walker A B & Son , proprs Coldwater Steam Laundry, 13 S Monroe, A B and J H Walker	Warner Buick Co. , proprs Buick Garage, Buick & Pontiac cars, 15-27 S Hanchett, phones 64 and 399, B R Warner, H L Taylor
Walker Arthur B, 75 E Chi, laundry	Warner Bert R, Buick Garage, (Warner & Taylor), res 110 W Pearl
" Mrs Nora B, "	" Mrs Belle, "
" John H, 33 Daugherty, laundry	" Marian, "
" Mrs Gretchen, "	" Walter, 334 Marshall, oil sta
" Clara, " s	" Mrs Hazel, "
" John Arthur, " u	" Bertha, "
Wallace R J , Coffee Shop, res 25 S Clay	" Kenneth, "
" Mrs Alice, "	" Helen, " s
Waller Ulla, 48 W Pierce, lab	" Wilbur, " s
" Mrs Mildred, "	" Mrs Mabel, 121 S Jefferson, w
" Mrs Mae A, 87 E Alden	" Ruth, "
" Harold J, " lab	" J Murl, " oil sta att
" Sheridan J, " F	" Thelma A, " s
Wallman Mrs Bernice, 181 E Wash, Sh	" Mrs Helen B, 99 Church, teachr
Walsh Lewis, 271 S Jefferson, s	" Natalie, " s
Walter A E, 148 Cutter, lab	" Mrs Effie, 70 Church, w
" Rolland, " lab	" Frances Ida, " c s
" Rachel C, 31 Morse, s nurse	" Grace Eleanor, " s
" Helen, " s	" Elihu W, " s
" Alice, 263 S Jefferson, s	Warnock Ren, 57 N Hudson, lab
" Frank E, 221 E Garfield, Ry	" Mrs Clara, "
" Mrs Barbara P, "	" Betty Lee, " ph op
" Francis Edward, " s	Waters Mrs Phoebe, 163 Perkins, w
" Barbara Metzi, " u	Watson R Howard, 487 W Chi, farmer
Walters Martin, 57 Cutter, lab	" Mrs Blanche, "
" Mrs Beulah, " Hi	" Robert H, " farmer
" Elsworth, " s	" Mrs Bernice P, "
" Clinton, " s	" Robert G, " s
" Helen, " s	" Richard D, " s
" Morita, " s	" Charlotte M, " u
" Marion, " s	" Laura, "
" C B, 191 W Pearl, Pro	" Wanda, 85 Walnut, ph op
Walworth Joseph B, 91 Crippen, lab	" Donnie, 17 Harrison, U
Waner Fritz, 132 Harrison	" Mrs Caroline E, "
" Mrs Esther, "	" Donald J, " s
" Wylla, " u	" Gerald Leroy, " s
Ward Chas B, 24 E Alden, farmer	" Virginia May, " u
" Mrs Ella, "	" Dorothy J, " u
" Alice L, " stenog	" Mrs Mabel, 132 Marshall, w
" Robert E, 304 E Washington	" Joseph R Jr, " G
" Mrs Edythe B, " caterer	" Eunice Mary, " office clk
" Ralph, " s	" David Milnes, " s
Warford Walter, 418 S Jefferson	" Barbara Hope, " s
" Mrs Frances, "	" Larkin Douglas, 89 Division, G
Warkoczeski Anthony, 243 W Chi, clk	" Mrs Ellis E, "
Warkoczewski Stanley, 260 W Pearl,	" John W, 186 E Washington
" Mrs Rose, " [lab	" Mrs Ezilda, "
" Harold, " s	" Peter E, 23 Jay St
Wartoczeski Louise, 20 Harrison	" Mrs Lucinda, "
	" Waunetta, " s

Patronize City Directory Advertisers

Way Wayne W., 35 Hull, salesman	Weatherwax Fred, 39 E Park Ave, lab
" Mrs Dorothy, "	" Marie, " stenog
Weage Stanley E. , attorney at law, S	" Mildred, "
M Building, res 151 E Pearl	" Lewis Carl, " u
" Mrs Edna M., "	Weaver Vernon H, 101 Taylor, c t
" Bryant M., " s	" Mrs Dorothy, "
" Thomas E., " s	" Guinevere, " s
" Spencer W, 71 S Hudson,	" Vernon H Jr, " s
" Mrs Jessie, " [meat cutter	" Loren, 146½ E Wash, lab
Weage Rex Bryant , peony grower,	" Mrs Elizabeth, 68 N Hanchett, w
phone 640-J, res 35 S Sprague	" Morley, " waiter
" Mrs Myrtle, " w	" Arthur, " tr dr
" Guy E, 112 Waterman, lab	" Frances, " "
" Mrs Maggie M., "	" Paul, " s
" Elzanna M., " bank clerk	" Mrs Eliza, 216 E Chi, nurse
" Chester G., " "	" Ottie, 30 Harrison
" Cleo S., " s	Weiderman Paul, 107 Church, oil sta
" Thurston P., " s	" Mrs Mary, " "
" Keith D., " u	" Dorothy, " s
" Mrs Ellen, 52 S Jeff, bk, w	" Bobbie Lee, " u
" Maxwell E., " teacher	Weidner Harold R., M D, physician
" H Emery, " s	and surgeon, Coldwater Natl
" J D., " s	Bank Bldg, phone 447,
" Nancy Ann, " s	residence 141 N Hudson
" Vernon, 85 Waterman, clerk	" Mrs Dorothy R., " "
" Mrs Doris, " "	" Ann Christine, " u
" Donald, " s	
" Billy Duane, " u	

Phone 77
for the
Best Laundry

The Soft Water Laundry

Weisenborn Mrs Lillie, 19 W Wash, w	Wheeler Edwin C, 17 Church, r
Weiss Geo, 40 S Hanchett, chef	" Mrs Lou Chauncey, "
Welch Forrest, 159 S Clay, emp city	" Edwin Clifford, " s
" Mrs Ruby, "	" J M, 19 W Pierce, carp
" Keith LaDean, " s	" Mrs Mabel A. "
" Theron, 36 E Montg, plumber	" Ora B, 19 Grand, roofer
" Jay, 92 S Hudson, lab	" Mrs Lulu E. "
" Mrs Maude, "	Whipple Ralph K, 126 Harrison, p o
" Mildred, " s	" Mrs Maude B. " [clerk
Welden Wavel, 176 Walnut, tr dr	Whitacre Mrs Dollie, 112 Cutter, w
" Mrs Beatrice, "	" Orpha, "
" Barbara, " s	Whitcomb Samuel, 95½ Morse, salesmn
" Richard, " s	" Mrs Lulu, " s
Weldy Lou, 105 W Chi, cabinetmkr	" Nina, " s
Wellington James, 43 Race, lab	" Thomas, " s
Wells Will F, 164 Grand, c t	" Aura Lee, " u
" Mrs Edna, "	" Robert, " u
" Herbert, 149 Harrison, Ce	White Star Refining Co.
" Mrs Lenna, "	station 351 W Chicago
Wendland Mrs Barbara, 93 Grand, w	White Don F, 129 E Pearl, asst mgr
Wendorf Mrs Louise D, 94 Morse, w	" Mrs Isabelle D, " [Penney
Wentworth Chas D, 256 N Hudson,	" Mrs Elizabeth A, 132 Wat, w
" Mrs Alice R, " [woodworker	" Robert, 230 Jay, farmer
" Mildred A, " stenog	" Mrs Elizabeth, "
" Clyde A, 238 Marshall, wood-	" Marjorie, " s
" Mrs Maxine, " [worker	" Robert G, " u
Wert Vern, 111 E Pierce, Br	" Homer, 99 Perkins, salesman
" Mrs Esther, "	" Mrs Mary, "
" Vern Jr, " s	" Edward, " u
" Elizabeth, " s	" Byron, 152 Jackson, mill-
" Mary, " s	" Milton, " [wright
West Mrs Ida , beauty shop, ph 220,	Whitehead Carrie J, 44 Morse, clerk
13½ W Chicago, res same	Whitten Economy Shop, 29 W Chi,
" Virginia P, " s	Mary E and Millie R Whitten
" James M, " s	Whitten Mrs Lena, 75 N Hanchett, w
" Charles, 79 Daugherty	" Mary E, "
" Mrs Ollie, "	" Millie R, "
" Betty Jane, "	" Phillip R, 73 Grand, mfr
" Mrs Mary L, 224 W Pearl, w	" Mrs Mildred, " s
" Jack, 242 Grand, decorator	" Wallace, " s
" Mrs Ruth M, "	" Phillip Geo, " s
Westendarp Mrs Leila H, 161 E Chi, w	Whitten Mfg Co, 339 S Clay,
" Marjorie A, " artist	P R Whitten
Westlake Mabel, 54 N Hanchett, clerk	Wickes Mrs Ida A, 327 W Chicago, w
Western Union Telegraph Co , 45 S	" Jay D, 384 S Jefferson
Monroe, J B Seiler manager	" Mrs Mary E, "
Whaley Warren C, 87 Hatch, lab	" Wayne H, " s
" Mrs Margaret, "	Wickham Edmund, 41 E Montg, lab
" Betty J, " s	" Mrs Anna, " u
" Joseph W, 758 W Chi, blksmith	" Charles D, " u
" Mrs Dora, S P S, cook	" Alice Mae, " u
Wheeler Mrs Nellie V , Register of	Wigent Paul, 75 Waterman, oil sta att
Deeds, 121 N Hudson	" Mrs Maxine, " s
" Charles P, " s	" Robert, " s
	" Jack, " u

Wiggins Joseph, 250 S Jeff, baker	Wilcox Claud, 15 W Pearl
" Mrs Maude, "	" Mrs Olive, "
" Hazel, "	" Naomi, " s
" Stanley, " s	" Wallace, 60 Munson, lab
Wilbur Wesley E. , furniture, upholstering, furniture repairing and crating, 12 N Monroe, phone 387-M, res 144 S Clay	" Mrs Bessie, " s
" Mrs Verald R, "	" Russell, " s
" Lucille Ruth, "	" Mrs Marcia J, 163 N Clay, w
" Elmer W, 96 N Jefferson, R	Wilder Paul, 349 E Garfield, farmer
" Mrs Jennie L, "	" Dorla A, " u
" Lysle S, 53 S Clay, Sinclair	" Charles, " "
" Mrs Vera B, " [Oil agent	" Mrs Anna, " w
" Hazel Marie, " s	Wilkinson Adelbert, 78 Charles, grocer
" Eleanor L, " s	Williams Dr W W , physician and surgeon, S M Building, ph 410
" Hobart C, " s	" Mrs Mary, " "
Wilcox Mrs Ida M, 18 W Pearl, hairdresser, w	" Forrest Donald, " s
" Mrs Ida, 31 Munson, w	" Alvin S, 177 Grand, G
" Ruel A, 22 S Jefferson, lab	" Mrs Beulah, " "
" Mrs Hattie A, " "	" Alvin Jerry, " u
" William O, 273 Hull, F	" Donna Jean, " u
" Mrs Marie, " "	" Janice Lee, " u
" Helen E, 462 Marshall, s	" Sylvester C, 32 Perkins, lab
" William H, " s	" Mrs Elizabeth M, " "
" Kathryn, " s	" Martha, " c s
	" Charles, 89 Jackson, painter
	" Mrs Daisy, " "



FURNITURE

Always Dependable
Quality

AT LET-LIVE PRICES

Upholstering
Furniture Repairing
Finishing

UPHOLSTERING SUPPLIES

WILBUR'S FURNITURE STORE

12 North Monroe St.

TELEPHONE NUMBER 387-M

Williams Finance Co. , 25 Grand, phone 265, George R Pierce	Wise Clare E., 53 N Monroe, ins agt
" Mrs Estelle, 103 N Hudson, milliner, w	" Mrs Ada M., " s
" Warren, 22 W Washington, emp Reporter	" Lester F., " s
" Verol C., 14 S Clay, F	" Elizabeth J., " s
" Mrs Lela, "	" Margaret Ann, " s
" Mrs Beth M., optometrist at Mountz Optical Shop, residence 173 E Chicago	" Clare E Jr., " s
" Marion E., " s	" W M., 152 Division
" Clark W., 4 E Garfield, farmer	" Mrs Minerva, "
" Mrs Margaret S., "	Wiser David C., 218 Hull, policeman
" Clark Byron, " farmer	" Mrs Lenna E., "
" Idella E., "	" Rex H., " clerk
" Mrs Julia, 51 Munson, w	Withington Homer E., 49 Perkins,
" W Leslie, 191 W Pearl.	" Mrs Sarah J., " [janitor
" Mrs Drea M., " [teacher	" Paul, 24 Conover, P
" Sheldon, " u	" Mrs Grace, "
Williamson John H. , machine shop and garage, 8-12 So Hudson, phone 741, res 27 E Pearl	Wixon Heath, 24 E Washington, lab
" Mrs Rena, "	" Mrs Irene, "
" Howard, " au	Wolfe Mrs Hazel, 29 W Pierce
" Genevieve, " s	" Winifred E., " s
" Carl, 142 Perkins, lab	" Jane M., " s
" Mrs Leola, "	" John Edward, 25 W Pierce, clk
" Marion Louise, " u	" Howard, 74 E Wash, s
Wilmarth Glen E., 217 E Wash, carp	" Mary Elizabeth, " s
" Mrs Anna, "	" Mrs Ethel M., 359 S Jefferson
" Mrs Rose, 78 Division	Wolfeale Hugh W., 99 E Alden, Sh
Wilson Sidney, 93 E Pierce, D	" Mrs Louise R., " Sh
" Mrs Veda, "	" James Hugh, " s
" Howard C., 99 Jackson, Pro	Wolverine Portland Cement Co. office 30 W Chicago, factory southwest of city, C C Jones pres & gen'l mgr, A E Robin- son vice pres, F C Mooney sec and sales mgr, Flora E Root treas, W F Murray gen'l supt and purchasing agent
" Mrs Mildred, "	Wolverine Archery Tackle , office and factory 340 W Chi, F A Kibbe
" Howard C Jr., " s	Wood Mrs Louzene S. , propr Lazene Beauty Salon, phone 80-J, 204 Division, residence same
" Bernice H., " s	" Edward, " clerk
" Mildred J., " u	" Luman O., 229 E Pearl, lab
" Wm L., 86 W Montg, lab	" Mrs Bernice, "
" Mrs Melvina, "	" Dr David H., 116 E Chicago
" Goldie, " u	" L D., 293 W Pearl, lab
Wimer Milton W. , pres Branch County Savings Bank, res 109 Grand	" Dorothy Jean, " s
" Mrs Daisy B., "	" Maxine Ann, " s
Wing Sigmund L., 85 E Pearl	" Robert, 49 E Park Ave, lab
" Mrs Benita A., "	" Theo L., 87 Pierson, r
Wintersteen Mrs Clara, 65 Pierson, w	" Mrs Alta M., "
Wirley Mrs Jennie, 311 W Pearl, w	" John P., 51 E Wash, meat
Wirt James, 57 Cutter, lab	" Mrs Lula B., " [cutter
" Mrs Margaret, "	" Marie, " "
" Dorothy, " u	" Charles, 100 E Alden, Ti
	" Mrs Neva, " "

BEST PIANO TUNING—L. C. COLLER

Wood Glenn D. , City Garbage Service, phone 72-F12, res Rt 1	Wood Leo R. , 45 S Sprague, furnaces
" Neil, 105 Henry, lab	" Mrs Elsa L, "
" Mrs Nellie, " teacher	" Sherman L, " s
" Barbara Arline, " u	" Mavis, " s
" Vernon, 22 Race, Sh	" Wayne, " s
" Mrs Zepher, " "	" Mrs Susan L, 159 Henry, w
" Daniel, " s	" Elmer C, 30 Whitten, lab
" Benjamin, " s	" Mrs Eliza, 61 N Polk, w
" Gladys, " s	" Herbert J, 58 E Pearl, lab
" Jack, " u	" Mrs Ona B, "
" Phyllis, " u	" Arthur J, "
" Clifford, " c s	" Roy H, "
" Wesley, 50 N Sprague, Ti	" Eleanor E, "
" Mrs Leona, " "	Woods George , 31 Harrison, U
" Paul, " u	" Mrs Margaret J, "
" Ralph, " u	" Dorothy, " s
" Earl, " u	" Glema May, " u
" Rodger G, 152 Morse; lab	" Shirley Ann, " ú
" Mrs Maude, " "	Woodford Frank , 212 Cutter, Sh
" Durrell E, " salesman	" Mrs Alta, " "
" Karl, " salesman	" Frank, " u
" Velma, " Hi	" James, " u
" Adriel, " oil sta att	Woodward & Sons , dry goods, wom- en's ready-to-wear garments, millinery, curtains and rugs, 23 W Chicago and 3 So Mon- roe, phone 251
" Worthington, 248 W Chi, au	
" Mrs Louise, " "	
" Leonard, " s	
" Dorothy, 54 N Hanchett, bk	

WOODWARD ^{INC} SONS

ESTABLISHED 1857

Quality Dry Goods

WOMEN'S
AND
CHILDREN'S

COATS - SUITS - DRESSES

MILLINERY

Woodward Mrs Jessie M, 166 W Pearl, w	
" Lella G, " art teacher	
" Leslie H, 70 N Hudson,	
" Mrs Rosamond, " [merchant	
" Chas Leslie, " s	
" Douglas P, " s	
" Marshall P, 226 E Chicago,	
" Mrs Frances, " [merchant	
" Horace J, " s	
" John Scott, " s	
Worden Frank E, 50 W Alden, salesmn	
" Mrs Edna B, " s	
" Duard D, " s	
" Wanda L, " s	
" James L, " r	
" Bert A, 38 N Polk, painter	
" Mrs Willis, " s	
" Jessie, " s	
" June, " s	
" Edward, " s	
" Betty, " s	
" George W, 43 Henry, janitor	
" Mrs Nancy E, " s	
Worst & Tucker , filling station, tires and accessories, cor Marshall and State, phone 280-J	
Worst Mrs Marguerite, 281 Morse, w	
" Dorothy Mae, " s	
" Raymond Wesley, " s	
" Ralph K, " s	
Worthington Delbert, 170 E Pearl, clerk	
" Mrs Estella, " s	
" Dorothy, " s	
" Frederick, " G	
" Leo, " s	
Wotta Stanley, 15 S Polk, oil tr driver	
" Mrs Stella, " s	
Wright Peter R, 67 E Washington	
" Mrs Hazel, " s	
" Harold, " s	
" Sarah Ellen, " s	
" DeForest, " s	
" Marjorie Dean, " s	
" Mrs Lydia M, 44 Grand, w	
" Virginia Lou, 54 E Chicago, s	
" Wayne, 189 N Hudson, c t	
" Mrs Florence, " s	
" Wayne Jr, " s	
" Donald Eugene, " s	
" Thos W, 45 N Monroe, lawyer	
" Mrs Charlotte, " s	
" Thos A, " s	
" Jean, " u	
Wygant J S, 123 Morse	
" Mrs Minnie, " Hi	
Wyllis Marietta, S P S, cottage mgr	
	Y
Yapp Mrs Ella, 3 Grand, w	
Yeakey Mrs Nellie, 160 Henry, w	
" John, " s	
" Beatrice, " u	
Yearling George, 26 Preston, engineer	
" Mrs Agnes, " s	
" Howard, " s	
" Phillip, " s	
" Bradley, " s	
" Shirley Ann, " u	
Yost Henry, 224 Marshall, carp	
" Mrs Myrtle, " s	
Young Grace E, 199 W Pearl	
" Charles A, 19 Cutter, Ce	
" Mrs Gertrude, " F	
" William F, 198 Henry, F	
" Cyril, " P	
" Max E, " P	
" Fred D, 67 Charles, F	
" Mrs Edna, " s	
" Frederick, " F	
" Charles C, " s	
" Shirley May, " u	
" Orlo M, 59 E Pierce, S P S	
" Mrs Grace Floy, " S P S	
" Leroy, 164 Waterman	
" John K, 153 Harrison	
" Mrs Lelah, " s	
" Mrs Blanche, 14 Henry, w	
" Ila Jean, " s	
" Donald, " s	
" Mrs Cathrine, 235 E Wash, w	
" Alta, " teacher	
" John, " lab	
" Helen, " s	
" Mark, " lab	
" Mrs Hazel, 169 S Hudson	
Youngs Chas Ray , boat livery, fur- naces installed and repaired, res 758 W Chicago	
" Mrs Georgia, " s	
" Clyde, " lab	
" Kenneth P, 49 Charles, lab	
" Mrs Pearl, " s	
" Katherine, " s	
" Carl J, " s*	
" Charles A, " s	
" Arnold K, " s	
" Rosa Pearl, " s	
Yuhl Peter, 140 S Hudson, lab	
" Mrs Ella, " s	
" Merrill, 31 N Jefferson, chef	

Yuhl Mrs Beulah, 139 S Monroe, clerk	Zeller Mrs Mary, 18 Tibbits, w
" Lewis, 81 Charles	" Lewis, " P
" Mrs Gladys, "	" Lewis W, 158 S Monroe, r
" Maurice, " s	Zerba James J, 139 S Jefferson, carp
" Ernest, " s	" Mrs Kate, "
" Joyce, " s	Zimmerman Daniel, 359 S Jeff, farmer
" Bernice, " u	" Mrs Amanda, "
Z	
Zabonick Charles, 154 E Wash, Br	Zinn Clyde E, 26 Harrison
" Mrs Mary, "	" Carl A, 133 E Wash, clerk
" Charles Wm, " s	" Mrs E Marie, "
" Mike, 34 Race, lab	" Ramona W, " s
" Mrs Mary, "	" Phyllis M, " s
" Adam, 62 Daugherty, clerk	" Corwin A, " s
" Mrs Ethel, "	" Eugene W, " s
" Beverly, " s	Zirn Lewis K Jr, 90 Jackson, H
" Clarence, " s	" Mrs Lura, "
" Leon, " u	Zoeller Harry C, 57 Herbert, gardener
" Shirley, " u	" Mrs Mae J, "
Zebolsky William, 141 Jackson, lab	Zull Edgar C, 56 W Alden, c t
" Mrs Mary E, "	" Mrs Olive L, "
" William S, " s	" Ray H, " creamery
" Nelle, " s	" Erwin L, " marine
" Albert R, " s	" Clifford W, " s
" Marjory L, " s	" Shirley Gene, " s
" Richard, " u	" H Ray, 195 N Hudson, Ce
" George E, " u	" Mrs Maude, "
	" Mrs Matie, 25 E Montg, w
	Zuercher Chris, 110 Marshall, chauffeur
	Zundel John, 248 Division
	" Mrs Susie, "

FREDERIC M. L. TOWNSEND

Books and Literary Material
Bought and Sold

Old and Out-of-Print Books—Biography,
Religion, History, Fiction, Etc.

At the City Directory Office
9 North Monroe St.

WANTED—To buy Large and Small Collections of Books

Phone 325 - Residence 113 East Chicago St.

DIRECTORY BY STREETS

ABBOTT AVE

- Begins at 314 Marshall
 20 Orson Hart
 21 Berry Robinson
 22 Paul Cox
 29 Robt J Vice
 32 Chas Donihue
 33 Ernest Norton
 37 Truman A Jacokes
 42 Wilford Ash
 N Hudson St
 52-70 M T Shaw Inc
 97 Mrs Mina Cochran
 Morse St

ALDEN ST—EAST

- Begins at 194 Marshall
 15 Maurice Aldrich
 18 Mrs B W Mains
 23 Mrs Dora Bush
 24 C B Ward
 29 Clizbe King
 35 E D Howe
 36 Mrs Sarah R Keep est
 N Hudson St
 74 Mrs James Mintling
 75 Claude Hinkley
 76 Joseph Kornstein
 80 Harley Quinn
 83 Bert Davis
 84 Arthur Pixley
 87 Mrs Mae A Waller
 90 Mrs H McCormick
 93 Mrs Ina French
 96 Fred Allen
 99 Hugh Wolfale
 100 Chas Wood
 Morse St

ALDEN ST—WEST

- Begins at 203 Marshall
 12
 13 Kenneth Strong
 Mrs Bessie Adams
 14 Dr Napier Aldrich
 21 Eugene Sterling
 22 Frank Finley
 26 Maggie Smith
 27 Mrs Mary Drignat
 28 Mrs W H Kelsey
 33 Marion L Pillsbury
 36 Fred Cummins
 40 Mrs Emma Gordon
 43 Oliver McGuire
 44 E Pierson Merlau
 50 Frank Worden
 55 Dewain Filly
 56 Edgar C Zull
 64 John W Hamilton

- 67 Paul Smith
 70 Mrs Ola Harris
 Grand St

BENNETT ST

- Begins at 173 E Park Ave
 ...City Power House
 50-58 Milk Condensary
 96 H J Tompkins
 106 Mrs Geo Harmon
 Lawton Ave

BRANCH AVE

- Begins at 350 Marshall
 16 Frank A Denbrook
 Morse St

BUNGALOW DRIVE

- (Fairfield Add)
 51 Russell Counterman

CHARLES ST

- Begins at 84 N Polk
 20 Mrs Mary Luckett
 21 Walter Burrows
 27 Rudolph Bratchi
 30 Chas W Noblit
 49 Kenneth P Youngs
 Green St
 50 Choice A Banker
 56 Mrs Frank Merritt
 61
 62 Henry Hamm
 67 Fred Young
 68 Mrs Eliza DeWater
 71 J J Hickey
 78 Home Grocery
 Delbert J Wilkinson
 81 Lewis Yuhl
 82 John C Kirkendall
 86 Paul Garvin
 87 Mrs Nora Harpbam
 92 Mrs E Gibbons
 Munson St
 124 Loren Shultz

CHICAGO AVE

- Is the east end of Perkins St
 2 Geo J Moog
 6 Guy W Peavey
 Mrs Lydia Thornton
 16 Mrs Cora Myers
 21 Mrs Edna Baird

CHICAGO ST—EAST

- 11 Mrs Grace Kitchel
 12 Public Library
 20-26 Taylor Chevrolet
 23 Episcopal Church

- 27 Parish House
 28 Rose Tire Co
 Chas Carroll res
 30 A P Gillette
 30 1/2 Mrs Ethel Stevenson
 33 Standard Oil Station
 34 Moreland Oil Station
 Hudson St
 42 C R Osborn
 44 Dutcher Cafe
 45 Masonic Temple
 46-48 Clyde Corson
 53 Mrs Milo D Campbell
 54 Mrs E G Hamblin
 60 Mrs Ella B Smith
 65
 72
 75 A B Walker
 Jefferson St
 88 Mrs C P Lape
 91 Joe H Elliott
 98 O E Laedders
 Stanley Fulton
 99 Mrs A S Upson
 105 E R Clarke
 106 W C Corey
 113 Fred M Townsend
 116 Dr D H Wood
 117 Jerry Cole
 124 Frank P Morgan
 130 Ralph Strong
 Morse St
 131 L J Byers
 134 Dr R G Alexander
 141 Mrs H C Loveridge
 144 Dr R L Wade
 145 N E Roby
 153 D W Blanc
 156 Mrs John Seiler
 Lincoln St
 159 Robert A Kerr
 161 H Smith Clizbe
 Mrs Westendarp
 170 Dr A G Holbrook
 173 Grant Eaton
 Mrs Beth Williams
 John Sherman
 179 W Glenn Cowell
 182 Carl Vinton
 186 LeRoy Palmer
 Elm St
 187 Mrs E F Gamble
 Frank Garrison
 Daugherty St
 200 Marion E Blair
 208 Mrs Ella Scott
 215 Mrs M G Clarke
 216 L L Bosserman
 218 E E Palmer
 224 Robert E Sharer

225 W B VanAken
 226 Marshall Woodward
 229 W M Drury
 234 M D Calkins
 235 Daniel Jones
 244 G Otis Pierce
 Sprague St
 259 C O'Neil Carroll
 274 Wade Hospital
 275 H W Clarke
 281 R E Clarke
 292 Mrs Ella Brown
 290 LeRoy J Branch
 300 Dr L I Gist
 310 H L Taylor
 315 A Renn
 316 Harold Palmer
 324 Wm H Leath
 Geo H Parker
 Wright St
 332 B F Sibley
 338 Chas H Taylor
 354 C S Church
 355 Chas J Stanley
 Rose St
 366 James Swain
 J W Tappen
 E C Matthews
 370 Max A Olds
 371 John G Coll
 379 Mrs Minnie Sloman
 381 B C Arlington
 390 Dr J A Thomas
 395 Crist Oil Station
 400 Howard K Swan
 406 John Crist
 407 Trowbridge Stanley
 Van's Avenue
 410 Jay D Hays
 420 Sunoco Serv Station
 430 Harold McCall
 431 Frank Farwell
 440
 441 Fred Hayes
 445 Jerry Cole Oil Station
 Michigan Ave
 500 George Molby
 528 Fred Bidelman
 529 Robert Cuckler

CHICAGO ST—WEST

1 A & P Store
 H & H Dry Cleaners
 C L Keep
 2-8 So Mich Office Bldg
 2 F L McConkey
 Stanley E Weage
 Chas U Champion
 Palmer & Palmer
 Dr W J Bien
 Dr K L Olmsted
 3 Anthony Bonfiglio
 I O O F Hall
 4 The Gertrude Shop
 Viola Beauty Shop
 Andrews & Andrews
 Dr J Geo Heilemann
 Dr W W Williams

5 Star Market
 I E Gresley
 I O O F Club Room
 6 Lyon Drug Store
 7 Kingsley Pharmacy
 Frank B Moore
 8 Thrift Shop
 9 Asbury Bros
 Sealock Abstract Office
 10 Kroger Store
 Geo Brown res
 11 D C Allen & Co
 12 Kemp's City Market
 13 W H McCort
 Dr Geo D Vail
 West Beauty Shop
 14 Harry Lopez
 A G Lyon Jr
 15 The Tribolet Co
 Dr Maude N Dull
 16 Bee Hive Shoe Store
 16 Fidelity Grocery
 Woodman Hall
 Dr A J Hocevar
 15 Martin Book Store
 American Cleaners
 19 Bluebird Candy Shop
 Mrs D I Kaufman
 20 Snyder's Bakery
 Mrs Arno P Baker
 21 State Liquor Store
 Dr E McDonald
 22 T A Hilton
 23 Woodward & Sons
 24 Dave Fletcher
 E P Drobynk
 25 S M National Bank
 Dr Jas A Thomas
 R E Clarke
 John Mitchell
 26-28 Coldw Nat'l Bank
 V U Hungerford & Son
 James Swain
 Dr A G Holbrook
 Cowell & Frankhauser
 S M Collection Agency
 Dr N E Phelps
 John N Hardy
 Hardy-Sanford Ins
 Dr H R Weidner
 Monroe St
 27 Juhl Drug Store
 F H Flandermeyer
 Dr G S Hadley
 29 Whitten Economy Shop
 30 Wolf Port Cement Co
 Benjamin & Taschner
 31-33 A & P Store
 Maccabee Hall
 32 Savings Bank
 Vosburgh & Rogers
 Old Bank Hall
 34-36 J B Branch & Co
 35 W C Corey
 37 City Restaurant
 Irving L Stansell
 F E Knapp
 38 Lee Bros
 Credit Bureau

39 Willis Johnson
 Wm Leffler
 40 Merit Shoe Store
 42 L B Roby
 Dr E C Gifford
 41 Stag Cafe
 44 O D Chapman
 Dr C V Bryner
 46 Luedders Shoe Store
 Dr B W Culver
 47 Gamble Store
 48 Vaughn-Ragsdale Co
 Mrs H J Bassett res
 49-51 J J Newberry Co
 A H Jacob res
 50 Rex Kiess
 Lesley A Mountz
 52 Olds & Johnson
 Fortnightly Club
 53 N Lopez & Sons
 54-56 Carroll Store
 55 Morgan's Cafe
 Dorothy Bryan
 57 Dr McEwen
 58-60 J C Penney Store
 Hanchett St
 61 Kerr Hardware Store
 58-66 Arlington Hotel
 66 The Club
 67 A A A Station
 68 Runyan Tobacco Co
 S F Bartholomew
 69 Dally's Cafe
 D of H Hall
 70 J B Perry Co
 71 W J Sweet
 71-73 Eagle Hall
 72 Ely Shoe Store
 73 H A Johnson
 74 C W Post
 John Veenstra
 74½ Milton Hogue
 75 Bon Ami Club
 76 Coffee Den
 78-82 Gas Co
 Dr R G Alexander
 Dr N S Aldrich
 84-86 M L Pillsbury
 88 J L Tompkins
 89 M N G Armory
 92 Standard Oil Station
 Clay St
 93 Coldw Monument Co
 94 Moreland Oil Station
 95 C A Conover
 98-102 Ball Planing Mill
 97 Roy Bigelow
 Homer Bunnell
 99 Geo W Adams
 101 Miller's Dairy Store
 104 J B Southworth
 105 Lou Weldy
 106-108 Harding & Son
 107 Oral Marquette
 109 Solon E Tupper
 110 R E Kyte
 111-113 Floyd R Crow
 112-130 S Pollock & Son
 111 Glenn Myers

121 Mrs Chas Cornell
 127 Mrs E J Foster
 Jackson St
 137 Cities Service Oil Sta
 138 Claar Gas Station
 141 Frederic A Kibbe
 143 Hamburger Inn
 146 Cash Reeves
 The Ritzter
 Pierson St
 147 Mrs F A Spade
 153 Byron S Johnson
 160 Travelers' Rest
 Houser Oil Station
 161 Harry Lopez
 165 Old Ladies' Home
 Walnut St
 172 Fred M Ritzenthaler
 The Ritz Hotel
 176 Mortimer Olds
 177 Lesley A Mountz
 Morris Mountz
 185 Mrs Andrew Kerr
 188 A J Fiske
 189 Mrs C C Johnson
 190 O J Deabler
 194 Mrs Joshua Ruch
 Felix Grover
 197 Mrs Alice F Pague
 200 Nicholas Lopez
 203 Mrs Josephne Sweezey
 207 Wayne Arnold
 208
 213 Mrs John L Curtis
 214 Carl Cummins
 Fremont St
 225 L S Daniels
 228 George R Harris
 235 Ben Grove
 236 Mrs Lillian O'Mara
 Warren Eldred
 237 Carroll L Bogue
 243 Raymond Doll
 244 Hugh Tyler
 247 Mrs Archie W Cole
 248 Worthington Wood
 James Richter
 253 Herbert F Lee
 256 Mrs C E Randolph
 261 Ralph D Phinney
 266 Theron Grove
 267 Karl Volk
 270 Chas J Carlisle
 C A Fuller
 272 A W Henning
 275 Geo A Burton
 Mrs C J Sells
 280 Clarence D Goss
 281 Roy E Graves
 Polk St
 292 W C Hurley
 293
 298 John Marothy
 301 James R Elliott
 306 Walter C Cabeen
 307 Franklin School
 314 Theodore Hudson
 318 West End Grocery
 J B Foote

323 Lewis Prestidge
 324 Mrs John Hawley
 327 Mrs Adelbert Wickes
 330 G Edward Ogden
 334 W L Patten
 Jay St
 340-342 Carlisle Mfg Co
 Sunoco Filling Sta
 Wolverine Archery
 350 Vera Greenwald
 351 Wh Star Refining Co
 353-355 Mundy Garage
 Mill St
 354 Bert Pixley
 358 Mrs J A Hunt
 375 Mrs J E Morgan
 378 Wm Hickerson
 Munson St
 383 Gaylord Boyer
 389 Fred Kollmoergen
 394 Judson W Bignell
 397 Mrs F B Johnson
 407 James L Kimber
 416 Jesse G Hurley
 419 Harold Mast
 429 Chas McDonald
 437 Mrs Mary Smith
 443 Mrs Tracy B Morgan
 445 Mrs Lucy A Alfred
 480 W E Marion
 487 Howard Watson
 490 Cofer Oil Station
 516 Eugene Cofer
 526 Lloyd Burnside
 555 Chas E Baggerly
 576 Edwin Butlers
 582 Harold Lamberson
 590 Oral W Butcher
 591
 595 Charles Flynn
 598 Leo Graves
 649 Doll Oil Station
 657 Doll House
 665 Benedict Doll
 694 Tastee Bar-B-Q
 Wm H Dowell
 Guy Gilerist
 708 Fred Hurley
 Willow Inn
 758 Chas Ray Youngs
 Clarence Burieson
 Roy D Horton
 Mrs Ona Carver
 Hugo Gest
 Howard Enos
 E S James
 Chas A Baker
 Cleo Beckwith
 Richard F Johnson
 George Otis
 Oak Grove Cemetery
 809 Mrs Geo W Parker

CHURCH ST

Begins at 34 Marshall

17 Edwin Wheeler
 18 Rev W W Slee
 20 Presbyterian Manse

21 D B Speaker
 27 Fred B Speaker
 28 Mrs John H Buggie
 31 Mrs Clara Howe
 33 Mrs Lettie Ransford
 Mrs DePaw

N Hudson St

55 Rev Gerrit Visser
 56 Russell Green
 57 Robt T Fletcher
 58 Herbert Philbrick
 63 Mrs J Emory Fisher
 64 Edgar A Foster
 70 Mrs Effie Warner
 75 Mrs Aaron Davis
 77 H Wilfred Good
 N Jefferson St
 87 Mrs S Joe Norton
 95 Mrs Adolph Eisen
 98 Fred L Drury
 99 Samuel Abbott

100

102 C P Harris
 103 Mrs M L Evens
 107 Paul Weiderman
 Morse St

132 Eugene Frost

136

139 Mrs James D Mosher

142

143 Mrs Josephine Lopez

 Joseph Coscarelly

147 J F Thompson

148 E C Ellinger

150 Homer Burns

152 Peter Gillespie

156 Harold Tribollet

157 Ben B Brewster

 Park Place

172 C H Peterson

173 Ora Peet

176 Harry W Barber

180 Roy E Putnam

193 L E Brantmyer

 Daugherty St

209 Harry B Adair

210 Nelson Myers

223 Frank Reardon

227 Herman Behoke

 Sprague St

CIRCLE DRIVE—NORTH

(Fairfield Add)

Wm Hubbard

CLARKE AVE

Begins at 304 Marshall

14 Fred Brayton

18 Mrs Geo H Paradine

19 Bert Prestidge

29 Harry Sweet

33 Lloyd Johnson

 N Hudson St

85 Alexander Smoker

 Morse St

CLARK ST

Begins at 189 S Jefferson
 4-50 Hellenberg Factory
 66-76 Titus Foundry
 110 Indian Oil Plant
 Bennett St

CLAY ST—NORTH

Begins at 92 W Chicago
 6 LaMar Pipe & Tile Co
 7-15 Schmedlen & Son
 F L VanAkin
 Homer Brown
 Carl Leedom
 L H Jepson & Son
 21 E L Vandenburg
 24 Jack Gerts
 Mrs Lydia Parker
 25 Frances Ball
 26 C C Pask
 35 Dennis Tracy
 Harrison St
 44 J E Howes
 50 L L Livermore
 51 Mrs John T Jackson
 55 Wm Goodyear
 56 May Fautot
 58 Harold Randall
 66 Wm Sweeney
 Taylor St
 79 C E Luke
 80 Longfellow School
 85 Wm J Arick
 89 K J Brinson
 97 Robt Kantz
 Prince Bawden
 98 Frank L Earley
 99 Willis J Dunn
 100 Ross W Harding
 101 Geo Luedders
 103 C D Munday
 104 Herman Kester
 Williams St
 114 John Hammer estate
 115 Mrs Dick Turner
 118 Wm J Sweet
 123 Mattie Ripley
 124 Muriel Cleveland
 Esther Burger
 Burger & Cleveland
 Grocery
 127 Jay Tompkins
 130 Fred Martin
 131 Margaret Sweeney
 132 Cecil Mead
 136 R C Goldsmith
 137 C G Hackett
 Mrs May Augst
 Waterman Ave
 149 Stanley Borden
 152 Carl M Mannerow
 155 E S Killinger
 George Ivey
 158 C C Dowser
 163 Mrs B S Wilcox
 166 Louis R Thompson
 167 W Frank Murray
 Penon Ave

168 Ervin Otis
 174
 180 Harry Haven
 181 Harry VanEtta
 184 Homer B Holt
 185 Minnie A Nivison
 192 Mervin Donnel
 193 F R Shepherd
 200 Dee Smith
 201 Henry Snyder
 204 L C Scheidler
 Mrs Mertie Bates
 205 Russell Court
 208 Walter Bronson
 209 Arthur J VanNuys
 221 Mrs L Belle Snyder
 Grand St

CLAY ST—SOUTH

Begins at 93 W Chicago
 12 Ernest Legge
 14 Verol Williams
 19 Ivan Forrester
 Denzil Linton
 22 C D Hill
 25 R J Wallace
 28 Dennis R Vanes
 W Pearl St
 53 Lysle Wilbur
 59 Edson McNitt
 64 Amos C Dirrim
 65 Chas H Gage
 68 A G Stuck
 71 Chas J Harris
 78 Geo J Meyers
 83 Irving L Stansell
 86 Howard W Roeser
 92 Grace W Barron
 W Washington St
 93 Mrs Ada Farrington
 96 Mrs L T Goodnow
 98 L E Eckel
 101 Geo A Kenton
 102 I W Strong
 105 Mrs Etie Richardson
 108 Jesse H Russell
 111 Claud O Miller
 Flower Shop
 114 Miles DeClute
 123 W A Flint
 Peckham St
 124 Mrs Bernard Lilly
 Carl Lewis
 133 James O Imber
 134 Geo W Adams
 136 J H Herring
 137 Chester Luse
 143 Edward P Moffitt
 144 Wesley E Wilbur
 150 Mrs G E Kleindinst
 Max Mannerow
 151 J W Canrike Jr
 154 Herman Baggerly
 159 Forrest Weich
 162 Leo A Miner
 167 Shirley Johnson
 170 Joseph Kelley
 171 Carl Boes

174 Lou E Brown
 177 Mrs Amelia E Veazie
 180 Glenn Smith
 181 Deuser Bros
 184
 Race St
 194 Mrs Jacob W Hurley
 W Park Ave
 200 Ford Davis Coal Yds
 N Y C Ry
 Railroad St
 234 Coldw Provision Co
 240 Bromo-Hygeia Co
 248 Moreland Oil Corp
 290 Homer Furnace Co
 Division St
 300 Gulf Bulk Plant
 306 Ti Foundry Storage
 331 C A Olmstead Oil Sta
 339 Whitten Mfg Co
 Walter Ernberger
 348 W E Gifford
 359 W H Friedrich
 410 Earl H Honda
 420 Irving Kimber
 430 Bessie Holway
 436 E L Otis
 450 Grange Hall
 Garfield Ave
 Ben's Place Oil Sta

CONOVER ST

Begins at 219 Division
 8 Clifford Parshall
 16 Lawrence Fullerton
 24 Paul Withington
 30 Carl Pomranka
 38 Roy Mundy
 42 Caroline Feuchter
 52 James Bolton
 Preston St

COOMBS AVE

Begins at 338 Marshall
 17 James Avery
 N Hudson St
 83 Carl Busch
 87 Milton Schuette
 97
 Morse St

CORNWELL COURT

At 108 Marshall
 9 W A McMillan
 12 Dr N E Phelps
 15 Harry VanDusen

CRIPPEN ST

Begins at 80 Tibbits St
 52 James E Mitchell
 81 Howard A Johnson
 85 Fred Peterson
 Seymour Cary
 91 Joseph B Walworth
 Lawton Ave

CUTTER AVE

Begins at 124 Morse

- 7 F M Perry
8 Earl Bowerman
16 J M Bagley
19 Chas A Young
20 Floyd A Bailey
23 E W Full
26 Geo Smiley
29
34 Arthur Spitz
Corless Laurie
39 R E Smith
Donald Smith
42 Stephen Frydryhoski
45 Clarence Chapman
52 George DeWater
56 Claude Abbott
57 Albert Carver
James Wirt
63 R D Harvey
64 Mrs Clyde Sattison
71 B H Lucas
74
79 Geo Carter
82 Mrs Hazel Pierce
85 Martin Walters
88 Thomas Herlan
93 John Hayes
Daugherty St
99 Mrs H A Rice Estate
105 Howard Horton
109 Frank Burch
112 Mrs Dollie Whitacre
Luther Delamater
N Sprague St
125 Maurice Kaiser
126 E Sanford
134 Chester Tilden
141 Grant S Crawford
142 Clarence Morris
143
148 A E Walter
155 J R Gregg
156 Grant L Smith
157 Joe Grehan
178 A J Kyser
188 Lester Colvin
195 W E Haskell
Wright St
212 Frank Woodford
219 Walter Smith
227 Glenn Husted
228 Frank Hudson
230 Francis Avery
231 Nathan Byers
251 Louie Brayton
257 Mrs D Barringer
261
295 Geo F Holden
297 Chas Farris
Michigan Ave

DAUGHERTY ST

Begins at 187 E Chicago

- 33 John H Walker
39 T H B Ruthrauff
40 V U Hungerford

- 41 Lynn Roby
43 Mrs Wm E Pray
47 Howard Nazor
Lewis Brown
51 N H Spade
52 Howard E Lees
Church St
62 Adam Zabonick
75 Rev S W L Scott
79 Chas West
86 Carl Dalchow
92 Max Gallap
96 Claude Gilbert
Hull St
148 Wm Doty
Cutter Ave

DIVISION ST

- Court House
Rest Room
Abstract Office
20 Farmers' Mut'l Ins Co
Mrs Louzene Wood
31 County Jail
Sheriff Green
32 Baptist Church
Pearl St
47 Elks' Temple
48 Mrs W J Smalley
58 Mark S Andrews
62 Rollin A Kerr
65 Bertha Rose
72 Dr B W Culver
73 Allen J Pratt
77 Baptist Parsonage
78 Kidd Corless
Washington St
89 Geo A Aebersold
Douglas Watson
90 Alfred G Morency
99 Homer H Brown
100 Burr Cochrane
106 W C Cortright
107 Mrs Sophia Dawson
111 R K Smith
113 Nelson Darling
119 L H Dibbert
122 Dr J G Heilemann
124 Arthur G Lyon
125 Arthur Ball
128 J C Mannerow
129 M A Ostrom
132 Harold Carls
136 Geo L Reynolds
Perkins St
139 John L Morgan
143 S E Bater
144 L C Sheehy
Mrs Anna Gourley
149 Mrs Arime Chandler
152 W M Wise
Leaman Clark
159 J W Canrike
160 James Sullivan
168-176 Pratt Mfg Co
Park Ave
N Y C Ry

- 161 Pollock Warehouse
Railroad St
216 Co-Op Storage
Conover St

- 219
221 Wm A Staffeldt
222
223 August Greenwald
225 Raymond Fisk
226 Guy L Bayes
234 Mrs Lula Pairan
236 Louis Powers
241 Paul Sager
248 John Zundel
249 Claud Merrick
252 Wm J Linton
Sherman St
253 Dor Cary
254 S Richardson
255 J H Cook
256 Stowe Sisters
260 Coldwater Brass Co
265 Mrs C A Olmstead
S Clay St

NORTH DRIVE

West Side of City Park

- 9 Merit Products Co
Coldw Auto Laundry
11 Mrs Hester Duany

SOUTH DRIVE

West Side of City Park

- 10-18 Co Road Comrs

ELIZABETH ST

Begins at 272 Marshall

- 11 W C Harter
17 Mrs Geo A Raymond
18 Lawrence Steward
22 Mrs Blanche Purvis
23 Wm Smith
28 Mrs Geo F Collard
29 Mrs Vena Albright
33 Mrs Edna O Elder
37 Lynn H Reynolds
N Hudson St

ELM ST

Begins at 200 E Chicago

- 15 Mrs Gertrude Chapin
16 Jacob Nodell
23 Donald Bauer
33 W G Daugherty
E Peart St
56 Leon Clark
60 Leo Fillmore
62 Fred Sloan
63 Forest Ewing
68 Loren Johns
69 Walter R Titus
E Washington St
95 A B Crum
96 Robert Cary
104 Moses H Colvin
107 Mrs Josie Bernard
111 Mrs A M Clinesfelter
112 L C McEnderffer

- 121 E C Hilborn
- 122 Bradie Halferty
Perkins St
- 131 Nelson Libert
- 132 George Smith
- 139 Carlton Thompson
- 151 Mrs John H Clutter
E Park Ave

EXIT DRIVE
(Fairfield Add)

62

FREMONT ST—NORTH
Begins at 214 W Chicago

- 17 Harry C Burr
- 18 Chas A Conover
- 24 E L Patten
- 25
- 27 Maurice Hackett
- 29 Mrs Della Martin
Harrison St
- 34 Wm Connell
- 35 Annie Milnes
- 36 M F Sheneman
- 43 Mrs E A Brown
- 44 W A Fletcher
- 51 Austin N Gould
Gould Grocery
- 52 Harry Dickey
Henry St
- 61 Frank B Atwater
- 69 Elmer Travelbee
- 74 B D Ellinger
- 75 Henry B Harmon
- 81 Roy Vandenburg
- 84 Mrs Hazel Gallap
- 86 Linus B Faurot
- 95
- 98 Lloyd Luce
- 100 Flora Prout
- 101 J B Seiler
- 105 Clarence R Lee
- 108 Harry Dexter
- 113 Mrs Dorothy Long
Waterman Ave
- 127 Rudell Bates
Pelton Ave
- 151 Mary O Hyde
- 166 Garland Born
- 167 B F VanVredenburg
Hatch Ave
- 178 Clarence Jobses
- 183 F C Allen
- 190 Oliver Dunham
- 199 Gus Demos
- 215 Clarence Philbrick
Parkhurst Ave
L E Legg Airport

FREMONT ST—SOUTH
Begins at 225 W Chicago

- 16 Edward Evans
- 26 Mrs Lillie C Hatch
W Pearl St
- 64 Clark Spade
- 99 Irvin Barton

GARFIELD AVE—EAST
Begins at 449 S Clay

- 4 Clark W Williams
S Jefferson St
- 200 Floyd Daglow
- 221 Frank E Walter
- 240 Clifford Rogers
- 303 Ray Milliman
- 315 Harry Quimby
- 316 Milo Jones
- 349 Paul Wilder
Sprague St

GARFIELD AVE—WEST
Begins at 450 S Clay

- 11 Mrs S W Kempster
- 28 Mrs Frances Gage
- 37 Andrew Rzepka
- 40 Frank Enos
- 48 Marshall Sunday
- 90 Mrs Wm Taylor
- 98 John Teachout
- 130 Herbert G Taylor
- 148 John O'Keefe
- 200 Mrs Sylvester J Foy
- 209 F J Gibson
Jay St

GRAND ST

Begins at 31 Marshall

- 3 Lester Boyer
- Mrs Ella Vincent
- 11 Gerald Kipp
- Orley Campbell
- 15 Mrs Carrie Miller
- 19 O B Wheeler
- 23
- 24 David Vogt
- 25 Geo R Pierce
- 44 Dr E C Gifford
- Mrs Lydia Wright
- 48 E H Fish
N Monroe St
Taylor St
- 64 Avon Luse
- 73 Phil Whitten
Marjory Juckett
Nellie L Driggs
Kittie Eligh
- 74 Mrs D W Marsh
- 78 Mrs W H Adams
- 81 Roy R Downes
- 82 Raymond Grimes
- 87 Frank P Elwell
- 92 B S Spofford
- 93 Mrs Mary J Keller
- 99 F S Buggie
- 100 W H McCort
- 106 H A Sebald
- 109 M W Wimer
Waterman Park
- 118 Norman G Kohl
N Hanchett St
W Pierce St
- 134 A LaVerne Stansell
- 142 Fern Bickford
- 147
Waterman Ave

- 150 Wm A Milnes
- 157
- 158 Mrs Herman P Re
- 159 Herbert J Lee
- 164 W F Wells
- 166 Mrs Ora Adams
- 171
- 174
W Alden St
- 177 Alvin S Williams
- 186 Mrs Flora A Lenon
- 187 Oscar F Bernholtz
- 195 C A Ruple
- 196 D E Bradley
- 199 Ralph Henton
- 202 Wilber Oder
- 203 Roscoe L Graves
- 207 Vilas O Bates
- 208 Frank E Lucas
- 209 Norman C Kimble
W Montgomery St
- 214 Carl Laney
- 228 D B Scripser
- 231 F L Crandall
- 242 Glen Kyscr
B J West
Liberty St

- 258 John Hardy
- 267 Alvah D Eldred
Parkhurst Ave
- 274 Mrs C W Jones
- 300 Frank Gunther
- 310 Earl Tinkham
- 324 J L Hiesrodt
- 330 Wm H Sweet
- 335 Fred A Thompson
- 336 Clarence Siler
- 351 Frank A Purdy
- 386 Alvin Jors
- 389 F C Morey
C A Sherwood
- 409 Mrs Clyde Corless
- 415 Wm J Burns Jr
- 420 Albert Tillotson
- 427 Frank Bishop
- 480 Chas C Sheriff
- 499 Robert Fisher
W State St
- 525 Mrs W E Boughton

GREEN ST

Begins at 170 Henry

- 8 Nat Barringer
- 16
- 17 Chester Bignell
- 20 Mrs Flora Smith
- 27 Mrs Eva Stanley
- 28 J B Jenkins
Charles St
- 51 Clare Cornish
- 52 Albert M Gehring
- 55 A W Fox
Whitten Ave
- 65 Harry Baker
- 78 Mrs Maude M Hill
- 79 Joseph Green
- 91 Ellsworth Rolfs
- 99 Milo Mead

125 Henry Godden
Hatch Ave

HANCHETT ST—NORTH

Begins at 60 W Chicago

9 J W Bauer
12 Carroll's Bakery
16 Hart & Spring
17-25 S M Grocer Co
22 Earl's Trading Post
28-30 C M Chapman
29-31 Leonard R Pierce
33 Fair Way Hotel
34 Emma E Noyes Est

Harrison St

44 C H Amaden
45 Jay Hiesrodt
50 Claude A Jones
54 Dr T L Bott's Office
Mrs Lydia Crews
55 Howard Musser
58 Dr T L Bott
65 Edw A Horn
66 Lee Bates
67 Mrs Sarah Hickey
68 Mrs Eliz'th Weaver
71 Mrs Ida B Hutchins
75 Mrs J B Whitten
Misses Whitten
76 C R Bunce

Taylor St

84 Dr R I Mann
85 F C Mooney
94 Robert Allan
95 Fannie B Rose
LoRena Ball
98 George Boone
101 R B Caldwell
102 Walter Norton
106 C C McKnight
107 L H Olmstead
111 L D Olmstead
Olmstead & Son
121 Geo E Olmstead
131 W H Milnes
Dr K L Olmstead
137 Leo Snyder

Grand St

HANCHETT ST—SOUTH

Begins at 61 W Chicago

5 Jordan & McCarty
7 2x4 Restaurant
11 Reporter Office
12 Kerr warehouse
13 Lee & Cady
15-27 Buick Garage
14-16 Tibbits Theatre
19 Moreland Oil Corp
20 Kerr Storage
24 Sherman Havens
Walter Taylor
28 Harry Holbrook
40 Union Bus Station
Greyhound Inn
W Pearl St

HARRISON ST

Begins at 45 N Hanchett

11 Mrs S O Bowser
17 Donnie Watson
20 Edith Clark
25 Mrs Anna D A Parker
26 Mrs Cora Kenyon
30 Rev A C Shaw
31 Geo F Woods
N Clay St
59 Mrs N Baldwin
64 Neil Harris
71 Mrs J Carrather
Mrs Ina Miller
76 Roland Gilbert
78 St Charles Rectory
Fr E P Stanton
79 St Charles School
82 St Charles Church
90 St Charles Convent
94 Philip Heenan
98 Jack Vermillion
Pierson St
107 S M Teachout
115 Mrs Berneice Bieyer
119 Mrs Emma Fry
122 Chas W Dane
125 Evalyn Squires
126 R K Whipple
127 Ernest Boyer
131 Raymond E Kyte
132 Frederick Wanar
137 Henry Steenman
138 F R Crow
145 F T Eddy
146 A K Pudak
149 Herbert Wells
153 John Young
154 Mrs Jennie Stockdale
158 Bernard McKenzie
N Fremont St

HATCH AVE

Begins at 173 N Fremont

20 Carl Merritt
35 Mrs Vera Kolenski
Joseph Kolenski
45 Frank Gibson
57 George Gilbert
77 W E Walker
87 W C Whaley
Green St

HENRY ST

Begins at 77 Pierson

4 Bertha Stewart
14 Paul Langworthy
Mrs Blanche Young
15 John Sullivan
21 Carl Leedom
22 Clyde D Bush
28 Mrs M Sherman
29 Roy S Roach
Orchard St
36 Virgil Seaggs
37 Carl Minton
43 G W Worden
44 J B Southworth

45 Mrs Jerome Macky

48 Wm A Eggleston
49 Mrs Lena Krimmel
53 W H VanBlareum
60 M A Poorbaugh
64 Mabel St Clair
N Fremont St
93 John Erskine
94 Wm F Nash
99 Harlan Lampson
100 Olen Twichell
105 Neil Wood
106 Geo Dillon
112 Roman Smoker
118 Mrs Mae Walker
124 Vern O'Neil
126 O'Neil's Store
N Polk St
136 W Elmer Raymond
140 Leo Mundy
148 Leon W Baggerly
151 C G Cole
154 Harry Nelson
155 Mrs H L Bornstein
159 Mrs Susan L Wood
160 Mrs Nellie Yeakey
163 Mrs Mary J Carr
169 Wm J Hudson
170 Mrs Sabra Brook
Green St

180

181 Ledger Pierce
185 Arthur Johns
191 Wm E Pierce
192 Ralph Stout
198 Wm F Young
204 Albert C Seaggs
205 Mrs Edith Farrington
212 F L Graham
Chas Covey
217 D M Roberts
218 Wm E Mundy
223 Earlin Jolley
228 Alfred Harding
Munson St

HERBERT ST

Begins at 260 N Hudson

57 Harry C Zoeller
Morse St

HOOKEE ST

Begins at 30 Preston

4 Kenneth Streeter
S Jefferson St
53 Mrs M Mohrhardt
54 Floyd Rumfelt
58 L R Miller
59 Hollis Echtenaw
64 James Coleman
67 Otis J Paul
68 Miles E Lytle
74 Oliver Voorhees
75 Leo E Hurley
Crippen St
86 Oliver D Bussing
91 Wm H Perk

- 92 August Ott
- 97 Chas M Rapp
- 113 Clarence Parshall
Bennett St

HUDSON ST—NORTH

Begins at 45 E Chicago

- 11 King's Daughters
- 15 Hoza Harris
- 21 Mrs May Crippen
- 22 Julius E Guiteau
Thomas Meek
- 23 Mrs Wilma Taber
K E Stanley
- 28 S P Gallagher
- 34 Mrs Alta L Stroh
Richard Snyder
- 35 G P Barnard
Church St
- 44 Wesleyan Church
- 53 Mrs Allen Rice
Mrs Alta Stewart
- 55 Mrs Mary Ansterburg
- 57 Ren Warnock
- 58 Dave Fletcher
- 59 Dr Geo D Vail
- 63 M H Derhammer
- 64 C C Jones
Walter L Brown
- 70 Leslie H Woodward
- 75 Hugh Van Aken
- 76 Carl O'Keefe
- 78 John Veenstra
Hull St
- 102 J A Long
- 103 Mrs F N Williams
- 106 Mrs Peter Herl
- 107 A Bonfiglio
- 110 Carl J Martin
- 115 Wm H Frankhauser
- 116 Mrs E S Hunt
- 121 Mrs Nellie I Wheeler
- 122 Frank Hullinger
- 125 Leo McQueen
- 130 Bert Hillborg
- 137 Elsie Gorman
Carl Krieger
- 138 Wilbur Kingsley
- 141 Dr H R Weidner
- 143 Mark S Andrews Jr
- 144 Warren D Rose
Louis C Nodell
- 150 M L Hunt
- 151 Dr W J Bien
- 159 Edgar O Burton
- 160 Dr G S Hadley
E Pierce St
- 179 Mrs W W Preston
- 180 Wayne Wright
- 188 Floyd Hollister
- 189 Frank H Lawler
- 195 H Ray Zull
- 196 Mrs Arthur Rupie
- 203 Bertrand Grigg
- 204 Bert Farwell
E Alden St
- 213 Mrs F J Reed
- 214 Max Kemp

- 220 Mrs E H Luedders
- 221 Frank Stehlik
- 227 Mrs V A Donley
- 234 Cyrus L Luce
E Montgomery St
- 245 Eldon Hard
- 246 LeRoy Oberlin
- 256 C D Wentworth
- 260 Mrs Maude Harding
- 262 Mrs Ola Stahl
- 263 J C Bradway
- 265
- 267
- 268 Lyman J Caswell
- 271 Edward Ely
Elizabeth St
- 283 Leslie A Dailey
- 291 Mrs W L Vicory
- 309 H L Chapin
- 311 Burdette Ely
- 312 Shoe Factory
Abbott Ave
- 319 Mrs Daisy Penn
- 320 J N Harvey
- 321 Ray Bauder
- 325 Arthur Hawk
- 326 John A Meade
Coombs Ave
- 345 Mrs Geo A Kemp
- 346 Paul Cabean
- 347 A O Bloom
- 348 Wm Petch
- 353 Harold C Smith
- 354 Mrs Annie Phillips
Clarke Ave
- 377 Dewayne Potter
- 381 Geo Vincent
- 384 Howard Heckman
Branch Ave

HUDSON ST—SOUTH

Begins at 36 E Chicago

- 7 Jas D Campbell
- 8-12 J H Williamson
- 11 Reo Garage
- 20-24 Treat & Son
- 26-32 Treat Auto Parts Co
- 21 Marvin VanEtta
- 25 Earl Gillette
- 33 Winfield Larrabee
Mrs Dama Letts
E Pearl St
- 43 Eldred Memorial Ch
- 53 Mrs Janet Keller
- 57 W W McNitt
- 65 Ralf W Babeock
- 71 S W Weago
- 81 Serv-U-Well Grocery
E Washington St
- 92 Jay Welch
- 94 Chas Bressler
- 97 Mrs Geo Stewart
- 100 Dike Cary
- 108 Fred Kaiser
- 111 Herschel Rowe
- 112 Mark Bereaw
- 116 Sam Stone
- 120 Stone Barber Shop

- 121 Chester McConnell
- 127 D Alden Harris
Leo Larkin
- 131 Max Holbrook
Perkins St
- 140 Peter Yuhl
Floyd Raymond
- 141 Opal Vore
- 145 Fred W Hildebrand
- 148 Leland Bennett
- 153 Mrs Amelia Grundy
- 154 Mrs Carrie Fitzgerald
- 160 Carrollton Kinyon
- 161 Carl Lawrence
- 169 Mrs Lillie Sawyer
E Park Ave

HULL ST

Begins at 76 Marshall

- 11 Philip J Bishop
- 17 Samuel F Murray
- 18 Wayne Pellett
- 22 E H Gibson
- 23 W C Bailey
- 26 Wm H Shipway
Mrs Nettie Hawkins
- 27 Frank A Rowe
- 33 Harry Corless
- 35 W W Way
- 36 Eber Farwell
- 41 W S Lockwood
N Hudson St
- 57 S D Strong
- 67 Mrs Scott McLane
Harold Johnson
- 70 Geo L Snyder
- 76 M O Seelye
- 79 Jay VanAken
Ralph Cloyd
- 82 Mrs Geo T Culver
- 85 Mrs W H King
- 88 Will Johnson
N Jefferson St
- 97 Morris Baitler
- 99 T M Smith
- 107 George Scriber
- 110 Washington School
- 115 Dorrance Apt House
Morse St
- 137 Fabin Spade
- 141 A P Anderson
- 142 John J Dalchow
- 145 Annie Seelye estate
- 146 Harold M Parker
- 153 David McMahon
- 159 Mrs G F Lipps
- 165 A L Burcaw
Park Place
- 169
- 175 C N Ferguson
- 181 James Frost
- 186 Edgar Peer
- 191 O J Smith
- 195 Wm B Sherman
- 200 Russell Vore
Daugherty St
- 218 D C Wisner
- 220 Wm Smoker

221 Geo A P Faust
225
228 Myrl Gregg
234 Mrs F G VanAntwerp
245 A L Houston
N Sprague St
249 Wm Adair
260 O A Bailey
273 Wm O Wilcox
275 Maurice Rupright
293 Jerry VanEtta
296 Eli Manzer
297 Max Dally
298 Alva Clark
310 Fern Sharp Garage
Wright St

JACKSON ST

Begins at 127 W Chicago

11 Perry J Brownell
14 Rex T Kiess
17 Mrs Willis Howland
18 O C Griffin
21 Curtis F Ford
W Pearl St
56 C Hugh Lozer
59 Mrs Marie Butler
60 Mrs May Butters
63 H E Hammond
64 Howard Allen
71 Conrad Asbury
72 Mrs Ardella M Waite
75 Fred Taylor
Mrs Ethel Johns
80 Jack C Elliott
81 Mrs Anna Pettitt
84 Geo Richardson
87 Arthur Michael
89 Fred Tasehner
Chas Williams
90 L K Zirn
96 Howard A Snyder
99 Mrs Chas Bender
H C Wilson
102 E P Drobnik
104 H H Smith
109 Walter Kenyon
Clyde Robinson
111 Fred J Renshaw
112 Edward Doll
117 Mrs E P Feller
118 Mrs Mae B Nivison
122 Mrs Ada C Fry
123 Mrs Dennis J Butler
Peckham St
134 Clare Chapman
135
140 N C Russell
141 Wm Zebolsky
142 Mrs Mildred E Musser
147 Jerry Moylan
152 Mrs Ruth Brant
156 Leo Knight
159 W A Curtis
160 Wm A Bennett
167 John Cahill
172 Edith C Knapp
173 Walter Curtis

176 Geo F Cole
180 Pitcher Grocery
181 Hood Glant
184 Chas W Dailey
185 Frank Bonham
194 Harold Hartley
Race St

JAY ST

Begins at 339 W Chicago

14 Chas Harmon
19 Frank Swantek
22 Andrew Paradine
23 Peter Watson
W Pearl St
176 E E Butters
191 Antone Rzepka
230 Robert White
Race St
320 Chas Colvin
VanAken Greenhouse
335 Libby, McNeill & Libby
N Y C Ry
401 Mrs Ellen McKenzie
405 Glen C Mundy
W Garfield Ave

JEFFERSON ST—NORTH

Begins at 91 E Chicago

11 Mrs E R Root
17 F Leslie Treat
18 F H Flandermeyer
21 W J Carlyle
23 Mrs Emma Hall
Mrs Arleen Conkey
24 Geo W Juhl
28 Rev C K Thomson
30 E A Froh
31 Edward Carr
33 Mrs E Staffeldt
Church St
55 W R Cerrow
56 Mrs R A Minniear
Washington School
61 Mrs Delia Dorsey
65 Mrs Elva Kingston
69 Mrs Edgar E Sears
Hull St
96 E W Wilbur
102 L R Barnes
105 John Gilfillan
108 Harry Blue
109 John Swain
112 Leo Wagar
115 Mrs Leona Cary
120 Geo N Aurand
123 S E Tupper
126 Carl McEndarffer
131 Lyle Balcom
137 E L Stretz
138 Timerson Estate
142 Mrs Mildred Bates
145
151 Ralph Ferguson
152 Mrs L R Taylor
155 Ernest Baysinger
156 Chaney Brown
160 W H Baird

161 Mrs Calvin Ritter
E Pierce St

JEFFERSON ST—SOUTH

Begins at 72 E Chicago

11 Mrs Fred W Moore
22 Ruel Wilcox
E Pearl St
52 Mrs Emery Weage
53 Earl C Jordan
58 Clyde A Brown
59 Oliver Davis
63 John N St Clair
64 Bailly Stoddard
69 Mrs Emily Baker
70 J T Henneghan
73 Mrs Myrta Brown
78 Mrs Esther Teall
79 J B Reppert
E Washington St
89 Alfred Cox
95 D E Mollenkopf
98 H L Shank
99 Walter Baird
102 Lester Frost
108 Clyde L Munger
111 Ralph L Lones
114 Mrs C B Schrontz
118 Lutheran Parsonage
121 Mrs Jay Warner
122 Lutheran Club House
125 B F Estlow
130 Lutheran Church
Perkins St
139 James J Zerba
141 Leslie Bates
142 Fred Markoff
145 Rev W C Muffitt
150 Paul Swain
155 Chas Knight
156 Mrs Mamie Paradine
158 Rogers' Bicycle Shop
159 Albert Chatfield
162 Morgans' Store
E Park Ave
N Y C Ry
Clark St
189 J B Hellenberg Co
190 D M Loose
195 Mrs Dora Rodgers
196 Mrs B F Knowles
201 Gustav Hellenberg
204 W M Rathburn
211 Karl Ulom
Reuben Rench
214 Otto Hellenberg
Hooker St
223 A L McKee
224 F B Tuckey
230 Edna Terpening
231 Geo Fex
237 Claude Remington
238 Mrs M S Heenan
239 Clem W Balch
244 Joseph Hayes
245 Mrs Mary Rogers
250 Joseph Wiggins
Tibbitts St

255 Carl H Rapp
 256 David Perrin
 263 John G Keller
 266 Owen Decker
 270
 271 Vern Hedrick
 278 Herman Golchert
 282 H H Carls
 Lawton Ave
 283 L E Smith
 289 Mrs V Kutchev
 295 Max Johnson
 296 Wm E Morehouse
 301 Mrs S G Brainard
 311 Frank Baker
 312 John Master
 359 D P Zimmerman
 368 Mrs Henry Dryer
 384 Jay D Wicks
 391 W E Tatroau
 418 Walter Warford
 E Garfield Ave

LAWTON AVE

Begins at 282 S Jefferson

21 Wm Staley
 29 Lewis Doty
 35 Walter Hills
 45 Clifton Snyder
 Bennett St

LIBERTY ST

Begins at 265 Marshall

21 S Semmelroth
 22 Benj B Myers
 145 Glenn Kemery
 151 Mrs A N Monroe
 Grand St

LILLY ST

Begins at 110 Walnut

21 Stephen Smoker
 22 Chas Sumner

LINCOLN ST

Begins at 156 E Chicago

16 Roy Bigelow
 20 K R Pickles
 22 Royden Swaffield
 East Pearl St

MARSHALL ST

26 Methodist Church
 27 Roy J Shattuck
 29 Standard Oil Station
 34 Harry P Alger
 Church St
 52 Presbyterian Church
 62
 69 Vogt's Greenhouse
 70 Chas L Keep
 73 Ernest C Vogt
 76 John Ball
 Hull St
 81 Everett Collins
 87 Chas Culp
 88 Dr S Schultz
 Taylor St
 94 C R Natzger

97 Mrs Bessie Helmer
 Bert Helmer
 107 Mrs R J Hamilton
 110 Mrs Elzora Hackett
 111 Fred A Smith
 119 A W Grice
 120 Thurlow Titus
 124 Mrs May W McLean
 Mrs Donna Fielder
 125 F L McConkey
 132 Mrs J R Watson
 133 F B Kennedy
 139 Mrs Fred Brown
 140 H L Milnes
 145 Mrs Cash C Taylor
 148 Walton Kemp
 151 Mrs Emily Holmes
 Pierce St
 162 Eva Dickinson
 163 C A Pollock
 165 R E Benedict
 176 Stephen Rose
 179 H H Lind
 182 H W Parker
 185 C F Howe
 188 Mrs J B Branch
 Geo M Branch
 193 Mrs F E Calkins
 194 Mrs W A Coombs
 Alden St
 203 F A Swain
 204 Mrs Eva A Grove
 210 Ralph Paradine
 213 Thos L Cecil
 214 Mrs A A P Unangst
 217 Rev Paul Smith
 Spiritualist Chapel
 220 C W Luadders
 224 Henry Yost
 225 Jacob Stiner
 Montgomery St
 235 S C Bovee
 238 Mrs T E Walker
 Paul Holz
 241 Earl Linn
 242 Carl McConnell
 247 E M Basom
 251 R B Strong
 252 Maria Granger
 256 Mrs L R Brooks
 Mrs Bess Pearce
 Liberty St
 265 Charles Shaw
 266 C F Barnes
 271 Judson Corless
 272 Tip Smith
 273 Walt's Grocery
 Elizabeth St
 279 Irvin Cary
 282 G F Brook
 288 Charles V Little
 289 Mrs Clara Cory
 294 Harry Brand
 296 Mrs F W Stewart
 Kenneth Cruikshank
 299
 304 John Anton
 311 G S Thomas
 313 Maurice Baker

314 Chas H Smith
 Abbott Ave
 317 F C Ball
 325 F R Farwell
 333 Walter Herman
 324 Texaco Filling Sta
 334 W L Warner
 335 Wave Stewart
 335½ James LaGrange
 337 P D Gray
 Coombs Ave
 339 Robert Moore
 341 Chas C McFadden
 Clarke Ave
 360 Paul's Filling Sta
 399 Sidney Burr
 423 H B Runyan
 Branch Ave
 462 Mrs E E Himebaugh
 Vernor Holmes
 471 Arno P Baker
 495 Flanders Barbecue
 499 Lloyd Green
 501 Francis Lenning
 503 John W Jordan Jr
 505 Fairfield Filling Sta
 State St

MICH AVE—NORTH

East Line of City

99 Sumner A Loomis
 210 Peter VanDyke
 220 Garrett Fisher
 East State St

MICH AVE—SOUTH

East Line of City

97 Chas Ferguson
 130 Ernest Kipp

MILL ST

Begins at 357 W Chicago

14 Wm Mahaffey
 20 Chas Chamberlin
 26
 28 Mrs Ina Carmer
 West Pearl St

MONROE ST—NORTH

9 W C Bailey
 10 Clizbe King
 11 C M Mannerow
 12 W E Wilbur
 13 Joe Kornstein
 14 H A Hawes
 15
 16 Amaden & Son
 Chas Sherwood
 17-19
 18-20 G E Kleindinst
 Production Cr Assn
 C W Lloyd (rear)
 23 M A Telephone Co
 24 Mrs Neil Merrill
 27 John Morsman
 28 W T Stansell
 33 E R Crandall
 35 Mrs Sarah Doyle

37 F A Hildebrand
38 Dr C H Reincke
45 H A Hawes
48 Chas F Clarke
53 Clare E Wise
56 Leonard Pierce
57 Wm H Schmedlen
60 L K Harding est
65
66 Mrs Orrie Mann
73 A E Robinson
79 P H Robinson
Grand St

MONROE ST—SOUTH

3 Woodward & Sons
4-6 O L Jackson
5-7 Quality Bakery
E C Merrill
8 Mrs W J Roberts
9 C W Chapman
Lee L Fullerton
10 Crystal Theatre
11 Chas F Holt
12 Little Gem Cafe
Chas F Howe
13 A B Walker & Son
14 Bert Teller
Arthur Berry
15 W U Telegraph Office
D & D Barber Shop
E H Fish
17-19 City Hall
20 C A Newman
S A Parrish
21 Merrit Food Store
Edna Schuster
23 Standard Plumbg Shop
Leon Bridges res
25-31 Postoffice
26 Peter Vasil
26½ H J Baggerly
28 Davis Coal & Feed
28½ Wm Bridges res
30 W A McMullan
32 Schlosser Cream Sta
Mrs Anna Norbut
W Pearl St
40 John F Laura
43-55 Legg Lumber Co
54 T J Randothp
56 John Nagie
57-59 Ford Salesrooms
58 Myrtle Teall
60 Coldw Au Body Wks
65 VanAken, Florist
CR Leatherman Shop
66 Coldw Cleaning Wks
L J LaForge
67 Ensign Olmsted
Clarence Leatherman
70 Paul Green
73 Allen Olmsted
W Washington St
86 M C Mettler
89 Wm Mitchell
90 Mrs Emma Mix
Robert Moore
95 Claude Clark

100 Ezekiel Mix
104 Starr A Parrish
105 Glenn S Milhan
108 John H Clement
111 Mrs Anna VanAken
114 Mrs Grace Stowell
E J Fuhrman
Peckham St
115 Emmanuel Chapel
Lewis Horn
123 Fred C Sackriter
126 Harry Stansell
129 Mrs Hattie A Payne
Rolland Mahaffey
133 Mrs F M Gibb
134 Stanley Shank
139 Mrs Harriette Brown
140 Mrs Cora M Baker
142 C W McCarty
145 Dora Newton
146 F W Treat
149 John H Long
155 Edward J Newman
158 Lewis W Zeller
159 D S Greenamyer
163 Milton Hogue
164 Coldwater Dairy Co
170 Dairy Co Egg Dept
171 W C Sanford
172-174 Hotel Grant
175 Sanford's Store
Park Ave
N Y C Station
Railway Express Off

MONTGOMERY ST—EAST

Begins at 224 Marshall
11 Leonard Pugh
18 Roy H Fellers
19 Mrs Mary Chivers
20 Everts Brayton
25 Mrs Dr Rupright
28 Mrs Margaret Gourley
31 Jacob Bauer
36 Mrs Nettie Fenton
37 Harold Brown
40 Leo Smith
41 Edmund Wickham
N Hudson St
69 C W Lloyd
75 Walter Gannan
80
81 Mrs Goldie Frarey
86 S R Adams
89 Harry Goss
92 Chas Frost
95 J J Snyder
96 E F Collard
Morse St

MONTGOMERY ST—WEST

Begins at 235 Marshall
19 Wm Paddock
20 Paul Herman
21 Mrs B J Tift
25 Raymond Esterline
26 Olen Twitchell
32 J L Mitchell

33 Leonard Estlow
39 Irvin Frost
40 Harry Davidson
44 Wm Elliget
45 Wm Long
49 Byron Ostrander
52 Fred Smith
53 C J McNaill
57 Carroll Knapp
60 Judson Lockwood
63 Glenn Byers
70 Carlton Johns
71 Lawrence Higbie
77 Earl Gregg
78 Albert Hilbert
86 W L Wilson
90 Willis Johnson
Grand St

MORSE ST**Begins at 131 E Chicago**

11 Mrs Elsie Jordan
Kenneth Elliott
17 Mrs A J Furgason
22 Mrs F C Fulkerson
Ira Burnsworth
24 J B Perry
30 W H Simons
31 Mrs J B Osborn
33 Herbert B Lockwood
34 LaVern Keeslar
35 Ford Davis
40 Harry Rollings
Church St
44 Carrie J Whitehead
56 Robert Roth
60 Wm Lytle
64 Capt J W Lennon
74
Hull St
94 Mrs Louise Wendorf
95 Samuel Whitecomb
96 Mrs B E Hall
97 Lucas Bros' Store
98 Leonard Unroe
Howard Draper
103 J F Lucas
106 Mrs J R Lucas
110 Frank Gamby
111 Lottie M Riggs
115 Horace Balcom
123 J S Wygant
124 Earl Ryan
Cutter Ave
127 Kenneth Fiekie
131 Mrs G C Eaton
Adrian Bergman
139 W S Lucas
142 Frank I Post
146 Clarence Southcott
149 Arthur E Cook
151 Mrs L I Hendrick
152 R G Wood
160 Mrs Julia Grimm
161 Harold Phillips
Smith St
173 Maran Loring
E Pierce St

- 193 Jas B Smullen
 198 L J Myers
 202 Hillsdale Mfg Co
 221 Alexander Brown
 E Alden St
 231 L B Simonds
 241 F L Fuller
 Harold E Drumm
 249 Earl Bentley
 E Montgomery St
 263 Andrew Vandenburg
 271 Roy Birch
 281 Mrs Wesley Worst
 Herbert St
 289 F E Flanders
 297 R E Schumaker
 Seely St
 355 Mrs Florence Keekler
 Abbott Ave
 Coombs Ave
 Clarke Ave
 420 Earl Wade
 426 Cecil Quimby
 Branch Ave
 432 Morton Karns
 E State St

MUNSON ST

Begins at 378 W Chicago

- 16 T H McCullar
 24 W B Sappington
 25 Orange Cook
 27 Willis Minniear
 31 Mrs Ida Wilcox
 Henry St
 35 Ed Parshall
 51 Arthur Bennett
 57 Burdett Holmes Est
 69 Wallace Wilcox
 63 V W Furgason
 Charles St
 100 Fred Strauss

ORCHARD ST

Begins at 28 Henry

- 7 Jay Steffey
 19 Carl Mock
 Mrs Addie Herrick
 20 Peter Craun
 25 Samuel N Burns
 26 Mrs Don Moser
 36 Jack Robinson
 39 W T Ball
 40 Wm Keyes
 Waterman Ave

PARK PLACE

Begins at 157 Church

- 10 Sanford Loring
 11 Misses Lockwood
 19 James Royer
 20 Mrs Fred J Conklin
 24 Wm Nixon
 27 O G Kellogg
 28 Louis F Baight
 Hull St

PARK ST

Begins at 40 Daugherty

- 3 Olen Fry
 11 Louie Legg
 15 Maurice Freeman
 24 Lee T Dubendorf
 30 Marshall Hungerford
 N Sprague St

PARK AVE—EAST

Begins at 176 Division

- 21 Mrs A J Parsons
 27 W F Price
 39 Fred Weatherwax
 45 Mrs Stanley Herring
 49 Mrs Nora Dunigan
 59 Joe Pifer
 S Hudson St
 75 Morgans' Store
 S Jefferson St
 93 J H McFanin
 Grocery
 97 Don Filley
 99 Harry Gage
 107 Mrs A A Gilbert
 117 John Marothy Jr
 123 Marothy Radio Shop
 135 Garry Straw
 139 Wm Fitzgerald
 145 Frank Evans
 149 John W Hurst
 155 Walter Sperbeck
 161 Ben Green
 171 Munger Lumber Yard
 173 O L Latta
 189 Harvey Morris
 193 John Urban
 Elm St

PARK AVE—WEST

Begins at 176 Division

- 40
 46 Phil's Grocery Store
 E L Butterworth
 S Clay St

PARKHURST AVE

Begins at 267 Grand

- 100 Geo E Bratchell
 N Fremont St
 L E Legg Airport

PEARL ST—EAST

Begins at 48 Division

- 23 Vincent Rasler
 27 John Williamson
 30 Lincoln School
 35 Treat Auto Parts Co
 S Hudson St
 53 F E Dunham
 54 E G Babeock
 58 Herbert J Wood
 59 A L Heimbach
 64 Gould Funeral Home
 Chas Gould res
 65 Mrs W E Goodnow
 71 Geo C Turner

- 72 W G Clark
 76 Geo Kuether
 S Jefferson St
 84 Chas R Clement
 85 S L Wing
 92 C H Ballett
 94 Walter Doty
 97 Chas D Hyatt
 100 Wm J H Smith
 103 Mrs H Kirkpatrick
 104 Ralph N Floyd
 109 Alex Lucas
 Mrs Lucile Schwarz
 112 Emil Holz
 115 LaVern Odren
 116 W F Taylor
 122 Alverto Paddock
 128 W A Stevens
 129 John T Symons
 Don F White
 133 Benj Kramer
 136 Bradley Staley
 141 W E Rupright
 142 Frank Hayes
 Mrs Lucretia Miller
 146 W H Moody
 148 R G Scheider
 151 Stanley E Weage
 153 Ivan W Dorsey
 154 Bert H Teller
 158 Blanche Sheffield
 164 Mrs Rebecca Truesdell
 Lincoln St
 169 Ray Bowerman
 170 Delbert Worthington
 175 Mrs Lena Moore
 179 H Ehrle Schmedlen
 180 C R Osborn
 183 Carl Unroe
 184 Clyde L Corson
 187 S M Bowiby
 190 H M Sprague
 194 A S Russell
 Elm St
 210 Adren Green
 212 Mrs E D Parke
 218 Gordon R Schlubatis
 221 Harry Abbott
 225 Hugh McMurray
 226 Howard K Snyder
 229 Loman O Wood
 234 Wm Maxfield
 244 Stanley Garvin
 245 W J Powell
 252 Roscoe Terrill
 253 E L Miner
 254 A D George
 S Sprague St

PEARL ST—WEST

Begins at 48 Division

- 15 Colonial Annex
 Claud Wilcox
 16 Sam Treat
 18 Mrs Ida Wilcox
 20 J S Evans
 22 Branch County News
 C A Thompson

25 Up-To-Date Coal Co
 28 Post Office
 35 Legg Lumber Co
 S Monroe St
 45-51 Regal Engine Co
 55 Swan Printing Co
 58 Coboon Mach Shop
 Cortright Oil Station
 61 City Parking Ground
 68 Mrs E H Moitt
 71 Dr L I Gist
 C O Gist
 S Hanchett St
 79 Roy O Baum
 Wm Hobus
 87 Mrs May Buffham
 89 Mrs A W Ferguson
 90 Ford McNall
 97 Mrs Caroline A Parker
 Harry Howard
 99 Mrs Ethel Clark
 100 Mrs Neal Sawyer
 S Clay St
 109 T A Hilton
 110 Bert Warner
 115 C U Champion
 120 Ernest Rumens
 121 Mrs W E Hodgman
 124 Rex Green
 126 A Pearl Gillette
 130 Harold Faulkner
 133 Harold Fair
 136 Frank R Martin
 143 Mrs Mabel Havens
 144 M J Gowdy
 Jackson St
 155 Roll Hawks
 160 Milo N Odren
 165 R L Walker
 166 Mrs H P Woodward
 176
 186 Don Hill
 191 Mrs Dr W A Griffith
 W Leslie Williams
 Mrs Ethel Howard
 Walnut St
 199 Robert W Allen
 200 Geo W Payne
 208 O D Chapman
 211 C Bruce Strong
 214 Byron Stroup
 219 Mrs Delorma Brown
 224 Mrs Fred A West
 225 Mrs C C Smith
 232
 233 M T Shaw
 S Fremont St
 241 H R Sawyer
 242 C Sherman Parrish
 251 Eugene Smith
 254 D L Farris
 Mrs Nellie Batterson
 260 S Warkoczewski
 263 D C Allen
 264 Francis Mitchell
 269 E H Jackson
 270 Mrs Gladys Fair
 273 C H Newton

274 Clark Thomas
 281 John C Gamby
 282
 285 Frank Barber
 290 Albert Mock
 293 L D Wood
 299 Mrs Belle Moore
 300 F L Bair
 S Polk St
 310 John Cary
 Frank LaVere
 311 Wm Gamby
 318 Edwin Dean
 321 Earl Lennon
 322 Roy Swihart
 330 Franklin School
 341 James Hodges
 342 L J Frarey
 Jay St

PECKHAM ST

Begins at 114 S Monroe
 12 Mrs G H Eggleston
 14 W B Snoko
 15 Mrs Henrietta Kerr
 17 Wm Bussing
 18 Mrs A Flandermeyer
 23 Wm H Gilson
 24 Mrs Elizabeth Hartley
 27 David Sands
 S Clay St
 56 Mrs F A Brown
 67 Percy Myers
 68 Fred E Ferguson
 71 Mrs Inez Anderson
 74 John Renshaw
 Oscar Renshaw
 80 H W Johnson
 81 Claude D Filkins
 83 Carl Granger
 84 Guy S Feller
 Jackson St
 112 B E Stockdale
 118 Mrs Ira R Adams
 119 Don Harris
 123 James Aiken
 127 Chas Mollenkopf
 128 E M Brown
 136 A J Hunt
 137 Mrs D J Van Antwerp
 Walnut St

PELTON AVE

Begins at 180 N Clay
 15 Floyd H Randall
 16 Briget Hickey
 25 Don Lothamer
 26 Frank Brady
 29 R J Foreman
 30 John M Morrissy
 31 Louis Sitter
 39 Graydon Garvin
 43 Fred Smith
 44 Lloyd Hill
 69 Edgar Sparks
 101 Jerry Manzer
 N Fremont St

PERKINS ST

Begins at 137 Division
 5 Mrs L D Ostrom
 10 James McConnell
 16 B D Sherman
 17 Mrs I D Taylor
 21 Kenneth Swain
 24 H J Corless
 27 John Oliver Davis
 30 Ward W Hilborn
 31 Mrs B McMahon
 32 S C Williams
 38 Harry Immel
 39 Mrs C V Crull
 42 Lloyd Morgan
 43 Fred Sutter
 49 H E Withington
 S Hudson St
 59 Wier Hall
 S Jefferson St
 96
 99 Mrs Rhoda Selby
 Homer White
 102 Irving Reppert
 105 H W Sutton
 106 F A Steward
 114 Frank Munger
 Paul Munger
 115 Mrs Lilla M Jackson
 122 Mrs Belle Nichols
 123 Louie Belote
 126 E M Teachout
 129 Free Meth Church
 132 Zolva Pierce
 139 Earl Odren
 142 Carl Williamson
 145 E D Baker
 148 Albert E Leaf
 Otto Friend
 155
 156 Clare Rubley
 162 Geo W Johns
 163 Carl Flemming
 169 Gay Huffman
 172 Henry Hudson
 176 Joel Holiday
 177 V R Bevier
 183 John H Granger
 194 Otto Hildebrand
 195 Roy Greenwald
 199 Oscar Dobbins
 200 F A Hurley
 Elm St
 236 Ivan Hearld
 237 Wm H Clark
 240 Harold Gary
 241 Mrs F M Twomley
 250 Mrs L Abramson
 L G Abramson
 S Sprague St
PIERCE ST—EAST
Begins at 148 Marshall
 19 Frank B Moore
 28 J G Judson
 29 Edward D Legg
 30 James H Gray
 35 Ella E Murphey

- 40 James Thoms
- 43 Mrs Sarah Benedict
Chas Ballard
N Hudson St
- 59 Paul F Hurley
Orlo Young
- 63 L D Bradley
- 67 Jesse Noel
- 70 Homer Ryan
- 77 M F Morgan
- 80 Mrs Harlow Sorter
- 83 Joseph Ivaska
- 84 W C Kanouse
- 89 E C Allen
- 90 Milford Baysinger
- 93 Sidney Wilson
Fred Parker (rear)
N Jefferson St
- 100 Mrs Chas J Elston
- 101 Mrs W H McCarty
- 111 Vern Wirt
- 112 Starr Mowery
Morse St

PIERCE ST—WEST

Begins at 151 Marshall

- 19 J M Wheeler
- 20 Glenn Fox
- 25 Mrs Mary Ford
- 26 L C Collier
- 29 Mrs Hazel Wolfe
- 30 Menno E Stukey
- 36 Mrs Emma Smith
- 41 Ratio V Becker
- 44 Burnese S Harkness
- 48 Ulla Waller
Grand St

PIERSON ST

Begins at 146 W Chicago

- 32 J S Davis
Harrison St
- 41 Lee H Jepson
Mark Culbert
- 45
- 51 Ervin Anderson
- 55 Mary A Sullivan
- 56 Mrs Maude L Buck
Taylor St
- 59 A M Haskins
- 64 Charles Fuller
- 65 Mrs C Wintersteen
- 74 Gar Dailey
Henry St
- 76 Oliver Olinger
- 77 Mrs Wm M Jackson
- 87 Theo L Wood
- 91 Wm Harlos
- 94 A B Manwarren
Clayton Draper
Williams St
- 97 Henry Stahl
- 106 Walter Evans
- 109 Mrs Minnie Hickey
- 113 John U Dailey
Waterman Ave

POLK ST—NORTH

Begins at 281 W Chicago

- 17 Mabel Friedrich
- 18 Clarence Stewart
- 21 Mrs M Bowerman
Manley Wagar
- 22 Joseph Corson
- 27 C F Reynolds
- 28 Harry Loose
- 33
- 34 Rollin Scheidler
- 38 Bert A Worden
- 39 J A Baggerly
Henry St
- 54 Pryse Stout
- 61 Myrt C Binn
- 66 Henry Gutknecht
- 71 Ben Filkins
- 73 Isiah McEnderffer
- 74 Alfred Kimble
- 82 Mrs S R McNitt
- 83 Oscar Brooks
Charles St
- 84 Gerald Brodt
- 86 Don Green
- 90 Effie Detar
- 97 A W Buck
- 101 Ornon Knowles
Waterman Ave
- 109 Earl Groesbeck
- 113 Henry Davis
- 119 Mrs L L Hawley
- 122 Mrs Grace Walker
Whitten Ave

POLK ST—SOUTH

Begins at 293 W Chicago

- 15 Stanley Wotta
- 16 Antique Shop
- 18 Elmer Lippert
- 22 Edgar Hammond
- 24 Chas Dally
W Pearl St

PRESTON ST

Begins at 52 Conover

- 26 George Yearling
- 36 Harold Smith
- 41 Fred Wagar
Sherman St

RACE ST

Begins at 184 S Clay

- 11 Charles Brott
- 16 John R Deuser
- 17 Mrs Agnes Perk
- 19 R A Langstaff
- 22 Vernon Woods
- 26 Mrs C W Chapman
- 26 Ernest Franklin
- 34
- 35 Mrs Julia R Donahue
- 42 Edward Greenich
- 43 James Wellington
- 49 Vern McDonald
- 50 Louie Densmore

- 57 Mae C Maloney
Jackson St
- 63 James E Leister
- 73 Shell Petroleum Corp
- 86 Geo C Noblitt
- 90
Walnut St
Gas Plant
- 167 Gerald Howard
- 214 Albert M Lake
- 217 Wm Rzepka
- 230 Julius Brodniansky
Jay St

RAILROAD ST

Begins at 216 Division

- 15-19 Coldwater Co-Op Co
- 29 Philip Rosenberg
S Clay St

ROSE ST

Begins at 336 E Chicago

- 27 Elmer Clark
- 35 Clarence Clark
- 48 Dennis Clark
- 56 Wm Sperbeck
- 60 O'Neil Kanouse
- 62 Frank Grover
- 64 Bert Morris
- 67 Walter Clark
- 87 Albert Morris
- 97 Mrs Ina Mercer
- 99 Scott Morris

SEELY ST

Begins at 300 Morse
No houses

SHERIDAN ST

Begins at 39 Sherman

- 21 Gust C Burandt
- 22 Carl Lewis
- 27 J B Campbell
- 28 Frank Micklatcher
- 32 Mrs Delbert Baker
- 38 Francis E Bennett
- 40 George Bitz

SHERMAN ST

Begins at 253 Division

- 10 Chas Morenzin
- 16 Mrs Jessie Waldron
- 30 John Dixon
- 31 H J Sissem
- 33 Ernest Bellamy
- 39 Vern Knowles
- 44 Sam Byers
- 45 Wm C Tuers
- 51 Phebe Tuckey
- 55 Mrs Frank Okneske
- 61 Mrs Frank E Miller
Preston St

SMITH ST

Begins at 160 Morse

- 22 Bryan Mangoid
- 24 Don Lamberson

- 24 Ben Kwaak
28 Gerald Case
34 Mrs Joseph Tucker
35 Orin Cornish
42 R J Tucker
50 Ernest Shenefiel
62 Mrs Allen Shaw
63 Marvin Kellogg
66 Mirle James
67 Robert Stanley
75 Mrs Lena Cook
78 Ernest Ford
118 Fred J Strong
N Sprague St
278 Ray Boston
292 Geo Manzer
Michigan Ave

SPRAGUE ST—NORTH

Begins at 259 E Chicago

- 22 Wm Clark
25 Chester Dill
27 Jack Brickey
46 Robert Mahaffey
P&M Plumbing Shop
50 Wesley Woods
70 Rudolph Papke
76 Edward Lublow
88 Ralph Odell
94 Lester Tressler
Hull St
Cutter Ave
167 Elmer McCluer
168 Mrs Sarah Lewis
172 Mrs Homer Draper
Smith St

SPRAGUE ST—SOUTH

Begins at 244 E Chicago

- 20 Mrs Grace Simmons
Mrs B P Wakeman
35 Mrs D E Weage
E Pearl St
45 Leo R Wood
55 D A Buck
59 Lewis Sherman
66 Kermit Dennis
67 Harold Gates
68 Alfred Smead
70 Mrs K Vanlderstine
E Washington St
121 Arthur E Potter
Chicago Ave
N Y C Ry
241 Peter Klem
244
335 Lester Harris
E Garfield Ave

STATE ST—EAST

North Line of City

- 40 John H Cheney
84 Fay Brauker
88 Mrs Belle Goodale
99 State Public School

STATE ST—WEST

North Line of City

- 53 Clarence Howard
108 Floyd Tucker
120 Harry W Cline
130 James D Campbell
150 Mrs W F Thayer
170 A E Thayer
190 Howard E Cooper
210 H E Taylor
The Maples
Grand St

TAYLOR ST

Begins at 97 Marshall

- 12 F A Hibbard
Mrs E A Swaffield
13 Saints Church
14 R B Dexter
20 Starr Joseph
Grand St
N Hanchett St
81 Guy Musser
84 Lyle Chard
85 John F Laura
93 A W Doan
94 G G Olmsted
99 Chas T Bishop
101 V H Weaver
N Clay St
137 O'Shaughnessy Est.
146 Mrs Louisa J Olmsted
147 P A O'Shaughnessy
148 Nellie Keeley
154 Ed Norton
157 Mrs Charlotte Parker
162 Mrs L M O'Connor
Pierson St

TIBBITS ST

Begins at 250 S Jefferson

- 12 Vern Ludwig
17 Earl Showalter
18 Mrs Mary Zeller
28 Chas Bickel
37 E R Brink
38 H D Nichols
Crippen St
45 Ora Parshall
48 W T Hughes
51 Levi McGinness
63 Geo H Munyon
67 Byron Nichols
79 Lloyd Tompkins
80 James M Aiken
Bennett St

VAN'S AVENUE

Begins at 409 E Chicago

- 6 Don Johnson
9 Edward Schultz
12 Wm Goodwin
14 Ralph Morris
16 Mrs Noreen Swope
24 David Cook
50 Mrs Geo Sperbeck
56 Herbert Burnham
100 Wright Morris

WALNUT ST

Begins at 177 W Chicago

- 6 Thomas Houser
8 Otto Rumsey
9 Frank D Herlan
10 Mrs Mabel Sealock
11 Mrs F W Fadden
W Pearl St
63 C A Barton
75 Oral Marquette
79 Lewis Fisk
85 L R Vaughn
86 C B Moore
92 Glenn Chatfield
93 Gerald Paul
100 Thos DeJean
101 Mrs Frank Stokes
104 Basil Earley
109 Wm H Green
Lilly St
115 John D Loomis
123 Mrs Lizzie Sumner
128 Harry Hutchins
130 C A Newman
134 Mrs Mary Hudson
138 Clyde Fincham
Peckham St
144 Henry Blain
148 Mrs C F Bennett
151 F Albert Bates
152 R H Fidler
155 A F Seiler
158 Philip Botzner
160 Mrs Ida Cole
161 James Steffaniak
162 Hazen J Swits
166 Chas E Earley
172 Frank Johnson
176 Wavel Welden
180 Herschel Hall
188 F H Linton
Race St

WASHINGTON ST—EAST

Begins at 89 Division

- 15 Roosevelt School
28 Grace L Clizbe
34 Jay Grove
40 Marlie W Drew
S Hudson St
45 Leon D Hard
48 Dora E Maxson
51 John P Wood
Mrs Lucinda Johns
55 Mrs Effie Barringer
Russell Lewis
56 A L Roth
62
67 Peter Wright
68 Frank L Thompson
74 Beryl Shank
S Jefferson St
92 Guy W Amaden
95 Don Brott
98 Carl F Johnson
99 Wm Acock
105 Bert Capron
106 C A Marquette

- 112 Wm June
- 113 Albert Byers
- 120 Wm A Benjamin
- 121 Jesse Bell
- 125 Mrs Chas P Conklin
- 128 Chas F Card
- 133 Carl Zinn
- 136 Mrs F R Drury
- 143 Harold Stout
- 144 Gay Paul
- 146 (Rear)
- 146 1/2 Loren Weaver (rear)
- 151 Mrs Arline Fitts
- 154 Chas Zabonick
- 157 O J Upham
Upham Grocery
- 160 Mrs Jessie Smith
George Kemery
- 163 Jesse Dexter
- 166 Chas Deal
- 160 Forrest Ballard
- 172 Elden E Flanders
- 175 Arthur Reed
- 180 Mrs John Seachrist
M S Dubendorf
- 181 Clyde Thompson
- 186 Mrs John W Watson
- 189 Stanley Bailey
- 192 Fred I Gresley
- 198 Grace Mott
- 199 Russell Swihart
Elm St
- 204
- 217 G E Wilmarth
- 220 S S Barry
- 221 Heath Wixon
- 226 Churchhill A Bradley
Bradley Store
- 229
- 230 John H Rehm
- 235 Mrs Catherine Young
- 236 Louie Mance
- 238 Guy Gridley
- 241 Wm Miner
- 244 Grace C Tyler
- 247 Austin Jeffers
- 252 Ervin Smith
- 253 Karen Cox
- 257 Glenn Barrell
- 258 B H Ackerman
- 263 Garry E Sanders
S Sprague St
- 284 Charles Morgan
- 297 W H Hildebrand
- 304 Root E Ward
- 307 Elmer Myers
- 316 Frank Green
- 328 Chas Cutler
- 332 Raymond Otis
- 336 Chas Schlatter
- 340 Howard Petty

WASHINGTON ST—WEST

- Begins at 78 Division
- 18 Clarence E Brown
- 19 Mrs Lillie Weisenborn

- 21 Mrs Maude Carpenter
Mrs Mary E Keith
- 22 Mrs Roy VanPatten
- 25 Mrs Anna Drury
- 33 Mrs Hannah Smith
S Monroe St
- 49 Harry Claar
Mrs Mina Harmon
- 55 Laurence Randall
- 57 Emmet Carey
- 58 Dr Ernest McDonald
- 59 Samuel Elya
- 60 Lowell Light
- 63
- 66 Nettie E Vincent
- 67 L Alton Hutchins
- 68 Wm H Reynolds
- 72 Frank Brace
- 73 Wm D Goss
- 77 Mrs R S Brewster
- 78 Luna M Cole
Mrs Lucia Ferguson
- 85 Mrs John Barron
- 86 Mrs Helen M Taylor
S Clay St

WATERMAN AVE

Begins at 157 Grand

- 9 Roy C Angevine
- 13 Edith Holbrook
- 19 Mrs Mary E Lucas
- 20 Donald Stevens
- 25 Everett Pfost
- 26 Mrs Henry Firth
- 28 Cora Torey
N Clay St
- 61 Mrs Marg't Cleveland
- 65 Calvin Coppess
- 66 Mrs Edward Taylor
- 71 Marlan Smith
- 72 Gilbert Hyland
- 75 Paul Wigent
- 77 M E Tappenden
- 78 Mrs Sarah Myers
- 85 Vernon Weage
Pierson St
- 86 Thurlow Asbury
- 94 Chas F Holt
- 95 Harrison A Plant
- 101 Smith Ferguson
- 102 Emery Olmstead
- 109 Versal Burch
- 110 Cora Teller
- 111 L J Ashbaugh
- 112 Guy E Weage
- 113 Mrs Arthur E Root
- 114 Frank H Miner
- 128 J B Nowaskie
- 129 Mrs Lydia A Sager
Orchard St
- 132 Mrs Geo D White
- 133 Verl Sowies
- 134 J M Bates
- 137 Edward Stout

- 138 Herman J Myers
- 139 Mrs Ethel Benson
- 142 Frank E Vosburgh
- 144 H C Angevine
- 146 Lloyd Latchaw
N Fremont St
- 154 Wesley Peck
- 156 Frank Dolbee
- 157 Nina Hurst
- 158 Archie Jenkins
- 159 Truman Carr
- 160 T B Foster
- 161 Ernest D Beach
- 164 Leroy Young
- 165 Mrs Ann Richardson
- 168 Otto Fisher
- 169 John Goetz
- 170 James Stickney
- 172 Percy A Hirst
- 175 Mrs Wm F Horning
- 176 Arthur W Dorris
N Polk St

WHITTEN AVE

Begins at 122 N Polk

- 6 Advent Church
- 25 Robert Fisher Jr
- 26 Fred Hillborg
- 30 Elmer C Wood
- 36 C W Hibbs

WILLIAMS ST

Begins at 115 N Clay

- 15 Glenn G Farwell
- 16 Claud Heath
- 19 Lester Balch
- 25 Fred Farwell
- 28 Don Showalter
- 40 Frank VanAkin
Pierson St

WRIGHT ST

Begins at 332 E Chicago

- 30 Hillborg Lumber Yd
- 35 Ernest R Steward
- 66 O A Lossing
Perry Outwater
- 72 Erwin Burritt
- 76 Mrs Jennie Bauder
- 77 Frank A Kyser
- 86 Samuel M Ragan
- 96 Mrs Martha Grover
- 100 Ed Case
- 103 Mrs Annie Dorrance
- 109 Walter Birch
- 110 Vern Lincoln
- 111 Mrs Thomas Taylor
- 112 Jesse E Jones
- 116 W M Ferrier
Hull St
- 126 Ralph Pitcher
- 140 James Madderstock
- 141 H S Boyer
Cutter Ave

CLASSIFIED DIRECTORY

Abstracts of Title

Mrs W E Hodgman
Sealock Abstract Co

Agricultural Implements, Harness, etc

G W Harding & Son
Solon E Tupper

Airport

L E Legg (Municipal)

Amusement House

Crystal Theatre
Tibbits Theatre

Antiques

Geo Adams
Mrs LaVerne Bowlby
Mrs Gladys Harris
Harvey Morris

Attorneys

M S Andrews
M S Andrews Jr
Chas U Champion
Cowell & Frankhauser
Chas F Howe
Frank E Knapp
Arthur G Lyon Jr
Palmer & Palmer
I L Stansel
Stanley E Weage

Auctioneers

C M Chapman

Automobiles

M H Derhammer
Hart & Spring
Harold A Johnson
Geo R Pierce
Leonard R Pierce
M L Pillsbury
Taylor-Chevrolet
Warner-Buick Co

Auto Tires and Supplies

Gamble Store
Garages, Sport Stores
Oral Marquette
Mrs C A Olmstead
Rose Tire Co
Treat Auto Parts Co
Mrs Wesley Worst

Bakeries

C O Carroll
Ralph Hire
Geo L Snyder
Joseph Wiggins

Banks

Branch County Savings
Coldwater National
Southern Michigan Nat'l

Barber Shops

H J Baggerly
Jacob W Bauer
Benjamin & Taschner
Homer Bunnell
Donley & Dailey
M A Hogue
McCarty & Jordan
E C Merrill
John Mitchell
Sam Stone
B H Teller

Beauty Parlors

Dorothy Bryan
Viola Daniel
Reva Hagen
Mrs Beatrice Horn
Mrs J E Howes
Mrs Marie Jones
Wm Lefler
Mrs Katherine Pickles
Mrs Golda Richardson
Edna Schuster
Mrs Ethel Stevenson
Mrs Bernice Wakeman
Mrs Ida West
Mrs Ida Wilcox
Mrs Louzene Wood

Bicycles and Repairs

Dale Rogers
W J Sweet

Billiard Halls

C G Hackett
Little Gem
Stag Cafe

Blacksmith Shops

G P Barnard
Floyd R Crow
John F Laura
John Master

Boat Liveries

Fred Hurley
Ray Youngs

Bonds and Investments

The Banks
E A Froh
John N Hardy

Books and Stationery

Kingsley Pharmacy
Martin's Book Store
L B Roby

Boots and Shoes

Bee Hive Shoe Company
W C Corey—Red Goose
Burdette Ely
T A Hilton
Luedders Shoe Store
Merit Shoe Co
J C Penney Store

Building Movers

Jerry C VanEtta

Bus Lines

Greyhound and Nevins
lines, Detroit to Chicago
Central Coach Line,
Lansing, Marshall, Ft
Wayne
C A Remington, Battle
Creek, Ft Wayne

Candy, Fruit, Ice Cream, Etc

The Blue Bird
Harry Lopez
Nicholas Lopez & Sons
Miller's Dairy Store
Walter Sanford

Carpenters, Builders

Howard Allen
R C Angevine
W J Arick
W T Ball
Phil J Bishop
Wm Bridges
A W Bock
J W Canrike
J W Canrike Jr
H W Cline
Chas Covey
Paul Cox
F E Ferguson
Eugene Frost
Fred I Gresley
O C Griffin
Jay Grove
Frank F Gunther
Herschel Hall
R Dale Harvey
J Newton Harvey
Homer B Holt
Bert Hillborg
Carl Hillborg
Wm C Kanouse
Ezra Kyser

Joseph G Kelly
 Albert E Leaf
 Jas A LaGrange
 J C Mannerow
 J W McConnell
 Wm Morgan
 Jerry Moylan
 Guy Musser
 Richard A Preston
 T H B Ruthrauff
 Ivan G Ruthrauff
 L A Scaggs
 Geo A Scriber
 Herman L Shank
 Fred J Strong
 Wayne Stockdale
 J W Tappen
 F B Tuckey
 J C VanEtta
 A J VanNuys
 L Albert Walker
 J M Wheeler
 Glen E Wilmarth
 Henry Yost
 James J Zerba

Caterers

Mrs Sophia Oberlin
 Mrs Edythe Ward

Cement Walk Builders

Alex Brown
 J R Gregg

Chick Hatcheries

Chas Flynn
 Clarence Siler

Cigar Factories

C W Chapman
 F T Eddy
 W H Perk
 W F Taylor

Civil Engineers

C F Clarke
 Ernest L Miner

Clothing

Dave Fletcher
 T A Hilton
 Olds & Johnson
 Penney Store

Coal

Ford Davis Coal & Feed Co
 Gas Company
 Mrs C A Olmstead
 Pollock & Son
 Up-To-Date Coal Co

Collections

So Mich Collect'n Service

Concrete Work

R C Angevine
 John R Gregg

Cream Stations

Coldwater Dairy Co
 Schlosser Creamery Co

Dentists

Dr R G Alexander
 Dr E C Gifford
 Dr G S Hadley
 Dr A J Hocevar (Couzens)
 Dr E McDonald
 Dr N E Phelps
 Dr Geo D Vail

Department Stores

J B Branch & Co
 Lee Bros
 J J Newberry Co
 The Tribolet Store

Draymen and Truckmen

E D Baker
 R O Baum
 Daniel Cary
 Dike Cary
 Dor Cary
 Robert Cuckler
 Harold Drumm
 Ivan Forrester
 Wm Goodwin
 Walter Garman
 Fred Hayes
 Gerald Howard
 Eli Manzer
 Ernest Rumens
 Fred W Smith
 F C Wagar
 M F Wagar
 Wavel Welden

Dressmakers

Mrs A P Baker
 Mrs C A Barton
 Mrs Mertie Bates
 Mrs James Bradway
 E May Faurot
 Mrs Emma Fenner
 Mrs Eva A Grove
 Mrs Lillie C Hatch
 Rose M Lamb
 Mrs Kittie Miller
 Mrs Maude Petch
 Carribell Russell

Drugs

Geo W Juhl
 Kingsley Pharmacy
 A G Lyon
 L B Roby

Dry Goods

J B Branch & Co
 W H McCort
 J C Penney Store
 Woodward & Sons

Dye and Cleaning Works

American Cleaners
 Horace Balcom

Clizbe King
 L J LaForge
 H & H Dry Cleaners

Electric Appliances

City Electric Department
 Edward H Fish
 Modern Electric Shop
 W R Norton
 John Veenstra

Express Company

Railway Express Agency

Factories and Mills

Amaden & Son
 Ball Planing Mill
 Carlisle Mfg Co
 Coldwater Bait Co
 Cigar Factories
 Coldwater Brass Co
 Coldwater Co-Op Co
 Coldwater Dairy Co
 Coldw Instrument Works
 Coldw Provision Co
 Condensed Milk Co
 J B Hellenberg Co
 Hillsdale Mfg Co
 Homer Furnace Co
 LaMar Pipe and Tile Co
 Libby, McNeill & Libby
 Harry Lopez
 National Utilities Co
 Olmstead & Son
 Pratt Mfg Co
 Regal Gas Engine Co
 M T Shaw Inc Shoe Fac
 Titus Iron Foundry
 Wolverine Archery Tackle
 Wolverine Cement Co

Florists

Arno P Baker
 Mrs Frances L Miller
 W B VanAken
 Ernest Vogt

Flour and Feed

J B Perry Co
 Ford Davis Coal & Feed Co
 Coldwater Co-Op Co

Funeral Directors

C H Gould
 F L McConkey
 Roy J Shattuck

Furnaces

Hardware Stores
 Homer Furnace Co
 R L Lones
 Leo R Wood

Furniture

O L Jackson
 J L Tompkins
 Wesley Wilbur

<p>Furniture Repairs Geo W Adams, finisher Harvey Morris W E Wilbur</p>	<p>Ice Olmstead & Son Deuser Bros</p>	<p>Market Gardeners A W Fox P D Gray Eldred & Bratchell</p>
<p>Garages and Auto Repairs Homer H Brown Buick Garage Coldwater Body Works C L Corson Ford Garage Don R Harris Hart & Spring Harry Haven H A Hawes Carl Leedom Chas W Lloyd G C Mundy Leonard Pierce Reo Garage Fern E Sharp J B Southworth Henry Steenman Treat Auto Parts Co F L VanAkio J H Williamson</p>	<p>Insurance Agents C A Brown Mrs Ruth Champion W C Connell Mervin Donnel Roy R Downes H D Faulkner Hardy-Sanford Hodgman Agency Farmers' Mutual Chas F Howe Chas L Keep E L Miner Elmer Mohrhardt George R Pierce Frank I Post A L Roth W T Stansell Bert H Teller Karl Volk Clare E Wise</p>	<p>Masons Roy C Angevine Leslie Bates Louie Brayton Alex Brown Jacob I Carpenter George F Cole Arthur E Cook Oliver Davis E W Full John R Gregg Glenn Huested H A Johnson Winfield Larrabee Frank Micklatcher G E Ogden Allen Olmsted Clarence Philbrick Wm Raymond Donald Smith Robert E Smith W H VanBlaricum</p>
<p>Groceries and Markets Asbury Bros C A Bradley Burger & Cleveland Philip Butterworth C O Carroll Mrs G F Cole Frank Crandall W J Farrand A P Gillette Austin N Gould Great Atl & Pac Tea Co Leon D Hard Hunt and Reppert Kemp's City Market Kroger Grocery Lucas Brothers J H McFadin Merit Products Co Morgan & Son Verne O'Neil Lloyd Pairan Star Market R T Swihart Kermit Thomas O J Upham Adelbert Wilkinson</p>	<p>Jewelers O D Chapman Rex T Kiess S A Parrish C W Post</p> <p>Job Printing W C Bailey G E Kleindinst Newspaper Offices Swan Printing Co</p>	<p>Milk Dealers O W Butcher Coldwater Dairy Co Fair View Dairy Grand St Dairy Harry Holbrook Olmstead & Son Princess Dairy Sweet Clover Dairy Thompson & Son</p>
<p>Hardware D C Allen & Co Kerr Hardware Co Lee Brothers</p> <p>Hospitals Wade Memorial Dr Bott, Dog and Cat</p> <p>Hotels Arlington Fair Way Hotel Hotel Grant The Ritz Tourist Hotel</p>	<p>Junk Dealers Phillip Rosenberg S I Treat & Son</p> <p>Laundries A B Walker & Son</p> <p>Loans Geo R Pierce</p> <p>Loans (Real Estate) The Banks V U Hungerford Frank B Moore James Swain</p>	<p>Millinery Branch & Co W H McCort The Gertrude Shop Woodward & Sons</p>
<p>Locksmiths Burness S Harkness Wm J Sweet</p> <p>Lumber Yards Legg Lumber Co Pollock & Son Bert Hillborg</p>	<p>Machine Shops Roy F Cohoon John H Williamson</p>	<p>Monuments Coldwater Monument Co Mashon-Dorsey Co</p> <p>Musical Instruments L C Coller E R Crandall Mrs Neil Merrill</p> <p>Music Teachers Mrs W I Aldrich Maude Carr Mrs Donna Fielder Annie L Milnes Natalie A Pague Mrs Stephen Rose Grace Kupke St Charles Conservatory Mrs J R Watson</p>
<p>Newspapers Branch County News Reporter</p>		

News Stand

Lee L Fullerton

Nurses

Mildred Baker
 Audrey Bishop
 Mrs Minnie Bunker
 Mrs Florence Burrett
 Mrs Oania Collard
 Mrs Mary Cosier
 Myrta Cummins
 Mrs Harriette Davidson
 Jessie Ellinger
 Mrs Marie Failing
 Mrs Carrie Fitzgerald
 Mrs Mary M Ford
 Mrs Myrtle Franklin
 Mrs Kathryn Freeman
 Helen E Gillespie
 Mrs C H Gould
 Mrs Ada Hill
 Eloise Hyatt
 Madelene Lake
 Mrs Kittie Little
 Mrs Iris McEnderiffer
 Mrs Alice Mead
 Mrs Olive Merritt
 Annette Miller (School)
 Dorothy Miller
 Grace Moffitt
 Mrs Audrie Monroe
 Elsie Moog
 Mary O'Day
 Mrs L Oder (County)
 Bernice Rich
 Alice P Robinson
 Mrs W J H Smith
 Mrs H T Stansell
 Mrs Madelyn Stuart
 Mrs Eliza Weaver
 Ruth H Tatreau

Oil and Gasoline

Paul Cabeen
 Harry S Claar
 Eugene Cofer
 Jerry M Cole
 Wells-C Cortright
 John Crist
 O W Davis
 Raymond Doll
 Eldred & Fulton
 Garages
 Paul Garvin
 Thomas M Houser
 Indian Refining Co
 Moreland Oil Corporation
 G C Mundy
 W L Patten
 Shell Petroleum Corp
 Roman Smoker
 Standard Oil Co
 H E Taylor
 Kermit Thomas
 Mrs Wesley Worst

Optometrists

Mountz Optical Shop

Painters and Paper Hangers

Floyd A Bailey
 O A Bailey
 Wm Baird
 L R Barnes
 Gabriel F Brook
 L J Caswell
 W H Clark
 L B Faurot
 Chas Frost
 James Frost
 Jerome Frost
 Philip Heenan
 Austin Holland
 Carl F Johnson
 Ben Kwaak
 Joseph R Minniear
 Oliver Ohnger
 Emery Olmstead
 Ellsworth Otis
 Ervin Otis
 Guy W Peavey
 Frank Reardon
 S Richardson
 W E Rupright
 Paul N Rupright
 Maurice E Rupright
 Rodney S Rupright
 Herschel Sawyer
 L C Scheidler
 W E Tatreau
 Frank Thompson
 John VanAntwerp
 Andrew Vandenburg
 Jack West
 Chas Williams
 Bert A Worden

Photographers

C O Gist
 Mrs D I Kaufman
 C A Newman
 C R Osborn

Physicians and Surgeons

Dr N S Aldrich
 Dr W J Bien
 Dr B W Culver
 Dr L I Gist
 Dr A G Holbrook
 Dr K L Olmsted
 Dr S Schultz
 Dr J A Thomas
 Dr R L Wade
 Dr H R Weidner
 Dr W W Williams
 Dr D H Wood

Osteopaths

Dr J G Heilemann
 Dr C H Reineke

Chiropractors

Dr Cora V Bryner
 Dr Maude N Dull
 Goebel & Goebel
 Dr G A McEwen

Piano Tuners

L C Collier

Plumbing and Heating

Frank Bonham
 Jerry Manzer
 W A McMillan
 C J McNall
 Peet & Mahaffey

Poultry Packers

Gus Demos

Public Conveyances

Lyle Balcom
 Walter Sanford

Public Stenographers

Grace W Barron
 Iva M Lucas
 Fannie Rose

Radio Dealers

C L Corson
 Kerr Bros
 John Maroth Jr
 Floyd J Musser
 Cash Reeves

Radio Service

J T Jackson Jr
 Maurice Kaiser
 R E Kyte

Railroad

New York Central

Ready-to-Wear (Ladies')

Dry Goods Stores
 The Gertrude Shop
 Vaughn-Ragsdale Co
 Whitten Economy Shop

Real Estate and Insurance

L J Byers
 S K Cleveland
 G J Daniels
 I E Gresley
 V U Hungerford & Sons
 Lewis Sherman
 Timothy M Smith
 E L Vandenburg
 Vosburgh & Rogers

Restaurants—Eating Houses

City Restaurant
 Coffee Shop
 Dally's Cafe
 Doll House
 H T Duteher
 Greyhound Inn
 Flanders Barbecue
 Hamburger Inn
 Little Gem Cafe
 Mrs Dora Mont
 Morgan Cafe
 Stag Cafe
 Taster Bar-B-Q

The Willows
Two By Four

Roofers

Howard Allen
Hardware Stores
Lumber Dealers

Roomers

John Ball
Kidd Corless
Mrs Louella Hamblin
Mrs Mabel Havens
Mrs Minnie Lape
Mrs Orrie Mann
Mrs M C Mettler
Mrs Emma Mix
Mrs Dora Mott
Old Homestead
Mrs Sadie Osborn
Mrs Geo W Payne
Mrs W H Schmedien
Mrs W J Smalley
Mrs Hannah Smith
Mrs Margaret Spade
Travelers' Rest
Mrs R L Walker

Rubber Stamps

W C Bailey

Scavengers

George Manzer

Second Hand Stores

Earl Broughton
J D Campbell
C M Chapman
Glenn Myers
J L Tompkins

Service Stations

See Oil and Gasoline

Sewing Machines

E R Orandall

Shoe Shops

A Bonfiglio
Carl Busch
Burdette Ely
Chas F Holt
Carl M Mannerow
Chas A Sherwood
Peter Vasil

Sign Painters

L J Caswell
L F Haight
Frank Lucas

Sporting Goods

W J Sweet

Storage—Furniture, Etc

Geo W Adams
Coldwater Storage Co

Subscription Agencies

Lee L Fullerton
Grace Mott

Surveyors

Clarence D Goss
Clarence Leatherman
Ernest L Miner

Tailor Shops

E P Drobnyk
Joseph Kornstein

Taxis

See Public Conveyances

Telegraph Company

Western Union

Telephone Company

Michigan Associated Co

Tin and Metal Shops

D C Allen & Co
L H Jepson & Son
Lee Brothers

Upholstering

W E Wilbur

Veterinarians

Dr T L Bott
Dr R I Mann

Vulcanizers

Rose Tire Co

Wholesalers, Jobbers

Bromo-Hygela Co
Coldwater Provision Co
Lee & Cady
Runyan Tobacco Co
So Mich Grocer Co

The Best
Clothier

HILTON

The Best
Shoe Man

GOLDEN GUERNSEY MILK

FRESH EGGS AND CHICKENS
DELIVERED DAILY

Phone 420-M

JESSE HURLEY

Patronize City Directory Advertisers

MRS. DORA MOTT
HOME COOKING

Eat Here. We put it all on the table, and we serve the Best. All you want for 25c.

68 WEST PEARL ST. PHONE 421-M

THE TRIBOLET
5 and 10c to \$1 STORE

Household and Kitchen
Utensils

15 West Chicago St. Phone 126

BEST PIANO TUNING—L. C. COLLER

FOR FINEST SHOE REPAIRING
SEE CARL M. MANNEROW
11 NORTH MONROE ST.

For Good Printing
See **W. C. BAILEY**

CIVIL, CHURCH AND SOCIETY OFFICERS

LEGISLATIVE

U S Senator—
Arthur H Vandenberg, Gd Rapids
Member of Congress—
Henry M Kimball, Kalamazoo
State Senator—
Joseph A Baldwin, Albion
Representative—
Ambrose G Bushnell, Bronson

COUNTY OFFICERS

Circuit Judge—Theo T Jacobs
Probate Judge—A LeRoy Locke
Probate Register—Fred J Renshaw
Sheriff—Leon E Green
County Clerk—Earl Linn
Register of Deeds—Mrs Nellie I Wheeler
County Treasurer—Lloyd Luce
Prosecuting Attorney—
Wm H Frankhauser
Circuit Court Commissioners—
Irving L Stansell
F C Sherman
Court Stenographer—Wm J Powell
Surveyor—Ernest L Miner
Coroners—Chas L Keep, H G Swank
Drain Com'r—Milton H Ansterburg
School Commissioner—Fern E Bickford
County Agriculturist—G R Schlabatis
County Veterinarian—Dr Rex I Mann
County Nurse—Mrs Lieucelle Oder
Supts of Poor—Wm H Shipway, Coldwater; Mrs Effie Smith, Union City; Geo F Carl, Bronson
Road Commissioners—Clifton Short, Bronson; Herbert E Wilkinson, Quincy; Walter Kenyon, Coldwater
Supt County Infirmary—Arthur Jones

CITY OFFICERS

Mayor—Roscoe L Graves
Clerk—Mrs Ethel Tillotson
Treasurer—E Baily Stoddard
Chief of Police—Don M Hill
Deputy—Wm June
City Attorney—Stanley E Weage
Justices of the Peace—Chas L Keep
Health Officer—Dr B W Culver
City Physician—Dr L I Gist
Meat and Milk Inspector—Dr T L Bott
City Engineer—Chas F Clarke
Supt of Streets—William June
Chief of Fire Dept—Edward H Fish
Aldermen—1st Ward, Dr Robt L Wade, John J Crist; 2d Ward, Leslie H Woodward, H Ray Zull; 3d Ward, John Morsman, Herman J Myers; 4th Ward, Guy S Feller, Byron S Johnson

Supervisors—1st Ward, J L Morgan; 2d Ward, Warren Rose; 3d Ward, Wm T Stansell; 4th Ward, Charles Earley
Bd of Public Works—Max D Kemp, D C Allen, H A Tribolet, C R Osborn, M S Andrews; supt, Leo McQueen
Park Commission—Joseph Hayes, Mrs Joe H Elliott, Mrs Harry Taylor, Mrs Minnie Sloman
Board of Cemetery Trustees—A J Fiske, H K Snyder, W H Simons; supt, Mrs Geo W Parker
Board of Education—President, Allen J Pratt; secretary, A J Fiske; treasurer, Herman Carls; W F Murray, L Alton Hutchins
Supt of Schools—John T Symons
Library Board—Jas R Elliott, Hugh W Clarke, Mrs Jas Thoms, Howard E Lees, Mrs Leslie Woodward; librarian, Margaret Chapman

Bronson City

Mayor..... Lawrence P Hanson
Clerk-Treasurer.... Arthur L Keyes
Councilmen—O W Holmes, J D Ryan, H C Bowker, E R Keyes

Quincy Village

President..... Roy S Baker
Clerk..... Anna Wright
Treasurer..... Alice Horton
Assessor..... Archie J Sweet

Sherwood Village

President..... Wm Mellinger
Clerk..... Clara L Russell
Treasurer..... Ira Kennedy
Assessor..... Don Harmon

Union City Village

President..... Dr W E Danley
Clerk..... Marguerite Baker
Treasurer..... Eunice Mergl
Assessor..... Elsie Rhodes Carl

CHURCHES

Baptist Church

Pastor—
Clerk—Everett F Collins
Treasurer—W H Simons
Treas Benevolences—Mrs L A Hutchins
Financial Sec'y—Mrs S E Tupper
Trustees—R J Shattuck, M G Wilson, Guy Feller, L A Hutchins, A J Fiske, John Morsman
Deacons—E W Farwell, E F Collins, Frank Van Blareum, Solon E Tupper, Hugh McMurray, Fred E Ferguson, G A Kingsley
Supt Sunday-school—Daniel Hodgman

St Mark's Episcopal Church

Rector—Rev C K Thomson
 Vestrymen—Charles A Pollock, Wm A Fletcher, wardens; Marshall P Woodward, Ward W Hilborn, E H Gibson, Leslie H Woodward, Harold A Johnson, M D Calkins, Jas E Thoms, Wm Milnes Jr, Robert Allen, Warner B VanAken
 Secretary—Marshall P Woodward
 Treasurer—Robert Allen
 Supt Sunday-school—Mrs J R Watson

Methodist Church

Pastor—Rev W W Slee
 Trustees—Frank B Moore, Gardner P Barnard, Harold A Tribolet, Dr G S Hadley, W C Bailey, Dr R L Wade, A L Heimbach, J A Thomas, M L Tyler
 Stewards—Wilbur L Kingsley, Lou E Brown, A L Roth, Randall Shumaker, Gerald F Kipp, Dr J G Heilemann, U S Newell, Homer E Withington, Dean Steffey, Geo L Snyder, A L Lott, M O Seelye, Geo Thomas, J E Howes, B H Ackerman, W H Shipway, John Gilfillan, L L Livermore, Roy Bigelow, F A Swain, Mrs F B Moore, Laura Lockwood, Mrs J H Osborn, Mrs G S Hadley, Mrs W C Bailey, Mrs G P Barnard, Geo W Worden
 Financial Secretary—Laura Lockwood
 Treasurer—Wm H Shipway
 Supt Sunday-school—H E Withington

Church of Christ

Pastor—Rev John D Hull (Kalamazoo)
 Trustees—Guy Amaden, P D Gray, A D Eldred, Floyd Crow, Walter Elhott, Geo Bratchell
 Elders—A D Eldred, J E Dermott, P D Gray, Leland Snyder, Geo Crow, Walter Rathbun, E P Mix
 Deacons—David McMahon, Joe VanBlareum, Gus Demos, Wm J Kollmorgen, Olin Twitchell, Raymond Grimes, Peter Wright, Frank Baker, Sylvester Friend, Thos DeJean, Carl Uilom, Floyd Crow, Roy Persalls, John Pio
 Deaconesses—The wives of the Deacons
 Treasurer—Mrs Eulalee Clark
 Financial Sec'y—Mrs Amos Durrin
 Church Clerk—Mrs Frank Baker
 Supt Bible School—Mrs Floyd Crow

St Paul's Lutheran Church

Pastor—Rev Herbert C Kaas
 Chairman—Gustav Hellenberg
 Trustees—Gust Burandt, E Rumens, Otto Hellenberg
 Vestrymen—Wm H Friedrich, Fred Markoff
 Secretary—Clarence Williams
 Treasurer—Gust Burandt
 Supt Sunday-school—The Pastor

Presbyterian Church

Pastor—Rev Herbert G Hurrell
 Elders—R E Clarke, H H Lind, J A Long, A G Holbrook, Jas R Elliott, F L McConkey
 Trustees—Chairman, Wm H McCort; sec-treasurer, Earl Linn; C E Wise, W A McMillan, Howard K Snyder, Dr N E Phelps
 Deacons—C A Conover, Wm Mitchell, LaVern Stansell, N G Kohl, Chas F Clarke, Arthur W Pixley
 Deaconesses—Mrs Carrie Upson, Mrs Edith Phelps
 Supt of Sunday-school—FL McConkey

Wesleyan Methodist Church

Pastor—Rev Gerrit Visser
 Trustees—Floyd E Sanderson, J C Mannerow, Arthur VanNuys
 Stewards—Floyd E Sanderson, treas; Jas Campbell, Mrs Claud Wilcox
 Clerk—Mrs Floyd Sanderson
 Class Leader—Frank Holden
 Supt Sunday-school—Ivan Walbridge

Free Methodist Church

Pastor—Rev W C Muffitt
 Trustees—Wm Clark, Oliver Voorhees, Fred Sutter, Ralph Voorhees, Bert VanKampan
 Stewards—Francis Chapman, William Clark, Mrs Ida Kirkendall, Mrs S S Clark, Mrs Elsie Twombly
 Secretary—Edna Voorhees
 Treasurer—Mrs Carrie Voorhees
 Class Leader—Wm Clark
 Supt Sunday-school—Irring Reppert

St Charles Catholic Church

Rector—Rev Edward P Stanton
 Church Committee—Joseph Deuser, John Anton, John Sullivan, Frank C Mooney, Alfred G Morency
 Sunday-school Directors—The rector and parochial teachers

Seventh Day Adventist Church

Elder—Wm Tatreau
 Clerk—Karl Wood
 Missionary Sec'y—Mrs Wm Larder
 Treasurer—Mrs Eliza Weaver
 Supt Sabbath School—Mrs Chas Koon

Latter Day Saints' Church

Pastor—Rev Alva Dexter (Lansing)
 Trustees—Edgar Peer, Jesse Dexter, Milton Schuette
 Clerk-Treasurer—Mrs E H Fish
 Supt Sunday-school—Mrs S W L Scott

Christian Science Society

Chairman—Mrs F E Vosburgh
 Clerk—Sophia Upson Clarke
 Readers—Mrs S C Rose, Grace Tyler
 Treasurer—Mrs S C Rose

Emmanuel Chapel

Revs Lewis H and Edna Jean Horn

Divine Science (Spiritualist) Church

Pastor and President—Rev Paul Smith
 Secretary—Mrs Paul Smith
 Treasurer—Mrs Wm Paddock
 Directors—Mrs Ethel Baker, Edson
 McNitt, I C Jenks, Arthur Baker,
 Ina French, Leroy Oberlin

Light of Truth Spiritualist Church

Pastors—Mrs Pearl Burns, Peter Craun
 President—Mrs Pearl Burns
 Vice President—Ruby McBride
 Secretary—Mrs Laura Craun
 Treasurer—Peter Craun
 Trustees—Samuel Burns, Morris Otis,
 Woodie McBride

King's Daughters

President—Mrs Carl Cummins
 Vice Presidents—Mrs N E Roby, Mrs
 Eva Kimble, Mrs Delilah Walker
 Secretary—Mrs Ethel Gallagher
 Treasurer—Mrs E E Binkley

County Red Cross

President—Dr N S Aldrich
 Vice President—John N Hardy
 Secretary—Dan Hodgman
 Treasurer—H L VanDusen

Parent-Teacher Council

City President—Mrs J A Thomas
 Vice Pres—Mrs Marie Butler
 Sec-Treas—Melissa Semmelroth
 Junior High P T A, President—Mrs
 Walter Norton
 Vice-President—Mrs Annie Phillips
 Secretary—Bernice Lazenby
 Treasurer—Edna Terpening
 Lincoln School P T A, President—Mrs
 W H Moody
 Vice Pres—Mrs Florence Fuhrman
 Secretary—Mrs W C Corey
 Treasurer—Marguerite Kerr
 Washington School P T A, President
 —Mrs Russell Green
 Vice President—Mrs J R Cloyd
 Secretary—Marion Pashby
 Treasurer—Mrs John Gillilan
 Longfellow P T A, President—Mrs
 M E Tappenden
 Vice President—Mrs Stanley Borden
 Secretary—Mrs V H Weaver
 Treasurer—Marjorie Juckett
 Franklin School P T A, President—
 Mrs E L Smith
 Vice Pres—Mrs Eugene Cofer
 Secretary—Mrs Clarence C Smith
 Treasurer—Angeline Dean

W C T U

President—Mrs Ada VanAntwerp
 Vice President—Mrs Mabel Jones
 Secretary—Mrs Blanche McMahan
 Treasurer—Mrs Frank Baker

Young Men's Christian Association

President—Dr Samuel Schultz
 Vice President—L Alton Hutchins
 Secretary-Treasurer—Roy J Shattuck

Twentieth Century Club

President—Jas R Elliott
 Vice Presidents—J T Symons, H E Lees
 Secretary—Melissa Semmelroth
 Treasurer—Carrie Kempster

Branch Co Emergency Relief Administration

Chairman—Wm H Milnes
 Commissioners—J C White, Quincy;
 Franklin Keyes Bronson
 Administrator—Hugh W Clarke

Delphian Club

President—Mrs Homer Brown
 Vice President—Mrs D E Weage
 Recording Sec—Mrs H E Schmedlen
 Corresponding Sec—Grace Barron
 Treasurer—Mrs Beth Williams

Federated Women's Clubs

President—Mrs Karl Gruner, Coldwater
 Vice Pres—Mrs W E Hodgman, Cold-
 water
 Sec—Mrs Leon DeWolfe, Quincy
 Treas—Mrs Wm Foster, Bronson

Fortnightly Musical Club

President—Mrs Carl Nelson
 Vice Presidents—Mrs Jas Thoms, Mrs
 Roy Tompkins
 Recording Sec—Mrs Leroy Harris
 Corresponding Sec—Mrs F A Kibbe
 Treasurer—Mrs Wm Wells
 Librarian—Mrs F W Fadden

Public Health Service

Chairman—Mrs R J Shattuck
 Recording Sec—Mrs E W Farwell
 Treasurer—Mrs Hugh Clarke

Branch County Humane Society

President—T A Hilton
 Treasurer—M W Wimer

Branch County Medical Society

President—Dr H R Weidner
 Vice Pres—Dr W W Williams
 Sec-Treasurer—Dr Phillips, Bronson

MASONIC**Tyre Lodge No 18**

Worshipful Master—Ezekiel P Mix
 Senior Warden—Leon Bridges
 Junior Warden—Leonard Pugh
 Secretary—Chas L Keep
 Treasurer—W H Simons
 Senior Deacon—Roy O Baum
 Junior Deacon—Earl Linn
 Tyler—Edw W Dunks
 Marshal—Albert J Fiske
 Librarian—Norman G Kohl

Temple Chapter No 21

High Priest—LaVerne Stansell
 King—E P Mix
 Scribe—Ray Bowerman
 Treasurer—L L Livermore
 Secretary—Chas L Keep
 Captain of Host—Earl Linn
 Principal Sojourner—W H Simons
 Royal Arch Captain—Jesse H Russell
 Master of 3d Veil—Willis A Flint
 Master of 2d Veil—J E Shedd
 Master of 1st Veil—Floyd C Hartson
 Sentinel—E W Dunks

Mt Moriah Council No 6, Royal and Select Masters

Thrice Illustrious Master—J G Gilerist
 Deputy Master—LaVerne Stansell
 Principal Conductor of the Work—
 Wm R Cerrow
 Treasurer—L L Livermore
 Recorder—Chas L Keep
 Capt of the Guard—B H Diebel
 Conductor of the Council—R Bowerman
 Steward—Herman Kester
 Sentinel—Kidd Corless

Jacobs Commandery No 10, Knights Templar

Eminent Commander—C F Ramsay
 Generalissimo—Jesse H Russell
 Captain General—A J Fiske
 Senior Warden—Frank A Rowe
 Junior Warden—L J LaForge
 Prelate—W H Simons
 Recorder—Chas L Keep
 Treasurer—E P Moffitt
 Standard Bearer—Leroy A Harris
 Sword Bearer—Dr Rex I Mann
 Warder—Earl Linn
 Sentinel—E W Dunks

Eastern Star Chapter No 1

Worthy Matron—Mrs Hazel Musser
 Worthy Patron—Guy Musser
 Associate Matron—Mrs R Ella Downes
 Associate Patron—LaVerne Stansell
 Secretary—Mrs Cora Brown
 Treasurer—Angeline Dean
 Conductress—Mrs Clara Linn
 Aso Conductress—Mrs Alice Moffitt
 Chaplain—Mrs Mary Baum
 Marshal—Mrs Myrtle VanOrsdal
 Organist—Mrs Donna Fielder
 Adah—Doris Mix
 Ruth—Mrs Lorene Jacobs
 Esther—Opal Rowe
 Martha—Mrs Mabel Luce
 Electa—Mrs Bernice Lee
 Warder—Mrs Bessie Abbott
 Sentinel—Ray Bowerman

Coldwater Premier Chapter, Order of DeMolay for Boys

Master Councilor—Harry Jones
 Senior Councilor—Max Brown
 Junior Councilor—Clarke Newman
 Chaplain—Harold Stukey
 Scribe—Roseoe Albright
 Treasurer—Harry Demos

I O O F**Coldwater Lodge No 31**

Past Grand—J N Harvey
 Noble Grand—Alfred Cox
 Vice Grand—Ralph Stout
 Financial Secretary—A W Buck
 Recording Secretary—Edwin Mosher
 Treasurer—Bert H Teller

Coldwater Encampment No 86

Past Chief Patriarch—B H Teller
 Chief Patriarch—Wm G Clark
 High Priest—Beryl Shank
 Senior Warden—Peter Yuhl
 Junior Warden—Byron White
 Financial Scribe—Frank E Dunham
 Treasurer—Earl Groesbeck

Daughters of Rebekah, Centennial Lodge No 22

Past Noble Grand—Mrs Pauline Gruner
 Noble Grand—Emma McCurley
 Vice Grand—Mrs Ruby Walker
 Recording Sec—Mrs Ruth Brandt
 Financial Sec—Mrs Cytha Buck
 Treasurer—Mrs Marthana Mosher

MACCABEES**The Maccabees, Coldwater Tent No 157**

Commander—Wm Elliget
 Record and Finance Keeper—Herschel Rowe
 Hall Manager—L R Barnes

Lady Maccabees, Coldwater Hive No 138

Past Commander—Mrs Nettie Moore
 Commander—Mrs Ruth Brandt
 Lieut Com'r—Mrs Nellie Showalter
 Record & Finance Keeper—Mrs Carrie Chapman
 Chaplain—Mrs Emma Glant
 Sergeant—Mrs Ella Elston

Iyopawa Court No. 134 [Maccabees]

Court Director—Mrs Nettie Moore
 Mistress at Arms—Mrs Russell Vore
 Past Commander—Treeva Vore
 Commander—Elizabeth Brown
 Lt Commander—Charlotte Paddock
 Record Keeper—Bettie Elliget
 Golden Deeds Recorder—
 Alice Showalter

Chaplain—Alden Haynes

Lady Maccabees of Branch County

Past Commander—Mrs Bessie Piatt
 Commander—Mrs Florence Ashdown
 Lt Commander—Mrs Arreta Vore
 Record Keeper—Mrs Anna Gower
 Chaplain—Mrs Rumsey

B P O Etks, Coldwater Lodge, No 1023

Exalted Ruler—Jack C Elliott
 Esteemed Leading Kt—L E Wheeler
 Esteemed Loyal Kt—P R Whitten

Esteemed Lecturing Kt—Max A Olds
 Secretary—Howard E Lees
 Treasurer—E B Stoddard
 Tyler—Carl Unroe
 Chaplain—Daniel Hodgman
 Esquire—Mark S Andrews Jr

**Coldwater Aerie No 1907, Fraternal Order
 of Eagles**

Past President—Vincent Rasler
 President—Leon Clark
 Vice President—O N Dobbins
 Chaplain—Wm Lea
 Secretary—Henry Golchert
 Treasurer—Benj F Estlow

**Coldwater Council No 452, United
 Commercial Travelers**

Past Counselor—L H Olmstead
 Senior Counselor—Paul Sullivan
 Junior Counselor—Fred A Hildebrand
 Sec-Treas—John E Howes
 Conductor—Frank A Rowe
 Page—Ford Davis
 Sentinel—Ralph Phinney
 Chaplain—Thos L Cecil

**Royal League, Hope Council
 No 396**

Past Argent—Mrs Nora Carter
 Argent—Robert Smith
 Vice Argent—Mrs Mary Cole
 Finance Keeper—Mrs Lucella McNall
 Scribe—Mrs Sarah Manwarren
 Treasurer—Tip Smith
 Orator—Mrs Lena Hurley
 Guide—Roy Horton

**Modern Woodmen of America, Branch Camp
 No 1066**

Past Venerable Consul—Afton W Fox
 Venerable Consul—Leo Hurley
 Worthy Advisor—Kenneth Maurer
 Banker—Raymond Tucker
 Clerk—Harry Gage
 Escort—Martin Walters

Royal Neighbors, Maple Camp No 1682

Past Oracle—Mrs Lucella McNall
 Oracle—Mrs Mabel Ewing
 Vice Oracle—Leona Snyder
 Recorder—Mrs Mary Lloyd
 Receiver—Mrs Cynthia Buck
 Chancellor—Mrs Lena Hurley
 Marshal—Mrs Beulah Walters

**Order of Star of Bethlehem, Esther Lodge
 No 62**

Past Commander—Mrs Ella Yuhl
 Commander—Clyde Finham
 Vice Commander—Mrs Nellie Showalter
 Accountant—Mrs Cynthia Buck
 Treasurer—Mrs Flora Angevine
 Scribe—Mrs Eva Finham
 Chaplain—Mrs Belle Estlow

Degree of Honor, Dorcas Lodge No 3

Past President—Margaret Payne
 President—Mrs Jessie Payne

Vice Presidents—Mrs Arreta Vore,
 Mrs Kate Ruthrauff
 Rec Sec'y—Mrs Fennetta Moore
 Financial Sec'y—Mrs M E Tappenden
 Treasurer—Ruth Nivison

Garden and Nature Club

President—Mrs E P Moffitt
 Vice Presidents—Mrs Wesley Wilbur,
 Mrs S L Wing
 Secretary—Mrs Jessie Fadden
 Treasurer—Mabel Friedrich

Branch County Farm Bureau

President—U S Newell
 Vice President—Chas Sommerlott
 Sec-Treas—Dean Steffey
 Executive Board—Officers and Wm
 Smith, Floyd Ackley, Clarence Smith
 Mrs A L Lott

Branch County Pomona Grange

Master—Wilbur Barnes
 Overseer—Luther Russell
 Lecturer—Mrs Joseph Locke
 Steward—Leland Cranson
 Asst Steward—Elon Bertram
 Lady Asst Steward—Mrs Elon Bertram
 Chaplain—Mrs Della Martin
 Secretary—D E Williams
 Treasurer—Mrs Frank Demarest
 Gatekeeper—Howard Watson
 Ceres—Mrs Melba Avery
 Pomona—Mrs Harry Gowdy
 Flora—Mrs Bertha Russell

Coldwater Grange, No 137

Master—Randall Shumaker
 Overseer—Jay Rathburn
 Lecturer—Mrs Maurice Wilson
 Steward—Marshall Russell
 Assistant Steward—Ernest Kipp
 Lady Asst Steward—Mrs Ernest Kipp
 Chaplain—Mrs Arthur Jones
 Treasurer—W S Mowry
 Secretary—Paul Shilling
 Gate Keeper—Arthur Jones
 Ceres—Mrs Lynn Jones
 Pomona—Mrs Harry Ball
 Flora—Mrs Bert Rally
 Pianist—Mrs Dean Steffey
 Choristers—Mrs Herbert Spade and
 Floyd Foster

**Branch County Herd Improvement Associa-
 tion No 1**

President—Von L Gripman
 Vice Pres—Glenn Burleson
 Secretary-Treas—Howard Olmstead

No 2

President—J A Thomas
 Secretary-Treas—Theo Rawson

Branch County Jersey Club

President—Maurice Walker
 Secretary-Treas—Louis Weber

Milk Producers' Association

President—W D Hawley
 Vice President—G S Coffman
 Secretary—U S Newell

Milk Distributors' Association

President—L J Byers
 Vice President—Frank Shaffmaster
 Secretary—Roy Baker

County Wheat Production Control Ass'n

President—Starr Copeland
 Vice President—Will Smith
 Secretary—Gordon R Schlubatis
 Treasurer—Gertrude Mason

County Corn-Hog Production Control Ass'n

President—Glyn Havens
 Vice Pres—Floyd Bascom
 Secretary—Gordon R Schlubatis
 Treasurer—Gertrude E. Mason

Branch County Federal Savings and Loan Association

President—V U Hungerford
 Vice President—C A Pollock
 Secretary-Treas—James Swain

County National Farm Loan Association

President—Herman Cox, Coldwater
 Vice Pres—Perry Tift
 Sec-Treas—V U Hungerford

Coldwater Federal Farm Loan

President—Harlow Gibbs
 Vice President—E D Conklin
 Sec-Treasurer—V U Hungerford

MILITARY**Grand Army of the Republic, Butterworth Post No 109**

Commander—L S Daniels
 Senior Vice Commander—Jacob Nodell
 Jr Vice Commander—S M Teachout
 Quartermaster—L L Bosserman
 Chaplain—George Fetterly
 Adjutant—Ben Filkins
 Officer of the Day—Lewis Pierce
 Officer of the Guard—J T Burns

Woman's Relief Corps

President—Luna Cole
 Senior Vice Pres—Mrs Lucella McNall
 Junior Vice Pres—Mrs Lucretia Miller
 Treasurer—Mrs Sarah Withington
 Secretary—Mrs Emma Babeock
 Chaplain—Mrs Mildred Bates
 Conductress—Mrs Cora Rollings
 Guard—Mrs Sarah Manwarren

Col H C Gilbert Camp, Sons of Union Veterans of the Civil War

Past Commander—Geo F Cole
 Commander—Wm Clark
 Senior Vice Commander—Chas Sears
 Jr Vice Commander—Wilbur Walker
 Secretary-Treasurer—Earl Groesbeck
 Patriotic Instructor—F E Bennett
 Chaplain—W H Simons

Col H C Gilbert Auxiliary No 2

Past President—Mrs Arleen Conkey
 President—Mrs Belle Estlow
 Vice President—Mrs Esther Sears
 Secretary—Mrs Lucella McNall
 Treasurer—Mrs Irene Gregg
 Chaplain—Mrs Edna DeFoe
 Patriotic Instructor—Mrs Kittie Vandenburg

Janette Crippen Fisk Tent No 6, Daughters of Veterans

President—Mrs Clara Hiesrodt
 Sr Vice Pres—Mrs Ethel Harris
 Jr Vice Pres—Mrs Mildred Bates
 Chaplain—Edna Terpening
 Secretary—Mrs Ruth C Howe
 Treasurer—Mrs Jessie Weage
 Patriotic Instructor—Luna Cole

Branch County Veterans' Association

President—John N Hardy
 Vice Presidents—Geo Yeomans, Union City; H D Steffey, Bronson; Harry Johnson, Quincy
 Secretaries—G E Sanders, P K Barber
 Treasurer—H K Snyder

Ben E Rolph Camp No 22, United Spanish War Veterans

Past Commander—Mark S Andrews
 Commander—W D Hawley
 Sr Vice Commander—Jay Bender
 Jr Vice Commander—John Bolton
 Quartermaster—Norman Kimble
 Adjutant—Jay H VanAken
 Chaplain—John Ambrose
 Officer of the Day—Harry L Sumner
 Officer of the Guard—Roscoe B Palmer
 Historian—E D Legg

Grace Dennis Barlow Auxiliary

President—Mrs Nellie Cox
 Sr Vice Pres—Mrs John Ambrose
 Jr Vice President—Mrs Iva Shank
 Chaplain—Mrs Nellie Shank
 Historian—Mrs Nellie Bender
 Patriotic Instructor—Gretchen Earley

Coldwater Post No 52, American Legion

Commander—Fred A Smith
 Vice Commander—Eugene Cofer
 Adjutant—Milo Jones
 Treasurer—Howard K Snyder
 Sergeant at Arms—Herman Deuser
 Historian—Paul K Barber
 Chaplain—Roy Bigelow
 Welfare Officer—P H Robinson

American Legion Auxiliary

President—Mrs Della Lennon
 Vice Presidents—Mrs Fred A Smith, Mrs Dan Bradley
 Secretary—Mrs Eugene Cofer
 Treasurer—Mrs Clarence Goss
 Historian—Louise Barber
 Chaplain—Mrs Frank Barber

Drum and Bugle Corps

Commander—Leslie H Woodward
 Lieut Commander—Paul K Barber
 Adjutant—Phil H Robinson
 Finance Officer—Norman G Kohl
 Business Manager—Harold A Tribolet

Ensign Harold Robinson Chapter, Disabled Veterans of the World War

Commander—Earl O Lennon
 Vice Commander—Roscoe L Graves
 Adjutant—John Young
 Treasurer—H K Snyder
 Welfare Officer—Carl Unroe

Coldwater Chapter, Daughters of American Revolution

Regent—Mrs Eber Farwell
 Vice Regent—Mrs W B VanAken
 Rec Secretary—Mrs A B Walker
 Cor Secretary—Mrs Eva Merrill
 Chaplain—Mrs R J Hamilton
 Treasurer—Nellie Adams
 Registrar—Mrs C L Keep
 Historian—Mrs E T Waffle

Company A, 126th Infantry Association

President—Dan Bradley
 Secretary—Frank C Sherman, Quincy
 Treasurer—Howard K Snyder

Co A, Mich National Guard

Captain—Frank M Murphy
 First Lieut—Fred Kaiser
 Second Lieut—Paul Hurley
 First Sergeant—Carl Boes
 Supply Sergeant—John Loomis
 Mess Sergeant—Leo E Hurley
 Co Clerk—Max Mannerow
 Armory Board of Control—LE Wheeler, F M Murphy

Co A, 32d Mich Infantry Association

President—Jay VanAken
 Vice President—Fred Preston
 Secretary—W D Hawley
 Treasurer—Frank L Earley
 Historian—Mark S Andrews
 Chaplain—John C P Ambrose

Chamber of Commerce

President—Harry R Taylor
 Vice President—M T Shaw
 Sec-Treas—W H Frankhauser
 Directors—W H Milnes, F C Mooney,
 Robt Kerr, John Hardy

Junior Chamber of Commerce

President—Mark S Andrews Jr
 Vice President—Dr B R Weidner
 Sec-Treas—Rolph J Carlisle

Coldwater Industrial Club

President-Treasurer—L J Byers
 Secretary—M T Shaw
 Board of Directors—FH Flandermeier,
 W G Gowell, L J Branch

Rotary Club

President—Robt E Sharer
 Vice President—F L McConerkey
 Secretary—Hugh W Clarke
 Treasurer—Roy E Putnam

Coldwater City Band

Director-Manager—Frank Marsh
 Sec-Treas—George Olmsted
 Librarian—Roy Vandenburg

Country Club

President—A G Morency
 Vice President—Leroy Branch
 Sec-Treasurer—John Hardy

Bon Ami Club

President—Chas F Clarke
 Vice Presidents—Louie E Legg, A G
 Morency
 Sec-Treasurer—Norman G Kohl

Fire Department

Chief—Edward H Fish
 First Assistant—L K Zirn
 Second Assistant—Peter Gillespie
 Foreman—C W McCarty
 Asst Foreman—Claud Miller
 Pipeman—Ornon Knowles
 Secretary—Otto Hellenberg
 Treasurer—Ensign Olmsted
 Herbert Jepson, Guy Gridley, Donald
 Smith, Ernest Brown, J T Hennegan

COLDWATER POSTOFFICE

Postmaster—Mortimer W Olds
 Asst Postmaster—Chas H Peterson
 Money Order Division—Everett F Col-
 lius
 Distributing and Dispatching Mails—
 Frank L Earley, George Ivey
 Stamp Clerk—R K Whipple
 General Delivery—Ward Hilborn
 Auxiliary Clerk—C W Chapman
 City Carriers: No 1, Daniel E Brad-
 ley; No 2, A LaVern Stansell; No 3,
 Roland G Scheidler; No 4, Fred A
 Smith; No 5, Burr Cochrane; No 6,
 Floyd N Hollister; substitute carri-
 ers, Ezekiel P Mix, Jas Aikon Jr
 Rural Carriers: No 1, L Dean
 Steffey; No 2, Lynn R Jones; No
 3, G Eaton Jr (sub); No 4, Eugene L
 Smith; No 5, William R Cer-
 row; No 6, James L Hiesrodt;
 No 7, Roland E Adams
 Custodian Service—John Morrissy,
 George J Luedders

Mail Messenger—Wm E Gifford

Rural Routes

No 1, L Dean Steffey carrier—Covers
 territory southwest of city, including
 Lockwood and vicinity.

No 2, Lynn R Jones carrier—serves Indiana road and west thereof.

No 3, Grant Eaton Jr sub carrier—serves Coldwater Lake district and east of Indiana road.

No 4, Eugene L Smith, carrier—serves Highway 112 eastward and north and south thereof.

No 5, Wm R Cerrow carrier—serves territory to the southeast, including Dorrance and Algansee.

No 6, James L Hiesrodt, carrier—serves Marshall road, Girard and west thereof.

No 7, Roland E Adams carrier—serves Highway 112 westward, also north thereof.

Postoffice Hours

Daily, except Sunday, 7:00 A. M. to 6:00 P. M. Money-order and registry department, 8 A. M. to 5:30 P. M.

N. Y. C. mails close at 8:15 and 6:00 P. M., railroad time.

Public Library Hours

Daily except Sunday, from 12 to 5:30 and 7:00 to 9:00 P. M. during school terms, but on Friday and Saturday (also when schools are not in session) open at 2:30 instead of 12:00 o'clock.

Court House and City Hall Hours

Daily except Sunday, 8:00 to 12:00 A. M., 1:00 to 5:00 P. M.

Days Off

Dental offices are closed Wednesdays, April 1 to Nov. 1; Wednesday afternoons, Nov. 1 to April 1.

Law and insurance offices are closed Wednesday afternoons.

Barber shops are closed every Thursday afternoon.

THE CITY SCHOOLS

Board of Education—A J Pratt president, A J Fiske secretary, Herman Carls treasurer, W F Murray, L Alton Hutchins

Superintendent—John T Symons

Principal—Robert E Sharer

ROOSEVELT SENIOR HIGH SCHOOL

Journalism—Robert E Sharer
Science, Mathematics—Bertrand Sibley
Mathematics—Russell Green
English—Dorothy Burrell
English, Library—Gwendolyn Freer
History, Commercial—Rose Steffaniak
Latin, German—Gertrude Moore

English, History—W L Williams
History, Economics—Oscar Renshaw
Commercial—Carrie Kempster

LINCOLN JUNIOR HIGH SCHOOL

Algebra—Vilas O Bates, Principal
Science, Mathematics—Kermit Dennis
English—Gretchen Schultz
Mathematics—Mrs Rose Slee
Civics—Evalyn Squires
Genl Language—Edna Terpening
Geography—Melissa Semmelroth
History—Bernice Lazenby

LINCOLN SCHOOL

Sixth Grade—Leona Snyder, Princ'l
Fifth Grade—Harriet Hicks
Fourth Grade—Carrie Hickey
Third Grade—Alta Young
Second Grade—Margaret Kerr
First Grade—Mrs Inez Anderson

WASHINGTON SCHOOL

Sixth Grade, Principal—Mrs Mae Crippen
Fifth Grade—Esther Rupright
Fourth Grade—Fern Shumaker
Third Grade—Blanche Sheffield
Second Grade—Helen B Warner
First Grade—Marian Pashby

LONGFELLOW SCHOOL

Fourth Grade—Mrs Ora Adams, Princ'l
Third Grade—Marjorie Juckett
Second Grade—Jean Phelps
First Grade—Lois Case

FRANKLIN SCHOOL

Sixth Grade—Mrs E W Holz, Princ'l
Fifth Grade—Angeline Dean
Third and Fourth Grades—Mrs Ruby Fisher
First-Second Grades—Alberta Phillips

SPECIAL

Kindergarten—Mrs Lucile Schwarz
Opportunity Room—Blanche McMahon
Manual Training—Bertrand Grigg
Domestic Science—Lela K Johnson
Agriculture—Lloyd Latchaw
Physical Training—Donald Bauer; for girls, Catherine Rentschler
Music and Art—Frances Culp
Band Instructor—Byron Stroup
School Nurse—Annette Miller
Sec'y to Supt—Mrs Daisy Mollenkopf

FRESHMAN COLLEGE

Rhetoric and Speech—Harold Pigott, Principal
Mathematics—Henry Loetz
Biology—Mary Katzenberger
History and Spanish—Lucille Hadlow
Rhetoric & Geography—Pearl Burtch

MEMORANDA

INDEX

Page		Page
ADVERTISERS		
Adams Geo W.....	44	Lee Bros..... 109
Allen D C & Co.....	45	Legg Builders' Store
Angevine R C.....	46	Front cover
Ashbury Bros.....	47	Lones R L..... 110
Baker E D.....	48	Lopez Harry..... 111
Balcom Lyle D.....	49	Lopez & Sons..... 112
Bee Hive.....	68	Luedders Shoe Store..... 112
Branch & Co.....	42	Luse Gertrude..... 95
Branch Co News.....	55	Lyon Drug Store.. Front cover
Carroll C O.....	59	Manzer Jerry..... 113
Chapman C M.....	60	Martin's Book Store..... 114
Christman Engraving Co..	5	McConkey F L..... 115
City Restaurant.....	63	McMillan W A..... 116
Coffee Shop.....	63	McNail C J..... 117
Coldw Cleaning & Dye Wks	7	Mich Associated Telephone
Coldwater Dairy Co.....	65	Mounts Optical Shop..... 121
Coldw Electric Service.....	131	Norton W R..... 123
Coldwater Monument Co..	81	Olds & Johnson..... 97
Crandall E R.....	87	Olmstead & Son..... 125
Davis Coal & Feed Co.....	69	Olmstead Mrs C A..... 124
Drumm H E.....	73	Osborn C R..... Back cover
Dudley Paper Co.....	71	Penney J C Co..... 127
Farrand W J.....	75	Perry J B Co..... 129
Fidelity Grocery-Market ..	94	Pollock & Son..... 131
Footo J B.....	78	Reporter..... 103
Fullerton Lee L.....	79	Savings Bank..... Front cover
Gas Co..... Back Cover		Sealock Abstract Co..... 136
Gist C O.....	1	Shattuck R J..... 137
Gould C H.....	87	M T Shaw Inc..... 139
Gray P D.....	88	Snyder's Bakery..... 141
Gregg John R.....	84	So Mich Nat'l Bank..... 107
Greyhound Inn.....	85	So Mich Collec Service..... 143
Hillborg Bert L.....	90	Standard Printing Co..... 5
Hilton T A.....	40	W J Sweet..... 147
Hire Ralph.....	91	Taylor-Chevrolet..... 104
Hodgman Mrs W E.....	1	Townsend F M L..... 161
Hungerford & Sons.....	93	Treat Auto Parts Co..... 149
Jepson Lee & Son.....	96	Up-to-Date Coal Co..... 77
Keep Chas L.....	99	VanAken W B..... 104
Kemp's City Market.....	61	Vogt's Greenhouse..... 152
Kerr Hardware Co.....	100	Wade Memorial Hospital.. 153
King's Cleaners.....	105	Walker A B & Son..... 155
Kingsley Pharmacy.....	106	Wilbur W E..... 157
Kornstein Joe..... Back cover		Wolverine Portl Cement Co 8
		Woodward & Sons..... 159

**INFORMATION, MAPS,
HALFTONES, ETC.**

Additions and Changes.....	101
Birdseye View.....	23
Calendars.....	6
Captains of Company A.....	29
City Schools, Supts, etc.....	34
City Schools, Teachers.....	190
Civil War Veterans.....	29
Classified Directory.....	178-182
Cornwell C T.....	21
Court House, Present.....	15
Court House, Old.....	11
Distances and Fares.....	35
Directory by Streets.....	162-177
Facts About Coldwater.....	30
"Good Fishing".....	25
Historical.....	9-28
Hours of Public Offices.....	190
Legal Holidays.....	33
Luce Gov Cyrus G.....	19
Maps: City 4, County 7, United States 39	
Mayors and Clerks, list.....	34
Mayors, halftones.....	2, 17, 41
Nonogenarians.....	30
Officers, Civil, Church.....	183-189
Old Swimmu' Hole.....	13
Ordinances (Abstract of).....	31
Parcel Post, Rates, Map.....	38, 39
Pastors from 1832 to date.....	32, 33
Population.....	30, 33, 36, 37
Postmasters.....	34
Postoffice, Information.....	189
Postage, rates.....	34, 38
Removals from City.....	101
State School Supts.....	30
Time Card, Bus.....	35
Veterans' Drive Bridge.....	27
Wedding Anniversaries.....	33
Weights per Busbel.....	33
World War Gold Star List.....	29

COLDWATER PUBLIC LIBRARY



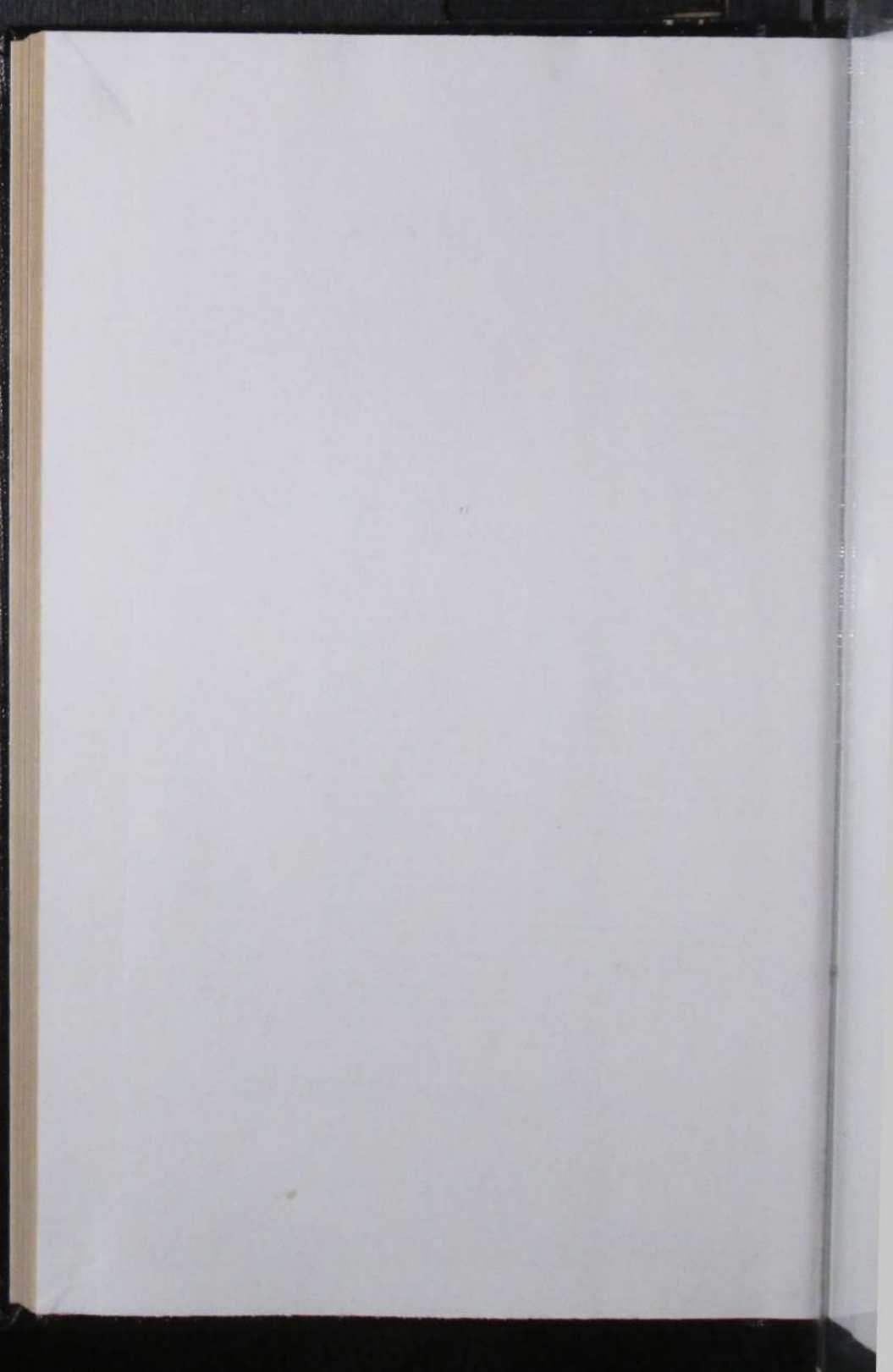

Not For Circulation

BRANCH DISTRICT LIBRARY



3 5401 42414 9275

Non-

Circulating