



Holbrook Heritage

The Farm Journal
illustrated
directory of
Branch County,
Michigan.

BRANCH DISTRICT LIBRARY HOLBROOK HERITAGE ROOM
10 EAST CHURCH STREET
COLDWATER, MICHIGAN 49036

Not For Circulation





THE FARM JOURNAL ILLUSTRATED

DIRECTORY

OF

BRANCH COUNTY

MICHIGAN



Clyde Munger
PUBLISHED BY
WILMER ATKINSON COMPANY

PHILADELPHIA

1919

Branch District Library
10 East Chicago Street
Coldwater, Michigan 49036

Don't
157. Perkins St.

BRANCH COUNTY

Wm. H. Friedrich

Charles F. Friedrich

John H. Friedrich

Wm. H. Friedrich & Company

DEALERS IN

COAL, WOOD and LUMBER

AND ALL KINDS OF
BUILDING MATERIAL

BRONSON

- - -

MICHIGAN

The Peoples National Bank

M. F. SMITH	-	-	-	-	-	President
R. D. POWERS	-	-	-	-	-	Vice President
C. J. HOLMES	-	-	-	-	-	Vice President and Cashier
O. W. HOLMES	-	-	-	-	-	Assistant Cashier

Make Our Bank Your Bank

Capital	=	=	=	\$50,000.00
Surplus	=	=	=	= 8,000.00

BRONSON

- - -

MICHIGAN

977.421025

C. 2

RURAL DIRECTORY

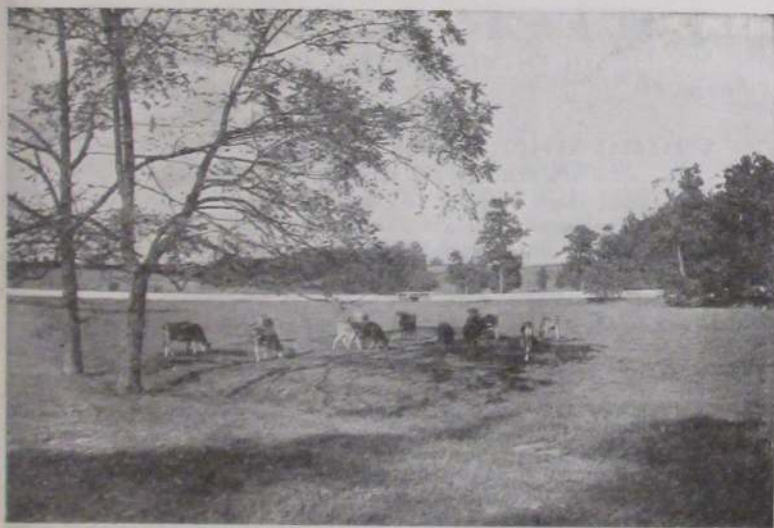

Peaceful, Prosperous and Profitable.

BRANCH COUNTY

SOME FACTS AND FIGURES

BRANCH COUNTY, with a total of 3,378 farms in an area of 497 square miles, is distinctly a farm county. More than 96 per cent. of the entire area of the county is in its farms, and more than 74 per cent. is under cultivation. The farms are, as a rule, of more than average size, about 3 per cent. being under ten acres. They are, almost without exception, profitable and correspondingly valuable. The farmers, as a class, are the most prosperous folks in the county. In view of the number of farms, that is in itself a statement of the wealth of this section.

The farm population of Branch County is almost exclusively native-born white.

It is interesting to note the number of farms in the county operated by their owners. Of this class there are 2,508, or 74 per cent.

One thousand two hundred and twenty-six, or 48 per cent. of them, are reported free of mortgage debt. This is an exceptionally large percentage. Of the balance, the remarkably low mortgage indebtedness of

BRANCH COUNTY

PETER A. SANDT

30 SOUTH MONROE ST., COLDWATER

Phone 48

Opposite Postoffice

If Interested in

**Plumbing, Steam, Hot Water or
Warm Air Heating,**

Pumps, Suburban Water and Lighting Systems, Call on Me.

I specialize on Williamson Under Feed Furnaces,

Red Jacket Force Pumps

Branch County Abstract Office

Mrs. W. E. Hodgman, Prop. Leo E. Graves, Mgr.

ABSTRACTS PREVENT TITLE TROUBLES

WE WILL WRITE YOUR ABSTRACTS

WE WILL WRITE YOUR INSURANCE

WE WILL DRAW YOUR PAPERS

WE WILL HELP YOU BORROW OR LEND MONEY

COLDWATER, MICHIGAN

HENRY ZONGKER & SONS

BREEDERS OF

Short Horn Cattle

for Sale at Reasonable Prices

CITIZEN PHONE 401-J

R-1 - - UNION CITY, MICH.

only 31 per cent. of the entire valuation is carried. Even in the absence of other statistical figures, these mortgage statements alone would indicate exceptional prosperity among Branch County farmers.

The largest single crop, and the one produced most generally throughout the entire county, is corn, of which 1,737,658 bushels were produced in 1910, a notably bad crop year, but the latest for which authoritative figures are available. Following closely on this for quantity is oats, with a total of 945,862 bushels; wheat comes next, with 526,771 bushels, and potatoes fourth, with 458,701 bushels. The combined total value of these four crops was in excess of two and one-half million dollars.

Everywhere is an atmosphere of hard work. Everyone takes work seriously and as a matter of course. There is no false pride about it, and no failure to realize its importance and its necessity. Rich farmers' wives and sons and daughters take pride in their fine butter, their eggs, their vegetables, their chickens and their stock. The relations between the people of the farms and the people of the county seat are most cordial. The farmers deposit their savings in the local banks, and deal in the local stores.

This directory is published in the belief that it will serve to acquaint the residents of one end of the county with those of the other. We believe it to be accurate. We realize, however, that even in the most carefully compiled and printed books certain errors are bound to appear, and we apologize in advance for any such that may be found by our subscribers.



The Branch County Savings Bank

COLDWATER, MICHIGAN

Capital, \$50,000.00 Surplus, \$50,000.00

- ¶ With a view to giving efficient service The Branch County Savings Bank was organized in 1890.
- ¶ The correctness of this view is demonstrated by the thousands of patrons who have been instrumental in bringing the banks deposits to a million dollars.
- ¶ Believing in the justice and stability of our Government, this institution handled \$242,000 of the First, Second and Third Liberty Loan Bonds. Organized to do a general banking business, it makes a specialty of farm mortgage loans, and its service in this line is equal to that offered by any other concern.
- ¶ Interest at the rate of 3% per annum is paid on certificates of deposit if deposit remains 3 months, and 3% on savings accounts, compounded, semi-annually, if deposit remains 3 calendar months.

*We cordially invite you to make
this your banking home*

B. S. SPOFFORD, *President*
M. W. WIMER, *Cashier*

WE CAN Kiln-Dry and Work Your Lumber

INTO

Siding, Cornice and Mouldings, Door and Window Frames, Interior Finish, Flooring or anything you may desire in the Millwork Line.

BALL & SON - - Coldwater, Michigan
Telephone, 263

Farmers, Take Notice

Are you interested in improvements for your home?

If so, See **Wm. F. Ball** about an

Indoor Chemical Toilet

William F. Ball AT BALL'S
PLANING MILL. Coldwater, Mich.

BRANCH COUNTY OFFICIALS

Sheriff—A. BERT CLINE.

Under-Sheriff—GARRIE A. PITCHER.

Judge of Probate—MARK S. ANDREWS.

Clerk and Register of Deeds—ORAL B. MOORE.

Treasurer—ORA B. WHEELER.

Prosecuting Attorney—FRANK E. KNAPP.

Coroner—EDSON S. TAYLOR.

Surveyor—ERNEST L. MINER.

Circuit Court Commissioner—CHARLES F. HOWE.

School Commissioner—L. L. LIVERMORE.

Drain Commissioner—ELI D. TIFT.

Road Commissioners—F. L. COX.

W. A. LOTT.

E. E. CROY.

BRANCH COUNTY

IF YOU WANT

Concrete that will be permanent,
use the old reliable brand of Port-
land cement.

WOLVERINE

THE CEMENT

 THAT HAS
STOOD THE TEST FOR YEARS.

CONCRETE FOR PERMANENCE
"WOLVERINE" FOR CONCRETE

WOLVERINE PORTLAND CEMENT CO.
COLDWATER, MICHIGAN

LEGG LUMBER CO.
E. D. LEGG, Mgr.
COLDWATER

Concrete

Concrete is made by mixing together Portland cement, sand and stone (or gravel). Various proportions of each are used, depending upon the use to which the concrete is put. About half an hour after mixing these materials together, the mass begins to stiffen, until, in from half a day to a day, it becomes so hard that you cannot dent it with the hand. By a month the mass is hard as stone—indeed, harder than most stones. The best way to buy cement is in cloth sacks. Manufacturers charge more for cement in cloth sacks, but allow a rebate for the return of the empty sacks. A bag of cement weighs 95 pounds, and four such bags make a barrel of 380 pounds.

It is important that your stock of cement be kept in a dry place. Once wet, it becomes hard and lumpy, and in such condition is useless. If, however, the lumps are caused by pressure in the storehouse, the cement may be used with safety. Lumps thus formed can be easily broken by a blow from the back of a shovel.

In storing cement, throw wooden blocks on the floor. Place boards over them and pile the cement on the boards, covering the pile with a canvas or a piece of roofing paper. Never, under any circumstances, keep cement on the bare ground, or pile it directly against the outside walls of the building.

Do not use very fine sand. If there is a large quantity of fine sand handy, obtain a coarse sand and mix the two sands together in equal parts; this mixture is as good as coarse sand alone.

Sometimes fine sand must be used, because no other can be obtained; but in such an event an additional amount of cement must be used—sometimes as much as double the amount ordinarily required. For example, in such a case, instead of using a concrete 1 part cement, 2½ parts sand and 5 parts stone, use a concrete 1 part cement, 1¼ parts sand and 2½ parts stone.

Besides being coarse, the sand should be clean. The presence of dirt in the sand is easily ascertained by rubbing a little in the palm of the hand. If a little is emptied into a pail of water, the presence of dirt will be shown by the discoloration of the water. This can be discovered also by filling a fruit jar to the depth of 4 inches with sand and then adding water until it is within

an inch of the top. After the jar has been well shaken, the contents should be allowed to settle for a couple of hours. The sand will sink to the bottom, but the mud, which can be easily recognized by its color, will form a distinct layer on top of the sand, and above both will be a clear depth of water. If the layer of mud is more than one-half inch in thickness, the sand should not be used unless it is first washed.

To wash sand build a loose board platform from 10 to 15 feet long, with one end a foot higher than the other. On the lower end and on the sides nail a board 2 by 6 inches on edge to hold the sand. Spread the sand over this platform in a layer three or four inches thick, and wash it with a hose. The washing should be started at the high end and the water allowed to run through the sand and over the 2-by-6-inch piece at the bottom. A small quantity of clay or loam does not injure the sand, but any amount over 5 per cent. does.

Great care should be used in the selection of the stone or gravel. The pebbles should be closely inspected to see that there is no clay on their surface. A layer of such clay prevents the "binding" of the cement. If necessary, stone or gravel may be washed in the same way as above described for sand. Dust may be left in the crushed stone without fear of its interfering with the strength of the cement, but care should be taken to see that such dust is distributed evenly through the whole mass, and when dust is found in stone, slightly less sand should be used than ordinarily. As to the size of stone or gravel, this must be determined by the form of construction contemplated. For foundations or any large thick structure, use anything from ½ to 2½ inches in diameter. For thin walls use ¼ to 1-inch stone. The best results are obtained by the use of a mixture of sizes graded from small to large. By this means the spaces between the stones or pebbles are reduced and a more compact concrete is obtained. Moreover, this method makes it possible to get along with less sand and less cement.

Water for concrete should be clean and free from strong acids and alkalis. It may be readily stored in a barrel

BRANCH COUNTY

BUYERS' GUIDE

Name	Business	Town	Adv.
Albright, L. E.	Cattle Breeder	Quincy	261
Allen, D. C., & Co.	General Hardware	Coldwater	242
Armstrong, A. E.	Dry Goods and Groceries	Bronson.	
Atkins, Tom	Cigars and Tobacco	Quincy	
		See bottom of page	
Bailey, W. C.	Publisher and Printer	Coldwater.	
Ball & Son	Planing Mill	Coldwater	6
Ball, Thos. H.	Auto Supplies and Re- pairing	Coldwater	
		See bottom of page	
Ball, Wm. F.	Indoor Chemical Closets	Coldwater	6
Barlow, B. E.	Lawyer	Coldwater.	
Barlow, H. H.	Lawyer	Coldwater.	
Batavia Co-operative Co.	Stock, Produce and Coal	Batavia.	
Bater, A. D.	Cattle and Swine Breeder	Coldwater.	
Beardsley, Walton H.	Cattle and Horse Breeder	R2, Bronson.	
Becker, Ralph W.	Moving and Cartage	Coldwater	216
Bee Hive Shoe Store	Shoes and Rubbers	Coldwater.	
Bennett H.	Dry Goods and Shoes	Bronson	231
Blackhawk Mills	Milling	R1, Coldwater.	
Blackman & Burdick ..	Clothing and Furnish- ings	Quincy	
		See bottom of page	
Bovee, E. C.	Photographer and Music Dealer	Quincy	
		See bottom of page	
Boyd, C. J.	Thresher	R4, Quincy.	
Branch Co. Abstract Of- fice	Abstracts and Insurance	Coldwater	4
Branch Co. Creamery ..	Butter Mfr.	Coldwater	240
Branch County Savings Bank		Coldwater	6
Branch, J. B., & Co.	Department Store	Coldwater	
		Back Fly Leaf	
Brooks, C. Ed.	Swine Breeder and Sheep Raiser	R3, Union City.	
Brooks, Leo	Cement Fence Posts	R3, Union City.	
Brown, Vern	Cattle Breeder	R6, Coldwater.	
Burch & Day	Coal and Feed	Quincy	229
Burch, Lynn	Cattle and Swine Breeder	R8, Coldwater.	
Burkheiser & Fletcher ..	Men's Furnishings	Coldwater	229
Burnham Bros.	Swine Breeders	R3, Bronson.	
Burns, Mathew	Cattle Breeder	R4, Union City.	
Campbell, Fred J.	Auctioneer	Quincy.	
Canfield, C. W.	Custom Grinding	R4, Quincy.	
Carl & Holcomb	Hardware and Autom- obiles	Bronson	225
Case, Joe	Cattle Breeder and Sheep Raiser	R3, Bronson.	
Champion, Chas. U.	Attorney	Coldwater.	
Clark, M. K.	Cattle & Swine Breeder	R1, Sherwood.	
Clarke, E. R., & Co.	Drugs and Groceries	Coldwater	Fourth Cover
Clair, Jacob	Cattle Breeder	R8, Coldwater.	
Coldwater Bread Co.	Bread Making	Coldwater	Fourth Cover
Coldwater Garage, Inc., The	Garage	Coldwater	
		See bottom of page	

RURAL DIRECTORY

BUYERS' GUIDE—Continued

Name	Business	Town	Adv.
Coldwater Monument Co.	Monument Dealers	Coldwater	16
Coldwater National Bank		Coldwater	
			See bottom of page
Coldwater Plumbing Co.	Plumbing	Coldwater	
			Front Fly Leaf
Coldwater Sun and Star	Newspaper	Coldwater	225
Coldwater Vulcanizing Co.	Auto Tires and Repairing	Coldwater	
Collins, M. L.	Cattle Breeder	R1, Union City.	
Conover, G. W.	Cream, Eggs and Poultry	Bronson	
			See bottom of page
Cook, Dr. W. A.	Dentist	Coldwater.	
Coombs, W. A., Milling Co.	Flour and Feed	Coldwater	231
Corbin, John C.	Swine Breeder and Sheep Raiser	R2, Sherwood.	
Cory, Don O.	Poultry Breeder	R5, Union City.	
Coscorelly, Petro	Ice Cream and Confectionery	Quincy	252
Covey & Ryan	Garage	Bronson.	
Cowell, W. Glenn	Attorney	Coldwater.	
Daily Reporter, The	Newspaper	Coldwater	216
Davis, I. E.	Holland Furnaces	Coldwater	16
Dibble, Rex	Cattle Breeder	R3, Union City.	
Dorrance Drug Co.	Drugs and Kodaks	Coldwater	240
Drumm, Harold	Cattle Breeder	R1, Coldwater.	
Fenno, Ross	Cattle Breeder	R3, Bronson.	
Ferris Institute	Normal and Commercial School	Big Rapids	
			Second Cover
F. & F. Auto Co.	Garage and Auto Sales.	Quincy	
			See bottom of page
Flandermeyer, F. H.	Shoes and Rubbers	Coldwater	236
Flint, Willis A.	Monuments	Coldwater.	
Foster, Edson J.	Real Estate and Auctioneer	Coldwater	
			See bottom of page
Friedrich, Wm. H., & Co.	Coal and Lumber	Bronson	2
Gallap, Arthur	Cattle and Poultry Breeder	Batavia.	
Ganong, T. B.	Plumbing and Implements	Quincy	
			See bottom of page
Garman, Charles R.	Apiary	R6, Bronson.	
Gifford, Earl C.	Farmer and Stock Buyer.	R1, Coldwater.	
Gintling, John	Cattle Breeder	R3, Bronson.	
Green, John	Swine Breeder	R1, Sherwood.	
Green, Lyman	Optometrist	Coldwater.	
Gunthorpe, Frank J.	Swine Breeder	R2, Burr Oak.	
Hagelshaw & Swain	Hardware & Implements	Sherwood.	
Harding, G. W., & Son	Agricultural Implements	Coldwater.	
Hawley, Cyrus J.	Vulcanizing	Bronson	
			See bottom of page
Haynes, Jesse N.	Apple Grower and Poultry Breeder	R5, Union City.	

BRANCH COUNTY

BUYERS' GUIDE—Continued

Name	Business	Town	Adv.
Henning & Wicker.....	Auto Accessories.....	Coldwater	236
Henry & Carter.....	Resort.....	Bronson	236
Hibbard, Roy.....	Blacksmith	Batavia.....	
Hilton, T. A.....	Clothing & Shoes.....	Coldwater	
		See bottom of page	
Hobday, John.....	Sheep Raiser.....	R5, Union City.....	
Holbrook, A. G.....	Physician	Coldwater.....	
Hollingshead, Frank.....	Cattle Breeder.....	R1, Sherwood.....	
Honniker, Frank.....	Sheep Raiser.....	R1, Coldwater.....	
Hoopingarner, Harvey C.....	Cattle & Swine Breeder...	R3, Coldwater.....	
Hoopingarner, R. G.....	Cattle Breeder.....	Bronson	252
Howe, Chas. F.....	Attorney and Insurance..	Coldwater.....	
Humphrey, L. F.....	Attorney	Coldwater.....	
Hungerford, V. U.....	Real Estate and Insurance.....	Coldwater	231
Hurley, Otto.....	Farmer.....	R8, Coldwater.....	
Huxley & Van Schoick...	Hardware & Implements...	Burr Oak.....	
Jailer, J. W.....	Cattle Breeder.....	R3, Sherwood.....	
Johnson, Arden.....	Cattle and Swine Breeder.....	R2, Sherwood.....	
Johnson, Clayton C.....	Attorney.....	Coldwater.....	
Johnson, Glenn P.....	Cattle Raiser.....	R3, Union City.....	
Johnson, Harold A.....	Auto Dealer.....	Coldwater.....	
Johnson, Harry E.....	Milling.....	Coldwater	242
Jones, John H.....	Groceries and Meats....	Bronson	
		See bottom of page	
Kalamazoo Stove Co....	Furnaces and Stoves....	Kalamazoo ..Third Cover	
Katz, C. L.....	Cattle & Swine Breeder...	R5, Union City.....	
Keep, Chas. L.....	Insurance	Coldwater.....	
Kent, A. S.....	Gas and Oil Engines....	R2, Sherwood.....	
Kingsley Pharmacy.....	Drugs and School Supplies	Coldwater.....	
Kline, Ernest.....	Swine Breeder.....	R8, Coldwater.....	
Klinefelter, J. W.....	General Merchandise....	Quincy ..Back Fly Leaf	
Kolassa, J. F.....	Elite Barber Shop.....	Bronson.....	
Lahr, F. D.....	Poultry Breeder.....	R2, Colon	
Lee Bros.....	Hardware	Coldwater	
		See bottom of page	
Lee, C. A.....	Sheep Raiser.....	R3, Union City.....	
Lee, Herman.....	Cattle and Swine Breeder	R4, Union City.....	
Legg Lumber Co.....	Lumber	Coldwater	8
Lloyd, Chas. W.....	Service Garage.....	Coldwater	229
Loveridge, H. C.....	Attorney	Coldwater	
Luedders, E. D.....	Shoes and Rubbers....	Coldwater	
Lynch, Joe.....	Cattle Breeder.....	R3, Bronson.....	
McCousey, John F.....	Cattle Breeder.....	R5, Union City.....	
Magley, J. C.....	Contractor and Builder..	Bronson	13
Manvel, George.....	Poultry Breeder.....	R3, Union City.....	
Martin, Fred.....	Poultry Breeder.....	R8, Coldwater.....	
May, Michael.....	Tailor and Dry Cleaning.	Union City	209
Michigan Silo Co.....	Manufacturers of Silos...	Kalamazoo	
		Front Fly Leaf	
Mills & Ruple.....	Real Estate.....	Bronson	246
Miller, Geo.....	Cattle Breeder.....	R8, Coldwater.....	
Moore, Frank B.....	Farm Loans.....	Coldwater	
		See bottom of page	
Moore, Lulu M.....	General Merchandise....	Quincy	252
Murdock, William.....	Cattle Breeder.....	R1, Coldwater.....	

RIVER VIEW DAIRY

BREEDERS OF

Registered Holstein Cattle and Duroc Hogs

YOUNG STOCK ALWAYS FOR SALE

Write or better come and see

EARL WEAVER

R. F. D. No. 2

BURR OAK, MICH.

J. C. MAGLEY

Contractor and Builder

BRONSON, MICHIGAN

For Footwear
that's reliable

For Dry Goods
Underwear a specialty

For Groceries
Best Teas and Coffees

Find—R. D. POWERS
BRONSON - MICHIGAN
Southern Mich. Telephone No. 49

BRANCH COUNTY

BUYERS' GUIDE—Continued

Name	Business	Town	Adv.
Nappanee Lumber Co.	Silos and Farm Implements	Coldwater	257
Olmsted, B. F.	Poultry Breeder	R3, Union City.	
Osborn, Robert Earl	Cattle Breeder	R3, Sherwood.	
Ostrander, Bert	Swine Breeder	R3, Bronson.	
Farham, Ray B.	Cattle and Horse Breeder	Bronson	246
Parker, H. M.	Cleaning and Dyeing	Coldwater	
		See bottom of page	
Parks, Frank S.	Cattle Breeder	R2, Sherwood.	
Payne, Geo. W.	Restaurant	Coldwater	209
Pelkie, J. E.	Restaurant	Coldwater	225
People's National Bank		Bronson	2
Phelps, N. E.	Dentist	Coldwater.	
Rhipples, W. L.	Shoes and Repairing	Quincy	242
Pierce, Geo. R.	Motor Cars	Coldwater	246
Pinney, Ernest	Restaurant	Bronson.	
Plum, William J.	Cattle and Swine Breeder	R4, Union City.	
Pollock, S., & Son	Coal and Lumber	Coldwater	209
Powers, C. G., & Son	Clothiers	Bronson	
		See bottom of page	
Powers, R. D.	General Merchandise	Bronson	13
Quincy State Bank		Quincy	
		See bottom of page	
Rawson Furniture Co., The	Furniture and Undertaking	Quincy	248
Ridge, R. W.	Eye, Ear and Nose Specialist	Coldwater.	
Robinson, Nora	Cattle Breeder	R3, Union City.	
Roby, N. E.	Drugs, Paints and Wall Paper	Coldwater.	
Rumsey's Restaurant	Ice Cream Parlor and Restaurant	Bronson	216
Rupright, W. E.	Steel Posts and Fence	Union City.	
Safford, Ora M.	General Merchandise	Quincy	205
Sandt, Peter A.	Plumbing and Heating	Coldwater	4
Saunders, Arthur	Sheep Raiser	R6, Coldwater.	
Scripter, D. B.	Drugs Salesman	Quincy	248
Shattuck, Roy J.	Undertaking	Coldwater	250
Sherwood, C. A.	Shoes and Rubbers	Coldwater.	
Showalter, Wm. H., & Son	Tubular Well Drillers	R5, Coldwater.	
Shulander, A.	Ford Service Station	Coldwater	
Shurtz & Goodrich	Groceries, Meats and Produce	Sherwood.	
		See bottom of page	
Sims, Norman	Cattle and Swine Breeder	R1, Bronson.	
Sloman & Gruner	Clothing and Gent's Furnishings	Coldwater. Fourth Cover	
Smead, Bert	Poultry Breeder	R1, Batavia.	
Smith, O. L.	Restaurant	Quincy	248
Smith, S. A.	Cattle Breeder	R1, Union City.	
South Bend Creamery Co	Cream, Poultry and Eggs	Bronson.	

RURAL DIRECTORY

BUYERS' GUIDE—Continued

Adv.	Name	Business	Town	Adv.
	Southern Michigan Garage	Auto Repairing and Accessories	Coldwater	240
	Southern Michigan National Bank		Coldwater	
	Southern Michigan Telephone Co.		Coldwater.	Front Fly Leaf
	Stafford, R. H.	Cattle Breeder	R3, Union City.	
	State Savings Bank		Sherwood.	
	Stegmaier, G. D.	Variety Store	Bronson	
	Stetler, V. R.	Crystal Beach Store	Coldwater.	See bottom of page
	Swan, Ed. G.	Poultry Breeder	R4, Union City.	
	Swan, John L.	Swine Breeder	R3, Union City.	
	Swank Bros.	Furniture	Bronson.	
	Swartz, John	Cattle and Poultry Breeder	R3, Bronson.	
	Thayer, Alonzo H.	Cattle Breeder	R8, Coldwater.	
	Thompson, G. H.	Coarse Wool Dealer	R3, Bronson.	
	Thurston, Bud	Horse and Swine Breeder	R1, Union City.	
	Thurston, Jennie	Canary Bird Breeder	R2, Sherwood.	
	Treat, S. I., & Son	Furs, Hides and Junk	Coldwater	261
	Tuttle, W. B.	Furniture and Rugs	Coldwater.	
	Vail, R. A.	Bakery and Confectionery	Bronson	250
	Valyer, Ray	Poultry Breeder	R1, Sherwood.	
	Van Aken Bros.	Florists and Stock Breeders	Coldwater	See bottom of page
	Van Every & Millard	Heating and Plumbing	Bronson	250
	Van Wormer, Frank	Cattle and Swine Breeder	R2, Sherwood.	
	Vogt, D., & Son	Florists	Coldwater	Front Fly Leaf
	Wagner, Henry G.	Cattle and Swine Breeder	R2, Colon.	
	Walsworth, Clyde L.	Swine Breeder	R3, Union City.	
	Warren, W. W., & Son	Stock Breeder	Union City	236
	Watson, J. R.	Real Estate and Insurance	Coldwater	252
	Wattles, Ford A.	Cattle Breeder	R1, Sherwood.	
	Weaver, Earl	Cattle & Poultry Breeder	Burr Oak	13
	Wells Bros.	Swine Breeders	R4, Union City	
	Western State Normal School		Kalamazoo	218
	Whitman, Mrs. Mae B.	Groceries	R7, Coldwater.	
	Whitney, Arthur	General Merchandise	R5, Homer.	
	Whitney, L. D.	Poultry Breeder	R3, Union City.	
	Willey, Geo.	Blacksmith	R2, Ray.	
	Wolverine Portland Cement Co.	Cement	Coldwater	8
	Woodward & Sons	Dry Goods and Carpets	Coldwater	See bottom of page
	Yeatter, Sydney	Cattle and Swine Breeder	R2, Colon.	
	Zongker, Henry, & Sons	Cattle Breeders	Union City	4

Coldwater Monument Co.

GIBSON & SUTHERLAND

We have a large stock of Monuments and Markers of Modern and Artistic designs. We have skilled workmen with up-to-date pneumatic tools for finishing and lettering. *All work guaranteed.*

Show Rooms and Works
92 W. Chicago Street

GIBSON & SUTHERLAND

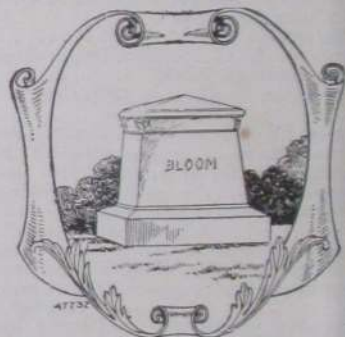

Coldwater Monument Co.

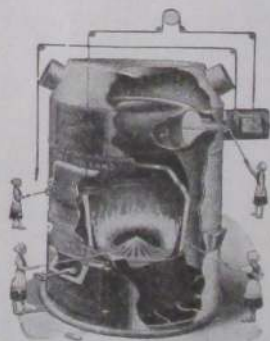

When You Buy a Furnace
You Buy for a Lifetime of
Saving and Satisfaction if
You Buy the Right One



The HOLLAND Furnace is not like other makes, it has many points superior to any furnace upon the market. It is built upon honor and there are several reasons why the Holland furnace will give out more heat than any other furnace made at a minimum cost of fuel.

The Holland Cone Grate, the Holland Air-Admitting Fire Pot are two important features that you should investigate

The Holland Furnace will heat more space with less fuel than any stove and you will have your home nicely heated. It will cost you nothing for our proposition.

I. E. DAVIS

194 W. Chicago Street

Coldwater, Mich.



Monroe Street, Coldwater, Mich.

COLDWATER

ABBREVIATIONS.—a, acres; bds, boards; B tel, Bell telephone; 4 ch, 4 children; &L, house and lot; O, owns; R1, Rural Route No. 1; ret, retired; T, tenant; 4h, 4 horses; 2 c, 2 cattle.

Names in CAPITALS are those of Farm Journal subscribers—always the most intelligent and progressive people in any county. No Tumbledowns, for no farmer can keep on reading J. and being a Tumbledown, too. Many have tried, but all have to quit one or the other.

albrechtse, A. P. (w Cathrene C.) (ch John J., Joseph J., Mary K., Cornelia M., Peter A.) baker 71 W Chicago St Ind tel.
albrechtse, John baker 71 W Chicago St Ind tel.
abbott, Elba G. (w Jennie) upholsterer 136 N Clay St.
abbott, Eva M. clerk 136 N Clay St.
abbott, Harry H. (w Bessie E.) (ch Harriet E.) machinist 133 E Washington St.
abbott, Mrs. Olive M. nurse 88 Cutter Ave.
abbott, Samuel Y. (w Laura A.) (ch Helen E.) cement factory employe 38 N Park St.
abel, Alford (w Fannie B.) (ch Francis V., Beatrice E.) meat cutter 200 Hall St.
abel, Clayton C. (w Elvira E.) barber 58 N Clay St.
abramson, Mrs. Lucrea (ch Leon Glenn) 199 Perkins St.

Ackerman, Bennett H. (w Florence A.) (ch Murray B.) emp factory 177 W Chicago St.
Adair, Harry B. (w Gertrude) (ch Lila M., Meryl J.) machinist 209 Church St.
Adams, Arthur J. (w Anna J.) (ch Edna M., George P.) barber 86 E Montgomery St.
Adams, Geo. W. (w Milles M.) furniture finisher 134 S Clay St.
Adams, Howard L. student 134 S Clay St.
Adams, Ira R. (w Sarah A.) ret 118 Peckham St.
Adams, John (w Ada) laborer 228 Cutter Ave.
Adams, Wm. H. (w Lucy A.) (ch Nellie E.) 78 Grand St Ind tel.
Aehersold, Geo. A. barber 66 N Monroe St.
Aldrich, Clyde salesman 15 W Pearl St.
Aldrich, Eva dressmaker 112 S Hudson St.

COLDWATER

- Alfred, Mrs. Lucy A. (ch John A.) 445 W Chicago St.
- Alger, Harry P. (w Arabella H.) railway mail clerk 34 Marshall St Ind tel.
- Allen, Chas. W. (w Ella D.) laborer 56 W Alden St.
- Allen, Cora L. teacher 199 W Pearl St.
- Allen, Dalton (w Etta) (ch Leone, Pauline, Kenneth, Clifton, Marguerite, Dorothy M.) laborer 29 Marshall St.
- ALLEN, DAVID C. (w A. Liona) merchant 263 W Pearl St Ind tel. See adv.
- Allen, Edward C. (w Nellie A.) (ch Edward R.) clerk 89 E Pierce St Ind tel.
- Allen, Frank C. (w Sadie A.) carpenter 183 N Fremont St Ind tel.
- Allen, Fred machinist 93 E Pierce St Ind tel.
- Allen, Howard (w Katherine E.) factory employee 263 W Pearl St Ind tel.
- Allen, James (w Mary J.) (ch Myrtle E.) minister 35 Hatch Ave.
- Allen, Mrs. Neta M. (ch Lawrence G., Mary) employee Princess factory 22 Liberty St.
- Allen, Robert W. student 199 W Pearl St.
- Alleshouse, Geo. W. (w Ada M.) (ch Glee D., Gula G., Gladys L., Glenn C., Genevieve L., Opal I.) factory employee 19 Jay St Ind tel.
- Allgood, Mrs. Christine 52 S Jefferson St.
- Alvord, Andrew J. factory employee 101 W Chicago St.
- Amaden, Guy W. (w Maude A.) (ch H. Howard, Estella C.) farming 92 E Washington St Ind tel.
- Amendt, John C. (w Emma C.) general manager Coombs Milling Co 65 E Chicago St Ind tel.
- Amsden, Brooks R. (w Josie M.) foreman box factory 144 Division St.
- Anderson, Mrs. Clara M. (ch Ervin J.) 90 Jackson St.
- ANDERSON, EMIL (w Grace G.) (ch Frederick) proprietor creamery 384 S Jefferson St Ind tel. See adv.
- Anderson, Walter L. factory employee 35 Wright St.
- Andrews, Mrs. Anna T. 145 Hull St Ind tel.
- Andrews, Mark S. (w A. Irene) (ch Helen, Mark) judge of probate 58 Division St Ind tel.
- Andrews, Nanie cottage manager State Public School State Public School Ind tel.
- Andrews, Mrs. Stella 12 S Monroe St.
- Angel, Nathan (w Maria M.) railway engineer 71 Peckham St.
- Angela, Mother M. music teacher 90 Harrison St.
- Angevine, Frank B. (ch Neil C., Louis F., Louise K., Harold D., Teddy, Mina Irene, Lawrence L., Katharyn J., Kenneth Yale) commercial traveler 279 Marshall St.
- Angevine, Harry C. (w Flora B.) (ch Yetevia, Max M.) mason 144 Waterman Ave.
- Angevine, Roy C. (w Nettie V.) concrete contractor 9 Waterman Ave Ind tel.
- Arick, Wm. J. (w Jennie B.) (ch John W.) carpenter 85 N Clay St.
- Armstrong, Mrs. Addie (ch Henry Clifford) employee restaurant 77 W Montgomery St.
- Armstrong, James cistern cleaner 50 Elm St.
- Armstrong, Thos. T. janitor 253 W Chicago St Ind tel.
- Atwater, Frank B. (w Augusta) cabinet maker 61 N Fremont St.
- Atyeo, Mrs. Lizzie S. farming 57 S Hudson St.
- Ayers, Vera student 114 Perkins St.
- Ayers, Vivian student 114 Perkins St.
- Bacon, Mrs. Minnie A. 345 N Hudson St.
- Baggerly, Chas. E. (w Jennie H.) (ch Herman J., Charles E., Neil P.) agent oils & gasoline Ind tel.
- Baggerly, John A. (w Nettie M.) (ch Leon W., Marjorie E.) proprietor city delivery 39 N Polk St.
- Bagley, John M. (w Susan) laborer 1 Cutter Ave.
- Bailes, Nettie employee State Public School State Public School Ind tel.
- Bailey, Charles W. farmer 18 Clay Ave.
- Bailey, Charlotte employee State Public School State Public School Ind tel.
- Bailey, Mrs. Emma dressmaker 15 Hudson St.
- Bailey, Floyd A. (w May) (ch Berth L., Florence E.) painter 15 S Railroad St.
- Bailey, Frank (w Ione) soldier 29 Marshall St.
- Bailey, Mrs. Imogene cottage manager State Public School State Public School Ind tel.
- Bailey, Oscar A. (w Elizabeth) (ch Arthur N.) painter 260 Hull St Ind tel.
- Bailey, Ray R. (w Emma E.) (ch Rena L., Rena E.) printer 273 W Pearl St Ind tel.

RURAL DIRECTORY

- Bailey, Willis C. (w Agnes R.) (ch Lucy E., Henry R.) printer & directory publisher 23 Hull St Ind tel.
- Bair, Frank L. (w Melvina) laborer 217 Henry St Ind tel.
- Baker, Arno P. (w Anna) (ch Mildred, Vrada) employee milling co 274 W Pearl St.
- Baker, Mrs. Cora M. rooming house 140 S Monroe St.
- Baker, Delbert (w Lena) carpenter 32 Sheridan St.
- Baker, Edw. D. (w Christina) drayman 142 Perkins St Ind tel.
- Baker, Mrs. Emily 69 S Jefferson St.
- Baker, Mrs. Isabel L. 165 W Chicago St.
- Balcom, A. Eugene (w Philena J.) painter 63 Jackson St.
- Baldridge, Mrs. Olive 101 S Clay St.
- Baldwin, Newton (w Jennette F.) physician 59 Harrison St Ind tel.
- Baldwin, Robt. F. (w Creede L.) post office clerk 73 S Jefferson St.
- Baldwin, Wm. H. physician & surgeon 15 W Chicago St Ind tel.
- Ball, Bert (w Harriet B.) (ch Arthur E., Jack C.) mason fine mantle work 33 W Alden St Ind tel.
- Ball, Clinton L. (ch Lorena) mason fine mantle & grate work 27 W Alden St Ind tel.
- Ball, Elijah (w Fannie L.) (ch Fred L., Frances, Thomas H) mfr doors etc 25 N Clay St Ind tel.
- Ball, Frank C. (w Amanda M.) farmer 317 N Marshall St.
- BALL, GEO. (w Bertha) (ch George, Jr.) mfr doors etc 64 E Pearl St Ind tel. See adv.
- Ball, Harry E. (w Alma) (ch Lawrence E., Esther B., Glenn E.) employee factory 312 S Jefferson St.
- Ball, Homer cigarmaker 76 Marshall St Ind tel.
- Ball, Jack W. (w Margaret) (ch Irene Ruth, Mildred) factory employee 137 Hull St.
- Ball, John (w Cora D.) cabinetmaker 76 Marshall St Ind tel.
- Ball, Wallace W. (w Josephine V.) (ch Raymond G.) factory employee 4 Hooker St.
- BALL, WM. T. (w Olive A.) (ch Robert T.) cabinetmaker 21 N Clay St. See adv.
- Banks, Mrs. Mabel 12 S Monroe St.
- Baptista, Sister M. teacher 90 Harrison St.
- Barber, Mrs. Frances F. dressmaker 158 Walnut St.
- Barber, Harry W. (w Eva E.) (ch Winifred B.) foreman Daily Reporter 53 S Clay St.
- Bard, Chas. H. (w Rachel L.) ret 20 W Montgomery St.
- Bargo, John H. (w Rosa M.) (ch Jacob L., Mammie E., Theo. W., Leon J., Pauline M., Beatrice V.) factory employee 29 Henry St.
- Barker, Mrs. Nancy E. (ch Myrtie M., Coral B.) 245 Hull St.
- BARLOW, BURT E. (w Ida S.) (ch Henry H., Annie H., David D., Harriet) lawyer 160 W Chicago St Ind tel.
- BARLOW, HENRY H. (w Eva W.) lawyer 79 W Pearl St Ind tel.
- Barnard, Gardner P. (w L. Belle) (ch M. Nellie, Alice M., Charles L., Ida G.) blacksmith 35 N Hudson St Ind tel.
- Barnard, Geo. F. (w Bertha B.) (ch Helen F.) factory employee 22 Abbott St.
- Barnes, Chas. F. (w Mina M.) clerk 266 Marshall St.
- Barnes, Frank C. clerk 266 Marshall St.
- Barnes, Louis R. (w Ida J.) (ch Lloyd R., Marie D.) machinist 105 N Jefferson St Ind tel.
- Barnes, Urvia G. (w Louisa) machinist 138 W Chicago St.
- Barney, Mrs. Lillie M. 28 N Polk St.
- Barnhart, Clinton L. (w Martha R.) minister 19 Pak Place Ind tel.
- Barraek, Harvey E. (w Edith M.) (ch Ralph L.) farmer 221 N Hudson St.
- Barrell, Frank J. (w Minnie L.) (ch Glenn B., Fred R., Maurice C., Helen M.) real estate 136 Church St Ind tel.
- Barrett, Michael G. (w Estie) chef Arlington Hotel.
- Barringer, Herbert factory employee 31 Munson St.
- Barron, Grace W. stenographer 92 S Clay St.

VAN AKEN BROS.

Telephone 36-M

Breeders of **REGISTERED JERSEYS,** Young Stock for Sale

Also **FLORISTS** and **AUTO and HORSE LIVERY**

COLDWATER

MICHIGAN

COLDWATER

- Barton, Chauncey A. (w Cecil M.) (ch Reah, Beryl A., Robert E., Irvin, Fannie L., Barton, L. C.) factory employee 123N Clay St.
- Barton, Eleanor student 116 E Chicago St.
- Bason, Edwin M. (w Jennie E.) commercial traveler 247 Marshall St.
- Bassett, Harry J. (w Lella M.) (ch Bertha M.) jeweler 48 W Chicago St.
- Bassett, Joseph mason 33 N Hanchett St.
- Bater, Samuel (w Lucinda) ret 267 W Chicago St.
- Bates, Elmer F. (w Frances M.) (ch C. Harry, Flossie M., Susie M.) laborer 31 Munson St.
- Bates, F. Albert (w Mary F.) (ch Carl A., Ila M.) laborer 151 Walnut St.
- Bates, Mrs. Jennie M. 78 S Jefferson St.
- Bates, Julius M. (w Mary E.) farmer 134 Waterman Ave.
- Bates, Mrs. Mertie (ch Royal M.) dress-maker 204 N Clay St Ind tel.
- Batterson, Carl J. (w Nellie M.) manager Standard Garage 29 Abbott St.
- Bauder, A. Ray (w Rose C.) (ch Roy J., Myrtle M.) factory employee 113 E Washington St.
- Bauder, Everton (w Florence M.) (ch Harvey E.) moulder 63 Cutter Ave.
- Bauder, G. Byron (w Jennie) (ch Ila V.) moulder 23 Cutter Ave.
- Bauer, Jacob W. (w Zelma E.) (ch Mary) barber 75 E Alden St.
- Bauman, Geo. C. (w Mary R.) laborer 22 N Hudson St.
- Baxter, Edwin C. (w Hattie L.) (ch Salome D.) printer 194 E Pearl St.
- Bayliff, Curtis H. (w Jeune) (ch Annette, Beryl, Maybelle, Donovan) factory employee 159 Waterman Ave.
- Baysinger, C Ernest (ch Arvella, Bernetta, William E., Wilford) factory employee 227 Cutter Ave.
- Beard, Mrs. Sophia E. 68 Charles St.
- Becker, Ralph W. (w Mary V.) (ch Mildred, Milton) moving and cartage 128 E Pearl St Ind tel. See adv.
- Becker, Ratio V. (w Ellen E.) railway employee 41 W Pierce St.
- Becker, W. Eugene (w Orpha A.) (ch Harold E.) carpenter 252 E Washington St.
- Bedell, Frank A. factory employee 345 N Hudson St.
- Bedford, Mrs. Mattie artificial flowers 137 Waterman Ave.
- Beers, Edward R. (w Sarah C.) carpenter 49 Henry St Ind tel.
- Beers, Mrs. Kate 29 E Alden St.
- Bellamy, Clarence W. (w Martha E.) vulcanizing 79 Dougherty St.
- Bellamy, Frank W. (w Mary E.) (ch Lula A.) vulcanizer 310 W Pearl St.
- Belote, Mrs. Eva (ch Russell, Howard, J. B., Grace) 67 W Alden St.
- Belote, James L. (w Helen) (ch James L., Jr.) 297 Hull St.
- Bender, Mrs. Daisy (ch Gladys) phone operator 78 Division St.
- Bender, David (w Charlotte L.) ret 29 Orchard St.
- Benedict, Rolland E. (w Helen T.) navy 31 N Jefferson St Ind tel.
- Benedict, Mrs. Sarah clerk 43 E Pierce St.
- Benjamin, Wm. A. (w Kate M.) (ch John G., Max W.) barber 120 E Washington St.
- Bennett, Chas. W. (w Ella L.) optician 241 Division St.
- Bennett, C. W. ret 58 N Hanchett St.
- Bennett, Edwin E. (w Margaret B.) city treasurer 126 S Monroe St Ind tel.
- Bennett, Mrs. Evelyn 180 Henry St.
- Bennett, Francis E. (ch Chas. W., Merle, Lloyd W., Gladys M., Francis Rex, Lima L., Starr G.) Churngold agent 38 Sheridan St Ind tel.
- Bennett, Geo. laborer 70 S Monroe St.
- Bennett, Ida D. farming 480 Grand St Ind tel.
- Bennett, Mrs. Sarah 35 E Alden St.
- Benton, Lou M. stenographer State Public School Ind tel.
- Bernard, Mrs. Josie (ch Theodore) 208 E Chicago St Ind tel.
- Bevier, Vernon R. (w Belle) employee factory 177 Perkins St.
- Bickford, Fern teacher 147 Grand St.
- Biddle, Richard S. (w Bessie E.) (ch Vera L., Valda J.) machinist 42 Smith St.
- Bidelman, Emmet A. (w Ella M.) garage 48 N Monroe St Ind tel. See adv.
- Bidelman, Horatio N. (w Ann Eliza) ret 48 N Monroe St Ind tel.
- Bidwell, Arthur (w Eva) (ch Chas. F., Ollie M., Alice N., Pearl L.) fireman 11 Race St.
- Bier, Edward H. (w Maggie H.) carpenter 226 E Chicago St.
- Billington, Lomar C. (w Esther E.) (ch Raymond C., Harold T., Billie) agent 99 Henry St.
- Bingaman, Wm. H. (w Maria C.) ret 99 E Chicago St Ind tel.

RURAL DIRECTORY

- Bingham, Harry W. (w Lizzie A.) (ch Gladys L., Marjorie E., Omar M.) groceries & meats 195 E Washington St Ind tel.
- Bingham, W. H. (w Louise) (ch R. Belle, David B.) publisher 151 N Hudson St Ind tel.
- Binn, Albert (w Myrton) farming 61 N Polk St.
- Birch, Roy C. (w Ruth) (ch Marguerite L., Roy R.) moulder 157 Cutter Ave.
- Birch, Wm. H. (ch George H., Walter S., Herbert H., Lewis W., Harry A., Laura M.) moulder 109 Wright St.
- Bisbee, Servetus A. (ch Carl E.) ret 263 Morse St.
- Bishop, Chas. T. (w Jessie D.) (ch Audrey M.) secretary-treasurer Co-operative Co Taylor St Ind tel.
- Bishop, Philip J. (w Norene) (ch Ralph M.) carpenter 95 E Montgomery St Ind tel.
- Bishop, Richard J. (ch Frank P., Anna L.) plumber 499 Grand St.
- Bitz, Geo. L. (w Julia) (ch Marian, Lorene E., Georgina, Mildred L.) clerk 40 Sheridan St.
- Bitz, Jacob L. (w Alice G.) (ch Anna E.) stag cafe 21 Perkins St Ind tel.
- Black, Bertha M. student 75 E Alden St.
- Black, Charles E. student 75 E Alden St.
- Blackman, Malvern student 136 E Washington St Ind tel.
- Blair, Dr. Marion E. (w Lena M.) dentist 200 E Chicago St.
- Blake, Mrs. Emma M. (ch George, Clifford, Laura) 86 W Washington St.
- Blake, Herbert M. (w Ida M.) merchant 23 E Pearl St Ind tel.
- Blake, Mrs. Leona 14 Clarke Ave.
- Blake, Mrs. Rebecca 189 E Park Ave.
- Blind, Arba D. (w Bitha E.) (ch Gladys J., Zelma E.) laborer 51 Sherman St.
- Blood, Chas. E. (w Alice V.) shoe repairer 154 Henry St.
- Bloom, Alfred O. (w Lottie M.) baker 39 Pelton Ave.
- Bollman, Gladys L. music teacher 185 W Chicago St.
- Bolster, Dwight A. (w Florence D.) janitor 199 S Monroe St.
- Bolster, Mrs. Maude 100 S Monroe St.
- Bolton, Alex. (w Isabella) laborer 52 Conover St.
- Bolton, Geo. H. (w Clara L.) ret 188 Cutter Ave.
- Bolton, James (w Nora E.) factory employee 151 Henry St.
- Bolton, John (w Sadie) (ch Marie, Evelyn, Alexander) factory employee 24 Conover St.
- Bonfiglio, Anthony (ch Edward, Carl, George R., Clorinda, Paul J.) shoe repairer 3 W Chicago St.
- Bonner, Walter S. (w Leona W.) (ch Stewart) employee factory 78 W Montgomery St.
- Boone, Mrs. Amelia 87 Grand St.
- Boone, Mrs. Maie (ch Ralph W., Walter D.) 106 N Hudson St Ind tel.
- Boor, Frank A. (w Minnie) (ch David H., Marshall C.) laborer 29 Lawton St.
- Bordine, Chas. general repair shop 168 Waterman Ave.
- Bordner, Mrs. Vaiden C. (ch Fern J., Vernon A.) 161 Morse St.
- Bornstein, Herman L. (w Carrie) cigar-maker 155 Henry St.
- Bosserman, Luther L. (w Mattie) carpenter 216 E Chicago St Ind tel.
- Bott, Thos. L. (w Lucy) (ch Edmund) veterinarian 27 Peckham St. Ind tel.
- Boucher, S. Chas. (w Frances H.) auto dealer 33 Hull St Ind tel.
- Bowen, Elmer B. (w Carma) ret 259 E Chicago St Ind tel.
- Bower, Mrs. Abbie E. 180 E Pearl St.
- Bowerman, Blanche employee factory 48 E Washington St.
- Boyer, Claude B. (w Arilley) (ch Harold, Gaylord, Myrtle, Chrystal, Carl, Daniel J.) employee factory 20 Mill St Ind tel.
- Bradley, Daniel, Jr. (w Pearl) soldier 20 Mill St Ind tel.
- Bradley, Evangeline teacher 54 E Chicago St.
- Bradway, James C. (w Nellie) employee factory 263 N Hudson St.
- Brady, Frank (ch Dorothy, Cornelius) lineman 26 Pelton Ave Ind tel.
- Brainard, Mahlon W. (w Hepsibeth) ret 156 E Chicago St.
- BRANCH, JUDSON B. (w Emma) (ch George) merchant 188 Marshall St Ind tel. See adv.
- Branch, Leroy J. (w Julia T.) (ch Margaret, Judson) manufacturer 194 Marshall St Ind tel.

Lee Brothers Hardware, Coldwater
 Agents for Van Wormer Carbon Remover. It Cleans 'Em

3 5401 42410 5467

21

BRANCH DISTRICT LIBRARY

COLDWATER PUBLIC LIBRARY ✓

COLDWATER

- Brant, Mrs. Ruth A. (ch Ruth, Jack) 117 E Chicago St.
- Brantmyer, Lewis E. (w Carrie B.) employe laundry 62 Daugherty St.
- Brass, Mrs. E. C. (ch Eleonore) dress-maker 56 N Monroe St.
- Brewer, Samuel E. (ch Nancy) printer 86 S Clay St Ind tel.
- Brewster, Robt. S. (w Ella) (ch Melba) laborer 77 W Washington St.
- Briggs, Frederick A. (w Myrtle I.) soldier 82 Hull St.
- Briggs, John A. (w Emma) (ch Albert, Horace, Allen) ret 321 W Pearl St.
- Brooks, Loren R. (w Maretta R.) ret 18 Elizabeth St.
- Brott, Chas. (w Elizabeth) (ch Hattie, Walter) farmer W Garfield Ave.
- Broughton, Ray A. (w Fern D.) (ch Richard) chemist 139 Marshall St Ind tel.
- Brown, Abner D. (w Rebecca) laborer 236 W Chicago St.
- Brown, Alex. (w Eva M.) (ch Ruth, Susie, Alice, Lelah, Lewis, Rex, Robert) mason 94 N Sprague St Ind tel.
- Brown, Mrs. Cassius 151 N Hudson St Ind tel.
- Brown, Delorma (w Clarissa E.) (ch Lucile) ret 219 W Pearl St.
- Brown, Edward A. (w Dora E.) real estate 43 N Fremont St Ind tel.
- Brown, Ernest M. soldier 74 Grand St.
- Brown, Frank A. (w Cora E.) carpenter 56 Peckham St Ind tel.
- Brown, Geo. C. soldier 33 N Hanchett St.
- Brown, Henry L. (w Muriel) (ch Nina, David) clerk 148 E Pearl St.
- Brown, Homer H. (w Elsie) machinist 86 W Montgomery St.
- Brown James laborer 33 N Monroe St.
- Brown, Jesse employe Gas Co 33 Church Ct.
- Brown, J. Birdsall ret 72 E Chicago St.
- Brown, Lane (w Verona) (ch Vera N.) meat market 12 S Clay St Ind tel.
- Brown, Luther S. (w Hannah) ret 100 Walnut St.
- Brown, Mrs. Mary A. 43 N Fremont St Ind tel.
- Brown, Mrs. Minnie P. (ch Phillip) 50 N Clay St Ind tel.
- Brown, Wm. R. (w Clara O.) (ch Glenn, Vera E., Mildred, Harold, Doris) manufacturer 334 W Chicago St Ind tel.
- Brownell, Perry J. employe factory 107 Division St Ind tel.
- Buck, Mrs. Alice E. 144 Walnut St.
- Buck, Arthur W. (w Cynthia) carpenter 97 N Polk St Ind tel.
- Buck, David A. (w Callie B.) (ch Ecco) carpenter 94 S Hudson St.
- Buck, Mrs. Nancy M. 161 W Chicago St Ind tel.
- Buck, Peter F. (w Magdalene N.) (ch Floran, Bernard, Virginia, Louise, Edmond, Margaret) machinist 24 Peckham St.
- Buck, Wilbert (w Maude) farming 56 Pierson St Ind tel.
- Buell, Benj. F. (w Harriett A.) (ch Edith) ret 431 E Chicago St Ind tel.
- Buffham, Mrs. Diantha 176 Jackson St Ind tel.
- Bullock, Mrs. Permelia 172 Waterman Ave.
- Bunnell, Fred M. (w Lettie E.) clerk 236 W Chicago St.
- Bunnell, Homer E. barber 236 W Chicago St.
- Burandt, Gust. C. (w Marie H.) (ch G. Carlton) employe factory 21 Sheridan St.
- Burch, Frank P. (w Ina) (ch Rolland L.) laborer 134 Jackson St.
- Burch, H. Milton (ch Lena, Ralph) farming 108 S Hudson St.
- Burch, Mrs. Lola B. waitress 33 N Monroe St.
- Burch, Orville G. employe factory 71 Jackson St.
- Burch, Pitt A. (w Etta M.) farming 248 W Chicago St.
- Burch, Ray W. (w Elva) (ch Mildred, Neva) laborer 340 E Washington St.
- Burch, Wm. W. laborer 68 Hooker St.
- Burd, H. C. (w Alice) caretaker of property 109 Walnut St.
- Burdick, Mrs. Elizabeth 18 Church St.
- Burdick, Mrs. Phebe 324 E Chicago St Ind tel.
- Burgess, John (w Nora) ret 358 W Chicago St.
- Burkhead, Clell G. soldier 65 E Chicago St.
- Burkholder, Jos. S. (w Bessie A.) (ch Neil, Laura) employe factory 74 N Polk St Ind tel.
- Burleson, Clarence M. (w Loretta E.) soldier 226 Division St.
- Burleson, Mrs. Olive (ch Neal) 31 Munson St.
- Burnett, Dollie milliner 62 E Washington St.
- Burnham, Fred P. (w Belle F.) (ch Dorothy, Joseph) driver of city fire truck 101 Taylor St Ind tel.
- Burns, Frederick clerk 158 Waterman Ave.
- Burns, Jefferson T. (w Harriet S.) ret 134 Grand St.

RURAL DIRECTORY

- Burns, Samuel N. (w Pearl M.) (ch Agatha, Marjorie, Laura) employee factory 230 E Washington St.
- Burns, Mrs. Wealthy J. 378 W Chicago St.
- Burns, Wm. J., Jr. (w Lulu) taxi man 158 Waterman Ave Ind tel.
- Burns, Wm. J., Sr. laborer 26 Cutter Ave.
- Burr, Harry C. (w Mary A.) (ch Charles, Sidney, Harlow, Kathryn) clerk 25 Williams St.
- Burroughs, Harry L. (w Dessa E.) (ch Marguerite, Ina) machinist 58 S Jefferson St.
- Burrows, Leonidas F. (w Bertha E.) (ch Wm., Dorothy) miller 93 Henry St.
- Burt, Fred A. (w Mary E.) jeweler 193 N Clay St.
- Burton, Etta A. clerk 75 Church St.
- Burton, Geo. A. cemetery sexton 809 W Chicago St Ind tel.
- Busch, Carl B. (w Grace D.) employee factory 262 N Hudson St.
- Butecher Mrs. Emma 176 Jay St Ind tel.
- Butecher, Louis S. (w Flossie) (ch Elliott, Elwood, Louis, Jr.) employee factory, 45 Cutter Ave.
- Butecher, Oral W. (w Bertha A.) (ch Ruby M., Opal D., Beryl C.) farmer O 51a 4h 12c 176 Jay St Ind tel.
- Butters, Ernest E. (w May) (ch Leonard, Edwin Myrtle, Lewis) farmer 599 W Chicago St Ind tel.
- Butterworth, Eben L. (w Agnes) (ch Fred, Alice, Philip, Francis) employee factory 17 Race St Ind tel.
- Coyers, Mrs. Ella 219 Division St.
- Coyers, Lyman J. (w Jennie L.) (ch Ruth) farming, real estate 131 E Chicago St Ind tel.
- ABEEN, WALTER C. (w Sadie) plumber 111 E Pierce St Ind tel. See adv.
- Cady, D. B. De Land shipping clerk 189 N Hudson St.
- Cady, Mary A 189 N Hudson St.
- Cahill, Mrs. Ellen 39 Orchard St.
- Calkins, Mrs. Elsie L. 68 N Hancock St.
- Calkins, Frank E. (w Elizabeth) grocer, supervisor 2d ward 193 Marshall St Ind tel.
- Calkins, Leonard L. soldier 217 Marshall St.
- Calkins, Marc D. (w Irene R.) ch Alice, Maurice, Max, Kathryn) manufacturer 234 E Chicago St.
- Calkins, Mrs. Marie D. (ch Almira) 80 Jackson St.
- Camerer, Emery C. soldier 202 Grand St.
- Camp, Curtis H. retired 140 Jackson St.
- Campbell, James W. (w May) laborer 167 N Sprague St.
- Campbell, Melvin F. (w Mary E.) (ch Leon W., Harold, Rolene, Judson, Louise, Glenn) farmer 302 S Clay St.
- Campbell Milo D. (Marion S.) lawyer 53 E Chicago St.
- Canfield, Arthur student 22 N Sprague St.
- Canrike, John W., Sr. builder 159 Division St.
- Canrike, John W., Jr. (w Edith) (ch Edith L., Grace L.) carpenter 159 Division St.
- Card, Chas. F. (w Anna) (ch Sylvia) laborer 128 E Washington St.
- Card, Gibson D. (w Ann L.) employee factory 272 W Chicago St.
- Carey, Emmett A. (w Rose) pattern-maker 293 W Chicago St.
- Carle, Abram I. (w Alma D.) (ch Marietta) clerk 191 Hull St.
- Carleton, Mrs. Eunice 254 W Pearl St. Ind tel.
- Carlisle, Chas. J. (w Edna A.) (ch Rolph, Maurice) manufacturer 270 W Chicago St.
- Carls, Herman H. (w Flora C.) (ch Harold, Dorothy) employee factory 282 S Jefferson St.
- Carls, Leo W. (w Anna M.) (ch Elaine) employee factory 75 Hooker St.
- Carmer, Mrs. Elizabeth (ch Josie) 26 Whitten Ave.
- Carmer, Geo. W. (w Mabel V.) (ch Glema, Burr, Theira) teamster 170 Waterman Ave.
- Carpenter, Chas. F. (w Louise) clerk 100 E Pearl St.
- Carpenter, Emery L. proprietor Hotel Emery 172-174 S Monroe St Ind tel.
- Carpenter, Geo. (w Myrtle) (ch Louise, Louis) teamster 42 Abbott St.
- Carpenter, Jacob I. (w Nellie M.) (ch Max, Dorothy) cement worker 155 Cutter Ave.

WOODWARD & SONS
Coldwater, Michigan
 Dry Goods, Rugs, Linoleum, Wall Papers,
 Curtains and Shades
 Women's, Misses' & Children's Wearing Apparel
 and Millinery

COLDWATER

- Carpenter, Mrs. Maud (ch Ralph) employee factory 149 S Monroe St.
- Carpenter, Mrs. Sarah J. 101 Waterman Ave.
- Carr, Mrs. Mary J. 40 W Alden St.
- Carrigan, Mrs. Maude (ch Loraine, Julia) employee factory 165 W Pearl St.
- Carroll, Donald M. (w Ruby G.) (ch Ruth, John) merchant 35 E Pearl St.
- Carter, Geo. (w Nora F.) (ch Frances) engineer 29 E Alden St.
- Carter, John A. retired 155 N Clay St.
- Cary, Daniel E. (w Satie) (ch John, Rolland, Rolene) drayman 39 E Park Ave Ind tel.
- Cary, Dor (w Frances L.) draying, piano moving 253 Division St Ind tel.
- Cary, Ervin J. (w Maggie) (ch Ha, Thelma) teamster 170 E Pearl St.
- Cary, Mrs. Hattie E. 44 Pelton Ave.
- Case, Carroll L. (w Bessie) (ch Arthur L.) rural mail carrier 132 Church St.
- Castle, Mrs. Alice housekeeper 78 Harrison St Ind tel.
- Catlin, Luman F. employee State Public school State Public School Ind tel.
- Cecil, Thos. L. (w Mary A.) commercial traveler 213 Marshall St Ind tel.
- Cerrow, Wm. R. (w Lena J.) (ch Ethelena, Doris) rural mail carrier 55 N Jefferson St Ind tel.
- Chadsey, Mrs. Melissa employee factory 66 Waterman Ave.
- Chamberlain, Chas. laborer 14 Clarke Ave.
- Champion, Chas. U. (ch Charles, Paul) attorney 182 E Chicago St Ind tel.
- Chandler, Alice A. 44 Grand St.
- Chandler, Mrs. Arline bank clerk 149 Division St.
- Chandler, Mrs. Harriet K. 71 W Pearl St Ind tel.
- Chandler, Mrs. Inez 53 N Hudson St.
- Chandler, James S. (w Ina) clerk 57 W Washington St.
- Chapin, Viola teacher 75 E Chicago St Ind tel.
- Chapman, Chas. W. (w Carrie) (ch C W) cigar manufacturer 25 Race St Ind tel.
- Chapman, George (w Alma) employee factory 76 N Sprague St.
- Chapman, O. D. (ch Sidney, Margaret) jeweler 208 W Pearl St Ind tel.
- Chapman, Richard (w Ellen) (ch Nellie, Maude, Charles) real estate 359 S Jefferson St Ind tel.
- Chapman, Thomas (w Hattie L.) employee factory) 26 Preston St.
- Chase, Mrs. Annette 104 E Pearl St.
- Chatfield, Glenn (w Alvira) (ch Albert, Lionel, Eva) employee factory 316 E Washington St.
- Cheney, John H. (w Rebecca B.) (ch Earl) farmer E State St.
- Chester, Mary 92 S Clay St.
- Chester, Wm. H. laborer 40 S Monroe St.
- Chestnut, Samuel J. (ch Lulu B.) see Farmers' Fire Ins. Co. 22 N Sprague St Ind tel.
- Chivers, Mrs. Mary 19 E Montgomery St.
- Chubb, Mrs. Mary A. 64 Church St.
- Church, Chas. S. (w Mae E.) (ch Margaret, Robert) mgr Libby Packing Plant 146 E Chicago St Ind tel.
- Clair, Mrs. Martha agent 139 S Jefferson St.
- Clark, Mrs. Bell (ch Leo) 27 Munson St.
- Clark, Mrs. Dimmis O. nurse 3 Grand St.
- Clark, Edward C. (w Ethie) (ch William, C. Allen) commercial traveler 243 W Chicago St.
- Clark, Mrs. Estella A. 278 Smith St.
- Clark, Harvey laborer 138 Elm St.
- Clark, Henry C. (w Edith S.) lawyer 89 Division St.
- Clark, John D. (w Maggie H.) farmer 440 E Chicago St Ind tel.
- Clark, Loren V. (w Ilene E.) engineer 139 Elm St.
- Clark, Mary employee factory 86 S Monroe St.
- Clark, Melvin (w Helen A.) cigarmaker 19 Grand St.
- Clark, Mrs. Sarah L. (ch Nina, Leon) 173 E Park Ave.
- Clark, Walter (w Mary E.) farmer 35 Smith St.
- Clark, Wm. G. (w Mattie E.) machinist 33 S Hudson St.
- CLARKE, EDWIN B. (w Jessie C.) (ch Elizabeth) merchant 105 E Chicago St Ind tel. See adv.
- Clarke, Hugh W. (w Inez) (ch Hugh W., Jr., Mary Louise) merchant 275 E Chicago St Ind tel.
- Clarke, Morris G. (w Margaret U.) (ch Sophie, Charles) merchant 215 E Chicago St Ind tel.
- Clarke, Ralph E. (w Jennie P.) (ch Louise) merchant 281 E Chicago St Ind tel.
- Clearwater, Arthur (w Ida M.) mason 99 W Pearl St.
- Clement, Chas D. (w Johanna) (ch Harry, Faith, Charles D., Jr.) soldier 341 W Pearl St Ind tel.

RURAL DIRECTORY

- ement, Cortland (w Rebecca) retired
14 Peckham St.
- ement, Geo. W. (w Wealthy A.) re-
tired 170 S Clay St.
- ement, John H. (w Charlotte) farm-
ing 108 S Monroe Ind tel.
- ement, Mrs. Margaret E. 97 Coombs
Ave.
- ephos, Sister teacher 90 Harrison St.
- evland, Mrs. Ada, 200 W Pearl St.
- evland, Geo. W. (w Elizabeth) (ch
Arlene J.) retired 89 Jackson St Ind
tel.
- evland, Mrs. Julia 126 Perkins St.
- evland, Samuel K. (w Maggie) (ch
Lucile Hope) real estate, farm light-
ing plants 263 E Washington St Ind
tel.
- fford, Catherine M employee State
Public School State Public School Ind
tel.
- ine, A. Bert (w Nella A.) (ch John)
Sheriff 31 Division St Ind tel.
- ine, Chas. (w Lillie) laborer 420 Grand
St.
- inefelter, Alfred M. (w Addie C.) (ch
Robert O. Estelle) employee factory
111 Elm St.
- ize, Grace L. 85 N Jefferson St Ind
tel.
- ize, H. Smith (w Katharine) (ch
Lucile, Irene, Harold) wood & ice 161
E Chicago St Ind tel.
- ose, Herbert A. (w Sarah) treasurer
Hoosier Shoe Mfg Co 57 N Hudson
St Ind tel.
- uff, Mrs. Johanna 195 Cutter Ave.
- uman, Thos. (w Mary) ret 167 Jackson
St.
- utter, John H. ret 151 Elm St.
- bb, Chas E. mason 17 Tibbits St.
- bb, Gertrude E., teacher State Public
School Ind tel.
- benn, Wm. E. (w M. Augusta) man-
ager sales department Cement Co 102
N Hudson St Ind tel.
- ehrane, Josiah (w Maude E.) employee
railway 188 Walnut St.
- ehrane, Mrs. Mina (ch J. W., Burr,
John) 97 Abbott St.
- Cocks, Harry A. (w Nina H.) (ch Cath-
erine, Harriette, Helen, C. Allen, Rich-
ard) commercial traveler 186 W Pearl
St Ind tel.
- Coe, Arthur employee factory 33 N
Hanchett St.
- Coe, Mrs Rhoda M. 44 N Clay St.
- Coffman, Milton I. (w Ada) farming &
threshing T 5a 2h 441 E Chicago St
Ind tel.
- Cogan, Mrs. Anna 90 Race St.
- Cogan, Daniel N. laborer 103 Morse St.
- Coggin, Chas. V. 160 S Hudson St.
- Cogshall, Chas. D. (w Elizabeth) (ch
Chas. D., Jr.) plumber 242 Marshall
St.
- Cole, Archie W. (w Alice M.) (ch N.
Ernest) carpenter 247 W Chicago St
Ind tel.
- Cole, C. G. (w Jessie) soldier 26 Cutter
Ave Ind tel.
- Cole, Geo F. (w Anna L.) mason 26 Cut-
ter Ave Ind tel.
- Cole, Harold E. (w Laura O.) (ch Max-
iene) machinist 288 Marshall St.
- Cole, Harry A. (w Bertha) (ch Doris,
John) laborer 51 S Polk St.
- Cole, Reuben (ch Luna M.) farming 78
W Washington St.
- Collard, Mrs. Oonia L. 28 Elizabeth St.
- Coller, Leonard C. (w Amelia E.) music
dealer 26 W Pierce St.
- Collin, Rev. Henry P. (w Elizabeth)
minister 98 E Chicago St Ind tel.
- Collins, Everett postoffice clerk 81 Mar-
shall St.
- Collins, Geo W. (ch Esther) insurance
agent 64 N Hudson St Ind tel.
- Collins, Mrs. Matilda 153 Hull St.
- Colvin, Moses H. (w Jennie) (ch Lester)
employee factory 104 Elm St.
- Compton, Mrs. Florence S. music teacher
28 E Pierce St Ind tel.
- Conant, Hosea janitor 47 Division St Ind
tel.
- Conger, Mrs. Mary A. nurse 82 Cutter
Ave.
- Conklin, Chas. P. (w Kate A.) ret 125
E Washington St.
- Conklin, Fred J. (w Laura A.) farming
20 Park Place Ind tel.

FARMS AND CITY PROPERTY

Fire Insurance

EDSON J. FOSTER
AUCTIONEER

Cyclone

Insurance

COLDWATER,
MICHIGAN

COLDWATER

- Conklin, Joseph A. (w Lillie M.) (ch Dorothy) ret 121 W Chicago St.
- Conklin, Mrs. Nellie G. (ch Daniel) 160 S Hudson St.
- Conklin, Mrs. Sophronia 48 E Washington St.
- Conover, Chas. A. (w June) grand secretary Masonic bodies 18 N Fremont St Ind tel.
- Conover, Mrs. Sevilla 300 E Chicago St Ind tel.
- Cook, Calista A. 104 Walnut St.
- Cook, Cyrus C. (w Adda) (ch Dorotha, Emory) ret 83 Peckham St.
- Cook, David (ch Irene, Lena) laborer Rose St.
- Cook, Frank L. (w Lena E.) (ch Arthur, Harold) cigarmaker 75 Smith St.
- Cook, Henry (w Alice A.) ret 93 Cutter Ave.
- Cook, Herbert J. (w Fern K.) pharmacist 148 Marshall St.
- Cook, James H. (w Eva L.) (ch Mabel) employee factory 255 Division St.
- Cook, Jay (w Mary E.) cabinet maker 31 Perkins St.
- Cook, Malcolm V. (w Hattie L.) (ch Florence) pharmacist 200 N Clay St Ind tel.
- Cook, Dr. Wm. A. (w Bernice W.) (ch Bruce, William) dentist 179 E Pearl St Ind tel.
- Coplin, Roy (w Leona) farmer 36 Whitten Ave.
- Corbett, Mrs. Fannie R. matron blind children S P S State Public School Ind tel.
- Corey, Wm. M. (w Milla H.) agent 19 Williams St.
- Corless, Mrs. Ann E. 34 N Hudson St Ind tel.
- Corless, George (w Winnie) ret 225 Marshall St.
- Corless, Hiram J. (w Ida V.) (ch Elvin) farming 24 Perkins St.
- Corless, Kidd (w Regena) (ch Marjorie, Thelma, Lee M.) employee factory 78 Division St Ind tel.
- Corless, Mrs. Maude E. (ch Herbert, Deana, Judson) 304 Marshall St Ind tel.
- Corless, Starr A. (w Anna M.) farmer, grocer 80 E Pierce St.
- Cornelius, Joseph L. (w Viva I.) (ch Edwin, E. Genevieve, Stanley) engineer 241 E Washington St Ind tel.
- Cornell, Chas. (w Docia) billiard room 70 E Pierce St.
- Cornell, Mrs. Cora 98 S Jefferson St.
- Cornell, Mrs. Martha L. 151 S Clay St.
- Cornell, Wm. laborer 59 S Monroe St.
- Cornwell, Chas S. (w Ella M.) ret 18 Marshall St Ind tel.
- Cornwell, Chas T. (aged 97) 102 Marshall St Ind tel.
- Corry, Mrs. L. E. cottage manager P S State Public School Ind tel.
- Corson, Mrs. Eva T. (ch Harold, Lor Belle) 183 Perkins St.
- Corson, Joseph (w Effie M.) (ch Bernard) 22 N Polk St Ind tel.
- Cosper, Lee R. (w Cora E.) (ch Golda) teamster 162 Perkins St.
- Cosper, Mrs. Sarah E. 85 Waterman Ave.
- Costonis, Peter J. candy kitchen 33 W Chicago St Ind tel.
- Courlas, Geo. J. candy kitchen 33 W Chicago St Ind tel.
- COWELL, W. GLENN (w Ella M.) (w Wayne) attorney 179 E Chicago St Ind tel.
- Cowles, Bernice nurse 243 W Chicago St Ind tel.
- Cox, Otis (w Martha) farming 56 Washington St.
- Craig, Floyd M. (w Mae L.) (ch Calene) groceries & meats 170 S Monroe St Ind tel.
- Cramton, Mrs. Carrie H. 87 W Peoria St.
- Crandall, Chas. C. (w Jessie I.) (ch Glema, Wava) clerk 180 N Clay St.
- Crandall, Edward R. (w Amy) (ch Margaret) musical goods & sewing machines 27 N Monroe St Ind tel.
- Crandall, Erma L. student 205 Hendricks St.
- Crane, Clement A. (w Eitta M.) employee factory 128 Peckham St.
- Crapo, Daniel B. (w Susie C.) (ch Deana, Nina, Neil) carpenter 87 Pierson St.
- Crawford, Chas. 21 E Park Ave.
- Crawford, C. F. (w Sarah) 40 W Montgomery St.
- Crawford, E. Frank (w Emogene) junk buyer 29 Elizabeth St.
- Crawford, Geo. laborer 110 W Chicago St.
- Crawford, Grant S. (w Ida) (ch Harold) junk buyer 313 Marshall St.
- Crippen, Hal D. (w Mae) (ch Henry N) assistant postmaster 225 E Chicago St Ind tel.
- Crippen, Mrs. Harriet 185 Marshall St Ind tel.
- Crippen, Mrs. Mary E. 134 S Monroe St.
- Criswell, Mrs. Minnie 182 E Chicago St Ind tel.
- Crocker, Mrs. Dora 103 E Pearl St Ind tel.

RURAL DIRECTORY

- Crouch, Belle bookkeeper 106 E Chicago St Ind tel.
- Crow, Floyd R. (w Mable) blacksmith 138 Harrison St.
- Crowder, Mrs. Charity 281 E Chicago St.
- Crull, Howard student 151 S Clay St.
- Culp, Ersken drayman 123 Perkins St.
- Culp, Harry J. (w Gertrude) ret 63 Union St.
- Culver, Albert A. (w Lottie) 72 Division St Ind tel.
- Culver, Dr. Bert W. (Louise M.) (ch Miriam, Charlotte, Dean) physician & surgeon 72 Division St Ind tel.
- Culver, Mrs. Ella M. 82 Hull St.
- Cummins, Carl (w Roline) (ch Marjorie, Dorothy) clerk 214 W Chicago St Ind tel.
- Cunningham, John (w Margaret) cigarmaker 59 Pierson St.
- Cure, Gleo. F. (w Florence) employee factory 101 Waterman Ave.
- Curtis, Mrs. Charlotte W. 191 Jay St.
- Curtis, John L. (w Clara) manufacturer 184 E Pearl St Ind tel.
- Cutler, Chas. (w May) (ch Edna, Harvey) teamster 328 E Washington St.
- Cuyler, Add A. (w Rega) (ch Cecil M.) machinist 101 N Fremont St Ind tel.
- Dailey, Chas. W. (w Martha M.) (ch Walter, Elmer, Helen) employee railway 184 Jackson St.
- Daley, Mrs. Ellen L. 160 N Hudson St Ind tel.
- Daly, Mrs. Jane dressmaker 14 Henry St.
- Daniells, Grovener J. (w Edith T.) employee factory 40 W Park Ave.
- Daniells, Llewellyn S. (w Susan) county agent State Public School 225 W Chicago St Ind tel.
- Darling, Margie student 59 S Jefferson St.
- Darling, Mrs. Nellie 76 Wright St.
- Dart, Mrs. Eva roomers 65 E Chicago St Ind tel.
- Daugherty, Ella 33 Elm St.
- Daugherty, Walter G. pharmacist 33 Elm St.
- Davis, Mrs. Ardella 70 Church St.
- Davis, Bert (w Augusta D.) employee factory 63 W Montgomery St.
- Davis, Daniel (w Carrie E.) teamster 96 Wright St.
- Davis, Edward F. (w M. Adell) ret 127 Peckham St Ind tel.
- DAVIS, IRVIN E. (w Alta) (ch Carlton J.) agent Holland furnaces 194 W Chicago St Ind tel. See adv.
- Davis, J. D. (w Henrietta) factory 115 N Clay St.
- Davis, J. S. (w Clara) (ch Herschel, Orus) employee railway 32 Pierson St.
- Davis, Kate clerk 16 S Fremont St.
- Davis, Oliver (w Goldie E.) (ch John O.) cement worker 27 Sheridan St.
- Dawson, Michael (w Sophia M.) (ch Elizabeth, John, Paul) cigarmaker 195 S Jefferson St.
- Day, Fred W. (w Susie) (ch John, Freda) employee factory 92 E Montgomery St.
- Day, Mrs. Jessie (ch Donald) 151 Morse St.
- Dayton, Mrs. Eva 95 Church St.
- Deahler, Oliver J. (w Lilla) furniture rugs & carpets 17 Jackson St.
- Dean, Chas. S. (w Ellen) (ch Angeline H., Ruth B.) ret 60 Elm St.
- Dean, Henry W. (w Minnie P.) merchant 124 N Clay St.
- DeClute, Mrs. Amelia 26 Orchard St.
- De Clute, Miles A. (w Viva B.) (ch Irene, Laura, Ruth) auto truck service 26 Orchard St Ind tel.
- De Clute, Wm. laborer 90 W Chicago St.
- Dees, Mrs. Edith cottage manager State Public School State Public School Ind tel.
- Delaney, Henry (w Mary A.) ret 13 W Alden St.
- Demerest, Mrs. Sophia C. 32 W Montgomery St.
- Deming, Mrs. Margaret E. 304 E Washington St.
- Demorest, Mrs. Lovina 15 N Hudson St.
- Denbrock, Chas. J. ret 33 N Hancock St.

THE COLDWATER NATIONAL BANK

Pays 3% Interest on Savings Accounts and
Certificates of Deposit.

L. M. Wing, President

H. R. Saunders, Cashier

Member Federal Reserve System

COLDWATER

MICHIGAN

COLDWATER

- Denbrock, Fred (w Grace B.) farming
68 W Pearl St.
- Denbrock, Wm. H. (w Marie) (ch
Ruth A.) 42 Cutter Ave.
- Denio, Wm. employee factory 33 W
Washington St.
- Denison, Mrs. Martha A. 94 S Hudson
St.
- Dennis, Margery M. stenographer 139
Waterman Ave.
- Dennison, Mrs. Mary J. 105 Pierson St.
- De Paola, Joseph clerk 53 W Chicago
St.
- De Peu, Mrs. Dora (ch Marion Ida)
employee hotel 166 N Fremont St.
- Depue, Jeremiah ret 427 Grand St.
- Dermott, John E. (w Mary A.) ret
158 S Monroe St Ind tel.
- Derrickson, Henry (w Blanche) (ch
John, Carl, Thelma) agent 294 Mar-
shall St.
- Denel, Mrs. Julia E. 77 Church St.
- Deuser, John R., Jr. (w Bessie L.) (ch
Ralph) employee factory 16 Race St.
- Deuser, John S. (ch Matilda, Edward,
Joseph T.) employee factory 181 S
Clay St.
- Dewey, Willie employee Arlington Ho-
tel Arlington Hotel.
- Dexter, Mrs. Della L. employee factory
156 S Jefferson St.
- Dexter, Mrs. Nancy J. (ch Arthur) 29
Clarke Ave.
- Dey, Muriel M. 21 N Jefferson St.
- Dibbert, Herman F. engineer State Pub-
lic School.
- Dibbert, La Verne H. (w Huldah) (ch
Wilma Marie) engineer 119 Division
St.
- Dick, A. Robert (ch L. Maxwell) granite
cutter 144 E Chicago St Ind tel.
- Dick, Clifton W. (w Harriet) (ch Clif-
ton W., Jr., Merle N.) teacher 144
E Chicago St Ind tel.
- Dickens, Mrs. Mary 162 S Clay St.
- Dickinson, Chas. H. 176 Marshall St Ind
tel.
- Dickinson, Evelyn S 162 Marshall St Ind
tel.
- Dickinson, Mrs. Grace (ch Charlotte)
160 W Pearl St.
- Dielman, Herman employee foundry
256 Division St.
- Diener, Mrs. Adaline M. 43 E Pierce
St.
- Dingmon, Mrs. Della H. (ch Versul)
99 Green St.
- Disbro, Mrs. Isodene 230 Race St Ind
tel.
- Disbro, Ray cigar manufacturer 230
Race St Ind tel.
- Disbrow, Gladys O 351 Grand St.
- Doerr, Mrs. Emma (ch Margaret, Lou-
ise) 58 Hooker St.
- Doerr, Mrs. Etta 139 Marshall St Ind
tel.
- Doll, Benediet (w C. Emma) (ch Bertha,
Raymond, Marie, Gertrude, Charles,
Leo, Margaret) laborer 665 W Chi-
cago St Ind tel.
- Donahue, Mrs. Julia R. (ch Irene) 35
Race St.
- Donley, Mrs. Jennie C. photographer
227 N Hudson St.
- Doris, James employee factory 118
Jackson St.
- Doris, Matthew (w Lura E.) cooper 118
Jackson St.
- Dorrance, Mrs. Annie J. (ch Albert,
Catherine, Elsie, Jule, Thomas, Jane,
Charlotte) 200 W Pearl St Ind tel.
- Dorsey, Mrs. Delia 61 N Jefferson St.
- Dorsey, Ivan W. (w Berniece S.) com-
mercial traveler 77 E Pierce St Ind
tel.
- Doty, Mrs. Amelia 61 N Polk St.
- Doty, Ilah student 293 Hull St.
- Doty, J. Nelson (w Phebe A.) umbrella
repairing 103 Wright St.
- Doty, Louis F. (w Eltha E.) (ch Mar-
garet, Louise, Phyllis, Lawrence) em-
ployee Reporter 94 Harrison St.
- Doty, Mrs. Melissa 219 Cutter Ave.
- Doty, Wm. (w Phebe E.) (ch Irene,
Amil) scavenger 227 Cutter Ave Ind
tel.
- Dove, Arthur J. (w Lulu L.) (ch Carol,
Ivan) mason 142 Waterman Ave.
- Downer, Mrs. Cynthia A. 64 Morse St
Ind tel.
- Downes, Roy R. (w R. Ella) (ch
Adeltha) 81 Grand St.
- Downs, Madison B. (w Lucy A.) ret
99 N Clay St.
- Downs, Rebecca J. 105 S Monroe St.
- Doy, Leander J. (w Rose M.) com-
mercial traveler 38 N Monroe St.
- Draper, Mrs. Ethel L. (ch Max) 64
Cutter Ave.
- Draper, Homer (w Sarah J.) (ch Myr-
tle, Lloyd) carpenter 172 N Sprague
St.
- Draper, Howard E. (w Lena) (ch
Rose) carpenter 86 Walnut St.
- Draper, Mrs. Lucy (ch Harold, Ken-
neth) 92 Daugherty St.
- Driggs, Nellie L. teacher 112 E Pearl
St.
- Drinkwater, James (w Adelia) (ch
Susie, Delta) ret 140 West Chicago
St.
- Drinkwater, Max S. student 123 Wal-
nut St.

RURAL DIRECTORY

- Drobnyk, Edward P. (ch Charles) tailor 102 Jackson St.
- Drohan, Edward M. (w Ellen) ret 99 Perkins St.
- Drumm, Chester M. (w Emma) teamster 51 Daugherty St.
- Drury, Mrs. Anna (ch Ethel, Marie) nurse 162 Walnut St.
- Drury, Fortune R. (w M. Jennie) ret 136 E Washington St Ind tel.
- Drury, Willis M. (w Christine B.) station agent N Y C Ry 229 E Chicago St Ind tel.
- Dryer, Henry (w Minnie) farmer 368 S Jefferson St.
- Duesler, Dan N. junk buyer 21 E Park Ave.
- Dunham, Frank E. (w Luella) engineer 74 Grand St.
- Dunham, Mark T. bookkeeper 74 Grand St.
- Dunham, Mrs. Flona E. employee factory 63 S Jefferson St.
- Dunigan, Mrs. Nora 156 S Jefferson St.
- Dunks, E. Wilford (w Charlotte J.) (ch Mary M.) farming 83 E Pierce St.
- Dunks, Fred J. real estate loans 351 Grand St Ind tel.
- Durham, Mrs. Janette W. 112 E Pearl St.
- Dustman, John (w Mary A.) blacksmith 406 E Chicago St Ind tel.
- Earley, Chas. E. (w Gertrude) (ch Gretchen) employee factory supervisor 4th Ward 166 Walnut St Ind tel.
- Earley, Frank L. (w Elizabeth) (ch Max C.) salesman 98 N Clay St Ind tel.
- Earley, Will employee factory 25 Race St.
- Easterday, Duane student 33 N Monroe St.
- Eaton, Franklin (w Margaret) janitor 192 Henry St.
- Eaton, Grant (w Kathryn) (ch Grant, Jr., Lucia) propr Arlington Hotel Arlington Hotel Ind tel.
- Ebenhack, Geo. J. (w Lydia A.) (ch Lela, Gladys) employee factory 70 Hull St Ind tel.
- Eberhard, Mrs. Sarah F. 116 N Hudson St.
- Eby, Mrs. Mary 441 E Chicago St.
- Echtinaw, Mrs. Katie (ch Holice) 59 Hooker St.
- Echtinaw, Sarah nurse 125 N Hudson St.
- Eckmyre, Wm. laborer 56 N Jefferson St.
- Eddy, Franklin T. (w A. Etola) cigar manufacturer 145 Harrison St Ind tel.
- Edgerton, Lewis H. (w Emma L.) ret 157 E Washington St.
- Edmonds, Melvin T. (w Lucy A.) ret 63 Smith St.
- Edmonds, Mrs. Roette B. 18 N Fremont St.
- Eggleston, Albert T. (ch Faye, Pearl) employee factory 178 N Fremont St.
- Eggleston, Wm. A. (w Blanche) employee factory 342 W Pearl St.
- Eisen, Adolph (w Nellie) tailor 176 Church St.
- Eldred, Alvah D. (w Minnie) farmer 267 Grand St.
- Eldred, Augustus (w Ada) (ch Ellis, Mildred, Gladys, Ruth) laborer E Garfield Ave.
- Eldred, Mrs. Leah V. 267 Grand St Ind tel.
- Eldridge, Mrs. Lizzie (ch Frances) 102 Waterman Ave.
- Eligh, Kittie bank clerk 82 Grand St Ind tel.
- Elliott, James R. (w Lillian M.) (ch James R., Jr., Jane) asst mgr Pratt Mfg Co 301 W Chicago St.
- Elliott, Joe H. (w Morna C.) (ch Jack, Robert) jeweler 80 Jackson St Ind tel.
- Ellston, Chas. J. (w Ella) (ch Elma) laborer 100 E Pierce St.
- Ellston, Fred laborer 59 S Monroe St.
- Ellston, Mrs. Harriet E. 100 E Pierce St.
- Ely, Burdette (w Edith L.) (ch Leola, Roy, Winnie Melvina) employee factory 271 N Hudson St.
- Elya, Samuel (w Florence E.) lather 185 Jackson St.
- Emmanuel, Sister M. domestic 90 Harrison St.

**We Specialize on Battery Repairing, Electrical
Repairing, Radiator Repairing and
Acetylene Welding**

THE COLDWATER GARAGE CO.

COLDWATER

- Erdle, Mrs. Libbie 76 Pierson St.
 Estlow, Benj. F. (w M. Belle) (ch Leonard) employee factory 125 S Jefferson St.
 Etheridge, Dexter S. (w Libbie) engineer 169 E Pearl St Ind tel.
 Eustatia, Sister M. teacher 90 Harrison St.
 Evans, Edward F. (w Della C.) (ch Benson) oil wagon 101 Pelten Ave.
 Evans, Mrs. Elizabeth 51 Munson St.
 Evans, E. Everett (w Elizabeth) (ch H. Virginia) navy 227 N Hudson St.
 Evans, John S. (w Nellie F.) (ch Harriet) editor and pub Sun and Star 22 W Pearl St. See adv.
 Evens, Mrs. Frances J. 99 Chuch St.
 Evens, M. L. (w Kittie D.) (ch Ralph) commercial traveler 103 Church St Ind tel.
 Everett, Geo W. farmer Cor S Sprague & Garfield Ave.
 Ewing, Chas. A. (w Lillian B.) carpenter 120 S Hudson St.
 Faas, Chas. E. (w Mary E.) (ch Helen) asst cashier S M Natl Bank 132 N Clay St Ind tel.
 Fairbanks, Mrs. Charlotte A. 89 S Monroe St.
 Farrell, Mary S P S cottage mgr State Public School Ind tel.
 Farwell, Eber W. (w Laura C.) (ch Helen, Volney, Katherine) farming 310 E Chicago St Ind tel.
 Farwell, Fred R. (w Daisy) farming 325 Marshall St.
 Farwell, Leon L machinist 176 W Pearl St.
 Faulk, Mrs. Elizabeth 102 S Jefferson St.
 Faurot, Mrs. Jessie M. (ch E. May) 64 Harrison St.
 Faurot, Linus B. (w Clara) (ch Marie) clerk 86 N Fremont St.
 Faust, Geo. A. P. (w Anna L.) (ch Mary, Lajoie, A. Clifford) cigarmaker 221 Hall St.
 Feister, Dale soldier 90 S Monroe St.
 Feister, Elva domestic 14 Taylor St.
 Feller, Ervin P. (w Fannie) clerk 98 N Hanchett St.
 Feller, Guy S. (w Arlene L.) (ch Wayne) bookkeeper 84 Peckham St Ind tel.
 Fellers, Lewis H. (w Louella A.) (ch Roy L.) employee railway 93 Walnut St. Ind tel.
 Felten, Rev. Edward H. (w Aline) (ch Gertrude, Theodore, Victor) minister 118 S Jefferson St.
 Fenner, Corydon M. (w Emma L.) (ch Howard, Hazel) 137 Peckham St.
 Fenner, Priscilla student 20 Park Place.
 Fenton, Mrs. Nettie L. tailoress 99 E Alden St.
 Ferguson, Dr. Benj. R. (w Ella) dentist 124 E Chicago St Ind tel.
 Ferguson, Chas. (w Leora R.) laborer 358 W Chicago St.
 Ferguson, Clarence N. (w Ruth J.) (ch Marvel, Dorothy) commercial traveler 175 Hull St.
 Ferguson, Clifford C. employee factory 148 Henry St.
 Ferguson, Ernest (w Hattie A.) (ch Francis, Esther, Mae, Robert) employee factory 257 Cutter Ave.
 Ferguson, Ford A. (w Eva D.) (ch Ralph, Harold) employee factory 122 Elm St.
 Ferguson, Fred E. (w Addie J.) (ch Carl, Clara) manufacturer 68 Peckham St.
 Ferguson, James A. (w Lucia E.) ret 181 E Washington St.
 Ferguson, Myron plumber 136 W Pearl St.
 Ferns, Mrs. Ada A. agent 341 Marshall St Ind tel.
 Fetterly, David A. retired 67 S Monroe St.
 Fetterly, Joseph A. (w Lucinda M.) (ch J. Earl) ret 180 S Clay St Ind tel.
 Feuchter, Mrs. Barbara (ch Caroline, Karl) 42 Conover St.
 Field, Mrs. Mary 138 N Hudson St.
 Filkins, Ben (ch Jennie) janitor 71 N Polk St Ind tel.
 Filkins, Claude D. (w Ella V.) coal dealer 81 Peckham St Ind tel.
 Filley, Mrs. Alice 204 E Washington St.
 Filley, Don D. (w Lola) (ch Dewain, Rex) baker 48 River St.
 Finney, Mrs. Carrie N. (ch Rose, Glenn) 45 W Montgomery St.
 Firth, Henry (w Marriette) postman 26 Waterman Ave.
 Firth, Wm. H. (w Amelia) painter 247 E Washington St.
 Fish, Edward H. (w Martha E.) electrician 48 Grand St Ind tel.
 Fish, Fred W. barber 48 Grand St Ind tel.
 Fisher, Alice domestic 92 Grand St.
 Fisher, Geo. B. (w Minnie M.) (ch P. Geraldine, G. Kenneth) carpenter 50 Charles St.
 Fisher, Robert (w Bertha) (ch Garrett, Otto, Jennie, John, Peter, Frances, Elizabeth, Sadie, Robert, Leo, Charles) dairyman t 360a 10h 100c 426 Morse St Ind tel.
 Fisk Anna M. 55 W Pearl St Ind tel.

RURAL DIRECTORY

- Fisk, Hervey C. employee factory 45 N Hanchett St.
- Fisk, Mrs. Jennie L. (ch Alice, Arthur) dressmaker 29 Cutter Ave Ind tel.
- Fiske, Albert J. (w Nora) (ch Charles) coal dealer 158 W Chicago St Ind tel.
- Fiske, Mrs. Clara (ch Carlotta) chiropodist 73 S Monroe St Ind tel.
- Fitch, Mrs. Arlene 69 N Jefferson St.
- Fitzgerald, Mrs. Carrie (ch Claude) nurse 154 S Hudson St.
- Fitzpatrick, Mrs. Margaret 15 Henry St.
- Flandermeier, Mrs. Augusta (ch Herman) 18 Peckham St.
- FLANDERMEYER, FRANCIS H. (w Nettie L.) shoe dealer 113 E Chicago St Ind tel. See adv.
- Flanders, Fred E. (w Blanche E.) (ch Ivan, Phillip, Elden, Ruth, Leland, Marion) employee factory 289 Morse St Ind tel.
- Flanders, Fred F. (w Vera) (ch Mona, Clover) barber 11 Harrison St Ind tel.
- Fleck, Mrs. Christine 77 Pierson St Ind tel.
- Fletcher, Bartlett M. (w Prelina M.) ret 56 Pierson St.
- FLETCHER, HARRIS F. (w Mary E.) (ch Mary Elizabeth) clothier 59 N Hudson St Ind tel. See adv.
- Fletcher, Mrs. Jane M. 86 Wright St.
- Fletcher, Nelson P. (w Louise) (ch David, Dorothy, Robert) wood & ice 172 W Chicago St Ind tel.
- Fletcher, Wm. A. (ch Bettie, William) clothier 36 N Fremont St Ind tel.
- Fint, Mrs. Adaline B. 123 S Clay St.
- FINT, WILLIS A. (w Nettie) (ch Fern) salesman high-grade monuments 123 S Clay St Ind tel.
- Fiske, Wakeman C. ret 148 Marshall St Ind tel.
- Flynn, Edward (w Mamie E.) (ch Margaret, Edward, Jr., Nora, William J.) employee factory 21 Abbott St.
- Fogg, Lucy teacher 173 E Chicago St.
- Follett, Mrs. Nellie L. (ch Allen) 6 Walnut St Ind tel.
- Folsom, Albert F. (w Dora) ret 84 Taylor St.
- Folsom, Roy (w Jessie) (ch Dean) baker 84 Taylor St.
- Fonda, Mrs. Adaline L. 45 N Hanchett St.
- Forbes, Mrs. Elizabeth S. nurse 159 Henry St Ind tel.
- Ford, Edward J. (w Julia C.) 159 N Hudson St.
- Ford, Harry machinist 15 W Pearl St.
- Ford, Howard K. (w Mary M.) (ch Robert, Edith, Harold, Mabel) commercial traveler, 217 Marshall St.
- Fordyce, Josephine employee factory 71 W Pearl St.
- Forker, Wells P. teamster 71 N Hanchett St Ind tel.
- Foster, Mrs. Abbie E. nurse 256 W Chicago St Ind tel.
- FOSTER, EDSSEN J. (w Almina) real estate 127 W Chicago St Ind tel. See adv.
- Foster, Mrs. Flossie 208 Grand St.
- Foster, Mildred domestic 91 E Chicago St.
- Foust, Frank mason 168 N Sprague St.
- Foust, Mrs. Laura J. nurse 40 Williams St.
- Fowler, Mrs. Mary 251 W Pearl St.
- Fox, Afton W. (w Minnie) (ch Karl, Ralph) vegetable gardener 55 Green St Ind tel.
- Fox, Chas. C. (w Myrtle) barber 102 S Clay St Ind tel.
- Fox, Glen A. (w Alta F.) vegetable gardener 267 N Hudson St.
- Fox, Guy (w Elsie) soldier 386 Grand St Ind tel.
- Fox, James (w Annie) (ch Murrey, Ruth) fruit farmer 386 Grand St Ind tel.
- Fox, Lua nurse State Public School.
- Fox, Myron O. (w Belle) (ch Marjorie) clerk 29 W Pierce St.
- Fox, Mrs. Rosa 56 N Clay St.
- Fox, Thos. B. (w Liste) (ch Henry, J. Carl, Herbert L., Thomas R.) head miller flouring mill 213 W Chicago St.
- Foy, Sylvester J. (w Ida M.) (ch Emma, Amy, William) oil wagon W Garfield Ave Ind tel.
- France, Floyd J. (w Madge E.) (ch Dorothy) agt Standard Oil Co 122 Jackson St Ind tel.

WE CLEAN CLOTHES CLEAN

Coldwater Dye & Cleaning Works

TELEPHONE 473-J

H. M. PARKER

66 South Monroe St. Opp. VAN AKEN'S Coldwater, Mich.

COLDWATER

- Franklin, Francis M. (w Wilma R.) (ch Robert, Allen) grocer 20 Taylor St.
- Frederick, Beman J. (w Mary) ret 130 N Hudson St Ind tel.
- Frederick, Henry E. (w Adaline) ret 280 W Chicago St.
- Freeman, Harold G. (w Anna M.) (ch Maurice) employee factory 176 W Pearl St.
- French, Mrs. Alice L. (ch Mae, Mida) 94 N Hanchett St Ind tel.
- Friedrich, Mabel 17 N Polk St Ind tel.
- Friedrich, Wm. H. (w Bertha J.) (ch Esther, Lawrence, Gertrude, Thelma) manufacturer 359 S Clay St Ind tel.
- Friend, Julia teacher 121 N Hudson St.
- Frost, Chas. (w Dora) painter 75 E Montgomery St Ind tel.
- Frost, Elvin (w Ina) (ch Louise, Herbert) laborer 59 S Clay St.
- Frost, Eugene (w Jennie) (ch Ervin, Vena) carpenter 171 S Monroe St.
- Fry, Mrs. Polly 136 Peckham St.
- Frydryhoski, Stephen (w Frances) (ch Pearl, Frank, George) farming 50 N Sprague St.
- Frye, Mrs. Ida E. employee S P S State Public School.
- Frye, Julia teacher 134 S Monroe St.
- Fulk, Lottie nurse 62 Elm St.
- Fulk, Louis (w Bessie J.) (ch Lorene, Lucile) teamster 94 E Pearl St.
- Fulk, Minnie 62 Elm St.
- Fulk, Myron J. farming 117 W Chicago St.
- Fulkerson, Fred C. (w Daisie) jeweler 22 Morse St Ind tel.
- Fuller, Frank L. (w Nellie M.) (ch Bertha, T. Esther) clerk 241 Morse St.
- Fuller, G. Floyd (w Edyth) (ch Reah, Orley) employee factory 159 S Jefferson St.
- Fuller, John E. (w Nettie) 96 E Alden St.
- Fulton, Mrs. Amanda 159 N Hudson St.
- Funk, Mrs. Lillie (ch Gladys L.) bookkeeper 144 E Washington St Ind tel.
- Furgason, Ambrose J. (w Josephine A.) agent 17 Morse St Ind tel.
- Furgason, Clyde teamster 115 Hull St.
- Gage, Harry (w Bessie F.) employee factory 99 E Park Ave.
- Gaines, Chas. A. (w Adele) clerk 122 E Pearl St Ind tel.
- Gallagher, Steven commercial traveler 71 E Pearl St.
- Gallap, Mrs. Enfield (aged 94) 410 E Chicago St.
- Gallap, Geo. O. (w Clara A.) (ch Howard) commercial traveler 410 E Chicago St Ind tel.
- Gallap, Luther R. (w Hazel) (ch Ed Francis, Richard) employee milling 119 Peckham St.
- Gamble, Ernest F. (w Elida D.) (ch Alfred) physician & surgeon 187 E Chicago St Ind tel.
- Gamby, Frank (w Cora) (ch Charles) commercial traveler 64 Grand St.
- Gamby, John C. (w Maggie E.) (ch Margery, Helen) miller 281 W Pearl St Ind tel.
- Gamby, Wm. carpenter 311 W Pearl St.
- Gardner, Mrs. Alma K. 89 W Pearl St.
- Gardner, Mrs. Sarah 120 W Pearl St Ind tel.
- Garey, Sylvia M. 48 N Monroe St.
- Garman, Esther student 102 N Hanchett St.
- Garman, Walter teamster 102 N Hanchett St.
- Gates, Harold J. employee railway 90 S Monroe St.
- Gates, Helen B. clerk 59 W Washington St.
- Geer, Eli laborer 23 S Monroe St.
- Geisel, Henry C. sign painter 25 N Monroe St.
- George, Adelbert D. (w Nellie) (ch Harold) electric contracting 221 E Washington St Ind tel.
- George, Mrs. Carrie V. (ch Hazel, Harold) reporter 85 Hull St Ind tel.
- George, Mrs. Emma 123 S Monroe St.
- George, Milo (w Susie) employee factory 248 Division St Ind tel.
- Gertz, John employee factory 33 Washington St.
- Giauque, Osear C. (w Berniece B.) Church St.
- Gibbins, Joseph (w Phyllis) (ch Joseph, Jr.) tailor 182 E Chicago St.
- Gibbons, Mrs. Elizabeth (ch Edith) chicaner 92 Charles St.
- Gibbons, Jay A. (ch Dewey) laborer N Clay St.
- Gibson, Mrs. Agnes fire insurance stenographer 134 E Chicago St.
- Gibson, Albert W. employee factory 3 W Chicago St.
- Gibson, Edward H. (w Ada V.) (ch Mary Elizabeth) monument dealer Hull St Ind tel.
- Gibson, Mrs. Margery (ch Walter) 155 S Jefferson St.
- Gibson, Mrs. Mary employee State Public School State Public School.
- Gifford, Mrs. H. Pauline 99 Division St.
- Gifford, Mrs. Mary 126 N Jefferson St.
- Gifford, Wm. E. (w Lavinna) (ch Ilene, Edward, Jr.) farmer O 20a 2h 348 S Clay St Ind tel.

RURAL DIRECTORY

- Gilbert, Allen A. (w Ida C.) (ch Elva, Eva) coal dealer 107 E Park Ave Ind tel.
- Gilbert, Mrs. Chas. T. 20 Church St. Ind tel.
- Gilbert, Mrs. Jennie R. 64 N Fremont St.
- Gillespie, Peter (w Mary E.) (ch Peter, Jr., Helen J. William) electrician 142 N Jefferson St Ind tel.
- Gillett, Wm F. ret 144 W Pearl St.
- Gilson, Mrs. Emeline 21 Henry St.
- Godden, Fred W. (w Edna) (ch Annabelle, John W.) cleaning works 32 S Monroe St Ind tel.
- Godden, Henry (w Kate) teamster 220 E Washington St.
- Godden, John (w Louise) employee factory 226 E Washington St Ind tel.
- Godfrey, Lucille student 63 W Montgomery St.
- Golchert, Henry H employee factory 301 S Jefferson St.
- Golchert, Herman (w Marie) employee factory 278 S Jefferson St.
- Golden, Mrs. Amanda K. 253 E Washington St.
- Golden, Clas. E. (w Reta D.) (ch Dallas) laborer 23 Elm St.
- Good, Mrs. Emma M. nurse 30 Pelton Ave.
- Good, Wilford (w Josephine) (ch William, Gertrude) soldier 3 Grand St.
- Goodnow, Mrs. Mary A. 96 S Clay St Ind tel.
- Goodnow, Willis E. (w Jennie) commercial traveler 65 E Pearl St Ind tel.
- Gordennier, Frank W. employee factory 445 W Chicago St.
- Gordon, Walter (w Emma) (ch Blanchard, Goldie) teamster 55 N Hanchett St.
- Gorman, Benjamin B. (w Susie L.) (ch Elsie) farming 137 N Hudson St Ind tel.
- Goss, Henry L. (w Clara E.) billiard parlor 72 Jackson St.
- Goss, Leo L. (w Eloise M.) navy 194 E Pearl St.
- Goss, Wm. D. (w Myrtie) (ch Clare, Iva) engineer 190 E Pearl St.
- Gould, Mrs. Elizabeth A. 152 N Jefferson St.
- Gowdy, Morton J. (w Anna L.) (ch Irah M.) rural mail carrier 144 W Pearl St.
- Gowdy, Mrs. Susan 152 N Jefferson St.
- Graham, Frank L. taxi cab 212 Henry St.
- Granger, Francis (w Cynthia A.) ret 252 Marshall St.
- Granger, Mrs. Maria 224 Marshall St.
- Graves, Geo. W. laborer 20 Mill St.
- GRAVES, LEO E. (w Maude V.) insurance 169 S Hudson St. See adv.
- Graves, Roscoe L. (w Lola D.) (ch Wilfred) soldier 203 Grand St Ind tel.
- Graves, Roy E. (w Gay B.) employee factory 37 Henry St.
- Green, Mrs. Anna 21 S Railroad St.
- Green, Arbell R. bookkeeper 191 W Pearl St.
- Green, Mrs. Esther 54 E Pearl St.
- Green, Frank G. (w Elizabeth L.) employee factory 418 S Jefferson St.



A Yoke of Oxen.

COLDWATER

- Green, Joseph (w Minnie J.) employee factory 160 Henry St.
- Green, Lymon (w Jennie E.) optometrist 106 Grand St.
- Greenamyner, Arlene stenographer 188 W Chicago St.
- Greenamyner, Daniel S. (w Lucy A.) merchant 159 S Monroe St Ind tel.
- Greenich, Edward (w Alta) (ch Raymond, Robert) employee railway 42 Race St Ind tel.
- Greenwald, Peter E. (w Effie E.) (ch Clara, Elnora) laborer 49 W Montgomery St.
- Greenwood, Abram baker State Public School.
- Greenwood, Mrs. Deborah 65 N Monroe St.
- Gregg, John R. (w Jessie) teamster 71 W Montgomery St.
- Gresley, Edgar (w Edith) real estate 241 Marshall St.
- Gresley, Fred I. (w Gertrude) carpenter 99 Jackson St.
- Gresley, Mrs. M. Alta nurse 271 Morse St.
- Grice, Abram W. (w Rhoda A.) janitor 119 Marshall St Ind tel.
- Griffin, Orie C. (w Lena M.) carpenter 18 Jackson St.
- Griffith, Dr. Wilbur A. (w Louella A.) (ch Raymond) physician & surgeon 191 W Pearl St Ind tel.
- Grimm, Mrs. Julia 160 Morse St.
- Grinnell, Herbert J. (w Mary A.) farming 122 N Hudson St.
- Grinnell, Mrs. Lenora 193 Church St.
- Gripman, Mrs. Cora A. (ch Gertrude) 49 W Washington St Ind tel.
- Gripman, Mrs. Jennie (ch Miriam) clerk 30 Harrison St.
- Groh, Harriet domestic 25 S Hudson St.
- Grosse, Mrs. Christine 11 Jackson St.
- Grove, A. R. ret 235 W Chicago St Ind tel.
- Grove, Francis N. (w Mary M.) ret 70 W Montgomery St.
- Grove, Jay (w Elizabeth R.) solicitor 34 E Washington St Ind tel.
- Grove, Ray W. (w Eva A.) farming 204 Marshall St.
- Grove, Theron (w Ida) ret 266 W Chicago St.
- Groves, Elwood (w Jennie) farming 100 Parkhurst Ave.
- Gruber, Solomon (w Margaret L.) ret 16 Green St.
- Grundy, Mrs. Amelia tobacco stripper 153 S Hudson St.
- Gruner, Ruth employee State Public School State Public School.
- Gruner, Starr W. (w Lena) clothier 130 E Chicago St Ind tel.
- Guest, Hugo (w Anna) salesman 75 N Fremont St.
- Guiteau, Julius E (w Vella B.) (ch Vella M., Henry) employee factory 33 N Polk St Ind tel.
- Gunson, Mary cottage manager State Public School State Public School.
- Gunther, Frank F. (w Florence L.) (ch Von F.) carpenter 400 E Chicago St Ind tel.
- Gust, Michael D. (w Josephine) (ch Wilma, Elizabeth, Clara) ret 171 Grand St Ind tel.
- Hablawetz, John (w Lasina) laborer 22 N Sprague St.
- Hach, John A. (W Pink C.) commercial traveler 202 Grand St Ind tel.
- Hadland, Mark (w Elizabeth) employee Milling Company 185 Henry St.
- Hadley, Grant S. (w Grace) (ch Helen, Marian, Kenneth) 160 N Hudson St Ind tel.
- Hadley, Shirley R. attorney 2. E Chicago St.
- Hagerman, Paul student 111 E Pierce St.
- Haight, Louis F. (w Elizabeth) sign painter 28 Park Place.
- Hall, B. Eugene (w Mida) (ch Harold, Russell) mfr 96 Morse St Ind tel.
- Hall, Mrs. Emma 18 S Polk St.
- Hall, Herschel (w Winnie) carpenter 180 Walnut St.
- Hamilton, Alice B. 189 E Washington St.
- Hamilton, John W. (w Carrie D.) (ch Fern, Harold, Beulah) painter 64 W Alden St.
- Hamilton, Joseph employee factory 117 W Chicago St.
- Hamilton, Robt. J. (w Harriet P.) ret 225 W Pearl St Ind tel.
- Hammer, John (w Etta) laborer 114 N Clay St Ind tel.
- Haner, Harry H. (w Emma M.) (ch Morris) employee railway 246 N Hudson St.
- Hankis, John A. (w M. Estelle) (ch Starr) laborer 148 Daugherty St.
- Hanks, Mrs. Laura (ch Beulah) 270 S Jefferson St.
- Hard, Wallace soldier 33 N Monroe St.
- Hardenbrook, John (w Mary E.) (ch Alvin, Allen) clerk 214 Grand St.
- Harding, Geo. W. (w Florence E.) merchant 149 N Clay St Ind tel.
- Harding, Louis K. (w Pearl) (ch Flint) livery 147 W Chicago St Ind tel.
- Harding, Ross W. (w Gertrude) merchant 100 N Clay St Ind tel.

RURAL DIRECTORY

- larger, Wm. H. (w Ann) (ch Andrew) thrasher 263 S Jefferson St Ind tel.
- Larkey, John laborer 134 S Monroe St.
- Larkness, Burnese S. (w Pearl) (ch Verba) employee factory 207 Grand St.
- Larkness, Edwin D. (w Jennie M.) (ch Lillian) ret 209 N Clay St Ind tel.
- Larmon, Chas. (w Martha) (ch Elizabeth) farming W Garfield Ave.
- Larmon, Geo. (w Mary A.) (ch Frank, Henry, Lottie, Steven, Daniel, Clara) laborer 134 Walnut St.
- Larmon, Geo. A. ret 79 Jackson St.
- Larmon, Louis E. (w Desta) (ch Harry, Leo H.) employee factory 216 Division St.
- Larmon, Wm. E. (w Elva M.) (ch Ivan) farming 123 Perkins St.
- Larris, Chas. F. ret 100 Henry St.
- Larris, Chas. J. (w Maude I.) (ch Alice) ret 22 W Washington St Ind tel.
- Larris, D. Alden rural mail carrier 127 S Hudson St.
- Larris, Floyd (w Glema) laborer 100 Henry St.
- Larris, Mrs. Hattie 43 Henry St.
- Larris, Hosea H. (w Minnie) 332 E Chicago St Ind tel.
- Larris, Lester (w Minnie) (ch Howard) cement worker 141 Hull St.
- Larris, Lewis H. (w Lorena A.) farming 24 Park Place.
- Larris, Robert (w Ida) ret 156 N Jefferson St.
- Lart, Frank H. (w Cynthia A.) ret 112 Jackson St Ind tel.
- Lartley, Mrs. Ethel P. employee factory 233 N Hudson St.
- Lartman, John (w Zenna) (ch Helen, Margaret) employee factory 41 E Montgomery St.
- Lartrauft, Daniel W. (w Nellie M.) (ch Ada) painter 115 N Jefferson St Ind tel.
- Latch, Mrs. Lillie C. dressmaker 254 W Pearl St Ind tel.
- Latfield, Mrs. Mary A. 99 Jackson St.
- Latheway, Wm. (w Sylvia R.) ret 11 Elizabeth St.
- Hatton, Lemuel C. (w Nettie) physician & surgeon 173 E Chicago St Ind tel.
- Havens, Ira S. ret 219 Division St.
- Havens, Sherman (w Mabel) (ch Earl) fireman 143 W Pearl St Ind tel.
- Hawes, Mrs. Emma C. 113 N Fremont St.
- Hawes, Herbert A. (w Anna J.) (ch Charlotte, Helen) auto repairs & accessories 45 N Monroe St Ind tel.
- Hawkins, Geo. B. (w Edith) (ch Lucile) employee factory 219 Division St.
- Hawks, Albert P. (w Virginia C.) (ch Minnie C.) ret 155 W Pearl St.
- Hawley, Augusta D. 137 N Clay St Ind tel.
- Hawley, John (w Jennie) ret 324 W Chicago St.
- Hawley, Lewis L. (w Alice E.) ret 119 N Polk St Ind tel.
- Hawley, Mrs. Mary J. 274 Grand St Ind tel.
- Hawley, Wm. D. auto agent 274 Grand St Ind tel.
- Hayes, Dennis A. priest 78 Harrison St Ind tel.
- Hayes, Joseph (w Katie R.) (ch Margaret, George) cigarmaker 244 S Jefferson St Ind tel.
- Hayes, Mrs. Olive (aged 91) 115 Perkins St.
- Hayne, Winnifred L. student 56 Jackson St.
- Haynes, Andrew (w Retta) (ch M. Lloyd, James, Rosie, Arthur) teamster 46 N Sprague St.
- Hays, Owen C. (w Ruth M.) soldier 242 Grand St Ind tel.
- Hedtke, Mrs. Emelie (ch William C.) 112 N Jefferson St.
- Hedtke, Fred E. shoe repairing 112 N Jefferson St.
- Heenan, Michael S. (w Mary E.) postman 238 S Jefferson St.
- Heenan, Phil (w Mary S.) (ch Mary) painter 163 S Monroe St.
- Heimbach, Alvin L. (w Inez) (ch Leila Althea, Margaret) grocer 59 E Pearl St Ind tel.

HILTON'S Double Store of Wearables
Big Selection of SHOES for Entire Family
 Clothing and Furnishings for Men and Boys
 20 and 22 Chicago Street, COLDWATER, MICHIGAN

COLDWATER

- Hellenberg, Gustav (w Paulina) (ch Karl, Arnold, Bernard, Arthur, Hul-dah) mfr 201 S Jefferson St.
- Hellenberg, Otto (w Nellie) (ch Armond, Pauline) employee factory 245 S Jefferson St.
- Helm, Mrs. Catherine M. 120 N Jefferson St.
- Hemingway, Abbott B. employee factory 137 Taylor St.
- Hendricks, Mrs. Jessie 71 S Hudson St.
- Henneghan, Mrs. Anna 70 S Jefferson St.
- Henneghan, John T. (w Queenie M.) (ch Della, John, Jr.) employee factory 70 S Jefferson St.
- Henry, Frank laborer 25 N Monroe St.
- Herendeen, Mrs. Mary D. 100 S Hudson St.
- Herlan, Frank D. clerk 165 W Chicago St.
- Hermann, Joseph florist State Public School.
- Herring, Stanley (w Mattie) laborer 31 Harrison St.
- Hibbard, Frank A. (w Jennie F.) blacksmith 74 Grand St.
- Hibbard, Mrs. Mary (ch Mabel) 112 E Pierce St.
- Hibbard, Perry A. (w Eunice A.) (ch Khrystel, Francis, Helen, Laura) employee factory 124 Henry St.
- Hickey, Mrs. Bertha E. 525 Grand St.
- Hickey, Jared M. (w Viola F.) laborer 22 Elizabeth St.
- Hickey, Jesse J. (w Sarah H.) (ch Carl H., Harold J., Ada H., Margaret M., Lorenzo, Lorene A.) drayman 23 N Hudson St.
- Hickey, Joseph H. (w Matilda E.) (ch Carrie, Joseph, Josephine) shoe repairer 91 Pearson St.
- Hickey, Matthew L. D. (w Minnie E.) mason 109 Pierson St Ind tel.
- Hicks, C. Adelbert (w Anna A.) carpenter 105 Henry St.
- Hiesrodt, Eva J. (ch Helen) cook 86 S Monroe St.
- Hiesrodt, Geo. E. laborer 26 Race St.
- Hiesrodt, James L. (w Anna B.) (ch Margaret, J. Royce, Dorothy) rural mail carrier 324 Grand St Ind tel.
- Hiesrodt, Jay (w Clara E.) city marshal 45 N Hancock St Ind tel.
- Hiesrodt, Marcus F. (ch Grace) truant officer 115 S Monroe St Ind tel.
- Higgins, Gertrude student 88 E Chicago St.
- Hilborn, Edward C. (w Dora P.) (ch Arlene) employee factory 121 Elm St.
- Hilborn, Wm. E. (w Lizzie E.) (ch Ward, Henry) employee factory 19 E Washington St.
- Hildebrand, Louie F. (w Mary E.) farming 210 E Pearl St Ind tel.
- Hildebrand, Mrs. Minnie 151 Walnut St.
- Hildebrand, Wm. (w Sadie M.) teamster 60 River St Ind tel.
- Hill Mrs. Maude M. (ch Lloyd, Fern, Wilma, Jessie) 78 Green St.
- Hillberg, Fred (w Marguerite) (ch Christina, Carl) miller north end of Green St.
- Hilliard, R. Clyde (w Carrie G.) (ch C. Rolland, K. Alice) employee factory 44 Grand St.
- Hills, Walter (w Mary) (ch Irene) employee railway 25 S Railroad St.
- Hilton, Alfred W. (w Mabel L.) (ch Frederick) clerk 68 S Clay St.
- Hilton, John employee factory 156 Jefferson St.
- HILTON, T. A. (w Eunice A.) merchant 109 W Pearl St Ind tel. See adv.
- Himebaugh, Edgar E. (w Mae) horse man 462 Marshall St.
- Hinkle, Frank horseman 20 Waterman Ave.
- Hinkley, Fred (w Nellie A.) (ch Harley, Baby) ret 83 S Clay St.
- Hodges, Mrs. Wava 48 Division St.
- Hodgkins, Ethel employee factory 19 Grand St.
- Hodgkins, Mrs. Lucy 212 Henry St.
- Hodgman, Mrs. W. E. (ch James Charles, Albert, Helen, Mary, Danie Willis E., Ann) abstracts, insurance & conveyancing 121 W Pearl St Ind tel.
- Hofert, Ernest A. (w Viola P.) (ch Marion, William) laborer 418 S Jefferson St.
- Hogoboom, Cornelia (w Helen) farmer 230 Cutter Ave.
- HOLBROOK, DR. ARTHUR G. (w Mabel W.) (ch George, Phyllis, Shirley) physician & surgeon 170 E Chicago St Ind tel. See adv.
- Holbrook, Edith E. 13 Waterman Ave.
- Holbrook, Ralph A. (w Letha M.) (ch Max) employee factory 145 S Hudson St.
- Holden, George F. (ch Berton) laborer 295 Cutter Ave.
- Holden, Mrs. Minerva 57 Cutter Ave.
- Holdridge, Leroy L. (w Lillian J.) commercial traveler 323 W Chicago St.
- Holiday, Gertrude L. employee factory 72 Waterman Ave.
- Holland, Austin painter 708 W Chicago St.

RURAL DIRECTORY

ollenbeck, Mrs. Cynthia 105 S Monroe St.
 ollis, Edward employee factory 208 Grand St.
 olmes, Mrs. Arminta (ch Hazel) 229 E Pearl St.
 olmes, Burdette (w M. Elizabeth) laborer 228 Henry St.
 olmes, Carrie E. 83 S Clay St.
 olmes, Clifton (w Edith L.) (ch Marvel) Ford garage 229 E Pearl St.
 olmes, Florence M. city librarian 58 W Pearl St.
 olmes, Mrs. Iva B. (ch Opal, Arnold) stenographer 97 S Hudson St.
 olmes, L. Jay (w Emily R.) 151 Marshall St Ind tel.
 olt, Chas. F. (w Inez R.) employee factory 94 Waterman Ave.
 olt, Homer B. (w Hannah) (ch F. Horace) carpenter 184 N Clay St Ind tel.
 olway, Edward A. (ch Bessie C.) employee factory 159 S Clay St.
 oneywell, Mrs. M. Pearl (ch George A.) 134 S Clay St.
 oopingarner, Don W. (w Inez B.) (ch Gwendolyn) rural mail carrier 31 E Montgomery St.
 oover, Mrs. Susannah A. 62 Smith St.
 oopkins, George S. (w Ada) 8 Cutter Ave Ind tel.
 orning, Wm. F. (w Sadie A.) (ch Lynn) automobile truckman 175 Waterman Ave Ind tel.
 orton, Frank L. (w Estella M.) employee factory 107 Division St Ind tel.
 ouck, Forrest 199 E Washington St.
 ouck, Frank H. (ch Margie) employee factory 100 Henry St.
 ouck, Mrs. Jennie L. 63 Munson St.
 oughstaling, Frank P. (w Cora L.) farm lighting plants 40 Morse St.
 oughstaling, Wm. (w Virginia) 14 W Alden St.
 oward, Mrs. Helen D. 36 Orchard St.
 owe, Chas. F. (w Ruth C.) attorney 185 Marshall St Ind tel.
 owe, Mrs. Clara L. bookkeeper 71 W Pearl St.

Howe, Emery D. (w Clara B.) (ch Lucille) P O inspector 35 E Alden St Ind tel.
 Howe, Mrs. Frances C. 13 Waterman Ave Ind tel.
 Howell, Augusta teacher 73 Division St.
 Hoyt, Chas. E. (w Laura V.) laborer 192 N Clay St.
 Hoyt, Lester buttermaker 87 S Monroe St.
 Hoyt, Orin W. (w Sadie E.) farmer 335 Grand St.
 Hudson, Henry employee factory 172 Perkins St.
 Husted, Henry (w Sophronia A.) ret 136 E Pearl St.
 Husted, Louis C. (w Alice) ret 62 Charles St.
 Huff, Chas. B. (w Cora M.) (ch Leona, George, Leo.) clerk 64 S Jefferson St.
 Hughey, Mrs. Elizabeth 237 Perkins St Ind tel.
 Huginin, Mrs. E. Agnes 109 E Pearl St.
 Hulbert, Mrs. Emma T. (ch Jessie D.) 516 W Chicago St Ind tel.
 Humphrey, Leonard P. (w Cora M.) (ch Victor S.) attorney res 21 N Jefferson St Ind tel.
 Hungerford, Albert S. (ch Floy A.) ret 289 Marshall St.
 HUNGERFORD, VIOLE U. (w Clara M.) (ch Gladys, Ruth, Helen, Marshall) real estate dealer 4 Park St Ind tel. See adv.
 Hunt, Arthur employee factory 33 N Monroe St.
 Hunt, Mrs. Elizabeth S. 114 S Monroe St Ind tel.
 Hunt, Mrs. Helena M. 59 E Pierce St.
 Hunt, J. Neafie (w Pearl V.) employee factory 190 N Fremont St.
 Hurley, Frank A. (w Lena M.) (ch Lawrence, Margaret, Leo, Paul), employee factory 200 Perkins St. Perkins St.
 Hurley, Jacob W. (w Emma C.) (ch Oneita) employee factory 33 N Hancock St Ind tel.
 Hurst, Mrs. Harriet M. (ch Nina V.) 157 Waterman Ave.
 Hurst, John W. (w Edna L.) employee factory 149 E Park Ave.

FARM LOANS

FRANK B. MOORE
 Successor to
WHITLEY & MOORE

Our record of fifty years of continuous loaning business, with **lowest Interest Rates, Easy Terms and Liberal Dealing** is an assurance of generous treatment.
No. 7 CHICAGO STREET, COLDWATER, MICHIGAN

COLDWATER

- Hurst, Mrs. Maria 145 E Park Ave.
 Hutchins, Burt M. (w Carma) (ch Elton, Elva, Hermie, Melvin) laborer 105 S Clay St.
 Hutchins, Clyde H. (w Sadie H.) (ch Alice, Doris, Inez) drayman 40 River St.
 Hutchins, Mrs. Diana (ch Blanche, Hazel, Harry) 72 W Washington St Ind tel.
 Hutchins, L. Alton (w Georgia) (ch Elizabeth, Mary) chemist 67 W Washington St Ind tel.
 Hutchins, Mrs. Mattie 223 Henry St.
 Hutchins, Willard B. (w Ida B.) ret 71 N Hanchett St.
 Hutchinson, Chas S. (w Catharine E.) teamster 16 Branch Ave.
 Hyde, Mrs. Tirzah (ch Mary O.) 151 N Fremont St Ind tel.
 Imber, James (w Margie) automobile livery 133 S Clay St Ind tel.
 Inde, Frank (w Mary) (ch Bernice, Edward, Martha) employee factory 44 Sherman St.
 Inde, Henry laborer 160 Henry St.
 Inde, Margaret cook Hotel Emery.
 Ingraham, Wm. W. (w Frances L.) roofer 407 W Chicago St.
 Ives, Mrs. Elizabeth (ch Jessie) 126 W Pearl St.
 Jackson, Bernice domestic 73 N Monroe St.
 Jackson, Edward H. (w Minnie M.) (ch Morris F., Kenneth E., Dorothy G.) machinist 269 W Pearl St.
 Jackson, John T. (w Huldah) (ch Phyllis, John) mgr opera house 51 N Clay St.
 Jackson, Mrs. Lilla M. (ch Olive M.) 115 Perkins St.
 Jackson, Nathan cook 516 W Chicago St.
 Jackson, Wm. M. (w Kate M.) tinne 77 Pierson St Ind tel.
 Jacob, Abram (w Marie) merchant 68 W Chicago St.
 Jacobs, Geo. W. (w Mary E.) harness-maker 112 Waterman Ave.
 Jacobs, Ivel E. (w Lorene) navy 338 E Chicago St.
 Jacobs, Wm. H. (w Annetta) (ch Annetta Z., Geraldine, Genevieve) employee factory 67 E Washington St Ind tel.
 Jagger, Joseph H. (w Hattie M.) retired 19 S Clay St.
 Jeffers, Geo. W. (w Henrietta) shoe repairer 186 E Washington St.
 Jenkins, Alman T. (w Ollie) laborer 83 Coombs Ave.
 Jenkins, Archie R. (w Marie) (ch Lester, Francis) machinist 77 Waterman Ave.
 Jenkins, John laborer 33 N Hanchett St.
 Jenks, Hazel, compositor 195 Cutter Ave.
 Jennings, Chas. A. (w Vera M.) (ch Lorelie, Kirwan, Baby) supt gas co 40 Grand St Ind tel.
 Jepson, Lee H. (w Josephine) (ch Herbert, Catherine) tinner 108 Harrison St Ind tel.
 Jeserich, Naomi teacher State Public School.
 Johns, Arthur (w Ethel) (ch Ralph, Earl, Carlton) employee factory 8 Conover St.
 Johns, George W. (w Ella) soldier 167 S. Clay St.
 Johns, Mrs. Lauretta 199 Perkins St.
 Johns, Lorain R. (w Bessie E.) 132 Perkins St.
 Johns, Mrs. Lucinda (ch Leonard) 45 E Park Ave.
 Johnson, Albert A. (w May) retired 258 E Washington St.
 Johnson, Byron S. (w Ada M.) (ch Wayne R.) clothier 153 W Chicago St Ind tel.
 Johnson, Carl F. (w Gertrude H.) (ch Daisey, Robert) decorator 98 E Washington St Ind tel.
 Johnson, Chas. L. painter 25 N Monroe St.
 Johnson, Clair W. (w Ethel M.) soldier 93 Walnut St.
 Johnson, Clayton C. (w Mae A.) attorney 189 W Chicago St Ind tel.
 Johnson, Etta L. cot mgr S P S State Public School.
 Johnson, Fred B. (w Lizzie) (ch Harvey, Rena, Leon, Kenneth, Raymond, Alberta, Mary) employee factory 397 W Chicago St Ind tel.
 Johnson, Harold A. (w Mabel) (ch Muriel R.) auto dealer 10 Walnut St Ind tel.
 Johnson, Herbert P. (w H. Luella) (ch Charles, Hazel) clerk 25 Pelton Ave.
 Johnson, Howard A. (w Emma) laborer 12 Tibbits St.
 Johnson, Lewis V. (w Nancy E.) (ch Lemoyne, Mary, Helen) agt Standard Oil Co 143 E Washington St Ind tel.
 Johnson, Mrs. Mariette (ch Hal S.) 136 N Clay St.
 Johnson, Roy H. (w Ethel E.) employee factory 87 Jackson St.
 Johnson, T. E. (w Mildred M.) (ch Stanley, Patricia) supt city schools 110 W Pearl St Ind tel.
 Johnson, Mrs. Ursula M. (ch Henry) 66 W Washington St.
 Johnson, Willis T. (w Nevah V.) (ch W. Wayne, Pauline, Evalyn) clerk 228 Grand St.

RURAL DIRECTORY

- Jones, Chester A. (w Fern) (ch Emerson, Ellaine) cook 50 W Alden St.
 Jones, Geneva student 115 N Clay St.
 Jones, Hannah A. 137 N Hudson St.
 Jones, Henry R. laborer 82 Charles St.
 Jones, Jesse E. (w Stella M.) (ch Fay, Irene, Dale, Sadie, Ray) teamster 389 W Chicago St.
 Jones, Mrs. Rebecca (ch Claude, Della) 50 N Hanchett St.
 Jones, Timothy (w Daisy M.) farmer 82 N Polk St.
 Jones, Wm. employee factory 99 W Chicago St.
 Jordan, Mrs. Dora (ch Cora, Ralph) 53 W Montgomery St.
 Jordan, Mrs. Gertie waitress 12 S Monroe St.
 Jordan, John W. (w Nettie L.) (ch Geneva, John) employee factory 89 E Montgomery St.
 Jordan, Oscar (w Clara) (ch Virginia) laborer 296 S Jefferson St.
 Juckett, Eugene (ch Mildred, Millicent) employee factory 8 Green St.
 Juckett, Wm. (w Susie) (ch Marjorie) barber 33 N Jefferson St.
 June, Geo. D. (w Lida A.) retired 240 Perkins St.
 June, Wm. (w Emma) teamster 146 E Washington St (rear) Ind tel.
 Kanouse, Bruce (w Mildred) soldier 196 Grand St.
 Kantz, Robt. (w Ella) (ch Roberta) employee Arlington 97 N Clay St.
 Kappler, Geo. H. (ch Herman C.) plumber 155 Henry St.
 Kavanagh, Anna clerk 71 W Pearl St.
 Kealy, James F. janitor 78 Harrison St.
 Keating, Mrs. Alice P. 146 E Pearl St.
 Keeley, Mrs. Mary 148 Taylor St.
 Keeley, Nellie domestic 19 E Pierce St.
 Keene, Rev. Claude M. (w Sarah E.) minister 86 Daugherty St Ind tel.
 Keep, Chas. L. (w Lola W.) (ch Gertrude, Kathryn) insurance agent 70 Marshall St Ind tel.
 Keep, Mrs. Sarah R. 36 E Alden St Ind tel.
 Kessler, Homer C. (w Loretta E.) (ch Lowell) teamster 51 E Washington St.
 Keller, Wm. B. retired 70 S Monroe St.
 Kellogg, Marvin (w Hazel) employee milling co 33 Sherman St.
 Kellogg, Orlando G. (w Florence) (ch Clara) milk dealer 27 Park Place Ind tel.
 Kelly, Patrick teamster 110 Clark St.
 Kelsey, Watson H. (w Mary E.) commercial traveler 44 W Alden St.
 Kemery, Paul student 33 N Monroe St.
 Kemp, Geo. A. (w Minerva E.) grocer 87 Coombs Ave.
 Kemp, Walton (w Inez D.) (ch Mabel, Max) grocery & market 214 N Hudson St Ind tel.
 Kempster, Stephen W. (w Maria) (ch Carrie, Florence) farming W Garfield Ave Ind tel.
 Kempster, Walter C. (w Gertrude) farming 101 S Clay St Ind tel.
 Kennard, Walter (w Maude H.) (ch Helen) retired 251 Marshall St Ind tel.
 Kerley, Mrs. Mary 43 Daugherty St.
 Kerr, Andrew (w Alice C.) (ch Rollin) merchant 185 W Chicago St Ind tel.
 Kerr, Bessie milliner 106 E Chicago St.
 Kerr, Mrs. Henrietta (ch Robert) 12 Taylor St.
 Kester, Herman (w Ida) employee factory 341 Marshall St Ind tel.
 Ketcham, Henry W. retired 134 S Monroe St.
 Keyes, Albert 61 Sherman St.
 Keyes, Mrs. Euretta A 40 Orchard St.
 Kibbe, Albert R. (w Elizabeth A.) (ch William, Frederick, E. Winifred) mfr 35 Morse St Ind tel.
 Kibbe, Edward (w Cora E.) (ch Howard) tinner 193 Church St.
 Killinger, Edwin S. (w Dora B.) (ch Pauline) employee factory 71 Waterman Ave.
 Kimball, W. Dighton (w Frances L.) employee factory 205 Henry St.
 Kimble, Alfred M. (w Eva M.) employee factory 314 W Chicago St.
 Kimble, Norman C. (w Edith P.) employee factory 209 Grand St Ind tel.
 Kimmel, Linus E. (w Mildred) (ch William) chemist 143 Church St Ind tel.
 King, Chas. C. (w Alma C.) (ch H. Clizbe) commercial traveler 107 Marshall St Ind tel.

Ford Service Station A. SHULANDER
 Expert Mechanic. Repairs Always in Stock
 Manager
 TELEPHONE 94-M 22 E. Chicago St., Coldwater, Mich.

COLDWATER

- King, Mrs. Helen F. 150 Grand St Ind tel.
- King, Mrs. Henrietta (ch Florence, Roxie) 235 Marshall St.
- King, Mrs. Hettie M. 64 S Fremont St.
- King, Wm. H. (w Anna M.) (ch Helen, Catherine, Herschel) bookkeeper 153 E Pearl St Ind tel.
- Kingsley, Ogden Rea (w Elizabeth J.) (ch Ruth, Pauline) merchant 142 Hull St.
- Kingsley, Wilbur L. (w Florence M.) (ch Robert) druggist 235 E Chicago St.
- Kinney, Blaine L. (w Azelda) (ch Mary Ellen, Jack) navy 177 W Chicago St.
- Kinney, Carl H. (w May) (ch Alice) soldier 28 N Monroe St Ind tel.
- Kinney, Mary A. chief clerk S P S State Public School.
- Kinney, Mrs. Susan 28 N Monroe St Ind tel.
- Kinsman, Mrs. Dora A. 136 Peckham St Ind tel.
- Kinter, Mrs. Lena employee factory 100 E Alden St.
- Kinter, Leo L. (ch Vera, Vernie, Keitha) laborer 151 N Jefferson St.
- Kirk, Wilfred L. employee factory 151 Morse St.
- Kitchel, Horace (w Grace N.) publisher Daily & Weekly Reporter 11 E Chicago St Ind tel. See adv.
- Kleindinst, Gerald E. (w Verbia M.) job printing 150 S Clay St Ind tel.
- Klemm, Carl H. (w Lora B.) meat cutter 71 Jackson St Ind tel.
- Klingler, Amon J. manufacturer 90 E Chicago St Ind tel.
- Klock, Geo. M. (w Jennie M.) (ch Maurice) music teacher 137 N Hanchett St Ind tel.
- Kloosterman, John (w Edith) (ch Carl, Albert, Louis, Gerild) proprietor Coldwater Bread Co 187 E Pearl St Ind tel.
- Knapp, Auntie 144 Walnut St.
- Knapp, Mrs. Catherine F. 273 Hall St.
- Knapp, Edith C. 159 Jackson St.
- Knapp, Frank E. (w Cora H.) (ch Ione E., Edward A.) prosecuting attorney 133 S Monroe St Ind tel.
- Knapp, Geo. W. (w Laura) ret 223 Church St.
- Knapp, Mrs. Nancy E. 76 N Hanchett St.
- Knapp, Virginia D. employee factory 159 Jackson St.
- Knauss, Samuel (w Jemima) ret 93 Grand St.
- Knecht, Samuel (w Sarah J.) ret 253 E Pearl St.
- Knepp, Mrs. Ella A. 27 Green St.
- Knepp, Henry J. (w Adella C.) carpenter 131 N Jefferson St.
- Knowles, Bert F. (w Mabel E.) (ch Melvina) employee factory 61 Sherman St.
- Knowles, Vern (w Bertha K. (ch Louise, Vern, Herman) employee factory 39 Sherman St.
- Knowlton, Mrs. Emily S. employee S P S State Public School.
- Koch, Elnor H. student 31 Pelton Ave.
- Kollmorgen, Frederick C. (w Minnie) (ch Charlotte, Frederick, Robert, Le Roy) pressman 87 Charles St.
- Kollmorgen, Wm. C. (ch Lillian) employee factory 28 Mill St.
- Kollmorgen, Wm. J. (w Anna M.) commercial traveler 419 W Chicago St Ind tel.
- Koon, Gerald F. pharmacist 57 N Monroe St.
- Kornstein, Joseph (w F. Vivian) (ch Harold, Mary, James) tailor 74 E Alden St.
- Kramer, Benj. (w Flossie) employee factory 133 E Pearl St.
- Kramer, Mrs. Minnie dressmaker 133 E Pearl St.
- Krimmel, Mrs. Lena (ch Margaret E.) 49 Henry St Ind tel.
- Kuczka, Mrs. Violettena (ch Joseph) 289 S Jefferson St.
- Kutehey, Mrs. Pearl (ch Elizabeth) 248 W Chicago St.
- Kyser, Andrew M. (w Nellie) employee factory 242 Grant St Ind tel.
- Lake, Albert M. (w Florence) (ch Madelene, Marian, Mina) engineer 214 Race St.
- Lake, Paul L. (w Ruth D.) employee factory 152 Jackson St.
- Lake, Thelma student 19 Grand St.
- Laker, Mrs. Grace B. (ch Margery) 176 Walnut St.
- Lalmaugh, Cecil D. (w Irene E.) soldier 152 N Jefferson St.
- Lamb, Rose M. dressmaker 263 N Hudson St.
- Lamont, Rev. G. C. (w Ida M.) minister 77 Division St Ind tel.
- Lampman, Geo. W. (w Susie) teamster 22 Henry St.
- Landis, Mrs. Della (ch Marie, Theodore, Willis, Marguerite) 53 E Pearl St.
- Lane, Mrs. D. Amanda 76 Marshall St.
- Lane, Fred W. (w Carrie) granite cutter 97 Marshall St.
- Langobr, Tena L. bookkeeper 81 Peckham St.

RURAL DIRECTORY

- Larrabee, Samuel O. (w Ella) (ch Hazel, Vera) carpenter 293 Hull St Ind tel.
- Larrabee, Winfield O. (w Amy) (ch Samuel, Wayne) mason 353 N Hudson St.
- Latta, Mrs. Rose 300 W Pearl St.
- Laura, John F. (w Frances) blacksmith 85 Taylor St Ind tel.
- Leach, Edward popcorn stand 90 W Pearl St.
- Leaf, Albert E. (w Jennie) carpenter 148 Perkins St.
- Leaf, Wm. H. (w Hazel B.) (ch May, Henry, Margaret) employee railway 155 E Park Ave.
- Leavy, John J. (w Margaret) employee factory 418 S Jefferson St.
- Leavy, Patrick J. (w Cora) (ch Florence, James) employee railway 222 Division St Ind tel.
- Lee, Clarence R. merchant 253 W Chicago St Ind tel. See adv.
- Lee, Edith teacher 75 Church St.
- Lee, Herbert F. (w Kate F.) (ch Bernice) merchant 253 W Chicago St Ind tel. See adv.
- Legg, Mrs. Chas. N. fire insurance 106 E Chicago St Ind tel.
- Legg, Edward D. (w Nellie) (ch Hazel, Llewellyn) lumber dealer 29 E Pierce St Ind tel. See adv.
- Legg, Frank G. (w Carrie S.) physician 150 N Hudson St Ind tel.
- Legg, Mrs. Jessie clerk 71 W Pearl St.
- Legg, Mrs. Sarah L. (aged 94) 150 N Hudson St.
- Legge, Henry (w Harriet H.) (ch Ernest) boarders & roomers 33 N Monroe St.
- Leggett, Mrs. Beatrice 304 Marshall St Ind tel.
- Leidy, John A. (w Etta) ret 30 E Pierce St Ind tel.
- Lennon, Michael cigarmaker 21 Perkins St.
- Letts, Harry V. (w Dama E.) teamster 55 E Washington St.
- Letts, James 110 Clark St.
- Letts, Mrs. Jennie employee factory 23 S Hudson St.
- Lewis, Edwin E. ret 150 Grand St Ind tel.
- Lewis, John J. milk dealer 111 Marshall St Ind tel.
- Lewis, J. Howard employee factory 90 Race St.
- Lewis, Mrs. Laura A. 125 Division St.
- Lewis, Mrs. Mary A. (ch Harry, Corl) 80 Tibbits St.
- Libhart, Wm. W. (w Louise L.) (ch Lucile, Gordon, James) insurance agent 152 Church St Ind tel.
- Lilly, Bernard (w Joanna) gardener 124 S Clay St.
- Lilly, Martin (w Ellen M.) painter 89 S Jefferson St.
- Lincoln, James H. (w Clara C.) (ch Louise, Bertha, Leona, Hazel, Frances) teamster 257 E Washington St.
- Lind, Harry H. (w Lida W.) (ch Harriette, J. Spofford) bookkeeper 179 Marshall St Ind tel.
- Lindley, Evert J. (w Fannie M.) (ch Paul, Ernest, Carl) employee factory 10 Perkins St.
- Linkfield, Mrs. Evelyn nurse State Public School.
- Lint, Clela student 113 N Polk St.
- Lippert, Perry J. laborer 76 S Clay St.
- Lipps, Geo. F. (w Emerett) ret 159 Hull St.
- Little, Emerson W. (w Nettie M.) employee factory 140 Jackson St.
- Livermore, Lloyd L. (w Marguerite) (ch Robert, Vance) county commissioner of schools 11 N Jefferson St Ind tel.
- Livingston, Mrs. Lucretia 420 S Clay St.
- Livingston, W. Henry (w Huldah E.) ret 146 Morse St.
- Lloyd, Chas. W (w Macy M.) (ch Lois) service garage 75 Waterman Ave Ind tel. See adv.
- Lobdell, Frederick W. (w Marguerite) (ch Helen, Lawrence) commercial traveler 298 W Chicago St Ind tel.
- Loeke, Geo. B. (w Martha) (ch Mildred) farming 115 N Hudson St.
- Lockerby, Mrs. Elsie 65 N Jefferson St.

STANDARD GARAGE

Thos. H. Ball, Prop.

Auto Repairs and Storage

35 EAST CHICAGO ST.

COLDWATER, MICH.

COLDWATER

- Lockwood, Adelbert E. ret 181 Hull St.
 Lockwood, Mrs. Kathryn B. (ch Philip) teacher 241 S Sprague St Ind tel.
 Lockwood, Mrs. Mary (ch Laura, Florence) 11 Park Place Ind tel.
 Lockwood, Wm. S. (w Marie) (ch Marjorie, Dorothy, Ruth) mfr 41 Hull St.
 Long, Gideon (w Mary E.) laborer 99 Division St.
 Long, Mrs. Letta 27 N Polk St.
 Long, Simeon D. (w Hannah M.) ret 78 Waterman Ave Ind tel.
 Loomis, Arthur J. (w Celia) mfr 29 Cutter Ave Ind tel.
 Loomis, Harvey B. (w Della) horse trainer 95 Elm St.
 Loomis, John D. (w Ethel) (ch Catherine, Robert, Raymond, Loraine, Francis) clerk 115 Walnut St.
 Loomis, J. Franklin (w Charlotte) ret 92 Walnut St.
 Loomis, Vida domestic 199 W Pearl St.
 Loose, Daniel M. (w Nellie R.) (ch H. Clifford) janitor 190 S Jefferson St Ind tel.
 Lopez, Harry (w Vincenza) (ch Gigina, Eugenie, Ellen, William H.) ice cream parlor 14 W Chicago St Ind tel.
 Lopez, Louis ice cream parlor 19 W Chicago St Ind tel.
 Lopez, Nicholas (w Louise) (ch Emilio, Virgil, Carl) ice cream parlor 53 W Chicago St Ind tel.
 Lopez, Peter ice cream parlor 19 W Chicago St Ind tel.
 Lorenz, Rosa teacher State Public School.
 Loring, Marian employee factory 173 Morse St.
 Loring, Sanford A. (w Flora) (ch Maggie, Leora) machine shop 10 Park Pl Ind tel.
 Lossing, Otis A. (w Mary A.) laborer 66 Wright St.
 Lott, Wm. A. (w Minnie E.) county road commissioner 102 Church St Ind tel.
 LOVERIDGE, H. CLARENCE (w Jessie M.) (ch Sally, Homan) attorney 141 E Chicago St Ind tel.
 Lowell, Harriet T. teacher State Public School.
 Lucas, Bert H. (w Edna M.) (ch Willie, Rolland, Frank, Lawrence) clerk 71 Cutter Ave.
 Lucas, Mrs. Eliza 19 Waterman Ave.
 Lucas, Mrs. Emma (ch Judson) 95 Morse St Ind tel.
 Lucas, Geo. ret 112 Cutter Ave.
 Lucas, John R. (w Mattie E.) (ch Mildred, Iva) teamster 115 Hull St Ind tel.
 Lucas, Wm. (w Lillian) grocer 79 Hull St.
 Luce, Mrs. Mary E. (ch Florence) 73 Division St Ind tel.
 Ludlum, Mrs. Lida 166 E Washington St.
 LUEDDERS, ERNEST D. (w Mary S.) (ch George, Marie, Clarence, Carl) boots, shoes & rubbers 146 W Chicago St Ind tel.
 Luedders, Ernest H. (w Mabel W.) clerk 220 N Hudson St.
 Luedders, Otto E. (w E. Lois) (ch William, Margaret) State Agt S P S 98 E Chicago St.
 Lumbard, Mrs. Helen 71 S Hudson St.
 Lutes, Samuel M. (w Sabina) ret 195 N Hudson St.
 Lyman, Mrs. Henrietta 75 N Hudson St Ind tel.
 Lynd, Floyd E. (w Bertha M.) (ch Edgar, Belva, Lavern, Bernard) employee factory 378 W Chicago St.
 Lyon, Arthur G. (w Mae) (ch Margaret, Arthur G., Jr., Alice, Robert) druggist 124 Division St Ind tel.
 Lyon, Frank E. (w Amelia) insurance agent 145 N Jefferson St Ind tel.
 McAllister, Wm. H. (w Elizabeth) farming 104 Jackson St.
 McBride, Fred E. (w Lulu) (ch Charles) proprietor club billiard parlor 155 S Monroe St.
 McCartney, Chas. S. (w Elma) ret 100 Church St Ind tel.
 McCarty, Chas. W. electrician 140 S Monroe St Ind tel.
 McCarty, Wm. H. (w Minnie E.) drayman 101 E Pierce St.
 McConkey, Frank L. (w Lulu K.) (ch Mildred, Helen, Richard) undertaker 125 Marshall St Ind tel.
 McConnell, Frank E. (w Kate A.) (ch Marjorie, Clifford) stock & grain buyer 366 E Chicago St Ind tel.
 McCook, James (w Pearl) teamster 336 Grand St.
 McCormick, Mrs. Hattie M. employee factory 90 E Alden St.
 McCort, Frank F. (w Lotta) (ch Mildred) department store 14 Taylor St Ind tel.
 McCort, Wm. H. (w Alice M.) (ch Malcolm, Yale, Marion, William R.) merchant 100 Grand St Ind tel.
 McEgan, Frank (w Helen L.) cooper 50 Race St.
 McEndarffer, Alvin (w Nellie) carpenter 156 Jackson St.
 McEndarffer, John I. (w Linnie M.) (ch Louis, Maurice, Beatrice, Rhea, Wilbur) laborer 25 W Pierce St.

RURAL DIRECTORY

- McGinness, Levi (w Sadie) (ch John W.)
engineer 51 Tibbits St.
- McGrath, Anna domestic 53 E Chicago
St.
- McGrow, Harold H. (w Lula) (ch Leona)
mason 65 S Clay St.
- McGrew, Tobias J. (w Adah M.) butcher
22 Race St Ind tel.
- McGrew, Wm. (w Bess) butcher 172 Wal-
nut St.
- McGurk, Mary agent 102 N Jefferson St.
- McHale, Bernard J. (w Martha) wall
paper cleaner 103 Wright St.
- McIntyre, Mrs. Amanda 24 N Jefferson
St.
- McIntyre, Frank (w Lettie J.) (ch Ray
Alexander) farming 24 N Jefferson St.
- McKenzie, Mrs. Ellen (ch Clyde) 401
Jay St.
- McKenzie, Noris L. bookkeeper 195 S
Jefferson St.
- McLane, Scott (w Alice M.) horseman
67 Hull St.
- McLaughlin, Alphonso A. ret 708 W Chi-
cago St.
- McLaughlin, Mrs. Minerva D. 127 Harri-
son St.
- McMahon, David (w Ina) (ch Reta) em-
ployee factory 153 Hull St.
- McMurray, Hugh L. soldier 229 E
Pearl St.
- McNall, A. Leo (w Alta E.) (ch Mar-
garet, Mary) baker 156 Waterman
Ave.
- McNall, Chas. J. (w Lucella M.) (ch El-
zora) plumber 113 N Polk St.
- McNaughton, Wendell R. (w Ella) (ch
Harold, Avis, Archibald, Raymond)
auto dealer 27 Hull St Ind tel.
- McNickel, Dudley T. (w Kittie M. M.)
(ch Walter, Leda, Bessie, L. Ruth,
Howard) agent 76 N Hudson St.
- McNitt, Sidney R. (w Adelaide) ret 2
Chicago Ave.
- McNitt, Wallace W. (w Addie E.) clerk
161 S Hudson St Ind tel.
- McVay, Emery (w Effie) bank clerk 172
Jackson St.
- McVearry, Mrs. Mary E. 142 Hull St.
- McVicky, Chauncey (w Elizabeth) ret 10
S Monroe St.
- Macky, Jerome J. (w Emma A. B.) ret
45 Henry St.
- MacCluer, Rev. Donald (w Sarah C.) (ch
Jean, Ruth, Malcolm) minister 208 W
Chicago St Ind tel.
- MacQueen, Albert D. (w Mary A.) (ch
A. J., Leo) employee factory 21 Lib-
erty St.
- Maderstock, James (w Addie) laborer
140 Wright St.
- Magley, Mrs. Laura 74 N Polk St.
- Mahaffey, Robt. H. (w Flossie R.) (ch
Alberta) employee factory 139
Waterman Ave.
- Mahaffey, Wm. J. (w Effie A.) (ch Will-
iam, Rolland) employee factory 14
Mill St.
- Mains, Mrs. Alice 61 W Pearl St.
- Mains, Benj. W. (w Mary A.) (ch
Mabel) ret 62 E Washington St.
- Makyes, Fred J. (w Eva T.) (ch Theo-
dore, Otheman) barber 97 S Hudson
St.
- Malarney, Jesse W. (w Mary) auto sales-
man 99 Hull St Ind tel.
- Mallison, John L. soldier 19 Williams
St.
- Maloney, John (ch Mae, Katherine) em-
ployee railway 57 Race St.
- Manee, Geo. W. (w Mary F.) (ch A.
Blanche, George) decorator 307 E
Washington St.
- Manee, Louie H. student 199 E Wash-
ington St.
- Mann, Benj. A. (w Orrie) employee fac-
tory 66 N Monroe St.
- Mannerow, Mrs. Barbara 282 W Pearl St.
- Mannerow, Carl M. (w Edith H.) (ch
Carl, Max) shoe repairer 152 N Clay
St.
- Mannerow, John C. (w Minnie) (ch
Amanda, Helen) ret 128 Division St.
- Mannerow, Levi C. cabinetmaker 105 W
Chicago St.
- Mannerow, Mrs. Lizzie 58 Hooker St
Ind tel.
- Mansell, Edwin (w Mary) plumber 58
W Pearl St.
- Manwarren, Anson B. (w Sarah A.)
(ch Howard, Lester) employee fac-
tory 65 Pierson St.

BLACKMAN & BURDICK
Clothes for Men and Young Men
QUINCY, MICH.

COLDWATER

- Manzer, Dale (w Dorothy) (ch Raymond) 19 Cutter Ave.
 Manzer, Eli (w Nellie) (ch Hazel, Leola) scavenger 296 Hull St Ind tel.
 Manzer, Geo. (w Sarah) (ch Willard) laborer 292 Smith St.
 Manzer, Jerry (w Hazel D.) (ch Elva) plumber 99 Cutter Ave.
 Mapes, Mrs. Cerindia 106 Henry St.
 Mapes, James M. (ch Genevieve) ret 292 E Chicago St.
 Markham, Wm. E. (w Jennie) (ch Mary M., Dorothy M.) laborer 24 Munson St.
 Markley, Henry livery barn 57 S Monroe St.
 Markoff, Fred (w Minnie) (ch Beatrice) farmer 142 S Jefferson St.
 Marothly, John (w Anna) (ch Mary, Otto, Susie, Daniel, Katrina) florist 197 W Chicago St.
 Marquette, Colonel A. (w Linnie) produce buyer 106 E Washington St.
 Marquette, Oral C. (w Fern) soldier 106 E Washington St.
 Marsh, Darwin W. (w Cora M.) (ch Rhea) granite cutter 127 N Fremont St.
 Marsh, Lester M. (w Julia A.) ret 234 N Hudson St Ind tel.
 Martin, Mrs. Anna 337 Marshall St.
 Martin, Carl J. (w Amy M.) (ch Veo L.) bank clerk 110 N Hudson St.
 Martin, John W. (w Eva A.) physician 130 N Clay St Ind tel.
 Martin, Mrs. Octavia M. 119 N Polk St.
 Martin, Oscar S. (w S Celia) minister 127 N Clay St Ind tel.
 Martin, Spencer J. (w Viona E.) soldier 34 Morse St.
 Mason, Wm. B. (w Ethel A.) (ch Olive) employee factory 337 Marshall St.
 Masters, E. Nelson (w Anna B.) (ch Dorothy, George, Tom) Deleo light system 20 Harrison St Ind tel.
 Matsel, Mrs. Bertha May (ch Willie) cook 55 N Hanchett St.
 Matthews, Hattie C. 100 Parkhurst Ave.
 Maxson, Dora E. teacher 48 E Washington St.
 May, Karl A. (w Frances) employee factory 152 Walnut St.
 Maynard, Mrs. Mary A. 59 E Park Ave.
 Mead, Enos student 161 E Park Ave.
 Mead, Harry H. (ch Milo, Cecil) farmer 430 E Chicago St.
 Mead, Roline student 161 E Park Ave.
 Mead, Thelma student 161 E Park Ave.
 Meese, Daniel A. (w Mary E.) carpenter 26 N Clay St.
 Melman, Joseph (w Anna) (ch Joseph Jr.) employee factory 79 Jackson St.
 Merrill, David A. (ch Edwin) ret 142 S Monroe St.
 Merrill, Mrs. Estella nurse 137 N Clay St.
 Merrill, Mrs. Neil music dealer 24 N Monroe St Ind tel.
 Merritt, Daniel 121 N Hudson St.
 Merritt, Mrs. Julia 241 W Pearl St Ind tel.
 Mertz, John employee factory 33 W Washington St.
 Messenger, Mary L. 150 S Jefferson St Ind tel.
 Mettler, M. C. (w Mary) farmer State Public School.
 Metzgar, Elias laborer 86 S Monroe St.
 Meyers, Albert F. (w S. Blanche) employee factory 249 Hull St.
 Meyers, Geo. J. (w Fredriega M.) second-hand store 78 S Clay St.
 Michalski, Lau'a, domestic 141 E Chicago St.
 Micklatcher, Frank (w Pearl) (ch Bernice, Helen, Clara, Josephine, Martha, Vinie) laborer 28 Sheridan St.
 Mickle, Alonzo W. (w Anna) (ch Vincent) lather 161 E Park Ave.
 Mickle, Idomenious ret 161 E Park Ave.
 Mickle, Mrs. Ruth 162 Perkins St.
 Mikolatcher, Bernice domestic 100 Grand St.
 Milhan, Aaron D. retired 140 S Hudson St.
 Milhan, Glenn S. (w Rosamond) manufacturer 140 S Hudson St.
 Miller, Chas. W. (w Elsie E. (ch Vernon, Ruby, Robert, Florence, Lewis, Lawrence, Paul) minister 145 S Jefferson St.
 Miller, Claude O. (w Frances L.) (ch Leo J.) employee factory 111 S Clay St.
 Miller, Corvis C. (w Mary J.) clerk 25 Perkins St.
 Miller, Frank E. (w Vesta) employee factory 234 Division St.
 Miller, Mrs. Harvey D. 232 W Pearl St.
 Miller, James H. (w Kittie M.) employee factory 56 Jackson St.
 Miller, Mrs. Jennie S. 19 W Montgomery St.
 Miller, John lineman 73 Grand St.
 Miller, Mrs. Lucretia 59 W Washington St.
 Miller, Mrs. Martha S. 71 W Montgomery St.
 Miller, Wm. H. (w Mary M.) janitor 6 N Fremont St Ind tel.

RURAL DIRECTORY

- Hilman, Ray O. (w Bernice E.) (ch Jeanette) works on oil wagon 174 S Clay St.
- Hills, Mrs. Emily C. 60 N Monroe St.
- Hills, Riley hostler 33 N Monroe St.
- Hines, Mrs. Cecelia (ch Annie L., Grace) 35 N Fremont St Ind tel.
- Hines, Harrison L. (w Bessie E.) (ch Edith) merchant 140 Marshall St Ind tel.
- Hines, Wm. H. (w Louise) (ch William, Margaret) merchant 131 N Hancock St Ind tel.
- Hiner, Byron M. (ch Edna B.) laborer 115 Morse St.
- Hiner, Edgar A. (w Eunice C.) carpenter 84 E Pierce St.
- Hiner, Ernest L. (w Ina H.) (ch Helen) county surveyor 55 S Sprague St Ind tel.
- Hiner, Frank H. (w Carrie) employee factory 114 Waterman Ave Ind tel.
- Hiner, Inathis D. (w Marietta) ret 138 Walnut St.
- Hiner, Leo A. (w Harriet M.) farmer 480 W Chicago St.
- Hiner, Wm. E. (w Florence B.) (ch Marjorie) farmer 526 W Chicago St.
- Hinnear, Joseph laborer 160 Henry St.
- Hinnear, Willis (w Ola) (ch Frederick, Marie) employee factory 86 N Polk St.
- Hinter, Wm. J. (w Lettie L.) (ch Chandler, Mabel) nightwatch 137 Harrison St.
- Hitchell, Ethel, Everett, Elizabeth students 159 S Jefferson St.
- Hitchell, James E. (w Viola M.) (ch Ora, Ina) employee railway 261 Cutter Ave.
- Hitchell, Ross R. (w May H.) agent 151 E Pearl St.
- Hitchell, Wm. (w Lola) (ch William F.) merchant 89 S Monroe St.
- Hix, Mrs. Emma 90 S Monroe St Ind tel.
- Hix, Ira J. (w Ida M.) employee factory 84 N Fremont St Ind tel.
- Hoffitt, Alvin laborer 176 Perkins St.
- Hoffitt, Edward P. (w Alice A.) manager W U T Co 143 S Clay St.
- Hohr, Mrs. Mae employee phone company 114 S Monroe St.
- Hohrhardt, Christie (w Bertha L.) (ch William, Helen) employee factory 53 Hooker St.
- Mohrhardt, Mrs. Maggie (ch Elmer) 215 E Chicago St.
- Moilles, Ellen L. domestic State Public School.
- Molby, Geo. S. (w Bertha) (ch Jeanette) traffic manager milling company 111 S Jefferson St.
- Monroe, Adelbert N. (w Audrie L.) (ch George F.) mason 151 Liberty St.
- Monroe, Geo. A. (w Lovina) ret 214 S Jefferson St.
- Montgomery, John B. (w Anne C.) superintendent State Public School State Public School Ind tel.
- Moore, Barbara M. 30 Morse St.
- Moore, Carrie cook Arlington Hotel.
- Moore, Mrs. Chloe (ch Gwendolyn, Walton) 85 W Washington St.
- Moore, Mrs. Eleanor C. (ch William R.) 188 N Hudson St Ind tel.
- MOORE, FRANK B. (w Laura W.) (ch Ellen, Gertrude, Evelyn, Whitley) farm loans 19 E Pierce St Ind tel. See adv.
- Moore, Fred W. (w Anna) ret 211 W Pearl St Ind tel.
- Moore, Mable F. employee factory 40 River St.
- Moore, Mrs. Martha A. 211 W Pearl St.
- Moore, Oral B. (w Sarah) (ch Margaret, Nina, Florian) county clerk & register of deeds 93 Taylor St B & Ind tels.
- Moore, Mrs. Sarah M. 19 E Pierce St.
- Moorhouse, Gertrude teacher 130 E Chicago St.
- Moran, Ruth employee factory 255 S Jefferson St.
- Morehouse, John E. (w Bessie A.) (ch Bessie J., Willie, Ettie, Grace, Geneva) employee factory 295 S Jefferson Ind tel.
- Morenzin, Chas. (w M. Frances) employee factory 10 Sherman St.
- Morey, Frank W. (w Kate) (ch Hazel) 420 Morse St.
- Morey, Franklin C. (w Minnie C.) farming 389 Grand St.
- Morey, Wm. Carey (w Margaret) 55 N Clay St.
- Morgan, A. Lloyd (w Eva N.) clerk 46 Perkins St.
- Morgan, Mrs. Harriet D. (ch Isabel) 232 W Pearl St Ind tel.
- Morgan, John L. (w Mae) (ch Maude) merchant 111 S Hudson St Ind tel.

C. J. Hawley, VULCANIZING, PENNSYLVANIA TIRES
 Prest-O-Lite Service Station
 BRONSON, MICHIGAN

COLDWATER

- Morgan, Milton F. (w Esta L.) (ch Helene, Harold) bicycles 181 Hull St Ind tel.
- Morgan, Samuel O. (w Louise) employee factory 151 E Washington St Ind tel.
- Morris, Clarence (ch Ethel L.) employee Ray's 142 Cutter Ave.
- Morris, Clarence R. (w Pauline) (ch Lucile N.) employee factory 43 Perkins St.
- Morris, Harvey P. S. (w Minnie L.) (ch Alice) clerk 189 E Park Ave.
- Morris, Marion L. (Nora G.) (ch Hiram, Marion, Allan) employee factory 325 N Hudson St.
- Morris, Scott (w Murley M.) (ch Calvin, Burt, Gertie, W. Wright, Albert, Ralph) laborer 81 Crippen St.
- Morrison, Mrs. Eunice teacher 147 Church St.
- Morsman, John (w Eva D.) (ch Doretha) telephone manager 30 W Pierce St Ind tel.
- Mosher, Geo. D. employee factory 20 Charles St.
- Mosher, James D. (w Marthana E.) (ch Edwin, Roberta) bookkeeper 139 Church St.
- Mosher, Laverne D. (w Maude E.) (ch Cecile, Mildred, Richard) employee Treat's 20 Charles St.
- Mott, Edward H. (ch Howard) hostler 33 N Hanchett St.
- Mott, Mr. Hattie (ch Grace) 198 E Washington St.
- Moulton, Dr. Geo. H. physician & surgeon 50 W Chicago St.
- Mower, Mrs. Jennie 24 S Hanchett St.
- Moylan, Jerry (ch Mary, Julia, Jerry, Jr.) ret 147 Jackson St.
- Mudgett, Mrs. Effie P. 55 W Pearl St.
- Mundy, Wm. E. (w Elsie E.) teamster 109 N Polk St.
- Munger, Marvin C. ret 311 Marshall St.
- Murphey, Ella E. 35 E Pierce St Ind tel.
- Murphy, Mrs. Nellie 160 Division St.
- Murray, Samuel F. (w Mary L.) (ch Mariette, Margaret) postman 17 Hull St Ind tel.
- Musselman, Elmore (w Jessie E.) (ch Elmore) employee factory 32 Perkins St.
- Musselman, Mrs. Pearl (ch Herbert, Clyde) employee factory 11 Race St.
- Musselwhite, Mrs. Lois E. 88 E Chicago St Ind tel.
- Musser, Howard H. (w Mildred E.) (ch Loy, Oma, Rolene, Arlo) commercial traveler 142 Jackson St Ind tel.
- Myers, Mrs. Cora E. (ch Dorothy) 177 W Chicago St.
- Myers, Herman employee laundry 48 Division St.
- Myers, Mrs. Mae 110 Clark St.
- Myers, Mrs. Mary housekeeper State Public School.
- Myers, Nelson J. (w Maude C.) auto livery 73 N Polk St Ind tel.
- Myers, Wm. R. (w Elizabeth) ret 63 Walnut St.
- Nachbauer, Mrs. Cora I. (ch Charles Ruth) 139 E Park Ave Ind tel.
- Nagle, John G. (w Katherine F.) (ch Kathaleen) 66 W Pearl St.
- Nash, Mrs. Angie L. photographer 22 N Hudson St.
- Nash, Claude L. (w Cherie M.) (ch Eleanor, Edward, H. Lewis) county agricultural agent 252 E Pearl St Ind tel.
- Neisius, Kurt H. (w Dora L. (ch Alice Arthur) employee factory 44 Pelton Ave Ind tel.
- Nelson, Ernest soldier 192 Henry St.
- Nelson, Louis B. (w E. Louise) soldier 665 W Chicago St.
- Newberry, Bernice teacher 73 Division St.
- Newberry, Mrs. Fannie E. 124 Marshall St Ind tel.
- Newman, Chester A. (w Effie) (ch Paul) photographer 74 Peckham St.
- Nichols, Byron J. (w Katie A.) (ch Frances, Howard) employee factory 6 Tibbits St.
- Nichols, Chas. T. (w Jennie) (ch Margaret, Garnet, Merriam) painter 12 Charles St Ind tel.
- Nichols, Garry W. (w Jessie E.) (ch Harold) employee factory 37 Tibbits St.
- Nichols, Mrs. Harriet A. 56 Morse St.
- Nichols, Hart E. (w Belle) (ch George Walla) machinist 122 Perkins St.
- Nichols, Henry W. (w Hattie A.) painter 175 E Washington St.
- Nichols, Herschel D. (w Emma L.) (ch Floyd) mason 38 Tibbits St.
- Nichols, Mrs. Victoria 207 W Chicago St.
- Nicholson, Mrs. Harriet D. agent 35 N Jefferson St.
- Nickels, Mrs. Wealthy 71 Waterman Ave.
- Nivison, Mrs. Kathryn 64 E Pearl St Ind tel.
- Nivison, Mrs. Mary O. nurse 85 Cutter Ave.
- Nivison, Wm. E. (ch Minnie, Ara B.) 185 N Clay St Ind tel.
- Nixon, Jennie 47 Daugherty St.
- Nixon, Thos. J. (w Amelia E.) ret 108 S Monroe St Ind tel.
- Noblit, Geo. employee factory 25 N Monroe St.

RURAL DIRECTORY

- Nodell, Jacob (w Fannie B.) cigarmaker
16 Elm St.
- Noel, Jesse G. student 58 E Pearl St.
- Norris, Frank employee factory 86 S
Monroe St.
- Norris, Fred G. (w Emma J.) employee
factory 38 Perkins St.
- Norris, Wm. W. (w Mary) (ch Iral, Er-
vin, Norman) proprietor Michigan Inn
20 E Chicago St.
- Norton, Alonzo laborer 22 Jay St.
- Norton, Charles ret 40 W Park Ave.
- Norton, Henry laborer 112 E Washing-
ton St.
- Norton, Joseph T. laborer 112 E Wash-
ington St.
- Norton, Mrs. Lillian 79 Tibbits St.
- Norton, Mrs. Louisa M. (ch Jeanette)
17 Perkins St.
- Norton, Mrs. Mary A. 121 S Jefferson St
Ind tel.
- Norton, S. Joe (w Alma) (ch Don) mgr
Conover Printing Co 87 Church St Ind
tel.
- Nowaskie, Joseph B. (w Lillian L.) (ch
Grace, Eleanor) employee factory 128
Waterman Ave.
- Noyes, Mrs. Emma E. 34 N Hanchett St.
- Nulf, Floyd (w Verva V.) (ch Edith)
meat cutter 199 Grand St.
- Nye, Wm. (w Delia C.) ret 299 Mar-
shall St.
- O'Keefe, Chas. (w May) employee fac-
tory 160 Waterman Ave.
- O'Mara, Mrs. Ida B. 66 N Polk St.
- O'Mara, Mrs. Lillian (ch Ralph) 21
Henry St Ind tel.
- O'Shaughnessy, John mfr 76 Harrison
St.
- O'Shaughnessy, Patrick A. (w Jennie S.)
(ch Mildred, Lytton) mfr 147 Taylor
St Ind tel.
- Oberlin, Mrs. Mattie (ch Harry) 102
Perkins St.
- Odell, Ralph (w Alice M.) 88 N
Sprague St.
- Odren, Mrs. Amelia 61 N Jefferson St.
- Odren, Earle J. (w Winifred) (ch Rich-
ard) baker 58 N Clay St.
- Odren, John D. (w Ada B.) American
Railway express agent 12 Peckham
St.
- Odren, La Vern soldier 236 W Chicago
St.
- Odren, Milo N. (w Jennie A.) employee
factory 160 W Pearl St.
- Okeneske, Frank (w Minnie M.) (ch
John, Martha, Harry) teamster 55
Sherman St.
- Okeneske, Stephen employee S P S 55
Sherman St.
- Olds, Edith student W Garfield Ave.
- Olds, Mortimer W. (w Mary E.) (ch
Max) merchant 292 W Chicago St.
- Olinger, Oliver (painter) 38 N Polk St.
- Olmstead, Claude A. (w Emma) (ch
Maude, Roline) feed mill 265 Divi-
sion St Ind tel.
- Olmstead, Leroy horseman 231 Morse
St Ind tel.
- Olmstead, L. H. (w Dora E.) (ch L. D.)
manufacturer 173 Church St Ind tel.
- Olmstead, Mrs. Tella 113 Division St.
- Olmstead, Mrs. Welthia A. 134 S Mon-
roe St.
- Olmsted, Ensign (w Anna) (ch Ken-
neth, Ruth) electrician 67 S Monroe
St Ind tel.
- Olmsted, Fred L. (w Lena I.) storage
warehouse 28 S Clay St.
- Olmsted, Geo. (w Nina) (ch Glenn)
grocer 121 N Hanchett St.
- Olmsted, Mrs. Lole J. (ch Hettie) 28
Henry St.
- Olmsted, Mrs. Mary A. 52 Cutter Ave.
- Olmsted, Morris N. laborer 87 Jackson
St.
- Olmsted, Silas W. (w Angie L.) laborer
21 Charles St.
- Orban, Chas. laborer 164 Waterman
Ave.
- Osborn, Mrs. Catherine 77 W Washing-
ton St.
- Osborn, Clarence B. (w Nellie S.) (ch
Phyllis, Neil) photographer 180 E
Pearl St Ind tel.
- OSBORN, JAY H. (w Sadie B.) merchant
31 Morse St Ind tel. See adv.
- Osborn, Thomas S. (w Lucinda) (ch
Viva) agent 115 E Pearl St Ind tel.
- Osborn, Willis H. (w Cora L.) (ch L.
Kenneth) postal clerk 143 Division
St Ind tel.

EASTMAN Cameras and Kodaks and Rexo Cameras for
sale, rent and exchange. Fresh films and supplies.
Printing and Developing done right.

BOVEES STUDIO, Quincy, Mich.

PHONE No. 90

See Ad. No. 1

(Ad. No. 5)

COLDWATER

- Osborn, Zelotes G. (w Mary L.) ret 143 Division St Ind tel.
- Osmun, Mrs. Mary K. 155 Perkins St.
- Ostrom, Mrs. Eliza P. 29 W Pierce St.
- Otis, Albert (w Isabel) (ch Viola) grocer 46 W Park Ave Ind tel.
- Otis, Mrs. Catherine 291 N Hudson St.
- Otis, Munson L. (w Stella C.) (ch George, Nellie, Raymond, Louise, Catherine, Gertrude) laborer 65 Green St.
- Ott, August (w Bertha) (ch Christine) plumber 92 Hooker St Ind tel.
- Outwater, Perry (w Ruth) (ch Ralph, Earl) employee factory 694 W Chicago St.
- Oxenham, Robt. (w Rosetta M.) laborer 45 Pierson St.
- Paddock, Loren M. (w Sarah) teamster 24 S Polk St.
- Paddock, Wm. M. (w Amanda) billiard parlor 56 S Monroe St.
- Palmateer, Otto E. (w Ethel M.) meat cutter 14 S Monroe St.
- Palmatier, Mrs. Sarah A. 163 Perkins St.
- Palmatier, W. Orson (w Flossie) (ch Raymond, Merle) employee factory 231 S Jefferson St.
- Palmer, Elmer E. (w Florence A.) (ch Harold H., Jaquelin) attorney 218 E Chicago St Ind tel.
- Palmer, Le Roy R. (w Lulu) (ch Jeanette, Elsie) postmaster 186 E Chicago St Ind tel.
- Pangburn, Edw. F. (w Charlotte S.) promoter 109 N Jefferson St Ind tel.
- Paradine, Blaine (w Minnie M.) (ch James) engineer 165 Waterman Ave.
- Paradine, George H. (w Nina M.) (ch Gladys, T. Lamoine) road builder 18 Clarke Ave.
- Parke, Edrue E. (w Susan H.) farmer 212 E Pearl St.
- Parker, Alarie L. (w Norah E.) (ch Myrna) employee railway W Garfield Ave Ind tel.
- Parker, Mrs. Caroline A. 97 W Pearl St Ind tel.
- Parker, Mrs. Charlotte (ch Ruth, Loris) seamstress 270 W Pearl St Ind tel.
- Parker, C. Henry (w Mary J.) laborer 81 Charles St.
- Parker, Daniel G. (w Vina) ret 90 W Pearl St Ind tel.
- Parker, Edith employee gas company 17 Hull St.
- Parker, Mrs. Elizabeth employee factory 93 S Clay St.
- Parker, George H. aviator 73 Grand St.
- PARKER, HAROLD M. (w Flora L.) Coldwater Dye Works 66 S Monroe St Ind tel. See adv.
- Parker, Harry W. (w Linnie S.) (ch Esther, Harriet) postal clerk 182 Marshall St Ind tel.
- Parker, John J. (w Jessie E.) (ch John C.) master mechanic cement company 56 Church St Ind tel.
- Parker, Mrs. Lucy 231 Grand St.
- Parkhurst, Mrs. Emma 384 N Hudson St.
- Parkinson, Stephen L. (w Eva A.) clerk 195 Grand St.
- Parrish, Calvin D. ret 160 Walnut St.
- Parrish, C. Sperman (w Kittie L.) (ch Hartzel, A. Glenn) 20 Cutter Ave.
- Parrish, Starr A. (w Nellie K.) (ch Bernice A.) jeweler 17 Peckham St Ind tel.
- Parshall, Edwin lawns cared for 27 Munson St.
- Parshall, Willard A. (w Alice L.) (ch Maude, Clarence, Stella, Elizabeth, Clifford, Albert, James) laborer 38 Conover St.
- Parsons, Mrs. Lucy M. (ch Marcellus) 21 E Park Ave.
- Parsons, Wm. W. (w Anna) (ch Ethel) laborer 176 Walnut St.
- Patch, Eugene (w Melissa) ret 20 Green St.
- Patch, Freeman (w Angeline) farmer 595 W Chicago St.
- Patterson, Dr. Richard E. dentist 73 Grand St Ind tel.
- Paulding, Bert cigarmaker 105 Henry St.
- Payne, Bernice student 332 E Chicago St.
- PAYNE, GEO. W. (w Jessie E.) (ch Cecil, Maurice, Margaret) restaurant 6 S Monroe St Ind tel. See adv.
- Payne, Jesse D. (w Ludavine) cigar manufacturer 19 Grand St Ind tel.
- Payne, Thelma B. student 332 E Chicago St.
- Payne, Will painter 33 N Monroe St.
- Pearce, Mrs. Eliza 38 N Monroe St Ind tel.
- Peerce, Mrs. Nettie E. 63 N Hudson St Ind tel.
- Peavey, Guy W. (w Mabel) (ch Harold, Ruth) painter 6 Chicago Ave.
- Peavey, Julius B. (w Rosa) (ch Claude R., Charles, Sadie) ret 297 Cutter Ave.
- PELKIE, J. E. (w Blanche) restaurant 40 W Chicago St Ind tel. See adv.
- Pellett, Wayne (w Salla) clerk 64 N Hudson St.

RURAL DIRECTORY

- Pelling, Frank J. (w Edna J.) (ch Har-
len, Lulu, Ferris, Lawrence, Florence
B.) painter 285 W Pearl St.
- Pelton, Bert T. (w Allie) (ch Nina)
cigarmaker 55 Church St.
- Pelton, Ross (w Cora) (ch Howard)
clerk 191 W Pearl St.
- Pennock, C. B. merchant 11 W Chicago
St.
- Peppiatt, Claud (w Minnie B.) (ch Mil-
dred, Mabel) employee factory 33
Abbott St.
- Perk, Ralph H. (w Agnes) (ch Ralph
E., Mary) employea factory 86
Hooker St.
- Perk, Wm. H. (w Rosa M.) (ch Arlene,
William) cigarmaker 91 Hooker St.
- Perrin, Mrs. Alice M. dressmaker 86
Clarke Av.
- Perrin, Ethel L. clerk 26 Waterman
Ave.
- Perry, Mrs. Annetta 99 E Washington
St.
- Perry, Donald M. soldier 54 E Chicago
St.
- Perry, Joseph B. (w Libbie E.) mer-
chant 24 Morse St.
- Perry, Lewis E. (w Carrie E.) (ch Lulu
M.) agent 126 N Jefferson St Ind tel.
- Peterson, Chas. H. (w Rose G.) (ch
Genevieve, Victor) P O clerk 65 S
Hudson St.
- Peterson, Frank (w Bessie) (ch Addie
L.) factory employee 84 Jackson St.
- Peterson, Dr. Lloyd (w Jessie M.) veteri-
narian 191 N Hanchett St Ind tel.
- Pferrman, Mrs. Lilliah (ch Cornelius)
226 Division St.
- Phelps, Mrs. Mae Sumner 123 Walnut St.
- HELPS, NORMAN E. (w Charlotte E.)
(ch Dorothy, Norman) dentist 58 N
Hudson St Ind tel. See adv.
- Phibbs, Thos. W. cigarmaker 94 Pierson
St.
- Philbrick, Clarence (ch Herbert) cement
worker 215 N Fremont St.
- Philbrick, Gertrude G. student 190 N
Fremont St.
- Phillips, Ralph C. (w Blanch B.) (ch
Herbert) employea Gas Co 28 N Hudson
St.
- Phinney, Bernice teacher 225 E Pearl St.
- Phinney, Millie B. 123 N Jefferson St.
- Phinney, Ralph D. (w Eva M.) (ch Dor-
othy, George) commercial traveler 63
E Pierce St Ind tel.
- Phinney, Willis E. (w Ella M.) 244 E
Pearl St.
- Pickhaver, Mrs. Elva A. (ch Lionel)
employee factory 64 Henry St.
- Pierce, Arthur H. (w Susie) (ch Mary)
second-hand store 76 N Hanchett St.
- Pierce, Charles (w Lucinda) ret 25 N
Fremont St Ind tel.
- PIERCE, GEO. R. (w Minnie) (ch Onnolee,
Dorothy, Marjorie) auto agent 25
Grand St Ind tel. See adv.
- Pierce, G. Otis (w Bessie I.) auto agent
224 E Chicago St.
- Pierce, Harold E. (w Sarah Lucile) rural
mail carrier 25 N Fremont St Ind tel.
- Pierce, Leonard R. aviator 15 W Pearl
St.
- Pierce, Lewis E. (w Lucy A.) (ch Anna)
191 Henry St.
- Pierce, Mrs. Mary R. 76 N Hanchett St.
- Pierce, Mrs. Stella M. 81 Marshall St.
- Pierce, Wm. (w Lulu) (ch Ledger,
Zolvy, Katie, Marie) employee Milling
Co 57 Hatch Ave.
- Pitcher, Burt L. (w Bessie A.) (ch John)
postoffice inspector 149 S Monroe St.
- Pitcher, Chas. L. (w Minnie E.) cigar
store 176 Jackson St Ind tel.
- Pitcher, Clara B. 151 Marshall St.
- Pitcher, Garris A. (w Ella T.) deputy
sheriff 14 S Clay St.
- Pitcher, Geo. W. laborer 151 Marshall St.
- Pitcher, Iah R. employea Gas Co 141
Wright St.
- Pitcher, John (w Maggie J.) 437 W Chi-
cago St.
- Fixley, Arthur (w Mabel) (ch Gladys)
employea factory 84 E Alden St.
- Fixley, Elmer L. employea railway 49
Race St.



"Pigs is Pigs."

COLDWATER

- Pixley, Mrs. M. Anna (ch Clifford, Leo, Goldie) 49 Race St.
- Platt, Mrs. Mamie housekeeper 289 Marshall St.
- Pollock, Chas. A. (w Ethelyn) (ch Rosamond, Winifred) lumber & coal dealer 163 Marshall St Ind tel.
- Pollock, Mrs. Sarah J. 50 N Clay St Ind tel.
- Pomaranka, Mrs. Anna (ch Carl J.) 30 Conover St.
- Pomaranka, Fred cooper 33 N Hanchett St.
- Porter, Mrs. Martha 164 E Pearl St.
- Post, Ebenezer ret 142 Morse St.
- Post, Frank I. (w Lura M.) (ch Dorothy, Margaret) chief chemist Cement Co 67 E Pierce St Ind tel.
- Potter, Arthur E (w Bessie V.) (ch Edith, Roy, De Wayne, Helen, Elton) teamster 121 S Sprague St.
- Potter, Mrs. Estella 146 Waterman Ave.
- Pratt, Allen J. (w Belle W.) (ch Dorothy) manufacturer 90 Division St Ind tel.
- Pray, Wm. E. (w Mary) commercial traveler 43 Daugherty St.
- Prestidge, Bert laborer 19 Clarke Ave.
- Prestidge, Bessie D. student 124 Morse St.
- Prestidge, Edwin (w Bertha) teamster 102 Hanchett St Ind tel.
- Preston, Elmer E. (w Flora A) cigar manufacturer 217 Race St Ind tel.
- Preston, Rhoda P. 17 Coombs Ave.
- Preston, Robt. N. (w Cora M.) (ch Mary, Alice) agent 265 N Hudson St.
- Preston, Wm. W. (w Eva) (ch Louise, Ellen, Richard) carpenter 179 N Hudson St Ind tel.
- Price, Franklin B. (ch Wesley) 27 E Park Ave Ind tel.
- Priest, Dessie L. bookkeeper State Public School.
- Proper, Geraldine E. bookkeeper 114 S Monroe St Ind tel.
- Pullen, Laura B. teacher 73 Division St.
- Purdy, Frank A. (w Anna) (ch Ferris) meat cutter 351 Grand St Ind tel.
- Purdy, Fred (w Agnes A.) teamster 427 Grand St Ind tel.
- Putnam, Mrs. Rachel 225 W Pearl St.
- Putnam, Wiley (w Julia) ret 125 Cutter Ave.
- Quackenbush, Geo. A. (w Nettie L.) tinner 163 E Washington St.
- Quackenbush, Ira (w Grace E.) (ch Edna) carpenter 108 S Jefferson St.
- Quimby, Erdine student 274 E Chicago St.
- Quimby, Evert J. auto livery 270 S Jefferson St.
- Quimby, Harry (w Sarah) employee factory 84 N Polk St.
- Quimby, Mrs. Mae 123 Jackson St.
- Rabien, Ross (w Nina) vulcanizer 148 S Hudson St.
- Radebaugh, Cloyce A. (w Mabel L.) (ch Arthur) employee factory 180 N Hudson St.
- Radebaugh, Mrs. Mary M. 339 Marshall St.
- Ragan, Samuel M. employee foundry 56 Wright St.
- Ralph, Albert D. (w Ada A.) carries mail to depot 22 Sheridan St.
- Ralston, Mrs. Lurena M. (ch Mabel, Myrta, Milo, Mearle, Melvin) 90 W Montgomery St.
- Randall, Floyd H. (w Juno A.) (ch Harold, Pauline) salesman 15 Pelton Ave.
- Randall Hazen C. employee factory 105 S Monroe St.
- Randall, John E. (w Lela) (ch Rolene, Howard) machinist 58 Church St.
- Randall, Mabel attendant State Public School.
- Randall, Mrs. Stella (ch Rosa) 271 S Jefferson St.
- Randerson, Wm. A. (w Burey H.) (ch Greta) tilemaker 591 W Chicago St.
- Randolph, Mrs. Harriet E. (ch Janet) teacher 71 E Pearl St.
- Ransford, Mrs. Lettie (ch Lucile, Lawrence) phone operator 98 Morse St.
- Ransom, Alverado B. (w Ann E.) ret 169 Perkins St Ind tel.
- Rapp, Carl H. (w Catherine) (ch Carl M.) employee factory 255 S Jefferson St.
- Rapp, Chas. M. (w Marie) (ch Marie M., Annie, Herman, Catherine) employee factory 97 Hooker St.
- Rasler, Vincent employee factory 99 Division St.
- Rathbun, Bert N. (w Lettie M.) (ch Irving N.) W Garfield Ave.
- Rathbun, Fernando (w Sarah) farmer W Garfield Ave Ind tel.
- Rattray, Mrs. Eliza nurse 195 S Jefferson St.
- Rattray, Robert (ch E. Elspeth, Razella, Robert M., Frances) commercial traveler 94 Henry St.
- Rawson, Albern employee factory 24 N Clay St.
- Rawson, Mrs. Charlotte (ch Paul) 147 N Hudson St Ind tel.
- Ray, Mrs. Caroline 109 N Jefferson St Ind tel.
- Ray, Edward F. (w Alice L.) poultry shipper 88 Marshall St Ind tel.
- Raymond, Geo. A. (w Nellie J.) (ch Frank) mason 17 Elizabeth St.

RURAL DIRECTORY

- Raymond, Harlow G. (w Helen) employee factory 17 Elizabeth St.
 Raymond, Mrs. Josie B. 48 Henry St.
 Raymond, Mrs. Susannah 48 Henry St.
 Raymond, Wm. Elmer (w Iva J.) (ch Floyd, Harold) employee factory 37 Elizabeth St.
 Raymond, Wm. H. (w Rebecca A.) (ch Louis) mason 37 Abbott St.
 Re, Herman P. (w Stella D.) (ch Marguerite, Alice) subscription agency 158 Grand St.
 Reber, Carl (w Dora) (ch Dorothy) employee cement company 443 W Chicago St.
 Reber, Thelma M. employee factory 14 Mill St.
 Reddick, Mrs. Amanda 69 Elm St.
 Redmond, John (w Gertrude V.) (ch Daniel, E. Mills, Thomas, Clyde) mechanic 40 Williams St.
 Reed, Fred J. (w Carrie F.) merchant 213 N Hudson St.
 Reed, Geo. H. (w Leiza) (ch Vinna, Rose) carpenter 261 W Chicago St Ind tel.
 Reed, Mrs. M. Anna 237 W Chicago St.
 Relyea, Mrs. Cora E. (ch Nellie, Reva, Velna) 89 E Alden St.
 Remil, Lizzie clerk 90 Jackson St.
 Rephka, Andrew (w Mary) (ch Antoinette, Julia, Teresa, Nellie, John, Gertrude) employee factory W Garfield Ave.
 Reynolds, Chas. E. ret 57 Munson St.
 Reynolds, Geo. L. (ch Harry, Teresa) janitor 136 Division St.
 Reynolds, Joseph W. (ch Hattie B.) ret 136 Division St.
 Reynolds, Norman A. (w Emorette A.) lawyer 40 E Pierce St Ind tel.
 Reynolds, Wm. H. (w Ella G.) clerk 68 W Washington St Ind tel.
 Rhoades, Oliver employee factory 71 E Pearl St.
 Rhodes, Thos. W. (w Mary E.) ret 129 Waterman Ave.
 Rice, Mrs. Alice B. (ch Arthur) 333 Marshall St.
 Rice, Mrs. Cora B. 273 Hull st.
 Rice, James H. (w Nellie A.) commercial traveler 136 S Clay St Ind tel.
 Richards, Chas. H. (w Jessie A.) (ch Forrest, Leona) farmer O 23a 2h 1c Michigan Ave.
 Richards, James employee railway 33 N Monroe St.
 Richards, Otto teamster 25 N Monroe St.
 Richardson, Sherman (w Marguerite) painter 252 Division St.
 Richings, Mrs. Elizabeth 67 E Washington St.
 Rickard, Mattie clerk 30 E Pierce St.
 Ridge, Dr. Ralph W. (w Frances) (ch Ralph W., Jr.) physician and surgeon 33 Morse St Ind tel.
 Ridgway, John W. ret 4 Hooker St.
 Riggs, Lottie M. dressmaker 111 Morse St.
 Riley, Mrs. Helen A. 170 S Clay St.
 Ripley, Mattie 165 Hull St.
 Ritter, J. Calvin (w Mary L.) (ch Plinney) laborer 155 N Jefferson St.
 Roach, Wm. J. (w Mary D.) (ch Vernon, Martin, Leo) employee factory 96 Jackson St Ind tel.
 Roberts, Wm. J. (w Louise) manufacturer 8 S Monroe St.
 Robinson, Arthur E. (w Anna L.) (ch Phillip, Harold, Laura) manufacturer 73 N Monroe St Ind tel.
 Robinson, Clinton (w Ethel) laborer 114 Perkins St.
 Robinson, Mrs. Eleanor 21 W Washington St.
 Robinson, Herbert D. manufacturer 73 N Monroe St Ind tel.
 Robinson, Rev. Jesse C. ret 23 Hull St.
 Rosy, NORMAN E. (w Florence A.) (ch Lynn, Margaret) druggist 145 E Chicago St Ind tel. See adv.
 Rodebaugh, Ananias (w Evoline) (ch Leon G.) carpenter 64 Hooker St.
 Rogers, Dale P. (w Mary M.) employee factory 59 S Jefferson St.
 Rogers, Mrs. Jane I. 94 N Hanchett St
 Rogers, Wilbur S. (w Mary E.) farmer W Garfield Ave Ind tel.
 Rolph, Mrs. Augusta 270 W Chicago St.
 Ronan, Alice M. teacher State Public School.
 Roode, Mrs. Nellie M. 54 E Pearl St Ind tel.
 Rooks, Carl 67 Hull St.

Everything in Staple Accessories at the
F. & F. Auto Co. Garage
 QUINCY, MICH.

COLDWATER

- ROOT, ARTHUR E. (w Margaret) vulcanizer 22 S Polk St.
- Root, Edward R. (w Alice S.) (ch Flora) sec Wolverine Portland Cement Co 176 W Chicago St.
- Rosbrugh, Philip (w Anna) 60 S Monroe St Ind tel.
- Rose, Mrs. Harriet A. (ch Fannie) 95 N Hanchett St.
- Rose, Mrs. Ina (ch Margaret) 107 Church St.
- Rose, Lester E. (ch Bertha, Edith) banker 65 Division St Ind tel.
- Rose, Mrs. Sarah (aged 94) 61 W Pearl St Ind tel.
- Rosenberry, Orval J. (w Velora M.) employee factory 81 E Montgomery St.
- Rosenbrook, Clarence (w Addie) 77 W Montgomery St.
- Rosenbrook, Mrs. Elizabeth A. 126 Cutter Ave.
- Ross, Charles (w Lucy) (ch Kathleen, Lawrence, Alice, Clark) merchant tailor 28 N Jefferson St.
- Rubley, David (w Emma) 225 Division St.
- Ruff, Samuel (w Anna) ret 63 Elm St.
- Ruger, Mrs. Sarah 103 Morse St.
- Rupright, Wm. E. (w Etta M.) (ch Paul, Maurice, Rodney, Esther, Eleanor, Marion) decorator 141 E Pearl St.
- Russell, Mrs. Bessie E. (ch Lloyd) 59 Jackson St.
- Russell, Mrs. Edith (ch Florence) agent 138 Walnut St Ind tel.
- Russell, Jesse H. (w Etta M.) (ch Fern, Ernest) drain contractor 108 S Clay St.
- Russell, Morton T. (w Evaloe) (ch Irene) drain contractor 100 E Alden St.
- Russell, Nelson (w Margaret C.) ret 173 Jackson St.
- Russell, Wm. (w Ella) caretaker of property 115 Harrison St.
- Ruthrauff, T. H. Benton (w Kate C.) (ch Beneita, Ivan) carpenter 157 Church St Ind tel.
- Ryan, Earl (w Dora) (ch Beatrice, Robert, Marie) clerk 131 Morse St.
- Ryan, Dr. Edward W. (w Loua M.) dentist 21 N Polk St.
- Ryder, Francis ret 84 N Hanchett St.
- Ryder, Jacob H. (w Lavellura) laborer 169 Henry St.
- St. Clair, Geo. W. (w Luella) (ch Mabel, Edith) employee factory 64 Jackson St.
- St. Clair, John N. (w Hazel I.) clerk 63 S Jefferson St.
- Sackett, James H. (w Ella V.) carpenter 67 S Sprague St.
- Sager, Albert W. carpenter 100 E Alden St.
- Sager, Roy (w Blanche) (ch Arthur) soldier 100 E Alden St.
- Sager, Wm. B. (w Lydia A.) (ch Helen, Howard, Paul) laborer 103 N Clay St.
- Sampsel, Glenn laborer State Public School.
- Sanderson, Mrs. Harriett 102 N Hanchett St.
- Sanderson, Robt. N. (ch Sarah, Florence) grocer 242 W Pearl St Ind tel.
- SANDT, PETER A. (w Bertha) (ch Pauline, Frances) plumber 24 S Hanchett St Ind tel. See Adv.
- Sanford, David E. (w Margaret) barber 70 S Monroe St.
- Sanford, Mrs. Emma R. 160 Jackson St.
- Sanford, Mrs. Hattie (ch Carl C.) 283 N Hudson St.
- Sanford, Lewis A. (w Louie) (ch Emeline, Marshall) engineer 85 Walnut St Ind tel.
- Sanford, Mrs. Lucy M. 182 Marshall St.
- Sanford, Milton L. (w Graec) drayman 26 W Montgomery St.
- Sanford, Ned C. (w Ethel) drayman 26 W Montgomery St.
- Sanford, Walter C. (w Anna J.) taxi service 86 W Washington St.
- Sargent, Mrs. Ada 77 E Pierce St.
- Sattison, Clyde M. auto livery 64 Cutter Ave Ind tel.
- Saulsbury, Buell, employee railway 90 S Monroe St.
- Saunders, Harry R. (w Elizabeth) (ch Allen) cashier Coldwater Natl Bank 91 E Chicago St Ind tel.
- Saunders, Henry K. (w Addie M.) janitor 24 N Fremont St Ind tel.
- Saunders, R. Milton (w Sarah M.) 17 N Jefferson St.
- Sawdey, W. Frank (w Lillie D.) tinner 56 Cutter Ave.
- Sawyer, Mrs. Susan employee factory 100 W Pearl St.
- Scaggs, Albert C. (w Matilda) (ch Lawrence, Myrtle, Virgil, Reta, Dorris) laborer 204 Henry St.
- Schawe, Doris employee Arlington Arlington Hotel.
- Schawe, Lottie employee Arlington Arlington Hotel.
- Scheidler, Mrs. Frances A. (ch Edson B., Berthalee) 67 Charles St.
- Scheidler, L. C. (ch Maude) painter & decorator 204 N Clay St Ind tel.
- Scheidler, Roland G. (w Minnie) (ch Rollin, Russell) teamster 34 N Polk St.

RURAL DIRECTORY

- Schmedlen, H. Ehrle (w Lou) (ch Mary A., Henry) manufacturer 183 E Pearl St.
- Schmedlen, Wm. H. (w M. Belle) manufacturer 57 N Monroe St Ind tel.
- Schnatz, Marea clerk 90 S Monroe St.
- Schraw, Mrs. Rose 166 N Fremont St.
- Schrontz, Cyrenus B. (w Hattie) (ch Melvin) clerk 114 S Jefferson St.
- Schubel, Henry W. (w Katharine) (ch Oivver, Merie) teamster 111 N Hanchett St.
- Schultz, Mrs. Carrie 101 N Fremont St.
- Schultz, Dr. Samuel (w Anne) (ch Gretchen, Richard, George) physician & surgeon 18 Hull St Ind tel.
- Schumacher, John (w Roseita) nurse 68 Elm St.
- Schwartz, Mrs. Amelia 67 Hooker St.
- Schwartz, Gustav (w Bertha C.) (ch Laura, Amanda) employee factory 110 Waterman Ave.
- Scott, Edwin W. (ch Ruth) commercial traveler 87 Grand St.
- Scott, Elder S. W. Leonard (w Mac L.) (ch Grace, Kenneth, Hermon, Ellen, Dorothea) minister 75 Daugherty St Ind tel.
- Scott, Mrs. Mianie A. 106 N Hudson St.
- Scott, Wm. W. (w Rilla J.) decorator 74 N Grand St.
- Scramlin, Mabel L. domestic 85 E Pearl St.
- Seachrist, John F. (w Ida M.) (ch Florence, Mildred) nightwatch factory 180 E Washington St.
- Sealock, Mrs. Mabel F. (ch Chrystal, Anna) 440 E Chicago St.
- Seaman, Juanita student 34 Morse St.
- Sears, Edgar E. (w Esther A.) (ch Charles) janitor 69 N Jefferson St.
- Seely, Annie R. 145 Hull St Ind tel.
- Seelye, M. O. (w Marguerite) (ch Katherine, Harold) chemist 22 Abbott Ave Ind tel.
- Seller, Anthony F. (w Eva Mae) laborer 155 Walnut St.
- Seller, John (w Augusta) (ch John D.) farming 101 N Polk St Ind tel.
- Selby, Harry V. (w Rhoda B.) (ch Carmen, Mary) employee milling company 132 Harrison St.
- Selby, Wallace J. (w Esther) agent 210 Marshall St.
- Shaffer, Wilma 378 W Chicago St.
- Shand, Peter H. (w Anna) employee railway 63 Race St.
- Sharp, Frank G. (w Ida) Superintendent of Poor 390 E Chicago St Ind tel.
- Sharp, Mrs. Mary T. (ch Fern) 251 Cutter Ave.
- Sharp, Wm. (w Jane) tailor 39 Cutter Ave.
- Sharpe, Alfred A. (w Bertha M.) (ch Hazel, Lyllas) employee Treat's 252 Division St.
- Sharts, Park painter 94 E Pearl St.
- SHATTUCK, ROY J. (w Brownie) (ch Kathryn, Marguerite, Phyllis) undertaker 18 N Jefferson St Ind tel. See adv.
- Shaw, Allen (w Minnie M.) teamster 93 E Alden St.
- Shaw, Wm. E. (w Mae) ret 310 Grand St.
- Shay, Mrs. May (ch K. D., June, Anna) 249 Division St.
- Sheets, Mrs. Cora B. (ch Lela, Clisten) clerk 44 W Montgomery St.
- Sheets, John K. (w Helen) laborer 194 Perkins St.
- Sheets, Milton J. (w Mary J.) farming 195 Hull St.
- Sheldon, Kirk E. (w Louise L.) ret 54 N Polk St Ind tel.
- Shenefield, Chas. (w Cora A.) (ch Rolan) teamster 52 Green St.
- Sherburne, Owen G. (w Rose B.) (ch Jeddie) farmer 306 W Chicago St.
- Sherman, Mrs. Adaline 420 Grand St.
- Sherman, Albert A. (w Mary L.) treasurer State Public School 122 Harrison St Ind tel.
- Sherman, Helen M. student 253 E Pearl St.
- Sherman, Jay (w Myrtle) farmer 113 Waterman Ave.
- Sherman, Lewis (w Lida M.) farmer 59 S Sprague St.
- Sherman, Mrs. Mary C. 174 N Clay St Ind tel.
- Sherman, Mrs. Minnie 70 S Sprague St.
- Sherman, Sena 138 E Pearl St.
- Sherman, Wm. B. (w Katie L.) (ch John, Charles) employee railway 67 Peckham St Ind tel.
- Sherwood, Chas. A. (w Emma G.) 26 S Fremont St.
- Sherwood, Mrs. Hattie 112 Jackson St.
- Sherwood, Irvin R. (w Mildred C.) commercial traveler 111 Division St.

We Pay the
Highest Price
for your

WHITE EGGS

G. W. Conover
BRONSON, MICH.

COLDWATER

- Shields, D. K. (w Eunice M.) (ch Mary, Eunice, D. K., Jr., Thelma, Wilma, William, Emma) molder 37 E Montgomery St.
- Shipe, Mrs. Nona (ch Howard) 97 Pierson St.
- Shipman, Mrs. Mary P. 62 Division St Ind tel.
- Showalter, Don W. (w Nellie M.) well driller 227 Church St.
- Showalter, Earl (w Emma P.) molder 171 S Clay St.
- Showers, Mrs. Laura 33 N Monroe St.
- SHULANDER, ALFRED A. (w Florence D.) (ch Clifford, Raymond) auto repairing 160 N Jefferson St Ind tel. See adv.
- Shultz, Loren E. (w Esta I.) (ch Kenneth) ticket agent railway 16 Perkins St.
- Sierer, Mrs. Libbie 219 Division St.
- Simmons, Mrs. Grace 20 S Sprague St.
- Simons, Mrs. Mary J. (ch Harry, Ethel) 30 Morse St Ind tel.
- Simpson, Mrs. Lucy D. (ch Minnie, John, Charles) 375 W Chicago St.
- Sinclair, Mrs. Belle 95 S Jefferson St.
- Sitter, Frank J. (ch Lena) tailor 108 Harrison St.
- Skeels, Mrs. Ella 18 W Washington St.
- Skinner, Mrs. Marinda 235 E Washington St.
- Slagle, Mildred M. student 55 Green St.
- Slochtman, Ernest W. auto repairer 429 W Chicago St.
- Slochtman, Howard K. student 429 W Chicago St.
- Slochtman, Melvin F. student 429 W Chicago St.
- SLOMAN, HERBERT L. (w Mildred H.) merchant 68 S Sprague St Ind tel. See adv.
- Sloman, Louis (w Minnie I.) (ch Margaret) ret 21 Church St Ind tel.
- Smalley, Wm. J. (w Ida G.) ret 48 Division St.
- Smallshaw, John C. (w Frances E.) (ch Jane, John, Helen) superintendent cement company 109 Jackson St Ind tel.
- Smiley, Mrs. Nora (ch Charles, Ruby) 229 E Washington St.
- Smith, Mrs. Ann seamstress 118 Grand St.
- Smith, Mrs. Belle 320 Jay St Ind tel.
- Smith, Mrs. Caroline L. 90 S Monroe St.
- Smith, Chas student 137 S Clay St.
- Smith, Charles (w Lucretia M.) (ch Lester R.) nursery agent 212 Cutter Ave.
- Smith, Chas. H. (w Ethel) (ch Ila, Marlan, Roland) dairyman T 40a 2h 21c 320 Jay St Ind tel.
- Smith, Chas. S. (w Hattie L.) carpenter 97 E Pearl St Ind tel.
- Smith, Mrs. Ella B. 60 E Chicago St.
- Smith, Fred A. aviator 27 E Pearl St.
- Smith, Grant L. (w Mary E.) (ch Erma, Sarah, Harland) employee Reporter 156 Cutter Ave.
- Smith, Mrs. Hannah (ch Mabel) roomers 33 W Washington St Ind tel.
- Smith, Mrs. Jessie (ch Vesta) employee factory 160 E Washington St.
- Smith, Mrs. J. Aurie (ch Gladis) nurse 78 Smith St.
- Smith J. H. (w Arlene) soldier 76 E Alden St.
- Smith, Llewellyn E. (w Sarah E.) employee factory 123 Peckham St.
- Smith, Maggie Rose St.
- Smith, Margaret stenographer 55 Pierson St.
- Smith, Mrs. Mary A. 70 Church St.
- Smith, Mrs. Mary E. (ch Harriet) teacher 23 E Alden St.
- Smith, Mrs. Moses 59 E Pierce St Ind tel.
- Smith, Myron F. (w Clara E.) drayman 102 S Jefferson St Ind tel.
- Smith, Neil (w Ola) (ch Leila V.) employee factory 61 Charles St Ind tel.
- Smith, Mrs. Nina C. 73 Grand St.
- Smith, Paul (w Anna E.) driver city fire team 113 Pierson St.
- Smith, Phebe 27 Charles St.
- Smith, Rolland student 63 W Montgomery St.
- Smith, Samuel F. (w Eveline) ret 7 Orchard St.
- Smith, Mrs. Sarah A 156 Cutter Ave.
- Smith, Timothy E. (w Sarah M.) (ch Leon Dewey, Verlia) postman 58 E Pearl St.
- Smith, Vern E. bank clerk 15 W Pearl St.
- Smith, Will A. (w Lovina A.) farmer 241 S Sprague St Ind tel.
- Smith, Willard C. painter 140 W Chicago St.
- Smith, Wilson W. (w Frances J.) (ch Allen, Russel, Alice) mgr Condensed Milk Co 54 Hooker St.
- Smithpeter, Gus (w Fannie) meat cutter 71 Sherman St Ind tel.
- Smoker, Stephen (w Rose) (ch Elma) teamster 21 Lilly St.
- Smullen, Mrs. Lilly M. (ch J. Agnes, Margretta, Myrtle, Maude, James) 193 Morse St.
- Snodgrass, Chas. G. (w Eva) (ch Gladys, Hazel, Arlene) upholsterer 17 N Fremont St.

RURAL DIRECTORY

- Snyder, Geo. L. (w Bessie E.) (ch Richard, James, Kathryne) proprietor Model Bakery 25 S Hudson St.
- Snyder, Harvey B. (w L. Belle) (ch Howard, Ruth) milk dealer 221 N Clay St.
- Snyder, Henry (ch Leona) ret.
- Soldatt, Joseph (w Annie) employee factory 80 E Montgomery St.
- Sorter, Mrs. Harriet C. 115 W Pearl St.
- Sorter, Mrs. Margaret 23 Elizabeth St.
- Southworth, John B. (w Ada L.) auto repairer 44 Henry St Ind tel.
- Sparks, Edgar (w Emma C.) (ch Ruth) cistern cleaner 69 Pelton Ave.
- Spaulding, Chas. A. commercial traveler 30 Harrison St Ind tel.
- Speaker, Daniel B. (w Ida) (ch Fred) agent 27 Church St.
- Speaker, Erba (w Ida M.) (ch Jesse) farming 72 E Pearl St.
- Speaker, Frank E. (w Jennie) (ch Clifford) stock buyer 196 N Hudson St.
- Spears, Baldwin (w Mabel) actor 191 Hull St.
- Spencer, Chas. W. clerk 22 S Clay St.
- Spencer, Richard A. laborer 140 Henry St.
- Spofford, Byron S. (w Elizabeth G.) (ch Ellatheda) banker 92 Grand St Ind tel.
- Spooner, Wm. T. (w Sarah F.) (ch Dale) teamster 25 Whitten Ave Ind tel.
- Sprague, Herbert Max student 406 E Chicago St.
- Sprague, John (w Sarah J.) (ch Omer) employee S P S 68 N Hanchett St.
- Sprague, Mrs. Martha E. 169 Hull St.
- Sprague, Sophia 324 E Chiengo St.
- Squires, Mrs. Louise (ch Evalyn, Anna) 125 Harrison St.
- Stachowicz, John K. (w Martha S.) (ch Margaret) employee factory 245 S Clay St.
- Staffeldt, Carl F. (w Nettie E.) (ch George, Earl, Beatrice, Esther, William) employee Milling Co 136 Henry St.
- Staffeldt, Fred A. (w Mary) (ch Freda) employee factory 74 E Washington St.
- Stafford, Mrs. Etta L. (ch Ruth C., Thomas D.) 123 Morse St Ind tel.
- Stahl, Henry ret 30 Charles St.
- Stahl, Mrs. Ola employee factory 267 N Hudson St.
- Stahlnecker, John (w Jennie C.) ret 334 Marshall St.
- Stansell, Mrs. Leonora A. 43 Pelton Ave.
- Stansell, Mabel employee factory 273 Hull St.
- Stansell, Wm. T. (w Jessie M.) (ch A. La Verne, Irving, Harry) city clerk 43 Pelton Ave Ind tel.
- Starr, Georgiana L. 179 Marshall St.
- Stauder, Wm. H. (w Marilla M.) (ch George) teamster 346 N Hudson St.
- Steele, J. Selden (w Matilda) (ch Kathren) teamster 28 Williams St.
- Steenman, Henry W. (w Anna E.) (ch Helen, Norene) employee factory 309 Nudson St.
- Steffaniak, James (w Agnes) (ch Rose C., John, Paul, Helen) miller 161 Walnut St.
- Steffey, L. Dean (w Iva F.) postoffice clerk 161 Waterman Ave.
- Stepper, Charles clerk Arlington Hotel Arlington Hotel.
- Stepper, John G. ret 142 Grand St.
- Sterling Eugene (w Alma E.) employee factory 21 W Alden St.
- Stetler, Adrian A. (w Mary A.) carpenter 304 E Washington St.
- Stetler, Raymond 42 Abbott St.
- Stevens, Joseph J. (w Nora) laborer 10 N Monroe St.
- Stevens, Wm. A. (w Agnes M.) (ch William D., Donald) rural mail carrier 114 S Clay St.
- Steward, Fred (w Bertha) employee Arlington 106 Perkins St.
- Steward, Ralph (w Roxie) employee factory 95 E Washington St.
- Stewart, Ernest R. (w Birdie) (ch Harry, Lawrence) laborer 35 Wright St (Ind tel).
- Stewart, Dr. Fred W. (w Minnie) (ch Roscoe, Beatrice) physician 295 Marshall St Ind tel.
- Stewart, George (w Sophronia) laborer 39 Perkins St.
- Stickle, Geo. H. (w Anna) 234 E Pearl St.

My Tobaccos and Cigars Are Fresh
WHY? I Do The Business
TOM ATKINS Quincy, Michigan

COLDWATER

- Stillman, Julia H. cook 92 W Chicago St.
 Stinson, Mrs. Mary 90 N Polk St.
 Stockdale, Bert E. (w Marion E.) (ch Wayne) employee Railway 184 S Clay St.
 Stockdale, Mrs. Jennie 154 Harrison St.
 Stokes, Mrs. Anna M. 159 Jackson St.
 Stokes, Frank (w Anna S.) (ch Chas F., Kathryn A.) ret 101 Walnut St.
 Stone, Mrs. Louisa 116 S Hudson St.
 Storr, Ralph S. (w Florence C.) (ch Henry, Floyd, Lloyd, Ellis) auto repairer 322 W Pearl St.
 Stoughton, Mrs. Mary C. 127 Morse St.
 Stout, Nellie J. 103 E Pearl St.
 Stout, Scott B. (w Agnes O.) auto painter 60 Morse St.
 Stout, Velma employee factory 165 W Pearl St.
 Stowe, Della employee factory 53 S Hudson St.
 Stowe, Lutie L. employee factory 53 S Hudson St.
 Stowell, Mrs. Grace dressmaker 17 N Polk St.
 Straight, Henry E. (w Sarah B.) (ch Robert, Mary, Sidney, Agnes, Margery) insurance agent 147 Church St Ind tel.
 Straw, Benj. E. (w Ella M.) (ch Lillian) employee Railway 70 W Alden St.
 Straw, Garry L. (w Martha M.) (ch Clayton, Florence) employee condensery 106 Bennett St.
 Strickland, Jerome ret 204 N Hudson St.
 Strobe, Mrs. Carrie 112 Henry St.
 Stroh, Geo. F. (w Mary C.) ret 43 W Alden St Ind tel.
 Stroh, Samuel (w Alta L.) (ch Ethel) minister 34 N Hudson St Ind tel.
 Strong, Baxter H. ret 115 W Pearl St.
 Strong, Berton A. (w Hester) (ch Edward) feed sheds 94 Taylor St.
 Strong, Clarence F. (w Vera B.) (ch Clarence, Charles, Doris F.) Coldwater Garage 44 N Hanchett St.
 Strong, N. Clair (w Vera) (ch Anna M.) lineman 138 Waterman Ave Ind tel.
 Stuart, Mrs. Delia A. 80 Peckham St.
 Stygles, Mabel I. 256 S Jefferson St.
 Sullivan, Agnes domestic 55 Pierson St.
 Sullivan, Charles (w Eliza) (ch James) ret 160 Division St.
 Sullivan, Mary employee S P S State Public School.
 Sullivan, Mary A. dressmaker 55 Pierson St.
 Sumner, Mrs. Lizzie (ch Chas. A., Bernice) 123 Walnut St.
 Sutherland, Alfred C. (w Olga L.) monument works 60 Jackson St Ind tel.
 Sutherland, Fred D. building mover mason 245 Cutter Ave.
 Sutherland, Homer hostler 337 Marsha St.
 Sutherland, Mrs. Mary M. 245 Cutter Ave.
 Sutter, Frederick (w Lucy A.) farmer W Garfield Ave.
 Sutton, Corydon D. (w Belle Z.) postman 141 W Chicago St.
 Sutton, Hiram W. (w Lodema) (c Robert laborer 105 Perkins St.
 Swaffield, Eugene M. (w Eliza A.) blacksmith 129 E Pearl St Ind tel.
 Swaffield, Mrs. Harriet L. 129 E Pearl St.
 Swain, Fred A. (w Daisy A.) (c Hazel) engineer 203 Marshall St Ind tel.
 Swain, James (ch Elwood, Russell, Beryl, Alleen) real estate 26 Hull S Marshall St.
 Swain, Jay H. employee factory 25 Marshall St.
 Swain, Silas P. (w Mary R.) (ch Kenneth) laborer 79 Walnut St Ind tel.
 Swank, Orville M. (w Marcia) (c Orville S.) teacher 88 E Chicago St.
 Swantek, Frank (w Agnes) employee factory 234 S Clay St.
 Swarbrick, Mrs. Elizabeth 168 Waterman Ave.
 Sweeney, Patrick H. (w Mary C.) chief clerk cement company 131 N Clay S Ind tel.
 Sweeney, Wm. J. commercial traveler 66 N Clay St.
 Sweet, Energy M. (w Hattie R.) laborer 250 Perkins St.
 Sweet, Mrs. Helen R. 241 W Pearl St.
 Sweet, Mrs. Jennie 166 N Clay St.
 Sweet, Mrs. Lydia cook 54 S Monroe St.
 Sweet, Martin B. (w Dessie Mae) (c Orlo, Dorothy) baker 33 W Montgomery St.
 Sweet, Wm. J. (w Carrie M.) (ch William H., Madelyn L., Ramona C.) bicycles 118 N Clay St Ind tel.
 Swift, Mrs. Clara 123 E Pearl St.
 Swift, Rial W. (w Mary) teamster 2 Abbott St.
 Swihart, Chas. A. employee factory 23 Division St.
 Swihart, Roy (w Pearl) (ch Richard) employee factory 236 Division St.
 Symons, John T. (w Florence) (c John E.) teacher 121 E Washington St.
 Tappen, Mrs. Mary 354 N Hudson St.
 Tappen, John W. (w Gertrude) carpenter 121 N Hudson St Ind tel.

RURAL DIRECTORY

- Tasehner, Fred G. (w Blossom) (ch Richard, Philip) barber E Garfield Ave.
- Taylor, Mrs. A. D. 157 E Washington St.
- Taylor, Cash (w Jennie L.) (ch Bessie, Viola) farming 145 Marshall St.
- Taylor, Chas. H. (w Ina) farmer 338 E Chicago St.
- Taylor, Edson S. (w Lydia M.) justice of the peace 221 Morse St.
- Taylor, Edward (Wat) (w Mary M.) ret 249 Morse St.
- Taylor, Grace D. employee Reporter 59 W Washington St.
- Taylor, Mrs. Harriet W. 29 Pelton Ave Ind tel.
- Taylor, Ivalda D. (w Ella R.) 17 Perkins St.
- Taylor, Mrs. Minnie M. 152 N Jefferson St.
- Taylor, Wm. F. (w Nellie E.) cream station 116 E Pearl St.
- Teachout, Stephen M. (w Carrie A.) ret 107 Harrison St Ind tel.
- Teall, Charles (w Esther B.) (ch Edwin, Beulah, Myrtle, Dennis, Ralph, Gladys, Mary, Edna, Fred) painter 97 E Park Ave Ind tel.
- Teller, Arthur E. (w Lydia A.) (ch Helen R., Wilford, Audrey, Arthur) painter 236 Perkins St.
- Teller, Bert H. (w Ella) (ch Seeley, Fern) barber 153 E Chicago St.
- Teller, Chas. E. ret 153 E Chicago St.
- Terpeping, Alfred F. (w Sarah A.) (ch Edna) ret 230 S Jefferson St Ind tel.
- Thomas, Gideon S. (w Louella M.) real estate 311 Marshall St.
- Thomas, Noah D. (w Kate) (ch Hazel) employee factory 169 E Washington St.
- Thompson, Ansel E. ret 84 E Pearl St.
- Thompson, Burton H. (w Jenne C.) (ch Clark, Harold) express driver 23 E Alden St.
- Thompson, Charles D. (w Lezette) 223 Division St Ind tel.
- Thompson, Chas. R. (w Mary B.) ret 204 S Jefferson St.
- Thompson, Darwin student 76 N Sprague St.
- Thompson, Julian F. (w Bessie A.) (ch Thelma) merchant 88 Hull St.
- Thornton, Mrs. Lydia 6 Chicago Ave.
- Tift, Eli D. (w Daisy G.) (ch Helen, Max) drain commissioner 94 Morse St Ind tel.
- Tift, Mrs. Frances A. 236 E Washington St.
- Tift, Fred E. 183 N Fremont St.
- Tift, Hugh J. student 183 N Fremont St.
- Tift, Mrs. J. La Rue employee factory 199 E Washington St.
- Tift, Mrs. Myra E. employee factory 21 W Montgomery St.
- Tilden, Chester A. laborer 29 Elizabeth St.
- Tilton, Mrs. Mary A. 45 E Washington St.
- Timerson, Mrs. Josephine 138 N Jefferson St Ind tel.
- Titus, Thurlow (w Claribel) (ch Lucius C.) iron founder 120 Marshall St.
- Titus, Walter R. (w Jennie E.) employee foundry 95 N-Fremont St.
- Titus, Wm. S. (w Alta E.) harness-maker 99 Division St.
- Tobin, Mrs. Ellen 400 Jay St.
- Tomlinson, Amasa (w Mary S.) employee factory 141 Wright St.
- Tompkins, Carl employee factory 96 Bennett St.
- Tompkins, Charles laborer 25 Whitten Ave.
- Tompkins, Francis (w Maria) ret 245 E Pearl St.
- Tompkins, Herbert J. (w Delnora) (ch Jay, Lloyd, Mildred, J. Carl, Bernice) employee factory 96 Bennett St.
- Tompkins, Mrs. Irene 39 W Montgomery St Ind tel.
- Tompkins, J. Roy (w Ruby Pratt) employee factory 8 Walnut St.
- Tompkins, Theda H. clerk 90 N Polk St.
- Totman, Frank L. (w Eva) decorator 172 E Washington St.
- Towers, Wm. E. (w Mattie A.) engineer 89 Jackson St.



SAVING STORE

The Store That Sells Strictly for Cash

MILLINERY and VARIETY GOODS

Service, Quality and Price

G. D. STEGMAIER, Prop.

BRONSON, MICH.

COLDWATER

- Tracy, Charles E. (w Minnie B.) grocer 31 N Jefferson St Ind tel.
- Tracy, Dennis (w Etta) (ch John, Helen, Herbert) employee factory 35 N Clay St.
- Treat, Mrs. Ann W. 55 N Hudson St Ind tel.
- Treat, Egbert W. ret 146 S Monroe St.
- Treat, Florence E. bookkeeper 191 W Pearl St.
- Treat, Frank W. (w Dora) (ch Helen, Jessie, Samuel) hide buyer 21 S Hudson St Ind tel.
- Treat, F. Leslie (w Marjorie C.) soldier 63 W Washington St.
- TREAT, SAMUEL I. hide buyer 21 S Hudson St Ind tel.
- Treat, Wm. E. (w Julia E.) commercial traveler W Garfield Ave.
- Tribolet, Adolph J. (ch Mary, Louise) merchant 12 W Alden St.
- Tripp, Romaine B. employee railway 253 E Washington St.
- Trotter, Mrs. Cora M. (ch Louis, Horace) employee factory 221 Morse St.
- Troxel, Clara L. teacher 70 Marshall St.
- Truesdell, Mrs. Rebecca 164 E Pearl St.
- Trumbull, Wm. C. (ch Lewis, Audrey, Max, Clyde, Robert, Leo) city night-watch 131 Elm St.
- Trump, Mrs. Charlotte 81 S Hudson St.
- Tuckey, Frank B. (w M. Belle) carpenter 224 S Jefferson St.
- Tuckey, Richard T. (w Melissa L.) (ch Phebe L.) ret 181 Jackson St.
- Tuers, Alfred C. employee factory 86 Race St.
- Tuers, Wm. C. farmer 22 Elizabeth St.
- Tupper, Mrs. Jennie E. 123 N Jefferson St.
- TUPPER, SOLON E. (w Mary E.) (ch Mabel, Ruth) merchant 123 N Jefferson St Ind tel. See adv.
- Turner, Alfred (w Leona) employee gas company 100 N Fremont St.
- Turner, Geo. C. (w Nina S.) (ch Gilbert) secretary & superintendent gas company 71 E Pearl St Ind tel.
- Turner, Geo. H. (w Josephine M.) ret 181 N Clay St Ind tel.
- Turner, Geo. W. laborer 22 Smith St.
- Turner, Mrs. Jeanette 64 Harrison St.
- Turner, Orton A. (w Maude) (ch Ralph, Myrtle) barber 153 Harrison St.
- Turner, Zachary T. (Dick) (w Sophronia M.) barber 53 Henry St.
- Tuttle, Wm. B. (w Addie) (ch A. Louise, Frank W.) furniture, rugs 54 E Chicago St.
- Twomley, Francis M. (w Elsie) butter-milk dealer 241 Perkins St.
- Tyler, Alphonso (w Amanda M.) ret 244 W Chicago St.
- Tyler, Marcello ret 146 E Pearl St.
- Tyler, Mrs. S. E. (ch Grace) 244 E Washington St.
- Unangst, Aaron A. P. (w Amanda F.) ret 210 Marshall St.
- Unroe, Mrs. Lillian (ch Leonard, Richard) employee factory 297 Custer Ave.
- Upham, Oscar J. (w Viola) (ch Charles) grocer 52 N Fremont St.
- Upson, A. Sidney (w Carrie A.) cashier S M Natl Bank 99 E Chicago St Ind tel.
- Urban, John A. (w Cecil M.) employee factory 237 S Jefferson St.
- Urban, Walter (w Stella) (ch Clara, Julia) employee factory 193 E Park Ave.
- VAN AKEN, BERNIE L. (w Donna) (ch Julia) florist & liveryman 214 W Pearl St Ind tel. See adv.
- VAN AKEN, JAY H. (w Grace M.) (ch Dorothy) florist 23 Peckham St Ind tel. See adv.
- Van Aken, Mrs. Marion 3 Grand St Ind tel.
- VAN AKEN, MARK J. (w Anna) (ch M. Hugh, Susie, Rachel, Esther) liveryman & florist 111 S Monroe St Ind tel. See adv.
- Van Antwerp, Fred G. (w Nettie M.) cigar manufacturer 234 Hull St.
- Van Blareum, Wm. H. (w Hazel L.) (ch Marjorie, Clarence, Nellie) mason 347 N Hudson St.
- Vandenburg, Cassius A. (w Mary B.) ret 81 N Fremont St.
- Vandenburg, Roy A. (w Kittie B.) cigarmaker 81 N Fremont St.
- Vander Hoof, Chas. J. (w Lillah M.) clerk 55 W Washington St.
- Vanderhoof, Mrs. Letta dressmaker 182 Marshall St.
- Van Deventer, Leon M. (w Helen M.) (ch Robert) manager Princess Factory 74 Morse St Ind tel.
- Van Dyke, John (w Irene) dairyman 432 Morse St.
- Vanes, Dennis (w Elizabeth) (ch Eva M.) employee factory 25 W Washington St.
- Vanes, Dennis, Jr. (w Estella) Venetian Theatre 25 W Washington St.
- Van Gilder, Wm. A. laborer 300 W Pearl St.
- Van Hoosear, Mrs. Rilla B. (ch Meri) 160 Walnut St.

RURAL DIRECTORY

- Van Iderstine, Mrs. Catherine (ch Mabel, Paul) employee factory 28 E Washington St.
- Van Nuys, Jacob H. (w Lucinda R.) ret 150 Church St.
- Van Orsdal, Chas. L. (w Myrtle) (ch Hubert, Leon, Mary) rural mail carrier 27 E Pearl St.
- Van Orsdal, Ira A. (w Mary) farmer 381 E Chicago St.
- Van Tassel, Anna E. 18 S Polk St.
- Van Valekenburgh, Mrs. Arbella 65 E Chicago St.
- Van Vredenburgh, Benj. F. (w Hattie J.) (ch Benita, Helen) laborer 198 Morse St.
- Van Wormer, Elmer (w Mary A.) painter 139 S Monroe St.
- Van Wormer, Jay (w Clara) (ch Noma, Ila) employee condensery 63 Tibbits St.
- Vassil, Peter (w Vasilkia) shoe repairer 23 S Monroe St.
- Vaughan, Mrs. Elizabeth 85 N Hancock St.
- Venetta, Harry B. employee factory 28 Smith St.
- Verena, Sister Mother teacher 90 Harrison St.
- Vicory, L. W. sign painter 291 N Hudson St.
- Vicory, Wm. L. (w Cora E.) (ch Fern, William) sign painter 291 N Hudson St.
- Vielhaber, Emma domestic 114 Perkins St.
- Viets, Mrs. Mary A. 25 Whitten Ave.
- Vincent, Mrs. Alice A. (ch Nettie) 60 W Washington St.
- Vincent, Clarence S. (w Ella J.) merchant 183 W Pearl St Ind tel.
- Vogel, John (w Mary) (ch Carl) laborer 167 N Fremont St.
- Vogel, John, Jr., employee factory 39 E Park Ave.
- Vogt, Anton H. (w Lela E.) florist 73 Marshall St.
- VOOT, DAVID (w Jennie S.) (ch Ernest, Paul, Bertha) florist 24 Grand St Ind tel. See adv.
- Voorhees, Oliver D. (w Carrie B.) (ch Harold) engineer 74 Hooker St Ind tel.
- Vore, Russell (w Arreta) employee gas company 50 Smith St.
- Vosburgh, Frank E. (w Sarah C.) elevator man 154 Taylor St.
- Vroman, Frank J. (w Mary) (ch Dorothy, William) laborer 266 S Jefferson St.
- Vroman, J. Arthur student 99 Division St.
- Wade, Fern 123 Morse St.
- Waffle, D. Eugene musician 90 W Pearl St.
- Waffle, Edward T. (w Tina S.) (ch Ross, Mins, Nellie) farmer 314 Marshall St Ind tel.
- Wagar, Fred C. (ch Beryl, Ross) farmer 499 Grand St.
- Wahl, Mrs. Bertha 16 Conover St.
- Waite, Arthur L. student 72 Jackson St.
- Wakeman, Sherwood A. (w Berenice P.) (ch Max, William, Sherwood A., Jr.) employee Reporter 45 S Sprague St Ind tel.
- Waldron, Jesse L. (w Jessie O.) (ch Zella, Russell) carpenter 16 Sherman St.
- Waldron, Mrs. Mary J. (ch Frank) 110 Walnut St.
- Walker, Arthur B. (w Nora B.) proprietor laundry 75 E Chicago St Ind tel.
- Walker, Jesse (w Anna S.) (ch L. Albert, Wilber) 77 Hatch Ave.
- Walker, Thomas E. (w Delilah) carpenter 238 Marshall St.
- Waller, Adelbert D. (w Mae A.) (ch Harold, Mildred, Sheridan) employee factory 87 E Alden St.
- Walter, Abisher E. (w Minnie M.) (ch G. Eugene, Grace, Ila Rolland) teamster 148 Cutter Ave.
- Walter, Mrs. Maria 148 Cutter Ave.
- Walter, Mary teacher 90 Harrison St.
- Walter, Seibert B. (w Jessie) (ch Rachel C., Helen L.) postman 23 N Jefferson St Ind tel.
- Walters, Frank E. (w Ella A.) employee railway 68 E Washington St.

STANDARD GARAGE

Thos. H. Ball, Prop.

Storage Battery Service

35 EAST CHICAGO ST.

COLDWATER, MICH.

COLDWATER

- Walworth, Joseph B. laborer 91 Crippen St.
- Ward, Lemuel W. (w Florence A.) (ch Frances) laborer 38 E Washington St.
- Ward, Wm. H. (w Hannah N.) (ch Earl) laborer 56 Elm St.
- Warford, Oak (w Harriet S.) farmer 405 Jay St.
- Warner, Bert R. auto dealer 65 E Chicago St.
- Warner, Hiram E. manufacturer 15 N Clay St.
- Warner, Mrs. Isabel (ch E. Ruth, Hugh) 244 S Sprague St.
- Warner, Mrs. Josephine bookkeeper 70 N Sprague St Ind tel.
- Warren, Mrs. Catherine 67 Peckham St.
- Warren, Elizabeth M. clerk 57 Church St.
- Warren, John L. (ch A. Louise) cigar-maker 71 Harrison St.
- Warsabo, Mrs. Kittie F. (ch B. Amanda) 157 Grand St.
- Waterbury, Fred (w Louisa) (ch Aaron V.) 370 E Chicago St.
- Waterbury, Henry C. (w Eva E.) superintendent of city streets 79 N Clay St.
- Watson, Howard (w Blanche) (ch Robert) farmer 576 W Chicago St.
- Watson, James L. (w Lucinda H.) (ch Dollie, Ida, Ada) employee gas company 84 Jackson St.
- WATSON, JOSEPH R. (w Mabel) (ch Alfred, Larkin, Joseph R., Jr., Eunice, David) real estate & insurance 132 Marshall St Ind tel. See adv.
- Watson, Mrs. Lizzie H. 25 Harrison St.
- Watson, Peter E. (w Mae) (ch Esther) laborer 25 Harrison St.
- Watson, Robert (ch Laura L.) farmer O 103a 6h 5c 487 W Chicago St Ind tel.
- Watson, Wm. S. (w Lenna) ret 149 Harrison St.
- Weage, Daniel E. (w Myrtle) (ch Stanley E., Hazel, Rex B.) general contractor 274 E Chicago St Ind tel.
- Weage, H. Emery (w Ellen) (ch Maxwell, H. Emery, Jr.) dredger 124 Morse St Ind tel.
- Weage, Lester A. (w Myrtie C.) meat cutter 199 E Washington St.
- Weage, Spencer W. (ch Vernon) meat cutter 95 N Fremont St.
- Weaver, Isaac W. ret 198 Henry St.
- Weaver, Loren employee factory 146½ E Washington St.
- Weaver, Wm. (w Alice) laborer 63 Church St.
- Webster, Fred S. machinist 62 Daugherty St.
- Webster, Wm. J. picture operator 62 Daugherty St.
- Weeden, Harry B. (w Louvetta) soldier 314 W Chicago St.
- Weeden, Hiram ret 314 W Chicago St.
- Welch, Francis H. (w Annie E.) manager Hoosier Shoe Company 35 Hull St.
- Welch, John (w Nella S.) (ch Theron) meat cutter 73 Grand St Ind tel.
- Welch, Wm. S. (w Martha A.) ret 111 Jackson St.
- Weldy, Florence milliner 226 E Pearl St.
- Weller, Erwin (w Maude) (ch Harold, Floyd, Vivian, C. Lyle) blacksmith 139 Perkins St Ind tel.
- Willer, H. Nelson molder 30 E Chicago St.
- Wellington, James (w Josephine) employee factory 43 Race St.
- Wells, John W. (w Mary) (ch Lula, James, Herbert, Edward Clifford, Ralph) farmer T 131a 4h 12c 230 Jay St Ind tel.
- Wendell, S. Collins (w Ida M.) janitor 16 W Pearl St.
- Wendorf, Chas. (w Louise D.) 429 W Chicago St.
- Wentworth, Chas. D. (w Alice R.) (ch Ruth, Clyde, Mildred) employee factory 256 H Hudson St.
- West, Fred A. (w Mary L.) clerk 224 W Pearl St.
- Westendorp, Wm. A. (w Leila H.) (ch Dorothy, Marjorie) assistant manager Libby packing plant 79 N Monroe St Ind tel.
- Whaley, Edward S. (w Charlotte M.) clerk 265 Marshall St.
- Whaley, Peter M. (w Melissa) (ch Ora M.) thresher 36 W Alden St Ind tel.
- Wheeler, Mrs. Anna J. 69 E Montgomery St.
- Wheeler, Charles employee factory 51 Tibbits St.
- Wheeler, Edwin (w Lou) branch company Ford agent 20 W Pierce St Ind tel.
- Wheeler, Jesse I. (w Louis P.) painter 77 Church St.
- Wheeler, Ora B. (w Lulu E.) (ch Mildred) county treasurer 146 Hull St.
- Whilbans, Cora B teacher State Public School.
- Whipple, Ralph K. (w Maude B.) P O clerk 126 Harrison St.

RURAL DIRECTORY

- Whitbeck, Abram ret 28 E Washington St.
- Whitcomb, Rev. Geo. C. ret 32 W Montgomery St.
- White, Geo. D. (w Elizabeth A.) (ch E. Fern) carpenter 132 Waterman Ave.
- White, Hugh (w Berdie E.) electrician 31 Pelton Ave.
- White, Mrs. Malvina (ch Ralph, Blossom) 117 E Chicago St.
- White, Mrs. Permelia 170 S Monroe St.
- Whitehead, Carrie J. clerk 44 Morse St.
- Whitehead, Miriam R. dressmaker 142 Church St.
- Whitten, Mary E. clerk 75 N Hancock St.
- Whitten, Millie R. agent 75 N Hancock St.
- Wickes, Adelbert (w Addie) ret 129 S Monroe St.
- Wickes, Jay D. (w Mary E.) (ch A. Lucile, Howard J.) real estate 65 Waterman Ave.
- Wickes, Mrs. Mary M. 18 Church St.
- Wieand, Wm. H. (w Ella E.) ret 175 E Pearl St Ind tel.
- Wieland, Lillian A. 229 E Chicago St.
- Wilbur, Elmer W. (w Jennie L.) (ch Arthur, Ruth) employee factory 96 N Jefferson St.
- Wilbur, Wesley E. (w Verald R.) (ch Lucile R.) upholsterer 144 S Clay St.
- Wileox, Benj. S. (w Marcia J.) laborer 163 N Clay St.
- Wileox, Mrs. Ida M. hairdresser 18 W Pearl St.
- Wileox, Ruel A. (w Hattie A.) laborer 99 S Jefferson St.
- Wileox, Wm. B. (w Flora T.) baggage agent railway 189 E Washington St.
- Wilder, Wm. C. (w Grace S.) blacksmith 81 Taylor St.
- Wiler, John H. (w Myrty) (ch Hazel, Gladys, Mable) farming 36 W Pierce St.
- Wilkins, Benj. A. (w Bertha L.) (ch Gertrude, Glema, Gerald) millwright 121 S Hudson St.
- Wilkins, Fred E. (w Effie D.) (ch Ira W.) clerk 136 Hull St.
- Wilkinson, Mrs. Bernetta 73 N Polk St.
- Willets, Mrs. Elizabeth 67 S Monroe St Ind tel.
- William, Mrs. Anna teacher 78 Division St.
- Williams, Mrs. Anna G. 19 Clarke Ave.
- Williams, Mrs. Clara 55 N Jefferson St.
- Williams, Mrs. Cora B. 142 E Pearl St.
- Williams, Dr. C. A. (w Persis) osteopathic physician 122 Division St Ind tel.
- Williams, Elvin H. (w Ida A.) cigar manufacturer 327 W Chicago St Ind tel.
- Williams, Frank N. (w Estelle) 103 N Hudson St Ind tel.
- Williams, Mrs. Martha nurse 103 Hooker St.
- Willier, Edward B. (w Grace A.) (ch Mildred, Elizabeth, Edward) employee factory 256 Division St.
- Willis, Dell (w Ida E.) laborer 318 W Pearl St.
- Wilmarth, Glen E. (w Anna E.) carpenter 217 E Washington St.
- Wilmarth, Lena teacher 209 Church St.
- Wilson, Charles ret 98 E Washington St.
- Wilson, Gladys student 156 S Jefferson St.
- Wilson, James (w Bettie) (ch May, John, Mary) employee factory 28 Tibbits St.
- Wilson, Norman E. (w Kittie L.) (ch Bernice, Claude) mason 63 Tibbits St.
- Wimer, Milton W. (w Daisy B.) (ch Frances L.) cashier Savings Bank 109 Grand St Ind tel.
- Wing, Lucius M. president Coldwater National Bank 85 E Pearl St Ind tel.
- Wing, Sigmund L. (w Benite A.) (ch Adaline) farmer 85 E Pearl St.
- Wirley, Mrs. Jennie (ch Norma, John) 311 W Pearl St.
- Wirt, Chas. H. (w Ida H.) (ch Louis, A. Winifred, James M., William H.) employee factory 3 Park St.
- Wise, Clare E. (w Ada M.) clerk 53 N Monroe St Ind tel.
- Wiser, David (w Lenaa) (ch Rex, Caroline) carpenter 218 Hull St.
- Withington, Homer E. (w Sarah J.) janitor 49 Perkins St Ind tel.
- Withington, Paul (w Grace) employee factory 16 Conover St.
- Wixon, Mrs. Matie (ch Clara) employee factory 125 N Hudson St.
- Wixson, Frank G. (w Mary A.) (ch Clarence Pershing) pattern maker 96 Daugherty St.
- Woblesky, Mike laborer 101 W Chicago St.
- Wolcott, Frederick C. (w Elizabeth A.) ret 144 N Hudson St Ind tel.

Lee Brothers Hardware, Coldwater
 We Have a Wick for Your Oil Stove

COLDWATER

- Wolf, Roy (w Hazel) (ch Winifred, Jane M.) Ford bus to Battle Creek 272 Marshall St Ind tel.
- Wolfe, Mrs. Flora R. (ch Cecil M.) 79 Cutter Ave Ind tel.
- Wood, Dr. David H. (w Margaret V.) physician & surgeon 116 E Chicago St Ind tel.
- Wood, George drayman 44 River St.
- Wood, Mrs. Harriet (ch Retta M.) 271 Marshall St.
- Wood, Mrs. Hattie A. (ch Elmer) 30 Whitten Ave.
- Wood, John F. (w May R.) (ch Alice M.) fireman 34 Smith St.
- Wood, L. D. (w Vera M.) salesman 83 N Polk St.
- Wood, Mrs. Ordie 137 S Clay St.
- Wood, Robt. E. employee factory 33 Sherman St.
- Wood, Rose, employee S P S State Public School.
- Woodard, Mrs. Maggie 29 Abbott St.
- Woodcox, Mrs. Cynthia 145 Harrison St.
- WOODWARD, HARRY P. (w Jessie M.) (ch Leslie, Harriet, Kathryn, Elizabeth) merchant 166 W Pearl St Ind tel. See adv.
- Woodward, Lilla G. teacher 166 W Pearl St.
- WOODWARD, MARSHALL P. (w Frances I.) merchant 67 Hull St Ind tel. See adv.
- Worden, James L. (w Retta S.) ret 50 W Alden St.
- Worthington, Delbert B. (w Myrtie E.) (ch Mae, Hazel, Dorothy, Frederick, Leo) clerk 181 Henry St Ind tel.
- Wright, Chas. (w Helen) musician 200 W Pearl St.
- Wright, Chas. S. stock buyer 420 S Clay St Ind tel.
- Wright, Mrs. Jennie J. 113 Division St.
- Wright, Mary A. nurse 57 W Chicago St.
- Wright, Minnie L. student 248 W Chicago St.
- Wright, Rev. Robert A. (w Lydia M.) (ch Mildred, Bruce, Gerald) minister 62 Marshall St Ind tel.
- Wright, Mrs. Sarah G. 73 W Washington St Ind tel.
- Yapp, Clarence T. (w Ella A.) clerk 17 Church St Ind tel.
- Yetter, Alfred (w Ida A.) ret 157 Taylor St.
- Yetter, Geo. (w Clara) employee factory 157 Taylor St.
- Yockey, Mrs. Venia 208 Grand St.
- York, Mrs. Orpha roomers 86 S Monroe St.
- Young, Mrs. Catherine E. (ch Alta, John, Helen, Mark) 400 Jay St.
- Young, Chauncy (ch Cathrine, Orlo) ret 205 N Clay St.
- Young, Frederick D. (w Edna E.) (ch Evelyn, Frederick, Jr.) employee factory 79 Green St.
- Young, Mrs. Nancy C. 270 W Chicago St.
- Young, Wm. (w Elizabeth) (ch Leroy) ret 162 Taylor St.
- Young, Wm. F. (w Bertha) (ch Ethel, William, Arlo, Bertha, Rhea, Cyril, Max) laborer 198 Henry St.
- Youngs, Kenneth P. (w Pearl) laborer 595 W Chicago St.
- Youngs, Ray (w Georgia) boat livery 758 W Chicago St Ind tel.
- Youngs, Spencer M. meat cutter 66 N Monroe St.
- Zeller, Mrs. Mary (ch Lewis) 18 Tibbits St.
- Zeller, Stephen (ch Ruth, Zilpha) farmer 284 E Washington St Ind tel.
- Zerba, James J. (w Kate) (ch Hazel) carpenter 139 S Jefferson St Ind tel.
- Zirn, Lewis K. (w Laura) (ch Lorene) employee factory 225 Hull St.
- Zoboski, Wm. soldier 144 Jackson St.
- Zoeller, Harry C. (w Mae J.) employee factory 57 Herbert St.
- Zull, Edgar C. (w Olive L.) (ch Wilbur, Ray, Mildred, Verba, Erwin, Erma) employee factory 28 Smith St.
- Zull, H. Ray (w Maude L.) carpenter 70 Church St.



Best on the Tree.

RURAL DIRECTORY



East Main Street, Bronson, Mich.

BRONSON

ABBREVIATIONS.—a, means acres; bds, boards; B tel, Bell telephone; 4 ch, 4 children; H&L, house and lot; O, owns; RI, Rural Route No. 1; ret, retired; T, tenant; 4h, 4 horses; 2c, 2 cattle.

Names in CAPITALS are those of Farm Journal subscribers—always the most intelligent and progressive people in any county. No Tumbledowns, for no farmer can keep on reading the F. J. and being a Tumbledown, too. Many have tried, but all have to quit one or the other.

- | | |
|---|--|
| Adamski, Frank (w Anna) (ch Marion, Joseph) farmer 228 Winona St. | Allen, Orville (w Mary) ret O H&L E Chicago St. |
| Adamski, Jay (w Clara) (ch Marie, Vima, Floyd) factory hand O H&L 123 S Douglas St. | Anderson, Florence school teacher bds 116 N Douglas St. |
| Adamski, John infantryman. | Armstrong, R. E. (w Elsa) (ch Arthur, Theodore) merchant T H&L E Chicago St Ind tel. |
| Adamski, Stephen (w Kathrine) (ch Kathrine) farming O H&L S Ruggles St. | Arndt, Pearl M. housekeeper bds 123 S Douglas St. |
| Akens, Mary A. ret O H&L 205 Buchanan St. | Arver, Edward (w Ina) day laborer T H&L E Chicago St. |
| Albertson, Carleton W. (w Eva) ret O H&L W Corey St. | Arver, Ethen factory hand bds E Chicago St. |
| Alderman, Corp. Claude W. infantryman Winona St. | Arver, Rhea student bds E Chicago St. |
| Alderman, Henry S. day laborer bds Winona St. | Ashbreeck, Alfred J. (w Martha A.) druggist O H&L N Walker St Ind tel. |
| Alderman, Lewis (w Emma) (ch Howard) factory hand O H&L Lincoln St. | Ashbreeck, Garry E. infantryman N Walker St. |
| Alderman, Pearl P. telephone operator bds Winona St. | Ashbreeck, Glenn C. machinist bds N Walker St. |
| Alderman, William H. (w Kathryn) day laborer T H&L Winona St. | Ashbreeck, J. Harold baker bds N Walker St. |
| Allen, Mary ret bds Ruggles St. | Babcock, Mrs. Sarah L. ret O H&L 116 W Chicago St Ind tel. |

BRONSON

- Baker, Mrs. Katie housekeeper bds 316 Winona St.
- Barnum, William E. (w Dora) clerk O H&L N Matteson St.
- Baxter, William H. (w Agnes) miller O H&L 307 N Walker St Ind tel.
- Beery, Ethel M. bds 420 N Matteson St.
- Belote, Frank E. day laborer bds N Douglas St.
- Belote, Horace C. carnival ticket agent bds N Douglas St.
- Belote, Howard W. infantryman U S Army N Douglas St.
- Belote, James L. (w Jeannette) day laborer T H&L N Douglas St.
- Bennett, Bert (w Nellie) merchant T H&L 122 Washington St Ind tel.
- BENNETT, HIEL T. (w Mary L.) merchant T H&L 215 S Walker St Ind tel. See adv.
- Bennett, Maude L. school teacher H&L 215 S Walker St Ind tel.
- Bennett, Norene school teacher bds 213 S Matteson St Ind tel.
- Bennett, Ray (w Lonella M.) clerk O H&L 213 S Matteson St Ind tel.
- Bennett, Zabel H. student bds 122 Washington St Ind tel.
- Bertsch, George day laborer bds E Chicago St.
- Bertsch, Godliep (w Mary Ann) ret O H&L E Chicago St.
- Bertsch, James Ira infantryman E Chicago St.
- Bidwell, L. M. foundryman T H&L 213 Winona St.
- Bidwell, Mrs. Marion P. (ch Lola L.) factory hand T H&L 213 Winona St.
- Billings, Alfred J. farmer bds E Chicago St.
- Billings, Mrs. Dora M. ret O H&L E Chicago St.
- Billings, Floyd E. ret bds E Chicago St.
- Binkley, Mrs. Sarah E. ret T H&L 217 Winona St.
- Binn, Emanuel (w Rose) mason O H&L 311 Buchanan St.
- Bloss, M. B. clerk bds Railroad St.
- Bogart, Mrs. Helen (ch Magdalene) factory hand O H&L N Matteson St.
- Bogart, Miss Mary M. student bds N Matteson St.
- Bogart, Miss Wanda H. factory hand bds N Matteson St.
- Bogucki, Pete V. (w Leona) (ch Alvina, Kathrine, Mary) factory hand O H&L N Railroad St.
- Bohacz, Joselp infantryman 410 N Walker St.
- Bohacz, Rosa factory hand bds 410 N Walker St.
- Bohacz, Stanley (w Margaret) (ch Frances, Mary, Lanard, Tony, Florence) foundryman T H&L 410 N Walker St.
- Bohacz, Walter E. infantryman 410 N Walker St.
- Bolton, George H. (w Clara) ret T H&L S Matteson St.
- Bornaba, Sister teacher 505 N Matteson St Ind tel.
- Bower, Arthur C. drayman bds 125 E Corey St Ind tel.
- Bower, Lewis C. (w Minnie B.) drayman O H&L 3h 125 E Corey St Ind tel.
- Bower, Mamie G. student bds 125 E Corey St Ind tel.
- Bower, Roscoe H. navy 125 E Corey St Ind tel.
- Bowker, Helen I. clerk bds 211 N Matteson St.
- Bowker, Henry C. (w Alice) (ch Blanche) factory timekeeper O H&L 211 N-Matteson St.
- Boyd, Ruth factory hand bds 113 N Walker St.
- Branyan, Elza (w Theresa) veterinarian O H&L 204 S Matteson St Ind tel.
- Brewer, Gordon L. (w Olive) lawyer T 120 S Douglas St Ind tel.
- Brook, Gabe F. (w Minnie B.) (ch Mildred I.) painter O H&L Cinthia St Ind tel.
- Brook, Geo. W. (w Marion) carpenter T H&L 205 S Matteson St Ind tel.
- Brook, Goldie M. student T H&L 205 S Matteson St Ind tel.
- Brower, Glee O. factory hand bds 301 Winona St Ind tel.
- Brower, Joseph G. (w Muriel) (ch Norval) miller O H&L N Matteson St.
- Brower, Lyle D. clerk bds 301 Winona St Ind tel.
- Brower, Warren (w Caroline L.) plumber O H&L 301 Winona St Ind tel.
- Brower, William H. ret bds 122 Buchanan St.
- Brown, Clyde A. (w Edna R.) billiard hall T H&L W Chicago St.
- Brown, Clyde H. factory hand bds E Chicago St.
- Brown, Clyde H. (w Blanche) (ch Irene E.) Ford agent T H&L 201 N Matteson St.
- Brown, David T. (w Nancy A.) (ch George C.) printer T H&L 497 E Chicago St.
- Brown, John C. (w Mary) packer T H&L 418 N Matteson St.
- Brown, Mrs. Lorena E. farmer O H&L N Matteson St Ind tel.

RURAL DIRECTORY

- Brown, William H. (w Carrie) (ch Orlo, Hattie) day laborer T H&L E Chicago St.
- Buck, Mrs. Dora ret O H&L 203 E Chicago St Ind tel.
- Buck, Otis F. (w Ethel L.) carpenter O bds 408 S Matteson St.
- Buck, Ruth P. student bds 408 S Matteson St.
- Budd, William J. (w Alice) farming O H&L S Matteson St Ind tel.
- Burch, Obert Z. (w Norene E.) polisher O H&L Washington St.
- Burrell, Dorothy student bds 213 Buchanan St Ind tel.
- Burrell, Harriet student bds 213 Buchanan St Ind tel.
- Burrell, Margaret principal High School bds 213 Buchanan St Ind tel.
- Burrell, O. C. (w Grace W.) professor T H&L 213 Buchanan St Ind tel.
- Burrows, Archie L. (w Elizabeth) (ch Laura) foreman & plater T H&L 110 S Matteson St.
- Burrows, Brooks H. apprentice tool-maker bds 110 S Matteson St.
- Bush, Mrs. Almina ret O H&L 221 Washington St Ind tel.
- Bushnell, Ambrose G. (w Ora E.) ret farmer O H&L S Matteson St.
- Bushnell, Ruth S. student bds S Matteson St.
- Calkins, Lynn B. (w Edith C.) carpenter O H&L 511 W Chicago St.
- Calkins, Richard (w Auguste E.) ret O H&L 513 W Chicago St.
- Cameron, John C. (w Edna L.) 126th infantry bds 222 N Matteson St.
- Casfield, Chester N. (w Isabindy) ret O H&L 408 N Matteson St.
- Card, Erwin F. (w Florence) (ch Vernon) farmer T H&L 204 W Chicago St Ind tel.
- Card, Harold student bds 204 E Chicago St Ind tel.
- Card, William S. (w Ellen C.) ret O H&L 204 W Chicago St Ind tel.
- Carl, Geo. (w Ethel) merchant O H&L 403 W Chicago St. See adv.
- Carpenter, Chauncey R. (w Solonia) junk dealer T H&L Washington St.
- Carpenter, Lyman (w Julia A.) ret O H&L 220 Winona St.
- Carroll, Chas. B. student bds S Matteson St Ind tel.
- Carroll, Roy E. (w Reina) traveling salesman T H&L S Matteson St Ind tel.
- Carter, Anna Belle student bds E Chicago St.
- Carter, Carl J. farming bds E Chicago St.
- Carter, Clarence B. (w Clara A.) farming O H&L 408 E Chicago St.
- Carter, Cora student bds E Chicago St.
- Carter, Mrs. Franklyn O H&L E Chicago St Ind tel.
- Carter, George S. (w Dora) farmer O H&L E Chicago St.
- Carter, Glenn J. (w Glada A.) (ch Rex M.) farming T H&L Lincoln St.
- Carter, Grace R. student bds E Chicago St.
- Carter, John H. (w Clara M.) ret T H&L 322 Union St.
- Carter, Mae school teacher bds E Chicago St.
- Catheart, Marjorie A., school teacher bds 208 E Chicago St.
- Caton, Fred P. (w Lena B.) merchant T H&L Grant St.
- Chapman, Alfred buffer bds N Walker St.
- Chapman, Ardis L. factory hand bds Washington St.
- Chapman, George (w Elizabeth) (ch Dorothy, Beatrice, Friedrich) day laborer O H&L 217 Washington St.
- Chapman, Harry (w Gertrude) (ch Crystal) factory hand O H&L Washington St.
- Chapman, James W. (w Cora A.) janitor of B H S O H&L 412 Fremont St.
- Chapman, John (w Amanda) factory hand T H&L Washington St.
- Chapman, John (w Cora) (ch Wayne) expressman T H&L N Matteson St.
- Chatfield, Mrs. Charlotte bds 307 Buchanan St.
- Chatfield, William H. (w Cora A.) carpenter O H&L 307 Buchanan St.
- Chester, Warren mason bds 311 Buchanan St.
- Clark, Elgene A. (w Agnes L.) (ch Morris) mail carrier T H&L W Corey St Ind tel.
- Clark, Myron H. (w Mattie) carpenter O H&L 224 Winona St Ind tel.
- Clark, Nile M. housekeeper bds W Corey St Ind tel.

"Hello!" PRICES RIGHT PROMPT SERVICE QUALITY BEST QUANTITY HONEST
 At JONES' "SANITARY GROCERY" Phone 43 Bronson, Mich.

BRONSON

- Clark, Warren M. factory hand bds W Corey St Ind tel.
- Clifton, Lloyd J. (w Lena A.) (ch Gladys L.) farmer O H&L 513 E Chicago St.
- Clouse, Bertha housekeeper bds 107 S Douglas St.
- Clouse, Daniel ret O H&L 107 S Douglas St.
- Clouse, Luba saleslady bds 107 S Douglas St.
- Coccle, Corp. Charles M. infantry H&L E Chicago St Ind tel.
- Coccle, Charles T. (w Elizabeth D.) clerk O H&L E Chicago St Ind tel.
- Coccle, William (w Susan) laborer O H&L
- Coddington, Mrs. Martha A. O H&L 404 N Matteson St Ind tel.
- Coleman, Harry M. (w M. Bee) asst engineer T H&L 149 Roosevelt St.
- Coler, David (w Emma) factory hand O H&L 420 N Matteson St.
- Conover, Arthur E. ret bds McKinley St.
- CONOVER, G. W. poultry Corey & McKinley Sts. See adv.
- Conover, Howard B. (w Grace W.) produce dealer T H&L McKinley St Ind tel.
- Cook, Ethel clerk bds 503 S Matteson St Ind tel.
- Coak, George H. farming bds 503 S Matteson St Ind tel.
- Cook, Peter (w Mary R.) farming O 120a H&L 503 S Matteson St Ind tel.
- Corey, Mrs. Nellie S. O H&L E Chicago St.
- Corey, Parke S. (w Mettie M.) (ch Glenn B., Wayne) garage proprietor O H&L 122 Buchanan St.
- Cornell, Seymour M. (w Ida M.) doctor E Chicago St.
- Corson, Lorena O. O H&L N Matteson St.
- Corson, Roam M. school teacher O H&L N Matteson St.
- Corson, Roth G. (w Mattie) (ch Robert) mail carrier T H&L Winona St.
- Corson, Ruth B. school teacher bds Winona St.
- Corson, Waive G. student bds Winona St.
- Coward, Frank L. (w Nora A.) Federal farm loan appraiser O E Chicago St Ind tel.
- Coward, Franklin H. factory hand bds E Chicago St Ind tel.
- Coward, Mabel K. school teacher bds E Chicago St Ind tel.
- Crable, Northa F. (w Minerva) (ch Dorothy) dye setter T H&L N Matteson St.
- Criswell, Mrs. Minnie M. O H&L 111 Union St.
- Curtis, Levi (w Diantha) ret O H&L W Corey St Ind tel.
- Cutbush, Arthur T. (w Celia) laborer O H&L E Chicago St.
- Cutbush, Mrs. Charlotte O H&L E Chicago St.
- Cutler, Charles A. (w Alice R.) (ch Alice I.) minister T H&L 206 E Corey St Ind tel.
- Cutler, James N. plumber bds 206 E Corey St Ind tel.
- Danner, Burt C. (w Lois) (ch Floy) carpenter O H&L 308 S Matteson St.
- Danner, Elsie I. student 308 S Matteson St.
- Darling, Lewis A. (w Ethel) factory proprietor O H&L 303 N Walker St Ind tel.
- DAVIS, WILLIAM H. (w Augusta) jeweler & optician O H&L 110 E Corey St Ind tel. See adv.
- Dean, James toolmaker bds Railroad St.
- Decker, Floyd C. (w Pearl I.) (ch Lalah, Alice) factory hand O H&L 127 N Lincoln St.
- Decker, Peter (w Olive C.) factory hand O H&L 605 Fremont St.
- Dibble, George J. (w Jessie J.) clerk T H&L E Corey St.
- Diebel, Bertram student bds 501 E Chicago St Ind tel.
- Doll, Bertha T. drill press T H&L 222 N Matteson St.
- Doll, Gertrude P. drill press operator T H&L 222 N Matteson St.
- Dorn, Michael E. (w Margaret M.) merchant O H&L N Matteson St Ind tel.
- Dorne, John B. light repair man bds N Matteson St Ind tel.
- Douglas, Alla M. stenographer bds 214 N Walker St.
- Douglas, Harry A. (w Mable F.) (ch Vivian, June) inventor O H&L E Chicago St Ind tel.
- Douglas, Mary S. T H&L 214 N Walker St.
- Drinkwater, Mrs. Sarah L. ret O H&L W Chicago St.
- Dubendorf, Fern student bds E Chicago St.
- Dubendorf, Fred I. (w Grace) (ch Helen, Francis, Kathryn, Wilbur) teamster T H&L Fremont St.
- Dubendorf, George day laborer T H&L E Chicago St.

RURAL DIRECTORY

- Dumont, George W. (w Gertrude L.) (ch David H.) clerk O H&L 413 W Chicago St.
- Duncan, Christopher laborer T H&L 521 E Chicago St.
- Zberhard, Jacob L. (w Gladys M.) (ch Philip J.) farming 113 N Walker St.
- Zberhard, Thomas A. (w Caroline) ret O H&L 114 Buchanan St.
- Ellis, Fay C. (w Lillie) (ch Wilfred, Fern, Freeman) factory hand T H&L N Railroad St.
- Fair, Velma clerk bds Winona St.
- Farr, Charles A. infantry Chicago & N Matteson Sts Ind tel.
- Farr, Frank E. (w Anna B.) hotel-keeper O H&L cor Chicago & Matteson Sts Ind tel.
- Farr, Nellie C. music teacher bds cor Chicago & Matteson Sts Ind tel.
- Farrand, Mrs. Lottie S. (ch Dorothy) asst postmistress bds 221 Winona St Ind tel.
- Fenner, Charles C. (w Emma L.) (ch Eunice) clerk O H&L Buchanan St Ind tel.
- Fenner, Gladys I. telephone operator bds Buchanan St Ind tel.
- Filkins, Adelbert J. (w Olive) (ch Vadya) factory hand O H&L 216 Winona St.
- Filkins, James day laborer bds 307 Buchanan St.
- Finisy, Clare P. infantryman W Chicago St Ind tel.
- Finisy, Mrs. Dora millinery E Chicago St.
- Finisy, Irene E. school teacher bds 208 E Chicago St.
- Finisy, John (w Dora) barber O H&L 208 E Chicago St.
- Finisy, Thomas (w Clara E.) farming T H&L W Chicago St Ind tel.
- Finny, Mrs. Lois M. ret O H&L N Matteson St.
- Fisk, Mrs. Melissa M. O H&L 121 Washington St Ind tel.
- FLANDERS, FRANK (w Jennie B.) merchant O H&L W Corey St Ind tel.
- Flanders, Lydia ret O H&L Compton St.
- Flickinger, Miss Bertha M. housekeeper bdr 130 Sherman St.
- Flickinger, George F. carpenter bds 130 Sherman St.
- Flickinger, Mrs. Mary O H&L 130 Sherman St.
- Folsom, Alba (w Cora) clerk T H&L Freemont St.
- Folsom, Roy (w Jesse) (ch Dean) baker T H&L Freemont St.
- Foote, Burnley (w Lousetta) ret O H&L S Matteson St Ind tel.
- Fordham, Louis F. (w Clara) engineer O H&L 601 Freemont St Ind tel.
- Fordham, Merle M. school teacher bds 601 Freemont St Ind tel.
- Foster, Alonzo J. (w Jennie) carriage dealer O H&L 120 Winona St.
- Foster, Francis M. ret bds N Douglas St.
- Foster, William M. (w Anna Eva) (ch Mary Louise) foreman O H&L 405 W Chicago St.
- Francisco, George (w Agnes) ret O H&L Lincoln St.
- Freeman, Herbert E. (w Myrtie) painter O H&L 208 Lincoln St.
- French, Mrs. Etta ret O H&L 619 E Chicago St.
- French, George B. factory hand bds 619 E. Chicago St.
- French, Miss Nila J. school teacher bds 619 E Chicago St.
- Friedrich, Charles road contractor bds 205 Buchanan St.
- FRIEDRICH, JOHN H. (w Grace E.) lumber & coal O H&L N Matteson St Ind tel. See adv.
- Frye, Isaac L. (w Alice M.) (ch Charlotte) ticket agent O H&L 211 E Chicago St Ind tel.
- Fulkerson, Elisha A. (Ella) laborer T H&L S Matteson St Ind tel.
- FULLER, ERNEST M. (w Jennie S.) merchant O H&L 428 N Matteson St. See adv.
- Fuller, Mrs. Jennie rooming house T H&L Winona St.
- Fuller, J. W. billiard parlor N Matteson St.
- Gardner, James M. ret bds E Chicago St Ind tel.
- Garletts, William C. (w Eliza) produce dealer T 128 Winona St.



SAVING STORE *The Store That Sells Strictly for Cash*
MILLINERY and VARIETY GOODS
Service, Quality and Price
G. D. STEGMAIER, Prop. BRONSON, MICH.

BRONSON

- Garman, Forrest factory hand bds S Matteson St.
- Garman, Harry E. (w Linnie) (ch Alice) farming T H&L 307 S Matteson St.
- George, James O. (w Cora) (ch Walter, Theodore, Lloyd, Leola, Robert) day laborer O H&L Ruggles St.
- George, John (w Lydia) ret O H&L 504 S Matteson St.
- Gibbs, Darius (w Rosa M.) (ch Grace M., Verna) clerk T H&L N Walker St.
- Gibbs, David (w Nancy M.) ret O H&L 112 Union St Ind tel.
- Gibbs, Miss Dorris B. housekeeper bdr N Walker St.
- Gibbs, Russell E. U S Navy N Walker St.
- Gibbs, Susie E. student bds N Walker St.
- Goodrich, Mrs. Lorena A. O H&L N Walker St.
- Gorball, Robert (w Hattie) day laborer O H&L 201 Buchanan St.
- Gratton, Willis A. (w Elizabeth) carpenter O H&L 311 N Matteson St.
- Graves, Dewey C. foundryman bds Winona St.
- Graves, Gula G. student bds Fremont St.
- Graves, Mrs. Martha J. ret O H&L Winona St.
- Graves, Wellington (w Myrtle) clerk O H&L Fremont St.
- Grawbager, Alexander (w Phoebe J.) ret O H&L 136 E Corey St Ind tel.
- Green, Mrs. Emma L. nurse O H&L E Chicago St.
- Green, Florence M. factory hand bds 113 N Walker St.
- Green, Glenn G. (w Josephine) traveling salesman O H&L 117 N Walker St.
- Greenwald, John C. (w Minnie) ret O H&L S Matteson St Ind tel.
- Grieza, Joseph N. (w Antonio M.) (ch Leo, Kaizer, Maximilian, Sophia, Lucy) molder O H&L N Railroad St.
- Grosse, Carl H. (w Iva) infantryman T H&L 201 N Mattison St.
- Grosse, Florence E. housekeeper bds Railroad St Ind tel.
- Grosse, Fred A. (w Bessie) boarding house O H&L Railroad St Ind tel.
- Grosse, Walter F. factory hand bds Railroad St Ind tel.
- Grove, William H. (w Mary) postal clerk O H&L 202 S Matteson St Ind tel.
- Gunsaulus, Pearl E. student bds 302 E Chicago St Ind tel.
- Gunsaulus, Pyel H. (w Nellie P.) doctor O H&L 302 E Chicago St Ind tel.
- Gurnsey, Eddie (w Ruby) (ch Arlington) section gang O H&L 213 Washington St.
- Hagoboon, Albert J. day laborer bds Winona St.
- Haight, Burr (w Bernice) clerk O H&L 110 Buchanan St Ind tel.
- Haight, Herbert M. mail carrier O H&L 119 S Douglas St.
- Hamilton, Mabel F. dressmaking T H&L Winona St Ind tel.
- Hanks, Eugene L. (w Carrie) (ch Vernon) factory hand O H&L 308 Fillmore St.
- Hanks, Harold L. factory hand bds 308 Fillmore St.
- Hansen, Lawrence P. (w Sarah L.) (ch Helen S.) produce dealer O H&L N Walker St.
- Hansen, Mary K. student bds N Walker St.
- Hanshaw, Roy (w Melvine J.) (ch Charles, Irene) day laborer T H&L E Chicago St.
- Harley, Claude J. (w Nellie E.) (ch Leland W., Hilda P.) doctor O H&L E Chicago St Ind tel.
- Harris, Don M. (w Mildred) (ch Harold, Juanita) teamster T H&L Washington St.
- HAWLEY, CYRUS J. (w Eliza) vulcanizing O H&L 213 Winona St. See adv.
- Herman, Helen housekeeper bds Fremont St Ind tel.
- Herst, Robert (w Eliza C.) ret O H&L 402 N Walker St.
- Hillyer, Mrs. Amanda E. ret O H&L 113 E Corey St.
- Hillyer, Bert E. (w Glenna) (ch Gordon) mail carrier O H&L 403 S Matteson St.
- Himebaugh, Clinton (w Caroline L.) farmer O H&L 215 W Chicago St Ind tel.
- Hoard, Mary M. factory hand bds 208 Lincoln St.
- Hoard, Ora (w Jennie) (ch Mabel) day laborer T H&L N Railroad St.
- HOLCOMB, GEORGE O. (w Nellie) (ch Kenneth, Harold) merchant O 118 S Douglas St Ind tel. See adv.
- Holmes, Cicero J., Jr. (w Frances S.) cashier O H&L 316 W Chicago St Ind tel.
- Holmes, Nathaniel pickelman bds Winona St.
- Hoopingartner, John E. (w Ida M.) (ch Lulu) farmer O H&L N Matteson St Ind tel.
- Hopkins, Jessie (w Emma C.) U S A infantryman 511 Fremont St.

RURAL DIRECTORY

- Horkey, Miss Elenor factory hand bds Washington St.
- Horton, Fred M. (w Cora E.) carpenter O H&L Cinthia St Ind tel.
- Horton, Nina M. photographer bds Cinthia St Ind tel.
- Huffile, Ethel C. factory hand bds 315 Buchanan St.
- Hurford, Daniel (w Martha M.) ret T H&L 133 E Corey St.
- Hyska, Sophia factory hand bds Washington St.
- Hyska, Stella factory hand bds Washington St.
- Hyska, Walente (w Mary) (ch Nellie, Laddie, Celia, William) factory hand O H&L Washington St.
- Ide, Christy decorator O H&L 224 N Matteson St Ind tel.
- Jarecki, Leo clergyman 111 Fillmore St Ind tel.
- Johnson, Mrs. Adelia T H&L E Chicago St.
- Johnson, Frank (w Mary) supply agent T H&L E Chicago St Ind tel.
- Johnson, Miss Margaret L. student bds E Chicago St.
- Johnson, Mrs. Sarah A. bds 601 Freemont St Ind tel.
- Jons, Jacob bell ringer O H&L 411 N Matteson St.
- Jones, Elizabeth O H&L 118 Buchanan St.
- Jones, Mrs. Ella dressmaker O H&L E Chicago St.
- JONES, JOHN H. (w Hazel D.) merchant O H&L 205 E Chicago St. See adv.
- Jones, Mrs. Ora E. O H&L 126 E Corey St Ind tel.
- Jump, Mrs. Alvira O H&L 206 Washington St.
- Jump, Bessie P. bds 206 Washington St.
- Jump, Joseph photographer bds 296 Washington St.
- Kavanaugh, Maurice P. (w Elner) farmer O H&L 218 S Matteson St Ind tel.
- Keas, Mary E. ret T H&L 311 S Matteson St.
- Keyes, Andrew J. (w Theresa) (ch Arthur, Isabel, Henrietta) traveling salesman O H&L 116 Winona St.
- Keyes, Cyrus J. (ch Minnie U., John M.) ret O H&L 119 S Matteson St.
- Keyes, Franklin C. teller in bank bds 116 Winona St.
- Keyes, Mrs. Gertrude A. ret O H&L 130 E Corey St Ind tel.
- Keyes, Pauline T. student bds 116 Winona St.
- Keyes, Samuel L. (w Elva M.) clerk O H&L 122 E Corey St.
- Kibiloski, John F. (w Roxie) (ch Bert, Anna, Alice, Floyd) carpenter O H&L 517 E Chicago St.
- King, Mrs. Eska M. factory hand bds 224 Winona St Ind tel.
- Kipp, Ernest N. (w Maude S.) (ch Melba) bench molder T H&L W Chicago St.
- Kipp, Gerald student bds 307 W Chicago St Ind tel.
- Kipp, William A. (w Vanchie) (ch Kenneth, Rachel) foundryman O H&L 307 W Chicago St Ind tel.
- Kiser, Mrs. Henry bds 125 E Corey St Ind tel.
- Kline, Walter E. (w Selma) (ch Geraldine, Walter) designer T H&L E Chicago St Ind tel.
- Kllske, John (w Josephine) ret O H&L Buchanan St.
- Knapp, Anna C. bds 111 Fillmore St Ind tel.
- Knapp, Mrs. Sarah E. O H&L 202 N Walker St Ind tel.
- Knapp, Zella J. bds 202 N Walker St Ind tel.
- Kolassa, John S. (w Agnes F.) (ch Vern, Pearl) day laborer O H&L 424 N Matteson St.
- Kolassa, Joseph (w Helen) barber T H&L Buchanan St.
- Kregger, Clara M. factory hand bds E Chicago St.
- Kregger, John day laborer bds 228 Winona St.
- Kregger, Michael E. (w Anna) (ch Arlene, Bernard) factory hand T E Chicago St.
- Lane, Alfred C. (w Jessie E.) piano salesman T H&L 209 S Matteson St.
- Lane, Allen B. mill hand bds 511 Freemont St.
- Lane, George W. clerk bds 511 Freemont St.
- Lane, John C. clerk bds 511 Freemont St.
- Lane, Mrs. Nora B. O H&L 511 Freemont St.

C. J. Hawley, VULCANIZING, PENNSYLVANIA TIRES
 Prest-O-Lite Service Station
 BRONSON, MICHIGAN

BRONSON

- Laughry, Electa factory hand bds E Chicago St.
- Leet, Mrs. Adele O H&L 521 E Chicago St.
- Lemanski, Paul P. (w Anastasia) (ch Steve, Benediet, Salmoamoie, Marie, Antonio) day laborer O H&L 216 Buchanan St.
- Lindley, Ezra E. (w Dora A.) carpenter O H&L Grant St.
- Lindley, Orson E. student bds Grant St.
- Lindsley, James ret bds N Walker St.
- Llewellyn, Ora A. (w Florence M.) day laborer O H&L Washington St.
- Loeke, A. Leroy postmaster bds 404 N Matteson St Ind tel.
- Losanski, Michael J. (w Elizabeth B.) infantry T H&L 411 N Matteson St.
- McClaren, Alexander (w Nellie) (ch Hannah, Anna) clerk T H&L.
- McEndarffer, Clarence (w Lela H.) day laborer T H&L Winona St Ind tel.
- McKinney, Mrs. Olive T H&L Washington St.
- McKinstry, Charles W. (w Prudence) (ch Donald) factory hand O H&L 114 W Corey St.
- McLean, Mary O H&L 117 Buchanan St.
- MAGLEY, J. C. (w Ida A.) (ch Hale W.) contractor & builder O H&L 140 E Corey St. See adv.
- Mapes, Fred C. (w Martha L.) (ch Grace, Homer) toolmaker O H&L Ruggles St Ind tel.
- Meehan, Thomas E. (w Orba) barber O H&L W Chicago St.
- Messenger, Mrs. Mary nurse bds 201 Buchanan St.
- Michalski, Anna J. bds 109 E Corey St Ind tel.
- Middaugh, Carrie E. clerk bds 213 S Matteson St Ind tel.
- Millard, Bert (w Cora) teamster O H&L N Railroad St.
- Millard, Fred J. (w Mary E.) plumber O H&L 203 Roosevelt St.
- MILLARD, G. WILLIS (w Iva M.) (ch Ethel Louise, Esther Ruth) plumber O H&L 201 McKinley St. See adv.
- Miller, Charles A. (w Chloe) (ch Lilian) clerk T H&L 217 Buchanan St.
- Mills, Adelbert (w Sarah A.) ret O H&L 111 W York St.
- MILLS, FRANK (w Cora) real estate man O H&L E Chicago St Ind tel. See adv.
- Mills, Zella A. bds S Walker St.
- Monroe, Mrs. Lottie E. O H&L 227 N Matteson St Ind tel.
- Monroe, Mrs. Mabel A. O H&L 209 Buchanan St Ind tel.
- Monroe, Mildred W. factory hand bds 323 W Chicago St.
- Monroe, Milo W. (w Kate) laborer T H&L 323 W Chicago St.
- Monroe, Wallace D. (w Mary E.) ret O H&L 218 N Matteson St Ind tel.
- Monroe, William M. (w Etta A.) merchant O H&L W Chicago St Ind tel.
- Moon, Charles F. (w Marie) telegrapher O H&L 303 Buchanan St.
- Moon, Frank C. (w Zula) (ch Gula) baggageman T H&L Buchanan St.
- Moon, Gladys E. student bds Buchanan St.
- Morrison, James E. (w Mabel) merchant O H&L S Douglas St Ind tel.
- Morrison, William (w Elizabeth) merchant O H&L 125 Winona St.
- Morrow, Mrs. Elizabeth bds 213 Washington St.
- Moses, Edgar P. ret bds 307 W Chicago St Ind tel.
- Mott, Sarah A. traveling general agent O H&L N Douglas St.
- Mountz, Morris H. (w Theda M.) clerk O H&L 213 N Matteson St.
- Mowrey, Albert E. (w Bessie J.) (ch Edgar, Juanita) factory hand O H&L Winona St Ind tel.
- Mowrey, Gertrude M. teacher bds Winona St Ind tel.
- Mowrey, John R. infantry Winona St Ind tel.
- Mowrey, Ura J. laborer bds Winona St Ind tel.
- Mowry, Mrs. Alice M. O H&L 203 W Chicago St Ind tel.
- Mowry, Lloyd N. instructor of electrical engineering bds 203 W Chicago St Ind tel.
- Neaman, Harry L. (w Hazel M.) telephone manager T H&L 115 S Douglas St Ind tel.
- Night, Kathrine factory hand bds 123 S Douglas St.
- Norton, Mrs. Calista bds Buchanan St Ind tel.
- Norton, Howard L. factory hand bds 111 Union St.
- Nowak, Frank factory hand bds Lincoln St.
- Nowak, George (w Stella) (ch Clifford, Harriet, Clara) foundry O H&L Lincoln St.
- Nowak, Helen student bds Lincoln St.
- Nowalk, Mike (w Pearl) (ch Stephen, Joseph, Victoria, Leona) farming O H&L E Chicago St.
- Nowak, Steve factory hand bds Lincoln St.
- Nowaskie, John (w Hallie) farm O H&L 611 N Matteson St.

RURAL DIRECTORY

- Nowaskie, Martin G. crossing guard O H&L N Matteson St.
- Nowrieki, Isaac G. (w Rose) farming O H&L E Chicago St.
- Noyes, Charles J. (w Inez G.) factory hand O H&L W Chicago St.
- Null, Mrs. Alice bds Winona St Ind tel.
- Oldt, Marguerite R. student bds Cinthia St Ind tel.
- Oldt, Maynard A. (ch Areldene M.) minister T H&L Cinthia St Ind tel.
- Osborn, Miss Della ret O H&L N Walker St.
- Osborn, Mrs. Lucy ret O H&L N Walker St.
- Ostrander, Hazel factory hand bds 322 Union St.
- Ostrander, Ruth factory hand bds 322 Union St.
- Outwater, John E., M.D. (w Fannie E.) doctor O H&L W Chicago St Ind tel.
- Outwater, Julia housekeeper bds W Chicago St Ind tel.
- Palmater, Frank ret bds E Chicago St.
- Palmer, Charles (w Sophia M.) lumber yard manager O H&L 207 W Chicago St.
- Parham, Ami P. (w Bebecca) ret O H&L E Chicago St.
- Parker, Lewis S. (w Rose L.) (ch Leo J., Cleo J. M., Lillian P.) oil man O H&L 110 Union St Ind tel.
- Patchen, Owen H. day laborer T H&L Winona St.
- Paul, Albert F. clerk bds 111 W Railroad St.
- Paul, Charles A. (w Nellie M.) (ch Gotha J., Wilbur S., Gordon E.) laborer O H&L 111 W Railroad St.
- Paul, John T. (w Kathryn) fireman O H&L Winona St.
- Paul, Mary clerk bds Winona St.
- Payne, Carl M. (w Martha R.) U S A coast artillery T H&L E Chicago St.
- Peck, Randolph N. (w Fannie) factory hand O H&L 314 N Walker St.
- Peterson, Ira J. laborer bds N Railroad St.
- Peterson, J. B. farming O H&L N Railroad St.
- Piatt, Alton (w Grace) (ch Henry) day laborer O H&L Lincoln St.
- Piatt, Cyrus (w Ellen) farming O H&L 309 N Walker St.
- Pierce, Mary stenographer bds N Matteson St.
- Pinney, Earnest (w Myrtle) (ch Pauline) proprietor restaurant T H&L Chicago St Ind tel.
- Pixley, Charles U S A infantry Washington St.
- Pixley, Isaac F. (w Alveretta) mason O H&L Washington St.
- Pixley, Mrs. Libbie O H&L Washington & Railroad Sts.



This Calf is Cleopatra and Every Inch a Queen.

BRONSON

- Pixley, Orville (w Marie) (ch Bernard) molder O H&L Fillmore St.
- Poorman, Gerald (w Bertha) (ch Thelma) day laborer O H&L Lincoln St.
- Potts, Mrs. Lucy O H&L 316 Winona St.
- Potts, Warren B. (w Bessie) (ch Norman E.) blacksmith O H&L 106 Buchanan St.
- Powers, B. Virginia student bds E Chicago St Ind tel.
- Powers, Isabel M. school teacher bds E Chicago St Ind tel.
- POWERS, LEO C. (w Bonnie B.) merchant O H&L Winona St Ind tel. See adv.
- Powers, Mrs. Mary E. T H&L 128 E Corey St.
- POWERS, RANDALL D. (w Nellie Brown, (ch Jane R.) merchant O H&L E Chicago St Ind tel. See adv.
- Powley, Clinton H. (w Lena) publisher O H&L 109 E Corey St Ind tel.
- Price, Minnie O H&L 126 Buchanan St.
- Quick, Neva M. school teacher bds Grant St.
- Reading, Clara A. factory hand bds E Chicago St.
- Reading, Claude N. (w Maude) (ch Waive, Arlene, Mahlon) foundry T H&L E Chicago St.
- Reading, Thomas day laborer O H&L Fremont St.
- Reynolds, Cell factory hand bds N Railroad St.
- Reynolds, Corp. Clesson F. U S A infantry Winona St.
- Reynolds, Mrs. Elizabeth ret O H&L N Railroad St.
- Reynolds, Elson (w Jessie) section gang T H&L Lincoln St.
- Reynolds, Eugene A. section gang bds N Railroad St.
- Reynolds, Jesse L. (w Erie) ice man T H&L 209 N Walker St Ind tel.
- Reynolds, John (w Mary A.) carpenter O H&L Winona St Ind tel.
- Rice, William (w Matilda) teamster O H&L W Chicago St.
- Rich, Constance G. school teacher bds Franklin St.
- Rich, Marjorie R. librarian bds Franklin St.
- Rich, Maude E. bookkeeper O H&L Franklin St.
- Richards, Albert P. (w Vera L.) plater T H&L Washington St Ind tel.
- Richards, Philo S. (w Mary E.) painter O H&L 221 Winona St Ind tel.
- Roach, Ida ret O H&L W Corey St.
- Roberts, Mrs. Helen M. ret O H&L E Chicago St.
- Rollings, Harry P. factory hand O H&L 110 N Douglas St.
- Rose, Albert (w Emily) (ch Glenn) day laborer O H&L 506 Fremont St.
- Rose, Edward R. day laborer bds N Matteson St Ind tel.
- Rose, Friedrich farming bds 506 Fremont St.
- Rose, Mabel C. student bds 506 Fremont St.
- Roseboom, Mrs. Elizabeth ret O H&L Fremont St.
- Rowe, Eva I. clerk bds 114 S Douglas St.
- Rowe, Llewellyn O. (w Abigail) day laborer O H&L 114 S Douglas St.
- Rudd, Frank M. (w Nellie) Essential Oil dealer O H&L W Chicago St Ind tel.
- RUMSEY, DAN (w Zoe) (ch Wilda) merchant T E Chicago St Ind tel. See adv.
- RUPLE, HARRY (w Verba D.) real estate man O H&L W Chicago St Ind tel. See adv.
- Ruple, Hepsy ret O H&L 207 W Chicago St Ind tel.
- Ruple, Mrs. Laura A. ret O H&L 202 S Walker St Ind tel.
- Ryan, Jerry D. (w Myra) proprietor garage T H&L N Douglas St.
- Ryan, Robert (w Tressie) (ch Howard, Homer, Maurice, Maynard) mail carrier O H&L 108 S Matteson St Ind tel.
- Sanborn, Henry (w Mary L.) farming O H&L 116 W Corey St.
- Sawniczak, Vincent (w Agnes) (ch Amelia) day laborer O H&L 407 N Matteson St.
- Saze, Charles F. (w Effa) (ch Robert F.) foreman T H&L 222 N Matteson St.
- Scribner, Cass J. (w Hazel B.) O H&L 116 S Walker St Ind tel.
- Shaffmaster, Frank T. (w Mertie) asst cashier O H&L Buchanan St.
- Shaffmaster, John H. (w Jennie) (ch Esther) O 199a H&L cor Walker & York Sts Ind tel.
- Shaffmaster, Mary Esther school teacher bds N Walker St Ind tel.
- Shaffmaster, Thelma E. student bds Buchanan St.
- Shaw, John Howard (w Iola B.) (ch Maxell, Alsen, Franklin) polisher O H&L E Chicago St.
- Sheffler, Mrs. Jane E. ret O H&L N Railroad St.
- Shepard, Albert M. (w Ella M.) ret O H&L 218 W Chicago St Ind tel.
- Sherman, Delbert A. (w Mary A.) day laborer O H&L 406 N Matteson St.

RURAL DIRECTORY

- Sherman, Mortimer G. (w Maude) (ch Vivian E.) freight agent T H&L S Walker St.
- Sherman, Robert A. student bds S Walker St.
- Shinecavage, Jennie J. factory hand bds 133 E Corey St.
- Shinecavage, Laura D. factory hand bds 133 E Corey St.
- Shippy, Louisa D. ret T H&L Grant St Ind tel.
- Shork, Edwin L. (w Julia A.) mail carrier O H&L W Chicago St.
- Short, Clifton H. (w Nina B.) road constructor T H&L E Chicago St Ind tel.
- Showers, Miss Ila factory hand bds N Matteson St.
- Shurtz, Mrs. John D. ret O H&L 302 W Chicago St Ind tel.
- Siebel, Henry (w Laura) merchant O H&L 501 E Chicago St Ind tel.
- Sikorska, Mike J. (w Agnes) (ch Mary, Agatha) factory hand T H&L 403 N Matteson St.
- Sikorski, Bernard H. student bds 403 N Matteson St.
- Sikorski, Clara E. telephone operator bds 403 N Matteson St.
- Simpson, Mrs. Margaret factory hand O H&L N Matteson St.
- Siygnecki, John (w Josephine) (ch Edmund, Dennis) day laborer O H&L Washington St.
- Size, Homer A. U S A Engineer Reserves Corps 402 Fremont St.
- Size, William A. (w Lucinda) (ch Wayne) factory hand T H&L 402 Fremont St Ind tel.
- Smalley, Mrs. Dora H. bds 224 Winona St Ind tel.
- Smalley, Jeannette A. school teacher bds 224 Winona St Ind tel.
- Smiley, Howard D. (w Lorraine P.) salesman & writer O H&L 111 S Douglas St.
- Smith, Charles A. (w Goldie) painter bds 221 Washington St Ind tel.
- Smith, Mrs. Emma L. clerk T H&L 113 Washington St Ind tel.
- Smith, Fabian P. (w Louise) Coast Guard duty O H&L 118 E Corey St.
- Smith, John laborer T H&L E Chicago St.
- Smith, John L. (w Vera) (ch Francis) tailor T H&L Railroad St.
- Smith, Marshall F. (w Hattie) ret O H&L W Chicago St Ind tel.
- Smith, Merton E. (w Mary J.) farmer O H&L W Chicago St.
- Smith, Mrs. Olive E. O H&L W Chicago St.
- Smith, Vern laborer bds E Chicago St.
- Snook, Eugene A. (w Edith) (ch Dorothy, Thelma) bench molder T H&L 623 E Chicago St.
- Snook, Orville E. molder bds 623 E Chicago St.
- Snyder, Charles B. factory hand bds 165 Railroad St.
- Snyder, Edgar A. (w Helen) ret bds 302 W Chicago St Ind tel.
- Snyder, Mrs. Sarah J. ret O H&L 105 Railroad St.
- Sochowicz, Felix (w Constance) farming O H&L Ruggles St.
- Sommer, John A. (w Marjorie E.) dentist T H&L N Walker St Ind tel.
- Sosinskie, Chris farmer T 80a 4h 228 N Winona St.
- Sours, Clifton (w Leona) day laborer T H&L E Chicago St.
- Sours, Miss Maude factory hand bds E Chicago St.
- Stackman, Frank (w Bernice B.) (ch Myrl L, Donald) factory hand O H&L E Chicago St.
- Stackman, Lou E. student bds E Chicago St.
- Stefanski, Bertha A. student bds R5.
- Stefanski, Jacob F. stock buyer bds R5.
- Stefanski, Michael (w Anna) farmer O H&L 1 colt 3c R5.
- STEMMAIER, GEORGE D. merchant bds Fremont St. See adv.
- Stevenson, Kenneth L. (w Alta) day laborer T H&L Cinthia St.
- Stevenson, Miss Mercy A. ret O H&L Cinthia St.
- Stevenson, Robert B. student bds Cinthia St.
- Straehly, Glen D. (w Mary E.) (ch Elsie, Clifford, Ralph) teamster T H&L 210 E Corey St.
- Straehly, James (w Jessie) (ch Royden) salesman O H&L E Corey St Ind tel.
- Straehly, Jay C. (w Myrtle M.) (ch Clare, Charlotte) farmer T H&L E Corey St Ind tel.
- Straehly, Lloyd R. student bds E Corey St Ind tel.
- Straehly, Marjorie L. student bds 508 N Walker St.
- Straehly, Methusalem (w Mary Jane) day laborer T H&L 508 N Walker St.

We Pay the
highest Price
or your

WHITE EGGS

G. W. Conover
BRONSON, MICH.

BRONSON

- Strang, Chas. E. (w Julia) ret O 120a H&L Winona St.
- Strang, Clarence E. (w Alta) decorator T H&L S Douglas St Ind tel.
- Strang, Harold B. decorator bds S Douglas St Ind tel.
- Strohm, Lavere J. (w Mary H.) (ch Dorothy M., Lillie I., Robert J.) machinist T H&L Compton St.
- Stutler, Hazel factory hand bds 322 Union St.
- Swank, Charles (w Lulu) merchant T H&L 203 E Chicago St.
- Swank, Harry G. (w Edith P.) (ch Morel, Irene, Hazel) undertaker T H&L Washington St Ind tel.
- Swank, John W. (w Eliza) ret O H&L N Matteson St.
- Swank, Mayme C. nurse bds N Matteson St.
- Swank, Minnie A. clerk bds N Matteson St.
- Sweeting, Frank W. (w Jennie) (ch Roy) ret O H&L E Corey St.
- Sweeting, Lewis A. student bds E Corey St.
- Swihart, Ona V. (w Gertrude M.) farming T H&L 506 S Matteson St Ind tel.
- Taggart, Burton P. (w Essie H.) (ch Virginia Lee, Owen H.) cashier O H&L 139 E Corey St Ind tel.
- Taggart, Mrs. Ella O. ret O H&L N Walker St Ind tel.
- Terrill, Miss Nellie stenographer bds Buchanan St Ind tel.
- Thompson, Mary J. ret T H&L 113 Washington St Ind tel.
- Thornton, Lavina ret bds E Chicago St Ind tel.
- Thurlby, Joseph ret O H&L S Walker St.
- Todd, William (w Clara) clerk T H&L E Corey St Ind tel.
- Tozier, William E. (w Clara E.) farmer O H&L 108 Cinthia St Ind tel.
- Tuttle, Orson M. (w Carrie S.) clerk O H&L 311 S Matteson St.
- Urban, Clara drill press operator bds 508 N Walker St.
- Urban, Julia drill press operator bds 508 N Walker St.
- VAIL, RICHARD merchant bds Winona St. See adv.
- Van Alystine, Chester O. (w Avada) painter bds 212 Washington St Ind tel.
- Van Alystine, Mrs. Salaina O H&L 212 Washington St Ind tel.
- VAN EVERY, CHAUNCEY M. (w Flora) merchant O H&L E Chicago St Ind tel. See adv.
- Van Gieson, John H. (w Jennie) day laborer O H&L 116 Washington St.
- Van Horn, William laborer O H&L Washington St.
- Vecor, John (w Alvira) ret O 180a H&L N Walker St.
- Vire, Robert J. (w Myrtle) machinist T H&L 207 Washington St.
- Visel, August C. (w Adeline P.) (ch Kathleen, Dorothy, Lorraine) mfr T H&L 201 N Matteson St.
- Visel, Howard A. student bds 201 N Matteson St.
- Voorus, Cecil laborer bds 204 N Walker St.
- Voorus, Frank (w Anna) (ch Victor, Earl, Ernest, Frankie) laborer T H&L N Walker St.
- Voorus, Mabel B. student bds 204 N Walker St.
- Voorus, Mrs. Mary bds W Chicago St Ind tel.
- Vorhees, Ralph (w Edna) toolmaker T H&L N Walker St.
- Vreeland, Edward P. (w Florence) liveryman T H&L 201 N Matteson St.
- Waite, Emma A. express clerk bds W Chicago St Ind tel.
- Waite, George F. (w Helen) (ch Leo, Louise) day laborer O H&L 213 Fillmore St.
- Walker, Arthur J. (w Cora D.) carpenter O H&L 317 S Matteson St.
- Walker, Burt M. (w Lucy A.) (ch Marvin, Ernest, Marjory) mail carrier O H&L 121 Buchanan St.
- Walker, Mrs. Celia D. ret O H&L Winona St.
- Walker, Eldena M. student O bds 317 S Matteson St.
- Walker, Ivan M. (w Frances) polisher bds Winona St.
- Walker, Juanita L. student bds 317 S Matteson St.
- Walker, Winifred student bds 121 Buchanan St.
- Ward, Fred E. (w Cora M.) (ch Faith) infantryman T H&L 315 Buchanan St.
- Warner, Adam laborer O H&L N Railroad St.
- Warner, Mrs. Carrie A. housekeeper bds N Railroad St.

C. G. POWERS & SON, BRONSON, MICH.
Clothes for Work and Dress

RURAL DIRECTORY

- Varner, Cecil M. housekeeper bds 208 Lincoln St.
- Varner, Clyde J. U S A infantry Lincoln St.
- Varner, Eva M. factory hand bds 136 N Sherman St.
- Varner, Fay E. Ambulance Corps 136 N Sherman St.
- Varner, Mrs. Grace B. (ch Lewis) factory hand T H&L 208 Lincoln St.
- Varner, Jeannette L. factory hand bds 208 Lincoln St.
- Varner, John A. (ch Gale) manager Bronson Pickle Co T H&L Lincoln St Ind tel.
- Varner, Louis T. (w Lottie B.) (ch Porrest) building mover O H&L 136 N Sherman St.
- Varner, Mildred factory hand bds 136 N Sherman St.
- Varner, William day laborer O H&L N Railroad St.
- Washburn, Fanny I. factory hand bds N Walker St.
- Washburn, Grant H. (w Josephine) (ch Ray, Pearl, Charlie) engineer O H&L N Walker St.
- Watson, Alphens G. (w Delia (ch Charles E., Walter H.) proprietor of restaurant T H&L E Chicago St Ind tel.
- Watson, Joseph E. (w Ella F.) president of bank O H&L E Chicago St Ind tel.
- Watters, John T. dye maker bds N Matteson St.
- Weaver, Mrs. Florence (ch Leslie C.) bds McKinley St Ind tel.
- Weldon, Bertha E. student bds W Chicago St.
- Vells, George P. day laborer O H&L E Chicago St.
- Verner, Frank I. merchant O H&L S Matteson St Ind tel.
- Verner, Jacob (w Eunice) merchant O H&L W Chicago St.
- Verner, John L. (w Gula) merchant O H&L W Chicago St Ind tel.
- Weston, Benjamin day laborer O H&L E Chicago St.
- Wheeler, Charles R. (w Nellie Q.) (ch Frank, Robert) 2d lieut Vet Corps T H&L N Matteson St.
- Whipple, Roman L. (w Jennie E.) ret O H&L 117 E Corey St.
- Whitaker, Mrs. Anzo L. dressmaker O H&L 121 E Corey St.
- Whitaker, Charles B. (w Minnie) factory stockkeeper O H&L 169 S Matteson St Ind tel.
- Whitaker, Mrs. Dora music teacher O H&L 224 N Matteson St Ind tel.
- White, Mrs. Adella W. ret O H&L 527 E Chicago St.
- White, Avis M. school teacher bds 527 E Chicago St.
- White, Franklyn R. quartermaster corps 527 E Chicago St.
- White, Miss Myrtle M. school teacher bds 527 E Chicago St.
- Whitesel, Ray L. (w Hazel L.) machinist T H&L 308 Fillmore St.
- Wilbur, Henry F. (w Loie) merchant T H&L E Chicago St.
- Williams, Frank toolmaker bds Ruggles St Ind tel.
- Williams, John B. (w Dolly) (ch Charles, Wayne) shoe repairer T H&L Union St.
- Williams, W. W. (w Clara E.) (ch Forest D.) physician O H&L E Corey St Ind tel.
- Wilson, Edward C. (w Lena) day laborer T H&L E Chicag St.
- Wingard, Clyde (w Blanche E.) (ch Glema E.) ret O H&L 134 E Corey St.
- Wolfe, Roy L. (w Florence P.) (ch Cecil Marie, Howard Benson) district superintendent T H&L 202 Winona St Ind tel.
- Woodcox, Madlyn factory hand bds 127 N Lincoln St.
- Wotts, Vincent A. (w Josephine) screw machinist H&L 227 Winona St.



Secrets.

UNION CITY

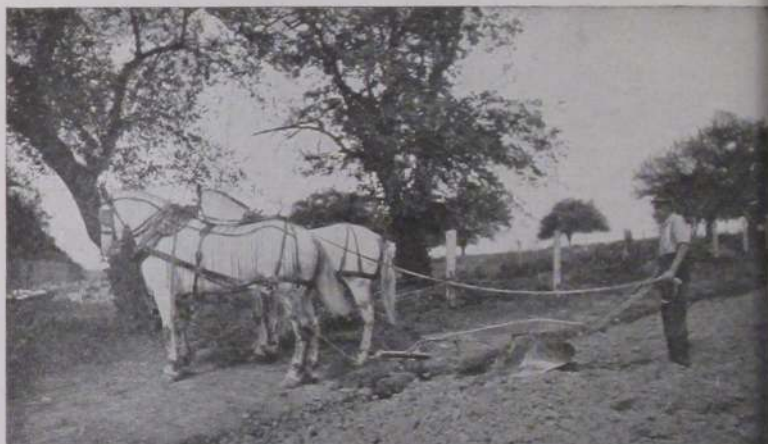

A Fine Plow Team.

UNION CITY

ABBREVIATIONS.—a, means acres; bds, boards; B tel, Bell telephone; 4 ch, 4 children; H&L, house and lot; O, owns; R1, Rural Route No. 1; ret, retired; T, tenant; 4h, 4 horses; 2c, 2 cattle.

Names in CAPITALS are those of Farm Journal subscribers—always the most intelligent and progressive people in any county. No Tumbledowns, for no farmer can keep on reading F. J. and being a Tumbledown, too. Many have tried, but all have to quit one or the other.

- Adams, Frank J. (w Katherine) (ch Charlene) printer T H&L Park St.
 Aiken, J. W. laborer O H&L W High St.
 Akin, Mrs. M. Z. ret O H&L E High St.
 Aldrich, Mrs. Harriett ret O H&L John St.
 Allen, Mrs. Hattie ret O H&L Thomas St.
 Allney, Johnson ret O H&L Hammond St.
 Antisdale, Mrs. Martha ret O H&L Calhoun St.
 Apps, M. Wila (ch Russell B., Grove) ret O H&L Barry St Ind tel.
 Armstrong, Mrs. Achne ret O H&L Ann St Ind tel.
 Ashdown, Harold student bds Charlotte St Ind tel.
 Ashdown, P. J. (w Fannie) (ch Frances) attorney O H&L Charlotte St Ind tel.
 Ashmore, Samuel (w Lucy) mason O H&L Cor R R & Mary St.
 Attwood, Mrs. Ellen ret bds Ellen St Ind tel.
 Attwood, Fred (w Ophelia) farmer O H&L Ellen St Ind tel.
 Bakeman, Cordelia dressmaker O H&L W High St.
 Baker, Lewis (w Lillie) section hand O H&L Lee St.
 Baker, Ward (w Mary A.) laborer O H&L Ellen St Ind tel.
 Balcom, Lyle D. (w Esther) (ch Horace, E. Rodney) salesman O H&L N Broadway Ind tel.
 Balcom, Marion student bds N Broadway Ind tel.
 Bartlett, Bernard student bds Ellen St Ind tel.
 Bartlett, C. S. (w Gertrude) (ch Lee, Lyn) furniture & undertaker T H&L Ellen St Ind tel.
 Bassett, Clarence (w Edith) ret O&T H&L N Broadway.
 Bassett, Georgiana teacher bds W High St.

RURAL DIRECTORY

- Bassett, Rose G. student bds W High St.
- Bates, Charles (w Rose) farmer O H&L Ellen St.
- Bates, Pearl librarian bds Ellen St.
- Beckwith, Chas. D. (w Mary) ret O H&L St Joseph St.
- Bell, Dell (w Maggie) (ch Johnnie, Winifred, Burl, Glenn, Ferris, Inez M.) grocery clerk W High St Ind tel.
- Bennett, Will (w Janet) laborer O H & L Ellen St.
- Billings, Mrs. Nora ret O H&L N Broadway.
- Blackburn Amber telephone operator bds St Joseph St Ind tel.
- Blackburn Edwin barber bds St Joseph St Ind t-l.
- Blackburn, Mable chief operator telephone co bds St Joseph Ind tel.
- Blackburn, Mrs Nellie (ch Dickson, Hugh) ret T H&L St Joseph St Ind tel.
- Blackburn, Robert laborer bds St Joseph St Ind tel.
- Blackwell Geo. W. ret O H&L Ellen St Ind tel.
- Blake, Mrs. J. R. ret O H&L Charlotte St.
- Blossom, Mrs. Elizabeth ret O H&L Mary St.
- Bole, F. P. (w Nettie) ice O H&L 3h Clark St Ind tel.
- Bole Giles student bds Clark St Ind tel.
- Bole, Gordon ice dealer bds Clark St Ind tel.
- Bowen, Mrs Elizabeth ret bds N Broadway.
- Boyer, Adason J. (w Emma T.) lumbering O H&L E High St Ind tel.
- Boynton, George W. (w Marjorie) (ch Richard L.) R F D carrier O H&L St Joseph St Ind tel.
- Bray, Byron W. (w Helen E.) justice of peace O H&L W High St.
- Brewer, Mrs. Mallissa ret bds Crane St.
- Brooks, William E. (w Bessie) (ch Lyle, Mildred) electric engineer O H&L Charlotte St.
- Brown, Chauncey (w Lillian) blacksmith O H&L Woodruff St.
- Brown, Mrs. Josephine ret O H&L Barry St Ind tel.
- Brown, Willard (w Maud) merchant variety store O H&L N Broadway St Ind tel.
- Bruso, Milon (w Cecilia) ret O H&L Woodruff St.
- Bruster, Benjamin student bds Ellen St Ind tel.
- Buck, Alex. G. (w Iva) (ch Kenneth, Velma) car inspector O H&L Fenton St.
- Buell, Mrs. Addie ret O H&L Park & Ellen St.
- Buell, B. H. farmer bds Railroad St Ind tel.
- Buell, Darius A. (w Estelle) ret O H&L Hammond St Ind tel.
- Buell David J. (w Myrta) ret farmer O 172a H&L 1h Division St.
- Buell, Frank J. (w Rena Pearl) car repairer T H&L Hammond St.
- Buell, Mrs. Liddie ret O H&L Charlotte & Park Sts.
- Buell, Martin J. (w Josephine) ret O H&L Railroad St Ind tel.
- Buell, Perry J. (w Birdie) (ch Martin F., Edwin P.) lumber dealer O H&L St Joseph St Ind tel.
- Buller, Eugene L. (w Grace) (ch Duretha, Theresa) bill clerk T H&L Washington St.
- Bullock, Mrs. Anna housekeeper O H&L Leo St.
- Bullock, Elmer student bds Charlotte St.
- Bullock, Miss Isabel clerk bds Charlotte St.
- Bullock, William (w Ida) (ch Austin, Henry) laborer O H&L Charlotte St.
- Burnam, Henry (w Anna) sexton O H&L N Broadway St.
- Burnett, Mrs. Lorana ret O H&L Hammond St.
- Carpenter, Amelia ret Ellen St.
- Carpenter, Ruben L. (w Lucinda) laborer T H&L S Broadway.
- Carswell, Elliott (w Emma) (ch Geraldine) conductor street car O H&L E High St.
- Carswell, Irene student bds E High St.

Ford Service Station **A. SHULANDER**
 Expert Mechanic. Repairs Always in Stock
 TELEPHONE 94-M 22 E. Chicago St., Coldwater, Mich.
 Manager

UNION CITY

- Carswell, Janice student bds E High St.
- Cart, Nettie student bds Woodruff St.
- Cart, W. H. (w Aremina) laborer T H&L Woodruff St.
- Case, Eben ret O H&L Ellen St.
- Case, Martin (w Lorinda) ret farmer O 20a H&L 1h 1c St Joseph St.
- Castle, M. D. (w Carline) city sprinkler O H&L 2h Lincoln Ave & Railroad St Ind tel.
- Catterlin, Mrs. Marie (ch Elnora) book-keeper bds St. Joseph St Ind tel.
- Cave, Lotan (w Ella) farmer O H&L Charlotte St Ind tel.
- Chaffee, Frank (w Barbara) janitor high school T H&L W High St.
- Chaffee, Lloyd P (w Addie) (ch Gerald, Llyal) fuel mill operator O H&L St Joseph St.
- Chambers, Henry (w Carri) (ch Margaret) laborer O H&L Crane St Ind tel.
- Chappell, Mrs Mary ret bds Charlotte St Ind tel.
- Chard, Charles (w Mary) laborer T H &L Hammond St.
- Chard, John farmer O H&L Charlotte St.
- Chard, Louie (w Goldie) (ch Lyle, Leona, Mabel, Russell) yeast maker O H&L W High St.
- Chard, Louise student bds W High St.
- Chard, Mrs. Mary ret O H&L Charlotte St.
- Chase, D. W. (w Hattie) jeweler T H&L Ellen St.
- Childs, Lloyd A. laborer O H S Park St.
- Churchill, Claud (w Hazel) soldier in U S Army S Broadway.
- Clark, Mrs. Silvia ret O H&L Washington St.
- Cleasett, Mary ret T H&L Charlotte St.
- Clifford, I. B. (w Laura) farmer O H&L Ellen St Ind tel.
- Conklin, A. A. ret bds John St.
- Cooley, Allen U S A Charlotte St Ind tel.
- Cooper, William D. (w Minnie L.) ret T H&L Thomas & Berry Sts Ind tel.
- Copeland, Mrs Phebie ret T H&L Ellen St.
- Corbin, Byron S. U S A Ann St Ind tel.
- Corbin, Miss Elizabeth teacher bds Ann St Ind tel.
- Corbin, Mrs. Ella ret T H&L Ann St Ind tel.
- Corbin, Miss J. E. teacher O H&L W High St Ind tel.
- Corbin, Mrs. Sophia ret O H&L Charlotte St Ind tel.
- Corwin, Mrs. Adeline ret O H&L Ellen St.
- Covey, Hawley (w Amber) (ch Elimbeth) garage T H&L Clark St.
- Cox, Enos (w Cora) (ch Enid, Ruth, Hubert) proprietor garage O H&L Mary St.
- Craig, Miss Rita milliner bds Broadway Ind tel.
- Crandall, Donna telephone operator Barry & Park Sts.
- Crandall, Max laborer bds Barry & Park Sts.
- Crandall, Morris (w Hetta) (ch Milton) engineer O H&L Lincoln St Ind tel.
- Crandall, Stanley (w Lina) (ch Moses) carpenter T H&L Barry & Park Sts.
- Crandall, V. V. (w Katie) (ch Horace) miller O H&L St Joseph St.
- Crandell, Jim blacksmith Ellen St Ind tel.
- Crauford, Mrs. Ervilla (ch Darold, Louine) bds Crane St.
- Crissy, Herbert student bds Ann St Ind tel.
- Crissy, Mrs. Jeannie ret O H&L Ann St Ind tel.
- Cummins, Lillian domestic Hammond St Ind tel.
- Cuyler, Adrian (w Minnie) laborer O H&L Dewey St Ind tel.
- Dakin, Averil student bds E High St.
- Dalton, Floyd student Mary St.
- Davis, Mrs. Charity ret O H&L Woodruff St Ind tel.
- Davis, George (w Oda) (ch Frank, Peter) ret T H&L W High St.
- Davis, Harvey laborer T H&L Summit St.
- Davis, Martin concrete builder O H&L St Joseph St Ind tel.
- Davis, Mrs. Sophie ret O H&L Charlotte St Ind tel.
- Davis, Mrs. W. H. ret bds Charlotte St.
- Dawe, Rev. P. V. (ch Gertrude) minister T parsonage Thompson St Ind tel.
- Day, Charles A. (w Maude) laborer T H&L Woodruff St.
- Day, Charles E. (w Jessie) insurance agent O H&L W High St.
- Day, Minna student bds Woodruff St.
- Day, Ralph student bds Woodruff St.
- Day, Robt. (w Grace) (ch Katherine, Margaret, Virginia) steam shovel T H&L E High St.
- Day, Ruth inspector Woodruff St.
- Delebaugh, Arnie (w Lizzie) laborer T H&L S Broadway.
- Dent, Frank B. (w Ida) (ch Gladys) proprietor creamery O H&L creamery W High St Ind tel.
- Dodge, Mrs. Ella ret O H&L Ellen St.

RURAL DIRECTORY

- Dormor, Eugene (w Nellie) (ch Earl) telegraph operator T H&L Woodruff St Ind tel.
- Drake, Martin laborer bds Charlotte St Ind tel.
- Drumm, A. M. ret O H&L W High St.
- Drumm, Miss Cora housework W High St.
- Dufoe, Mrs. Jane ret O H&L Park St.
- Dunn, Jacob (w Mildred) (ch Arnold) section man T H&L.
- Dunn, John C. (w Sarah) (ch Mary E., John F., Edward L.) agent M C T H&L John St Ind tel.
- Earnfield, Charles (w Mary) laborer O H&L Barry St.
- Eberhard, George (w Fannie) (ch Dorothy) mail carrier O H&L Mary St Ind tel.
- Eberhard, Harry soldier in U S Army Mary St.
- Eddy, Lorenzo A. (w Ada) laborer O H&L E High St Ind tel.
- Eddy, Mrs. Mary ret T H&L Charlotte St.
- Edmonds, Mrs. Carrie ret T H&L W High St.
- Ellsworth, E. D. (w Lillian) laundryman O H&L Ellen St.
- Esseltine, Mrs. Roxa (ch William) housework bds Woodruff St Ind tel.
- Evert, Bert farmer N Broadway.
- Evert, Henry (w Marie) ret O H&L N Broadway.
- Evert, Irvin farmer N Broadway.
- Evert, Miss Lillie housekeeper N Broadway.
- Farley, Clarence (w Ione) carpenter O H&L Fenton St.
- Fenno, William (w Loretta) street cleaner O H&L Ellen St.
- Ferguson, Ruth student bds S Broadway.
- Finnery, Elex (w Winnie) (ch Goldie, Leora, Frank, Annamae, Dortha F.) laborer O H&L S Broadway.
- Finnery, Ford laborer bds S Broadway.
- Finnery, Harlo laborer bds S Broadway.
- Finnery, Pearl student bds S Broadway.
- Fisher, Mrs. Katherine ret O H&L Ellen St.
- Flewelling, John D. (w Hilda) (ch John D.) telegrapher O H&L Mary St.
- Foster, Wm. ret O H&L W High St.
- Gardner, Samuel (w Elcina) ret O H&L cor Lee & Lincoln Sts.
- Garman, George (w Julia) carpenter O H&L 1h 2c St Joseph St.
- Garnsey, Miss Helen M. housekeeper O H&L Ellen St.
- Garrett, Earl undertaker T H&L Hammond & John Sts Ind tel.
- Gay, Mrs. Harriett ret bds E High St.
- Gay, Arthur E. minister T H&L Broadway Ind tel.
- Gay, Geo. (w Fay) (ch Londer) real estate O H&L Ellen St Ind tel.
- Geer, Albert ret Ellen St.
- Gillingham, Charlie L. laborer bds Fenton St.
- Gillingham, Frank J. laborer bds Fenton St.
- Gillingham, Henry V. laborer bds Railroad St Ind tel.
- Gillingham, Wm. S. (w Mary E.) (ch Goldie W.) laborer foreman T H&L Fenton St.
- Goodnow, Mrs. ret T H&L Hammond St.
- Graf, Miss Constance librarian T H&L Division St.
- Graf, Mrs. J. B. ret T H&L Division St.
- Green, Mrs. D. C. ret O H&L Washington St.
- Grinell, Mrs. Maroa ret T H&L N Broadway.
- Gwinn, Earl W. (w Hazel) (ch Tompkins) shoe merchant T H&L Ellen St Ind tel.
- Gwinn, E. J. (w Dora) shoe merchant T H&L E High & John Sts Ind tel.
- Hackett, Charley laborer bds S Broadway.
- Hackett, Frank (w Mable) (ch Gwindlan) harnessmaker O H&L S Broadway.
- Hackett, Howard (w Jennie) (ch Phil) laborer T H&L Allen St.
- Hafer, Jay (w Frances) soldier in U S Army bds Mary St.
- Hall, Bert laborer T H&L Summit St.
- Hall, C. M. (w Fannie A.) flour & feed O H&L Charlotte & Ann Sts Ind tel.

BLACKMAN & BURDICK
Clothes for Men and Young Men
QUINCY, MICH.

UNION CITY

- Hall, Fred C. ret O H&L E High St Ind tel.
- Hall, Orley (w Eva) machinist T H&L Mary St.
- Hallans, Henry (w Martha) (ch Samuel, Anna, Benjamin, Henry, Jr., Martha) laborer T H&L W Fenton St.
- Halstead, Ira (w Pearl) (ch Model, Nettie, Verba, Emma, Laura) laborer O 2Lots T H&L S Broadway.
- Hamilton, Mrs. Cora ret O H&L Berry St Ind tel.
- Hancock, Dr. Earnest E. (w Katherine) (ch Clievour, Georgie) physician O H&L 1c N Broadway Ind tel.
- Harrington, Miss Jennie O H&L Woodruff St Ind tel.
- Harrison, Charles (w Ella) (ch Gladys) laborer O H&L Woodruff St Ind tel.
- Harsh, Mrs. Harriett O H&L N Broadway Ind tel.
- Hartman, Mrs. Blanch ret Woodruff St.
- Hartman, Boyd laborer bds Woodruff St.
- Hartman, J. Wm. (w Josie) (ch Carson B., William J.) laborer O H&L Mary St.
- Hartman, Wm. farmer O H&L Woodruff St.
- Hatch, Mrs. Emma ret bds W High St Ind tel.
- Hatch, Helen student bds Berry St Ind tel.
- Hatch, William (w Claire) (ch Graham) president & secretary cement factory O H&L Berry St Ind tel.
- Haulstead, Charles (w Milenda) (ch Charles R., Lucille) Stacker Cement Factory O H&L W High St.
- Hayner, H. E. (w Mary C.) vulcanizer O H&L N Park St.
- Hayner, Lyle laborer T H&L John St.
- Hazzard, Earnest (w Minnie) laborer O H&L Mary St.
- Hendrick, Miss Flora housekeeper Charlotte St Ind tel.
- Henshaw, Miss Myra teacher bds E High St Ind tel.
- Heroy, Daniel S. (ch Iva) U S Army Lincoln Ave & Railroad St Ind tel.
- Hershtberger, Lucille student bds Mary St.
- Hill, Mrs. Lottie (ch James) housekeeper Crane St Ind tel.
- Hinkle, William A. (w Maggie E.) (ch Rosabelle, Dora May) blacksmith T H&L Railroad St Ind tel.
- Hoeltzel, Mrs. Dorothy ret bds Allen St.
- Holben, Geo. B. (w Pearl) (ch Richard, Vivian) laborer T H&L Ellen St.
- Holden, Claud (w Bernice) (ch Rosa, May) cement sacker T H&L Crane St.
- Holden, James S. (w Mils) farmer O H&L Crane St.
- Homes, Orne (w Mary Z.) laborer O H&L Railroad St Ind tel.
- Hooker, Abraham L. (w Nancy C.) (ch Eli T., Flossy E.) laborer O H&L W High St.
- Hooker, George W. soldier in U S Army W High St.
- Hooker, Isaac W. soldier in U S Army W High St.
- Hopkins, Leo (w Edna) laborer O H&L St Joseph St.
- Hosmer, Williard (w Grace E.) (ch Williard B., Willma E.) R F D carrier O H&L Division St Ind tel.
- Houk, Mrs. Hattie saleslady T H&L Dewey St.
- Howard, Alfred W. (w Ethel M.) (ch Harriett, Helen, Huberta) carpenter T H&L S Park St Ind tel.
- Hubbard, Ralph (w Sylvia) (ch Orville Sylvester, Omah, Elvert) laborer O H&L Fenton St.
- Hubbard, Wyle (w Addie) clerk O H&L Mary St.
- Hull, Herbert (w Nora) (ch Joseph) grocery & meat market T H&L D Hammond St.
- Hurd, Miss Carrie W. teacher Barry St Ind tel.
- Hurd, E. H., M.D. (w E. Caroline) physician O H&L Barry St Ind tel.
- Huston, Edward (w Mary) (ch Emily Royal, Richard, Helen) carpenter O H&L St Joseph St.
- Huxley, Charles I. (w Lettie) (ch Glenn S.) hardware O H&L Division St Ind tel.
- James, Charles (w Norma) (ch Esther Virgil, Louis, Edith, Harold) laborer T H&L 1c Clark St Ind tel.
- Jeffery, John ret bds Hammond St.
- Jeffery, Miss Nanette bds Hammond St.
- Johnson, Charles O. section foreman O H&L Mary St.
- Johnson, Edna H. housekeeper Mary St.
- Johnson, Herman A. (w Ella) (ch Hattie, Hazel, Lila) ret farmer O 112 H&L 1h Division St Ind tel.
- Johnson, Leo. (w Ida) postmaster O H&L Allen St Ind tel.
- Johnson, Max (w Florence) (ch Frances, Raymond) carpenter O H&L Crane St.
- Johnson, Mrs. Nancy C. ret O H&L Broadway.
- Jones, George (w Lora) ret O H&L Thomas St.
- Jones, Herbert L. (w Minnie) (ch Ethel Minnie A.) drayman O H&L 2h St Joseph St Ind tel.

RURAL DIRECTORY

- Jones, Mrs. Nellie ret O H&L S Park St.
 Jordan, Richard laborer W High St.
 Jordan, Wm. ret O H&L W High St.
 Karker, Jim laborer T H&L Charlotte St.
 Karker, Nelson (w Julia) laborer O H&L Woodruff St.
 Karker, Pearl laborer T H&L Charlotte St.
 Kennedy, Miss Helen ret O H&L Thomas St.
 Kent, Geo. W. (w Inez A.) painter O H&L Division St.
 Kent, Henry (w Ella) painter & paper-hanger O H&L Thomas St.
 Ketner, Merritt E. (w Maude) (ch Lyle) clerk T H&L W High St Ind tel.
 Kidney, Asa (w Nettie) laborer T H&L Allen St.
 Kidney, Leo (w Lelah) laborer O H&L Washington St.
 Kimball, Miss Erta asst cashier bank S Park St Ind tel.
 Kimball, Jesse (w Lola) (ch Russell) clerk O H&L Division St.
 Kindig, C. H. (w Sarah C.) ret O H&L N Park St.
 Kindig, Edward (w Mary) (ch Edward, Jr., Anna) electrician O H&L N Park St.
 Kindig, Katherine student bds N Park St.
 Kindig, Paul student bds N Park St.
 Line, Almas (w Sarah) (ch Vernon, Vera) laborer O H&L Ellen St.
 Little, Joseph (w Margaret) ret O H&L Calhoun St.
 rail, Dr. D. S. (w Caroline) veterinary surgeon O-29a H&L E High St Ind tel.
 Kutcher, Charles M. (w Mara Belle) supt cement factory T H&L Charlotte & Park Sts Ind tel.
 Larabee, Albert (w Minnie) (ch Gladys, Carrie) laborer T H&L 1h Washington St.
 Larkin, Mrs. Beulah (ch Bernard R.) clerk express office bds E High & John Sts Ind tel.
 Lathrop, Leon (w Mary) (ch Addie, Alice, Lester, John) painter & paper-hanger O H&L Lincoln Ave.
 Lathrop, Sarah inspector paper mill bds Lincoln Ave.
 Lee, Fred L. (w Adah) bank clerk O H&L N Broadway & Calhoun St.
 Lee, Henry ret bds W Fenton St.
 Lenord, Mrs. Charles ret O H&L John St Ind tel.
 Lillie, Mrs. Nancy ret bds St Joseph St Ind tel.
 Lincoln, C. O. (w Nana V.) lumbering O H&L W High St Ind tel.
 Lincoln, Ed dairy part owner H&L Crane St Ind tel.
 Lincoln, Merle wks power plant bds W High St Ind tel.
 Lincoln, Roland (ch Carl, Lynn, Ed) ret O H&L Crane St.
 Lincoln, Rolom ret part owner H&L Crane St Ind tel.
 Lincom, Mrs. Lucy dressmaker T H&L N Broadway Ind tel.
 Little, Carl oiler cement factory bds Charlotte St.
 Little, Franklin (w Amanda) (ch Paul) laborer O H&L Charlotte St.
 Little, Harry W. laborer bds Charlotte St.

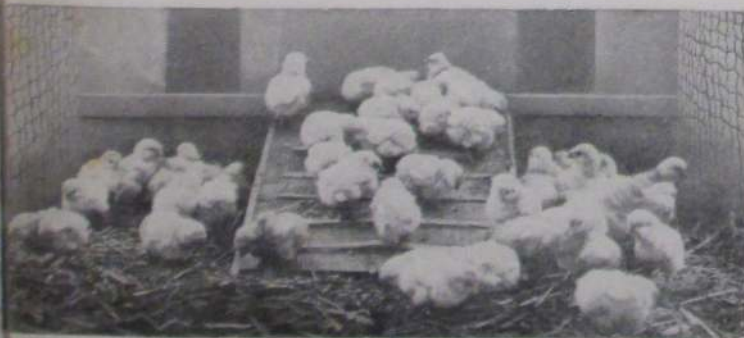

"Peep! Peep!"

UNION CITY

- Little, L. J. (w Ida May) (ch Pembroke E., Harvey E.) plumber T H&L S Park St Ind tel.
- Lockard, E. (w Jennie) (ch Edna) laborer T H&L Charlotte St Ind tel.
- Long, Bert (w Ethel) (ch Kenneth, Marguerite, Charlotte, Elizabeth) barber T H&L Division St.
- Loucks, Miss Julia ret O H&L W High St.
- Lovejoy, Arnold U S Army N Broadway.
- Lovejoy, Mrs. Ellen ret O N Broadway Ind tel.
- Lovejoy, Viletta stenographer Broadway.
- Lowell, Mrs. Jane ret O H&L E High St Ind tel.
- Lucas, Francis A. ret T H&L Dewey St.
- Lundteigen, John chemist T H&L E High St Ind tel.
- McCaunly, Mrs. Emma ret O H&L Division St.
- McCamley, John (w Lizzie) laborer T H&L Park St.
- McClymont, W. F. (w Mary) real estate O H&L Ann St Ind tel.
- McCrary, Frank (w K. C.) ret O H&L N Broadway.
- McCrary, Sigel student bds N Broadway.
- McIntosh, Orville (w Lillian) ret O 9a H&L 1h cor South & Lee Sts.
- McNelson, Dora (w Lottie) (ch Hazel) laborer T H&L Crane St.
- MacDonald, Beulah student bds Broadway.
- MacDonald, Lucios (w Blanche) foreman fuel dept Cement Factory T H&L N Broadway.
- MacDonald, Wyla student bds N Broadway.
- Mackey, Fred (w Vera) (ch Alta F., Nina, Chauncey, Henrietta, Lansing) laborer T H&L Lee St.
- Macky, Lenna student bds N Broadway Ind tel.
- Magee, James (w Dora) engineer O H&L S Broadway.
- Manard, L. J. (w Cora) shoe cobbler O H&L Washington St.
- Manes, Geo. (w Rose) buttermaker T H&L Ellen St.
- Manes, Gottlieb, (w Wilhelmina) laborer O H&L Dewey St Ind tel.
- Mann, Oliver laborer T H&L W High St.
- Mann, Silar laborer T H&L W High St.
- Martin, James W. (w Zac) traveling salesman O H&L N Broadway Ind tel.
- Maxfield, Charlie (w Myra) ret O H&L Ellen St.
- Mead, Frank laborer T 3H&3Lots L St.
- Mergl, Martin (w Anna) (ch John Margaret, Katherine) laborer O H& S Broadway.
- Merriett, Jesse laborer bds Thomas S.
- Merriett, Mrs. Robert ret O H& Thomas St.
- Merrifield, Mrs. M. china painter W High St.
- Merrifield, Vera student bds E High St.
- Merritt, Isaac (w Nettie) section hand T H&L St Joseph St.
- Miller, Mrs. Augusta (ch Leon, Hsri Zena) O H&L Woodruff St.
- Miller, Dr. Charles (w Grace) physician O H&L E High St Ind tel.
- Miller, Clem (w Estelle) clerk T H&L Hammond St.
- Miller, Dewitte R. (w Nellie) (ch B. sell, Dora) pharmacist O 3H&3L Hammond St Ind tel.
- Miller, Frank L. merchant High St Ind tel.
- Miller, Latham (w Elizabeth E.) ret H&L High St Ind tel.
- Mingus, Frank (w Jerusah) laborer H&L St Joseph St.
- Mingus, Orvil E. bds St Joseph St.
- Minto, W. B. (w Almetta) cloth merchant O H&L John St Ind tel.
- Misenar, Frank (w Pearl) (ch Vivian Harold, Ivan) fireman O H&L High St.
- Mitchell, Charles (w Carrie) laborer H&L S Broadway Ind tel.
- Moore, Asa W. (w Nettie M., Ralph, Roland) farmer T H&L E St Ind tel.
- Moore, Bessie student bds Ellen St Ind tel.
- Moore, Francis (w Alice) ret O B Charlotte & Park Sts Ind tel.
- Moore, Hugh student bds Charlotte Ind tel.
- Moore, John L. (w May E.) (ch Red C., Ruth L., Enid) hardware merchant O H&L E High St Ind tel.
- Moore, Merriett (w Hazel) (ch Donald) clerk hardware O H&L High St.
- Moore, Orno bds Charlotte & Park Ind tel.
- Mooris, Mildred student bds W High St Ind tel.
- Mooris, Mrs. Sadie (ch Raymond) O H&L W High St Ind tel.
- Morey, Mrs. Eliza ret bds Mary St.
- Morrill, Miss Jessie N Broadway.
- Morrill, Mrs. M. ret O H&L N Broadway Ind tel.

RURAL DIRECTORY

Mulholland, L. C. (w Bertha) (ch Marie) mechanic T H&L S Broadway.
 Muma, John (w Zansilier) teamster O 2H&2Lots Fenton St.
 Munch, Roseo oiler bds Lee St.
 Muan, Charles W. soldier in U S Army Cor Fenton & Woodruff Sts.
 Munn, Miles W. (w Ora) laborer T H&L Cor Fenton & Woodruff Sts.
 Murdock, Wm. (w Elva) (ch Wayne, Delbert, Kenneth) laborer T H&L Woodruff St.
 Murphy, Jesse (w Ione) (ch Keith, Kenneth) carpenter O H&L Crane St.
 Murphy, Tim (w Bridget) T H&L Ellen St.
 Myers, Martin (w Anna) (ch Dortha) laborer O H&L Fenton St.
 Neale, R. M. (w Louise H.) (ch Robert L.) salesman O H&L W High St Ind tel.
 Nelson, Guy (ch Paul) laborer T H&L Crane St Ind tel.
 Nelson, John (w Della) (ch Harry, Guy, Paul) laborer O H&L Crane St Ind tel.
 Nesbitt, John S. cashier Union City Natl Bank O H&L Hammond St Ind tel.
 Newbawer, Joseph (w Katie) (ch Katie, Joseph, Jr.) section hand T H&L Mary St.
 Newkerman, Victor D. (w Neva) (ch Irma) blacksmith O shop H&L N Broadway Ind tel.
 Nell, Mrs. Flodie (ch Rex, Dwaine) dressmaker O H&L N Broadway.
 Nell, J. L. variety store Broadway.
 Neils, Edith student bds St Joseph St.
 Neils, Girnis clek St Joseph St.
 Neils, Myrtie student bds St Joseph St.
 Neils, William merchant T H&L St Joseph St.
 Neils, Wm. grocery & market S Broadway.
 Neiver, Mrs. Mary tailoress O H&L Ellen St.
 Nestland, Fred laborer bds Thomas St Ind tel.
 Nestland, Lottie housekeeper Thomas St Ind tel.
 Nestland, Porter ret O H&L Thomas St Ind tel.
 Nesby, Mrs. Mary ret H&L Washington St.

Osborn, Burr ret O H&L Allen St Ind tel.
 Paige, George W. ret bds E High St Ind tel.
 Palmer, Geo. (w Mary J.) laborer T H&L Ann & Charlotte Sts.
 Palmer, J. P. (w Mae) artist O H&L W Fenton St Ind tel.
 Palmer, Margaret clerk war work Spaine Charlotte St Ind tel.
 Palmer, Maude ret bds Charlotte St Ind tel.
 Parks, Mrs. Catherine ret T H&L Ann St Ind tel.
 Parks, Mary ret T H&L Ann St Ind tel.
 Parsons, Mrs. Ida ret O H&L Thomas St.
 Parsons, Leo S. (w Hattie R.) shoe merchant O H&L store E High St Ind tel.
 Parsons, Otto student bds Hammond St.
 Payne, Mrs. Nellie (ch Mildred) stenographer cement factory T H&L Charlotte St Ind tel.
 Peck, William mason T H&L Charlotte St.
 Bendill, Will (w Hazel) (ch Gladys) laborer T H&L N Broadway.
 Peterman, John (w Amelia) teamster O H&L Cor Crane & Fenton Sts Ind tel.
 Peters, Albert E. (w Luella C.) merchant O H&L St Joseph St.
 Peters, Mrs. Mary Ann ret bds St Joseph St.
 Petty, Harvey (w Idella) laborer O 2H&2Lots S Park St.
 Philo, E. M. (w Florence) laborer T H&L Ellen St Ind tel.
 Pickett, Evelyn student bds W High St.
 Pioper, Goldie student bds Thomas & Calhoun Sts.
 Potter, Blanch cook bds Park St.
 Powell, Clarence (w Dortha) (ch Clarence, John, Ralph, Emma) laborer T H&L Mary St.
 Preston, Miss Lucy O H&L S Broadway.
 Price, Earl (w Ina) (ch Josephine, Nita) railroad employee T H&L Washington St.
 Price, James ret O H&L Washington St.
 Precious, Mrs. Maggie ret O H&L Woodruff St.

Warning! Stop! at Jones' "Sanitary Grocery"
 Look! at the quality of the goods
 Listen! to the low prices
 JONES' "SANITARY GROCERY" Phone 43 Bronson, Mich.

UNION CITY

- Ralston, Andrew J. (w Katherine) ret O H&L Division St Ind tel.
- Randall, Ray (w Lura) (ch Ray, Jr.) miller T H&L Berry St Ind tel.
- Randolph, Mrs. Cora ret O H&L N Broadway Ind tel.
- Randolph, Daisy dressmaker bds N Broadway Ind tel.
- Rathbun, L. W. (w Nora) laborer O H&L Mary St.
- Reece, Mrs. Susan P. ret bds Woodruff St Ind tel.
- Reed, Mrs. Mary E. housekeeper O H&L Ellen St.
- Rench, Elmar (w Julia) (ch Ruby, Roy) Rotary Burner Cement Factory T H&L Woodruff St.
- Rennells, Mrs. Hattie ret O H&L John St Ind tel.
- Rhenbottom, Frank C. (w Sarah E.) ret O H&L Ellen St Ind tel.
- Rhodes, Margaret student Lee St.
- Rhodes, Mrs. Mary (ch Harry) O H&L Lee St.
- Richards, Mrs. Emma W. ret T H&L W High St Ind tel.
- Richards, Leland P. (w Elizabeth) farmer T 320a H&L Sh 120c Barry St Ind tel.
- Rickard, Judson U S Army Park & Calhoun Sts.
- Rigby, Charles (w Elizabeth) (ch Arnol W.) laborer T H&L Washington St.
- Riley, T. P. (w Vina A.) (ch Janet) farmer O H&L 1h E High St Ind tel.
- Ritenburg, William (w Georgiana) laborer O H&L W High St.
- Robb, Charles (w Mildred) (ch Maurice, Lyle) foreman cement plant T H&L Washington St Ind tel.
- Robinson, Claudine telephone operator E High St.
- Robinson, Fred (w Zoe) (ch Carl) printer T H&L Charlotte & Park Sts Ind tel.
- Robinson, Helen E. bds Charlotte St Ind tel.
- Robinson, Leo T. (ch Helen E.) U S S bds Charlotte St Ind tel.
- Robinson, M. (w Zella) physician O H&L 1c Berry St Ind tel.
- Robinson, Will L. (w Emma) Bard Rock Journal T H&L Charlotte St Ind tel.
- Roe, George ret O H&L John St.
- Roe, Samuel R. (w Alice) laborer T H&L Clark St.
- Roeser, Mrs. Daisy (ch Arthel) O H&L Crane St.
- Rowe, Harry (w Myrtle) clerk shoe store T H&L Hammond St.
- Rowe, Dr. W. H. (w Alice) dentist T H&L Ellen St Ind tel.
- Rupright, W. E. (w D. B.) fencing O H&L 2h Ellen St Ind tel.
- Salisbury, Mrs. Cora (ch Sadie, Dan, Lillie, Hale, Mabel, Vernon, Emma) O H&L Lee St.
- Salisbury, Joe (w Sarah L.) carpenter O H&L Charlotte St.
- Salisbury, Miss Mary bds Lee St.
- Sanderson, Edd (w Carrie) (ch Orson) laborer O H&L Mary St.
- Sanford, Will C. (w Jessie) (ch Irene, Clair) section hand T H&L Woodruff St.
- Schafer, Herman (w Pearl) (ch Herbert, Dana) creameryman T H&L N Broadway Ind tel.
- Schultz, A. L. (w Emma) telegraph operator O H&L E High St.
- Scott, Mrs. Barbra ret part owner H&L Charlotte St Ind tel.
- Seaver, Samuel (w Rose) (ch Earl, Lynn) merchant O H&L St Joseph S Ind tel.
- Seward, Mrs. Lydia ret S Broadway.
- Shepherd, Mrs. Katherine (ch Forest E.) T H&L Allen St.
- Shoemaker, Nicholas (w Harriet E.) ret O H&L Division St.
- Shroll, Marie bds S Broadway.
- Shroll, Samuel (w Mary) (ch Howard) teamster T H&L S Broadway.
- Shroll, Van laborer bds S Broadway.
- Sisco, Mrs. Ina ret O H&L Woodruff S
- Sississtein, Carrie student bds Charlotte St.
- Sississtein, Thomas laborer bds Broadway.
- Sleeper, Albert laborer O H&L Charlotte St Ind tel.
- Smith, Carl (w Berniece) (ch Wayne) laborer T H&L W High St Ind tel.
- Smith, Charles M. (w Grace) proprietor bakery T store building Broadway I tel.
- Smith, Charlie (w Florence) (ch Muset Murry) foreman cement factory H&L W High St Ind tel.
- Smith, C. M. proprietor Smith's Baker Broadway & Hammond Sts Ind
- Smith, Frank A. (w Effie) farmer H&L N Broadway.
- Smith, H. Daniel (w Lela) machinist H&L N Park St.
- Smith, John (w Hattie) (ch Velma, Phyllis, Irene) farmer O 40a Lee St.
- Smith, Joseph (w Mary) (ch Chance, Clair, Ellsworth) laborer Railroad.
- Smith, Lee sheet metal & heating.
- Smith, Walter (w Edith) (ch Sibbeler) clerk O 10a 3H&L John St Ind tel.
- Smith, Warren (w Elsa) (ch Gene) clerk O H&L Ellen St Ind tel.

RURAL DIRECTORY

- Snider, W. W. (w Ray) dry goods merchant O H&L E High St Ind tel.
- Snow, Elmer (w Hattie) stock buyer & feed store O H&L N Broadway Ind tel.
- Snow, J. Howard U S Army N Broadway Ind tel.
- Snow, Mrs. N. ret T H&L Charlotte St.
- Southerland, Mrs. Elizabeth ret bds Charlotte St Ind tel.
- Sparks, William laborer bds Charlotte St.
- Spencer, Joseph W. (w Mary A.) ret bds Thomas St.
- Spillman, C. H. (w Elizabeth) (ch Evelyn L.) troubleman telephone co T H&L Ellen St Ind tel.
- Spore, Clarence (w Jennie) proprietor Ford Garage O H&L E High St Ind tel.
- Spore, C. B. proprietor Ford Garage cor Main & W High Sts Ind tel.
- Spore, Mrs. Georgia nurse Woodruff St Ind tel.
- Spore, Mrs. Gertrude ret O H&L E High St Ind tel.
- Spring, George (w Effie) hardware O H&L N Broadway Ind tel.
- Spring, Howard C. (w Beatrice) hardware merchant T H&L E High St Ind tel.
- Squire, Dortha Lillian student bds W High St.
- Squire, Mable Irene student bds W High St.
- Squire, Olive Mae student bds W High St.
- Stafford, Mrs. Margaret ret part owner H&L Charlotte St Ind tel.
- Stevens, Hazel domestic St Joseph St Ind tel.
- Strickland, Joseph (w Minnie) railroad flagman O H&L Woodruff St Ind tel.
- String, Geo. (w Hattie) (ch Harry) thresher O 100a T H&L S Broadway.
- Stybnick, Harry G. (w Patience) (ch Louise) junk dealer T H&L Woodruff St.
- Sullivan, E. R. (w Grace) (ch James, Lucille) sales manager cement factory T H&L W High St Ind tel.
- Sullivan, Frances student W High St.
- Swain, Mrs. Lydia ret O H&L Ellen St.
- Swarthout, Mildred student bds E High St Ind tel.
- Sweet, Eugene (w Mae) (ch Max) ret O 3a H&L N Broadway.
- Tappenden, Flora domestic N Broadway Ind tel.
- Taylor, Wm. E. (w Cora) (ch Leona, Viola) laborer O H&L Clark St.
- Teeter, Herbert (w Lillian) (ch Howard) gents' furnishings O H&L Berry St Ind tel.
- Teeter, Mrs. Mary ret bds cor Fenton & Woodruff Sts.
- Tench, Hedden student bds Calhoun St Ind tel.
- Tench, Sidney (w Zue) (ch Judith) supt school O H&L Calhoun St Ind tel.
- Tench, Woodena student bds Calhoun St Ind tel.
- Tenney, Mark U S Army bds Woodruff St.
- Tenny, Byron (w Lena) laborer O H&L Woodruff St.
- Thacher, Mrs. Cordelia ret O H&L Ellen St.
- Tower, Marjory stenographer bds Broadway Ind tel.
- Tower, N. E. (w Elva E.) Peerless Yeast Co O H&L N Broadway Ind tel.
- Tower, W. H. (w Ida) insurance O H&L John & Thomas Sts Ind tel.
- Travers, Mrs. Harriett ret O H&L Park St Ind tel.
- Travers, John (ch Katherine, Nelson) farmer Park St Ind tel.
- Travis, Katherine student bds Ellen St Ind tel.
- Treadwell, Gilbert (w Mary) ret O H&L W High St.
- Trombell, Sylvester (w Louise) (ch Marshall) farmer O H&L Division St.
- Turner, Don (w Jessie) clerk T H&L E High St.
- Tuttle, Clarence U S A John St Ind tel.
- Tylor, Emma dressmaker bds Woodruff St.
- Tylor, Jik (w Lulla) carpenter O H&L Woodruff St.
- Tylor, Mable teacher bds 1 E High St Ind tel.
- Umpstead, Mrs. ret O H&L W High St.
- Van Derbort, Mrs. Francis ret O H&L Hammond St.

THE COLDWATER NATIONAL BANK

Pays 3% Interest on Savings Accounts and
Certificates of Deposit.

L. M. Wing, President

H. R. Saunders, Cashier

Member Federal Reserve System

COLDWATER

MICHIGAN

UNION CITY

- Vannorman, Mrs. Demaris ret O H&L John St.
- Van Order, Mrs. A. ret O H&L N Broadway Ind tel.
- Vanorder, Floyd (w Clara) (ch Flossy, Charles, Leta, Mary) miller O H&L S Broadway.
- Van Schoick, Harley (w Mintia) hardware merchant O H&L Thomas St Ind tel.
- Van Schorick, Mrs. Margaret ret bds Thomas St Ind tel.
- Van Shoirt, Mrs. Joseph ret O H&L S Park St.
- Van Vilett, William ret O H&L Division St Ind tel.
- Van Vliett, Zoa dressmaker bds Division St Ind tel.
- Van Vrankin, Bert farmer T 80a 2h 2c Summit St Ind tel.
- Van Vrankin, Henry (w Mary) painter & paperhanger O H&L Summit St Ind tel.
- Van Vrankin, Herold student Summit St Ind tel.
- Varney, Isaac (w Jennie) ret O H&L W High St Ind tel.
- Vaughan, Mrs. Mary ret O H&L Charlotte St.
- Vogt, Mrs. Mary ret bds John St Ind tel.
- Vosburgh, Mrs. Marion ret O H&L W High St.
- Waite, Curtis S. (w Nellie) (ch Norman) barber T H&L Ellen St.
- Waite, Norman student bds Ellen St.
- Walsworth, Mrs. Emma ret O H&L St Joseph St.
- Ward, M. W. (w Mary A.) night superintendent cement plant O H&L Woodruff St Ind tel.
- Ward, Wm. L. (w Hattie) (ch Edith, Bessie, Vern) laborer O H&L Coldwater St.
- Warsop, Mrs. Effie O H&L Dewey St.
- Washburn, Eunice W High St Ind tel.
- Washburn, Frank L. (w Sophie) farmer O H&L N Broadway.
- Washburn, J. B. (w Eunice) farmer O 90a H&L Washington St.
- Watkins, Frank (w Helen) ret O H&L Ellen St Ind tel.
- Watkins, Vincent (w Mary M.) ret T H&L N Broadway Ind tel.
- Webb, Mrs. Mattie ret O H&L N Broadway.
- Webber, Charles Reid infantry U S A W Fenton St Ind tel.
- Webber, F. O. (w Lucey) (ch Paul) superintendent water & light plants O H&L W Fenton St Ind tel.
- Webber, Mary bds W Fenton St Ind tel.
- Webber, Ruth student bds W Fenton St Ind tel.
- Wellesley, Mrs. Minnie tailoress O H&L Charlotte St.
- Wemple, Myndret P. (w Zeda) retail lumber dealer O H&L Barry St Ind tel.
- Wessel, Charlie (w Mabel) (ch Esther U., Ward W.) mail carrier T H&L 1h N Broadway Ind tel.
- Wheeler, Leland (w Esther) U S A N Broadway Ind tel.
- Whitaker, Glenn R. (w Utee) barber O H&L Ann St.
- White, Miss Elisa ret O H&L Division St.
- White, Ora J. (w Cecil) (ch Marie) laborer O H&L 1h W High St.
- White, Mrs. S. E. ret O H&L Charlotte St Ind tel.
- Whiting, Frank H. (w Amy) (ch Marion) druggist O H&L Charlotte St Ind tel.
- Whiting, G. K. druggist Charlotte St Ind tel.
- Wilbur, Ethel clerk P O bds Charlotte St Ind tel.
- Wilbur, Gay soldier U S A Charlotte St Ind tel.
- Wilbur, Lucie bookkeeper cement works bds Charlotte St Ind tel.
- Wilbur, Lyle (w Vera) (ch Hazel M.) wks power house T H&L N Broadway.
- Wilbur, Mina bds Charlotte St Ind tel.
- Wilbur, W. H. (w Happy) grocer O H&L Charlotte St Ind tel.
- Wilcox, L. D. (w Bertha) (ch Dortha, Katherine) steam fitter & plumber T H&L 1h 1c St Joseph St.
- Wilder, Mrs. Fidelia ret O H&L Woodruff St.
- Wilder, Marion (w Sophronia) ret O H&L 1h 1c St Joseph St.
- Wilkins, Fred C. (w Harriett) ret O H&L N Broadway Ind tel.
- Williams, Ava (w Mae) rural mail carrier O H&L Thomas & Calhoun Sts.
- Williams, Glenn student Calhoun St.
- Williams, Mildred student bds Thomas & Calhoun Sts.
- Williams, Nellie milliner T H&L Ann St.
- Williams, Mrs. Sarah C. milliner T H&L Ann St.
- Wilson, Clio Mary St.
- Wolcott, David ret bds E High St.
- Wolcott, Verne (w Emma) (ch Lees) grocer T H&L E High St.

RURAL DIRECTORY

Woodford, Charles A. ret Barry St Ind
tel.

Vorden, Henry (w Viola) (ch Ada,
Wendle) engineer cement factory T
H&L Woodruff St.

Vrench, R. H. (w Ella) cream drawer
O H&L S Broadway.

Wrigglesworth, George (w Vera) (ch
Donald, Veroqua, Easter) section
hand O H&L Lincoln St.

Wyrld, Mrs. Hannah ret O H&L St Jo-
seph St.

Zimmerman, C. A. ret O 60a Ellen St.



"Goin' Fishin'?"

QUINCY



Chicago Street, Quincy, Mich.

QUINCY

ABBREVIATIONS.—a, means acres; bds, boards; B tel, Bell telephone; 4 ch, 4 children; H&L, house and lot; O, owns; R1, Rural Route No. 1; ret, retired; T, tenant; 4h, 4 horses; 2c, 2 cattle.

Names in CAPITALS are those of Farm Journal subscribers—always the most intelligent and progressive people in any county. No Tumbledowns, for no farmer can keep on reading the F. J. and being a Tumbledown, too. Many have tried, but all have to quit one or the other.

- Allen, Mrs. Nettie (ch Ruth) O H&L.
 Allepach, Mrs. T. J.
 Andrus, Ralph S. (w Lennea) book-keeper O H&L Ind tel.
 App, D. W. (w Cora) (ch Hazel, Sue) freight agent O H&L Ind tel.
 Archer, Fenn (w Etta) (ch Margaret) sexton T H&L S Main St.
 Arnold, G. (w Armina) (ch Carl Stetler) veterinary O H&L Ind tel.
 Atkins, L. E. (w Myrtle) farmer O 60a 2h N Main St.
 Ayres, Elgin (w Blanche) machinist T suite rooms N Main St.
 Babcock, Mrs. Lucy (ch Jennie, Hazel) O block E Chicago St Ind tel.
 Baker, B. J. (w Nettie) laborer O H&L Ind tel.
 Baker, Marshall (w Ida) farmer O H&L W Jefferson.
 Baker, Roy S. (w Alta) (ch Clara, Isabella) creamery T H&L N Main St Ind tel.
 Bartlett, Fidelia T H&L.
 Beatty, Z. T. (ch Harriet) laborer O H&L 1h N Main St.
 Bender, Jacob (ch Cassie) gardener O H&L.
 Bennett, Mrs. Anna L. O H&L Ind tel.
 Bennett, Hiram painter O H&L.
 Bennett, N. W. (w Ellen) ret farmer O H&L Ind tel.
 Benze, Everette (w Harriet) R R postal clerk O H&L E Jefferson St.
 Berry, J. H. ret S Main St.
 Biers, Mrs. Christiana N Main St Ind tel.
 Bignell, Mrs. Anna (ch Lillian) O H&L Ind tel.
 BLACKMAN, A. W. (w Winnie) (ch LeMayne, Esther) clothing O H&L S Main St. See adv.
 Blackman, J. N. (w Elsie) (ch Edson, Ruth) doctor O H&L E Chicago St Ind tel.

RURAL DIRECTORY

- BOVKE, E. C. (w Inez M.) (ch Corlan, Dewey) photographer O H&L Hewitt St Ind tel. See adv.
- Bowerman, K. E. (w Elizabeth J.) asst cashier T suite rooms N Main St.
- Boyer, John (w Sarah) foreman O H&L Berry St.
- Brenneman, H. W. clerk E Chicago St.
- Briggs, Taylor (w Martha) farmer O H&L 2h 2c.
- Briggs, Virgil (w Cladys) cement factory O H&L 56 Fulton St Ind tel.
- Brooks, Mrs. Sarah O H&L W Jefferson St.
- Brott, C. D. (w Olive) (ch Kelly) farmer O H&L Ind tel.
- Broughton, Ed. (w Lena) (ch Earnest, Francina, Francis, Wayne, May, Nixon, Wanda) kraut factory O H&L Church St.
- Brown, Mrs. Margaret.
- Burch, H. N. (w Mary) farmer O 43a 3h 5c R3 47 Ind tel.
- Burch, L. O. (w Nora) coal & feed O H&L W Chicago St Ind tel. See adv.
- Burdick, J. H. (w Harriet) farmer & merchant O H&L S Main St Ind tel. See adv.
- Burwell, H. C. (w Emma E.) harness maker O 6a 2c N Main St.
- Button, Chas. (w Marion) (ch Ila) section man O H&L.
- Calligan, J. J. (w Lillie M.) (ch Larry S) laborer O H&L Railroad St Ind tel.
- Carless, Mrs. Dora O H&L Cole St.
- CHASE, CHAS. contractor O H&L S Main St Ind tel. See adv.
- Chase, I. C. (w Della) (ch Howard) carpenter T H&L N Main St Ind tel.
- Church, E. B. O H&L W Chicago St Ind tel.
- Church, Mrs. John O H&L Ind tel.
- Churchill, Mrs. Flora L. (ch Charley, Robert) T H&L.
- Clizbe, Mrs. Marian (ch Leroy H., Westley G.) T H&L Liberty St Ind tel.
- Coates, Mrs. Matilda O H&L.
- Cole, S. B. (w Florence) (ch Leah, Ruth, Chas) plumber & tinner O H&L W Jefferson St Ind tel.
- Conkling, L. W. (w Rachel) ret O H&L Berry St.
- Corless, Clyde (w Gertie) (ch Beatrice, Myrtle) teamster O H&L 1h 1c Railroad St.
- Corless, Ebba (w Cynthia J.) engineer O H&L N Main St.
- Cortright, M. L. farmer O 5a N Main St.
- COSCORELLY, PETRO ice cream & confectionery. See adv.
- Crabbs, Wm. (w Melissa) laborer O H&L.
- Crater, Myrtie O H&L N Main St.
- Crawford, Chas. (w Cora) road foreman O H&L N Main St.
- Crouch, Mrs. Amanda O H&L S Main St Ind tel.
- Culver, Mrs. C. M. Pleasant St.
- Culver, William mail carrier T H&L.
- Curtis, Geo. (w Lena) foreman O H&L.
- Curtis, N. J. (w Julia) (ch Julia) farmer O H&L.
- Daniels, B. (w Leanora) (ch Inex) laborer O H&L 1h Railroad St.
- Davenport, E. S. (w Carrie M.) ret T H&L.
- DAY, GEO. JR. (w Mabel) (ch George W.) coal & feed O H&L W Chicago St Ind tel. See adv.
- Deiterman, John (w Eva) (ch Marie, Grace, Henry) machinist O H&L.
- Demarest, D. A. (w Lula) (ch Frances, Joe, William) physician O H&L.
- Denham, Ralph (w Ethel) mail carrier T H&L N Main St Ind tel.
- Denslow, S. C. junk dealer Ind tel.
- De Walt, Mrs. Hattie.
- Dickensheet, P. S. (w Clara) (ch Eddie) mechanic O H&L Railroad St.
- Drake, Mrs. A. W. O H&L.
- Drake, Chas. C. (w Lottie) painter T H&L Ind tel.
- Drake, Cresswell (w Bessie) (ch Dorothy, Andry, Howard) cement factory T H&L.
- Drake, J. J. (w Ellen) O H&L.
- Dufur, E. L. (w Armina) drayman O H&L Liberty St Ind tel.
- Eldredge, Mrs. Kate (ch Ethyl) O H&L Pleasant St Ind tel.

"THE EXHAUST PIPE"

Plumbing Implements

T. B. GANONG

Quincy, Mich.

QUINCY

- Etheridge, M. N. (w Elizabeth) grocer suite rooms.
- Evans, W. M. (w Hattie) billiard parlor T H&L.
- Farwell, Lacy (w Ella J.) (ch George P.) carpenter O 30a H&L.
- Fay, Watson (w Mary) laborer T H&L.
- Field, F. P. (w Mertela) (ch Leora) farmer O 104a 3c E Chicago St Ind tel.
- Fillmore, G. J. (w Dollie) (ch Charles T.) hotel O hotel block E Chicago St Ind tel.
- Fischer, A. M. (w Laura) (ch Richard) laborer T H&L Ind tel.
- Fitton, James (w Helen) stone mason E Jefferson St.
- Folts, Fred ret farmer O H&L Railroad St.
- Ford, C. R. (w Linnie) (ch Iola Shipman) ret O 79a W Jefferson St.
- Ford, S. A. (w Irene) (ch Earnest D., Florine, Mildred) farmer O H&L W Jefferson St Ind tel.
- Forney, Dayton (w Daisy) (ch Robert) blacksmith T H&L.
- FOSTER, A. L. (w Myrtle) rural carrier O H&L E Jefferson St Ind tel.
- FRY, JAMES F. (w Jennie) farmer O 120a 4h 6c Berry St Ind tel.
- Furgason, V. W. (w Edith) (ch Starr B., Paul E.) mechanic T H&L Cole St.
- GANGONG, T. B. (w Lola) plumbing & implements O H&L Fulton St Ind tel. See adv.
- Globensky, Clarence (w Iva) (ch Wayne, Gladys) foreman O H&L W Jefferson St.
- Globensky, Frank (w Nellie) (ch Frederick Marsh) cement worker O H&L Liberty St.
- Globensky, John W Chicago St.
- Godfrey, F. C. dentist T H&L Ind tel.
- Gorbail, Geo. (w Clara) draftsman O 5a 2c Ind tel.
- Gottschalk, J. L. (w Estelle) (ch Marie, Marjorie, William) grocer T suite rooms Ind tel.
- Gottschalk, Mrs. Minnie O H&L E Jefferson St.
- GOULD, J. E. (w Luna M.) farmer O 97a H&L 7h 5c W Chicago St.
- Griffin, A. M. (w Edith) (ch Clement R., Marion B.) carpenter O H&L W Jefferson St Ind tel.
- Griffin, Mrs. Carrie O H&L Ind tel.
- Hard, H. D. (w Blanche) (ch Wallace D., Ellis) farmer O H&L W Jefferson St.
- Hard, P. B. (w Julia E.) (ch Myrtle) clerk O H&L Liberty St.
- Harding, G. D. (w Ida E.) ret cooper O H&L S Main St.
- Harmon, Geo. W. (w Ida A.) (ch Nora) contractor O H&L S Main St Ind tel.
- Harmon, Mrs. Mary O H&L Ind tel.
- Harpham, Mrs. J. O H&L W Jefferson St Ind tel.
- Hay, Walter (w Mary) (ch Myrtle) blacksmith O H&L S Main St.
- Hayes, Wm. (w Dellie) (ch Frank, Charley, Mary, Ray, Laura) cement factory O H&L Liberty St.
- Haynes, Mrs. Carrie O H&L.
- Hendrick, M. R. (w Alma) (ch Josephine, Robert) salesman O 14a H&L Ind tel.
- Hephner, Emmet (w Nellie) painter O H&L.
- Herendeen, N. C. (w Rosa) ret farmer O H&L Pleasant St.
- Hernance, W. H. (w May) (ch Wayne, Eva) U S Army T H&L.
- Herworth, Fred (w Iva) merchant O H&L Ind tel.
- Hettinger, Edward (w Anna) (ch Christian, Vincent) laborer O H&L Liberty St.
- Hill, Mrs. F. A. O H&L Ind tel.
- HODGE, FRED. J. (w Florence) (ch Jack, Iris, Constance, Fred. G., Queenie) cement factory O H&L Liberty St.
- Holbrook, Harry (w Bessie) ice man O H&L Ind tel.
- Holcomb, Homer (w Grace) (ch Cleo L.) cream station O H&L 1c N Main St.
- Holmes, Fred L. (w May) farmer O H&L N Main St Ind tel.
- Horton, H. J. (w Etta) laborer T H&L

QUINCY STATE BANK
QUINCY, MICH.

3% Interest on Deposits

M. S. SEGUR, President

CHAS. W. CHASE, Vice-President

PEARL BOWER, Cashier

RAY BOWERMAN, Ass't. Cashier

RURAL DIRECTORY

- Horton, Mrs. Isaac (ch Alice C.) O H&L Ind tel.
- Houck, W. J. (w Clara) farmer O H&L W Jefferson St Ind tel.
- Houghtaling, Geo. B. (w Grace) (ch Howard, Helen) druggist O H&L Ind tel.
- Humphrey, Emery (w Ina) (ch Andra Smith) farmer O H&L Fulton St.
- Hunt, Mrs. A. M. (ch Laura V., Mary D.) Ind tel.
- Hurt, Mrs. Libbie O H&L.
- Hes, W. H. (w Cora) laborer T H&L Ind tel.
- Jackson, Andrew (w Estella) (ch Anah, Moze, Marce, O. Donaden) laborer O H&L Cole St.
- Jenne, Chas. M. (w Elsie) carpenter O H&L.
- Jessup, T. R. (w Marie) (ch Margaret) U S Army Ind tel.
- Jones, C. C. (w Lena) (ch Dorothy) supt cement factory O H&L S Main St Ind tel.
- Jonker, Chris engineer.
- Joseph, Chas. ret farmer T suite rooms N Main St.
- Joseph, Clint (w Mary) (ch Corine, Lucile) postmaster O H&L Pleasant St.
- Joseph, Mrs. Jennie F. (ch Starr) T H&L W Jefferson St.
- Keagle, Mrs. Henrietta T H&L W Jefferson St.
- Keller, Sylvan (w Hazel) (ch Harold) farmer T H&L E Chicago St Ind tel.
- Kidder, Perry (w Lizzie) (ch Thelma, Irma, Ray, Evelyn) cement worker O H&L Berry St.
- Kiebler, E. W. (w Aliee) (ch Hilton, Harland, Newell, Nedra) superintendent schools T H&L.
- Kinnerbrook, J. mason.
- Kinyon, J. L. (w Eva) (ch Harold, Carleton) carpenter O H&L S Main St Ind tel.
- Kirk, E. L. (w Lydia) O H&L Pleasant St.
- Knapp, Mrs. Lydia O H&L.
- Knapp, W. L. (w Emma J.) carpenter O H&L W Jefferson St.
- Kohl, Mrs. Caroline (ch Norman, Lilian) O H&L.
- Lashaway, Alexander (w Merietta) (ch Carl) gardener O H&L Ind tel.
- Lashnay, Frank (w Alta) (ch Leslie G.) carpenter T H&L Cole St.
- Lazelere, Frank gardening O H&L E Chicago St Ind tel.
- Leathers, Clyde (w Caroline) U S Navy T H&L.
- Leathers, H. A. (w Mellie) (ch Eva, Arthur) mechanic T H&L Hawley St.
- Legg, Hal S. (w Alma) (ch Winifred A., Charles N.) lumber dealer O H&L S Main St Ind tel.



A Filled Silo.

QUINCY

- Lennon, Mrs. Wm. O H&L W Jefferson St.
 Lieving, Chas. (w May) (ch Mabel, Avon, Rhene) supt mill O H&L.
 Lindsley, Chancey (w Laura) night watch T H&L.
 Lockerby, Mrs. John O H&L W Jefferson St Ind tel.
 Lockerby, W. H. (w Cora L.) attorney O Ind tel.
 Lockwood, Fred (w Bernice) (ch Virginia, Mary J.) machinist T suite rooms.
 Lossing, Louise O H&L Cole St.
 Lytle, E. E. (w Elva) laborer O H.
 McCarty, Chas. (w Abbie) (ch John) laborer O H&L Liberty St.
 McConnell, Art (Ethy) (ch Florine, Ruth, Elsie) baggagemaster T H&L.
 McConnell, Mrs. F. M. O H&L Ind tel.
 McConnell, Mrs. Mary (ch Chester, Francis), T H&L W Jefferson St.
 McCullar, Thos (w Emaline) laborer O H&L Berry St.
 McDonald, Clarence O. (w Nellie) (ch Eileen, Marjorie) rural carrier O H&L Ind tel.
 McKenzie, Felix (w Anna) (ch Carleton) miller O H&L Ind tel.
 McKenzie, Mrs. John O H&L Liberty St Ind tel.
 McKey, Ed (w Mary A.) ret O H&L.
 McKinstry, Frank (w Sophia) (ch Margaret) department store O H&L Orange St Ind tel.
 Main, J. F. (w Louise) (ch Lynn) painter & decorator O H&L Cor Jefferson & Pleasant Sts Ind tel.
 Malloch, Walter (w Kate) farmer O H&L 3h Cole St Ind tel.
 Mallory, A. T. (w Beulah) (ch Belle Crouch) druggist T suite rooms E Chicago St Ind tel.
 Manning, Ed (w Mabel) (ch Donald) farmer T H&L.
 Markham, Mrs. Anna T H&L W Jefferson St Ind tel.
 Marquart, Fred (w Amelia) carpenter O H&L Ind tel.
 Marsh, F. E. (w Dora) bookkeeper O H&L Ind tel.
 Mead, Howard (w Sara) miller T H&L.
 Merrill, S section man.
 Mickle, Mrs. John Q. W Jefferson St Ind tel.
 Milliman, Leo L. (w Helen M.) (ch Beatrice) mail carrier T H&L W Jefferson St.
 Moles, Ed (w Franc) ret O H&L Wood st.
 Moore, Mrs. May (ch Leona).
 Myers, Chas. R. (w Zella) (ch Wilfred, Robert, William) teamster T H&L Liberty St.
 Myers, J. W. (w Mary E.) ret woodworker O H&L Liberty St.
 Nelligan, P. E. (w Maude) (ch Harry, Kenneth) laborer T.
 Nichols, Mrs. Josephine (ch Frank) T H&L.
 Nichols, Pierce (w Elizabeth) (ch Irving, Iceline, Luella) butcher O H&L Cole St B & Ind tels.
 Noble, H. W. (w Elizabeth) ret farmer O H&L W Jefferson St.
 Noble, Mrs. Jennie E. (ch Arthur D.) T H&L Liberty St Ind tel.
 Older, Clarence (w Effie) (ch Dale) cement factory O H&L Berry St.
 Oliver, J. H. (w Esther) farmer O H&L.
 Palmateer, C. B. (w Josephine B.) (ch Claude) shoe repairing O H&L W Jefferson St.
 Palmer, C. M. (w Rose) farmer T H&L Ind tel.
 Palmer, Mrs. Ellen O H&L Pleasant St.
 Parkinson, Mrs. Clara (ch Jessie Coffman) O H&L.
 Parkinson, Mrs. Ella O H&L N Main St.
 Pearce, Frank (w Pauline) (ch Enod, Robert) timekeeper O H&L.
 Pease, Mrs. Rose O H&L.
 Persons, Chas. (w Mae L.) drayman O H&L S Main St Ind tel.
 PHILLIPS, W. L. shoes. See adv.
 Piper, P. L. (w Pearl) (ch Neal, Nelva) section foreman O H&L 1c.
 Porter, Mrs. M. E. T H&L.
 Pryce, Mrs. Mary O H&L N Main St.
 Ramsdell, Mrs. E. Frances.
 Ramsdell, H. C. (w Lula) jeweler T H&L.
 Randall, Mrs. C. H. (ch Pauline) O H&L Ind tel.
 Ransom, F. L. (w Aletha) ret farmer O flat N Main St.
 Ransom, H. D. (w Jennie) (ch Dana, Luella, Wayne) teamster T H&L.
 Rasmussen, Mrs. Myrtie (ch Doris) T H&L.
 RAWSON, M. J. (w Lenora D.) furniture & undertaking O H&L E Jefferson St Ind tel.
 RAWSON, R. D. (w Susie H.) (ch Heles M.) furniture & undertaking O H&L E Jefferson St Ind tel.
 Reading, J. E. (w Nettie) machinist O H&L N Main St.
 RHINE, CARL (w Maude) (ch Lucille) cement factory O H&L Berry St.

RURAL DIRECTORY

- Rice, B. L. (w Winnie) cement factory O H&L Berry St.
- Roberts, A. A. (w Mary) ret O H&L.
- Rodebaugh, Harvey (w Nina) gardener O H&L Ind tel.
- Rogers, A. E. (w Bessie) (ch Harry) rural carrier H&L N Main St Ind tel.
- Rogers, S. W. ret farmer O H&L N Main St.
- Rootes, Albert (w Emma) (ch Sidney) blacksmith O H&L E Chicago St.
- Roth, Bernie (w Minnie) (ch Miles) cement factory Cole St.
- Roundy, A. (w Clara) (ch Glee) blacksmith O H&L.
- Rumfelt, Claude (w Ira) (ch DeWitt) engineer T H&L Liberty St.
- RUMFELT, FRANK (w Marie) business O H&L Liberty St Ind tel.
- Rumfelt, Maude domestic Liberty St.
- Rusyan, Mrs. Loretta.
- Rustine, Arthur (w La Vina) teamster O H&L 2h.
- Rustine, Byron ret O H&L.
- Ryan, L. H. (w Ruby) (ch Cecil) salesman T H&L.
- Ryan, Thos. (w Mariam) ret farmer O 60a Cole St.
- Salisbury, J. M. (w Maggie) lumber dealer O H&L Ind tel.
- Saum, J. W. (w Lida) laborer T H&L.
- Sears, Carl (w Elsie) physician O H&L Ind tel.
- Sears, C. S. (w Nettie) physician O H&L Ind tel.
- Seymour, Geo. (w Lucy) ret O H&L.
- Sherman, Fred (w Nellie) (ch Frank, Harry) farmer O H&L.
- Shultz, J. B. (w Elsie) ret O H&L.
- Shultz, M. F. (w Mabel) (ch Velma) farmer O H&L.
- Skianer, Mrs. Clara O H&L Ind tel.
- Smith, Bernie (w Emma) O H&L.
- Smith, Bert L. (w Bertha M.) (ch R. D.) B R man T H&L Church St.
- Smith, C. J. (w Emma) stone mason O H&L.
- Smith, Glenn (w Hazel) (ch Harold, Bernice, Donald, Arthur) cement factory O H&L Berry St.
- Smith, Janus (w Lucy) (ch Ruth, Helen, John) machinist O H&L.
- SMITH, O. L. (w Beatrice) (ch Neta) restaurant O H&L W Chicago St Ind tel. See adv.
- Spear, R. C. (w Hattie) (ch Allie, Marie, Ella, Robert) grocer T H&L E Chicago St Ind tel.
- Spooner, A. C. (w Anna) (ch Helen) laborer O H&L.
- Spooner, Norman ret farmer.
- Sprout, Harvey (w Rose) (ch La Moynes, Florence) machinist T suite rooms N Main St.
- Squire, A. A. (w May) clothier O H&L Ind tel.
- Stahl, Mrs. Luella (ch Corine) T H&L N Main St.
- Stancel, F. M. (w Helena) (ch Frank) engineer T H&L.
- Standish, Mrs. M. O H&L W Jefferson St.
- Stevens, Linus (w Mary) O H&L Cole St.
- Stockwell, S. F. (w Adda) cement factory O H&L Liberty St.
- Stokes, Sherman (w Sadie) laborer T H&L.
- Storm, Edward (w Aida) carpenter O H&L.
- Stroupe, S. R. (w Bertha) (ch Hilton, Robert) barber T H&L Pleasant St.
- Sudboro, Gerald. (w Grethel) (ch Dana) telegraph operator T H&L.
- Swan, Mrs. Elizabeth O H&L.
- Swan, S. N. (ch Louisa, Flossie) farmer O H&L S Main St Ind tel.
- Sweeney, Mrs Laura (ch Wilbur) stores O H&L.
- TABER, A. D. ret farmer O-H&L S Main St Ind tel.
- Talant, Timothy (w Harriet) O H&L W Jefferson St.
- Taylor, John Liberty St.
- Thompson, F. G. (w Alice) foreman machinist O H&L.
- Thompson, W. C. (w Georgiana) carpenter O H&L.
- Thorpe, R. C. (w Mabel) (ch Elliot, John, Carol, Rosemary) printer T H&L Ind tel.
- Thurber, Mrs. W. H. O H&L Ind tel.

I SAVE YOU MONEY ON

Subscriptions **Magazines and Newspapers**
 for
TOM ATKINS Quincy, Michigan

QUINCY

- Tice, Alfred (w Grace) cement factory O H&L.
 Tonjes, Fred (w Ada) (ch Arthur, Doris) laborer O H&L Church St.
 Towers, E. C. (w Aleen) O H&L.
 Trott, Geo. F. (w Minnie G.) farmer O H&L.
 Truesdell, Mrs. C. L. O H&L.
 Turner, A. M. (w Belle) ret O H&L Ind tel.
 Turner, L. B. (w Aura) (ch Norma) T H&L.
 Twadell, Arthur (w Mary) teamster T H&L.
 Twadell, Ed. teamster O H&L.
 Tyler, Jane T H&L.
 Urich, E. C. baking O H&L W Jefferson St.
 Urich, Harold (w Wilhelmina) student W Jefferson St.
 Van Gelder, Mrs. A. E. O H&L.
 Van Gorder, William (w Eva) (ch Rose, Arlie) janitor O H&L.
 Van Orthwick, J. D. (w Amanda) carpenter O H&L S Main St.
 Van Patten, Roy (w Lottie) meat market O H&L N Main St Ind tel.
 Van Valkenburgh, Mrs. Adelaide O H&L Pleasant St.
 Wagoner, E. L. (w Anna) (ch Harold, Josephine) foreman O H&L.
 Walbridge, Mrs. Harrit O H&L S Main St.
 Walbridge, H. B. farmer O 110a Ind tel.
 Warner, H. A. (w Adella) farmer O H&L Ind tel.
 Warner, Marie.
 Waterstroup, Martin (w Densley) (ch Hamlet, Thomas) salesman T suite rooms N Main St.
 Weatherwax, Frank (w Nellie) (ch Floyd, Viva) teamster O H&L Ind tel.
 Welch, Mrs. Ella (ch Ada) O H&L.
 Westfall, Ed. (w Gertie) (ch Jenevieve) laborer O H&L.
 Whaley, Ray (w Viva) (ch Edward, Lee) engineer T H&L N Main St.
 Whitney, Ami (w Elizabeth) ret farmer O H&L Cole St.
 Widner, E. E. (w Martha) (ch Geraldine, Ronald) time lock expert O 125a H&L S Main St Ind tel.
 Wilbur, Mrs. A. D. O H&L Liberty St Ind tel.
 Wilbur, Don (w Addie) (ch Harold, Metha) stock room keeper O H&L S Main St.
 Wilcox, Galen (w Ruth) (ch Howard) merchant T H&L Ind tel.
 Williamson, C. E. (w Fannie) laborer O H&L.
 Williamson, Eugene (w Ethel) cement factory T H&L.
 Wiltse, F. C. (w Alice) gateman O H&L R R street.
 Winter, Mrs. Bellette O H&L.
 Wiser, Mrs. Sallie.
 Yoder, Adrian (w Sarah) machinist T H&L.
 Yost, A. G. (w Armina) farmer.
 Yost, C. E. farmer O H&L.
 Yost, Horree (w Josephine) (ch Charles) miller O H&L.
 Young, Mrs. C. D. O H&L Ind tel.
 Young, Mrs. Lois.
 Zeller, L. W. (w Ada) farmer T H&L.



Chores.

RURAL DIRECTORY

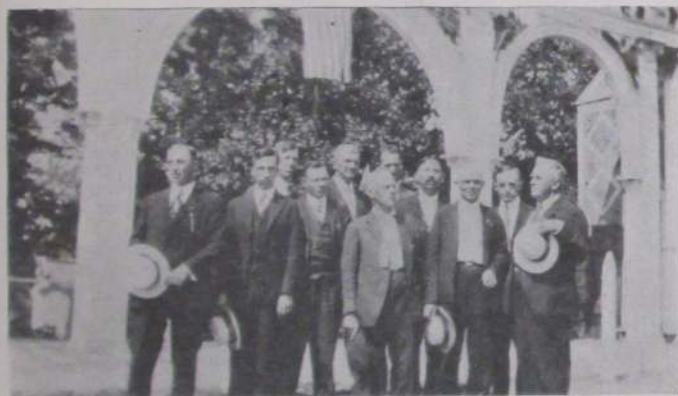

Solicitors Who Secured Information for this County.

BRANCH COUNTY

ABBREVIATIONS.—a, means, acres; bds, boards; B tel, Bell telephone; w, wife; ch, children; H&L, house and lot; Cal 10, California Township, Road No. 10; O, owns; R1, Rural Route No. 1; ret, retired; T, tenant; 4h, 4 horses; 2c, 2 cattle.

The abbreviations used for the Townships of Branch County are as follows:

Alganssee, Alg.	Coldwater, Cold.	Ovid, Ovid.
Batavia, Bat.	Gilead, Gile.	Quincy, Quin.
Bethel, Beth.	Girard, Gir.	Sherwood, Sher.
Bronson, Bron.	Kinderhook, Kind.	Union, Uni.
Butler, But.	Matteson, Matt.	
California, Cal.	Noble, Nob.	

Names in CAPITALS are those of Farm Journal subscribers—always the most intelligent and progressive people in any county. No Tumbledowns, for no farmer can keep on reading the F. J. and be a Tumbledown, too. Many have tried, but all have to quit one or the other.

- Abbott, Guy V (w Emma) (ch Basil, Clifford farmer O 126a 6h 8c R3 Fremont Ind Kind 36 Ind tel.
- Abbott, James K. (w Isabella) (ch Rouen R.) farmer O 42a 2h 4c R7 Coldwater Cold 22 Ind tel.
- Abbott, Phillip J. (w Velma) groceries & city clerk O 2Lots 2 buildings Main St Sherwood.
- Abel, Edward F. (w Nellie) farmer O 80a 3h 13c R6 Coldwater Bat 7 B tel.
- Abel, Herbert E. (w Claudia) (ch Ruth, Mary, Doris, Madge) farmer O 75a 3h 5c R6 Coldwater Cold 27.
- ADAMSON, FRANKLIN E. (w Elizabeth) farmer T 40a 1h R1 Bronson Gile 13.
- ADAMS, W. M. (w Alice J.) farmer O 80a 4h 11c R3 Montgomery Alg 66 Ind tel.
- Adams, Chas. D. (w Bessie) (ch Frank, Elmer, Paul, Harry) farmer O 11a 1h 2c R5 Coldwater Cold 87.
- Adams, E. R. (w Pearl) farmer O 85a 4h 8c R2 Montgomery Cal 29 Ind tel.
- ADAMS, GEO. H. (w Fern) (ch Dorothy, Maxine) farmer O 130a 3h 4c R2 Montgomery Cal 30 Ind tel.
- Adams, Giles A. (w Maud) farmer O 47a 2h R1 Bronson Gile 54-56.
- Adams, Harry farmer O 80a R4 Union City Gir 50.
- Adams, Mrs. Harry (ch Ella) farmer T 180a 6h 2c R7 Coldwater Gir 32.
- Adams, H (w Myrtle) farmer O 64a 3h 16c R2 Quiney But 54 Ind tel.
- Adams, Ora (w Myrtle) (ch Arlene) garage O H&L Railroad St Sherwood.

BRANCH COUNTY

- Adams, Percy (w Hazel) (ch Leo, Eric) farmer O 99a 3h 7c R3 Coldwater Kind 28.
- Adams, Ruell (w Mary) (ch Harley, Jesse, Danie) farmer O 18a 3h 2c R2 Colon Sher 26.
- Adams, S. H. (w Maude) (ch Margaret) farmer O 80a 3h 7c R3 Quiney But 29 Ind tel.
- ADAMS, WALTER (w Meda) (ch Earl, Weir, Leo) farmer O 6a 2h 2c R2 Montgomery Cal 33.
- ADAMS, W. R. (w Ann) farmer O 50a 3h 4c R2 Quiney But 47 Ind tel.
- ADAMSKI, FRANK (w Anna) (ch Mary, Max M.) farmer T 70a 3h 1c R1 Union City Uni 60.
- Adamski, John (w Balbena) (ch Steve) farmer O 100a 3h 5c R4 Bronson Bron 50.
- Addicks, Carl (w Bertha) (ch Frederick, Ruth Mary) farmer & Holstein cattle O 80a 4h 12c R1 Coldwater Bat 38 B tel.
- Addicks, Henry (w Dora) farmer O 40a 2h 6c R8 Coldwater Bat 33.
- ADOLPH, E. C. (w Martha) (ch Willard C., Edward C., Durward L.) farmer O 150a T 120a 4h 8c R3 Union City Uni 39 B tel.
- Adolph, Philip F. (w Clara) (ch Lewis, Frank, Nora, Seymore) farmer O 65a 3h 9c R6 Coldwater Gir 71 Ind tel.
- Adolph, W. C. (w Anna) farmer O 120a 3h 7c R3 Union City Uni 21 B tel.
- ALBRIGHT, H. A. (w Clara E.) (ch Ruth, Russell, Grace, Paul, Irene, Noel, Herman, Jr.) farmer O 60a 4h 12c R2 Montgomery Cal 2.
- ALBRIGHT, L. E. (w Vena) (ch Rodney, Roscoe) breeder & farmer T 100a 4h 25c R2 Quiney Quin 9 Ind tel. See adv.
- ALBRIGHT, W. S. (w Louisa) farmer O 160a 6h 9c R2 Ray Cal 61 Ind tel.
- Alderman, John B. (w Gertrude) (ch Gladys, Beatrice, Morris, Merle) farmer O 120a 6h 8c R8 Coldwater Bat 31.
- Aldrich, Mrs. Ann H. R1 Quiney Quin 74.
- Alexander, Mrs. Harriett O R3 Montgomery Cal 15.
- Alger, Ernest (w Alpha) (ch Darlene, Allen) farmer O 80a 6h 4c R3 Sherwood Matt 17 B tel.
- Alger, Jerome F. (w Dell) carpenter O H&L Lots Fulton St Sherwood.
- Alger, Norman R. (w M. Bernice) farmer O 120a H&L Lots 1h 1c Mechanic & Poke Sts Sherwood.
- Allen Alva (w Ollie) farmer T 200a 5h 12c R3 Fremont Ind Kind 32 Ind tel.
- Allen, Bert (w Audrey) farmer T H&L 1h R9 Coldwater Ovid 84.
- Allen, Ethan farm hand R2 Coldwater Cold 45 Ind tel.
- ALLEN, FRED L. (w Fay) (ch Thelma, Vernee, Lyle, Wayne) farmer T 167½a 6h 7c R2 Sherwood Sher 7 Ind tel.
- Allen, Smith B. (w Katie) farmer O 100a 1h 17c R4 Coldwater Cold 66.
- ALLEN, W. A. (w Juliaett) farmer O 50a 2h 2c R3 Bronson Matt 73.
- Allgire, D. F. (w Emma L.) farmer O 190a 7h 20c R3 Montgomery Alg 75 Ind tel.
- Ambs, C. E. (w Carrie) (ch Charlotte, Harold) farmer O 97a 5h 7c R2 Colon Matt 1.
- Ambs, Owen soldier R2 Colon Matt 1.
- Ambs, Samuel (w Alice) (ch Ernest, Lynn, Glenn, Raymond) farmer O 100a 6h 3c R1 Sherwood Matt 3.
- AMBS, W. M. (w Alta) (ch Hazel Bell) farmer O 100a 3h 2c R2 Colon Matt 28.
- Ames, Goldie (ch Ellsworth) R3 Sherwood Sher 45 B tel.
- Ammerman, D. W. (w Ethel) mechanic R2 Coldwater Beth 63.
- Ammerman, Mrs. Emma J. farmer O 77a 3h 6c R2 Coldwater Beth 63.
- Ammerman, Jay B. (w Vera) (ch Albert) carpenter O 10a 2h 1c R2 Coldwater Beth 60.
- Ammerman, Wm. farmer O 80a 5h 8c R1 Coldwater Beth 62-63.
- Anderson, Carl naval academy student R3 Bronson Matt 85 B tel.
- Anderson, E. C. (w Ida) (ch Dortha) farmer foreman R R O 110a 2h 1c R1 Union City Uni 27.
- Anderson, Frank (w Erma) farmer T 149a 6h 9c R4 Bronson Nob 14 Ind tel.
- Anderson, John (w Eva) farmer O 52a 2h 3c R4 Bronson Beth 5.
- ANDERSON, JULIA teacher R3 Bronson Matt 85 B tel.
- Anderson, J. H. (w Bertha) (ch Chas.) farmer T 60a 2h 3c R1 Union City Uni 33.
- Anderson, Lewis (w Pearl) (ch Walter, Burr) clerk T H&L R1 Bronson Gile 53.
- Andrews, Melvin (w Gertie) (ch Letha) farmer O 80a 4h 7c R5 Bronson Nob 4 Ind tel.
- ANKNEY, JACOB (w Ida) (ch Harold) farmer T 60a 2h 5c R3 Bronson Bat 69 B tel.

RURAL DIRECTORY

- ANNIN, EDWIN (w Edna M.) (ch Nenah G., Venus) farmer O 40a 4h 5c R2 Quincy But 38 Ind tel.
- ANNIN, J. ASA (w Mia) (ch Rhea, Ruth, Ura, Lillie) farmer O 321a 7h 20c Sherwood Sher 56 B tel.
- ANNIN, J. B. farmer O 80a 4h 6c R2 Quincy But 38.
- ANSLEY, C. H. farmer O 40a R2 Ray Ind Cal 29 Ind tel.
- ANSLEY, PERRY W. (w Florence) (ch Russell, Bernard, Margaret) farmer O 245a 6h 22c R2 Athens Sher 4 Ind tel.
- ANSTERBURG, BARNHART merchant O R3 Union City Uni 47 B tel.
- ANSTERBURG, H. C. (w Mary) merchant O 1h R3 Union City Uni 47 B tel.
- ANSTERBURG, M. H. (w Myra) (ch Veda) merchant T H&L 1h R3 Union City Uni 47.
- ANTON, LEON (w Celia) (ch Virginia) farmer T 120a 5h 30c R4 Coldwater Gir 59 Ind tel.
- ARBOGAST, RALPH (w Lois) (ch Arthur, John, Edward, Louise) farmer O 610a 29h RD Union City Uni 5 Ind tel.
- ARCHER, DON (w Nellie) farmer T 40a 3h 4c R3 Quincy Gir 37 Ind tel.
- ARCHER, L. B. (w Ida) farmer O 93a.3h 16c R5 Coldwater Alg 3 Ind tel.
- ARCHER, RAY (w Anna) (ch Max, Rex) farmer O 120a 3h 7c R3 Coldwater Ovid 34 Ind tel.
- ARENDT, FRANK (w Jane) farmer part owner 160a part owner 4h part owner 15c R6 Bronson Beth 68.
- ARENDT, Mrs. Mary (ch Laddie) R6 Bronson Beth 68.
- ARMSTRONG, W. H. (w Josephine) farmer O 160a 4h 8c R5 Coldwater Ovid 32 Ind tel.
- ARNOLD, MELVIN F. (w Luella) (ch Roland, Fay) farmer T 240a 14h 23c R6 Bronson Gile 49 Ind tel.
- ATRINS, L. E. (w Myrtle) cigars & tobacco O H&L Quincy Quin Vil. See adv.
- ATRINS, TOM cigars & tobacco Quincy. See adv.
- AUSTIN, C. H. (w Nellie B.) farmer O 300a 6h 8c R8 Coldwater Bat 54 B tel.
- AUSTIN, Mrs. Elizabeth ret O 160a 11c R6 Bronson Beth 68.
- AUSTIN, HENRY W. (w Maud) farmer O 44a 4h 4c R5 Quincy Quin 21 Ind tel.
- AUSTIN, Miss Sina O H&L R7 Coldwater Gir 32.
- AUTEN, CHAS. H. (w Daisy) (ch Rhea, Berle, Myrna, Lyle, Wilma) farmer O 80a 3h 7c R3 Bronson Matt 82 B tel.
- AVERILL, J. N. (w Martha L.) farmer O 80a 1h R2 Montgomery Cal 30 Ind tel.
- BAAD, GEORGE (w Frederica) farmer O 125a 1h 7c R2 Sherwood Sher 25 B tel.
- BAAD, ORTON V. (w Alta) (ch Russell, John) farmer T 125a 3h 7c R2 Sherwood Sher 25 B tel.
- BABB, G. W. (w Lois A.) (ch Frank) farmer O 14a 2h 3c R2 Montgomery Kind 7 Ind tel.
- BABB, RALPH (w Bessie) farmer O 40a 5h 4c R4 Quincy Alg 56 Ind tel.
- BABCOCK, WM. (w Alice) (ch Edwin L., Royce Taylor) farmer O 72a 3h 2c R5 Homer But 11.
- BACHMAN, A. G. (ch Pauline) farmer O 36a 2h 4c R2 Fremont Ind Kind 31.
- BACHMAN, ROY farmer T 70a 1h 3c R2 Fremont Ind Kind 29 Ind tel.
- BACON, WILLIAM N. (w Capitola) (ch George, Carl, Mildred, Howard) farmer O 118a "Blossom Lake Farm" 8h 10c R2 Sherwood Sher 25.
- BADGER, JOHN (w Bertha) (ch Cecil, Maurice, Doris) farmer O 145a 6h 8c R3 Sherwood Uni 87.
- BAGART, FRANK (w Frances) (ch Edward, Barbara, Robert, Celia) farmer O 42a 2h 5c R6 Bronson Beth 37.
- BAGLEY, H. W. (w Malitta) (ch Beatrice) farmer O 108a 2h 10c R1 Batavia Beth 21.
- BAILEY, Mrs. Belle farmer 41½a R6 Bronson Gile 2 Ind tel.
- BAILEY, C. H. laborer R7 Coldwater Gir Vil.
- BAILEY, C. L. farmer R3 Reading Alg 76.

FARM LOANS**FRANK B. MOORE**Successor to
WHITLEY & MOOREOur record of fifty years of continuous loaning business, with **lowest Interest Rates, Easy Terms and Liberal Dealing** is an assurance of generous treatment.**No. 7 CHICAGO STREET, COLDWATER, MICHIGAN**

BRANCH COUNTY

- Bailey, G. W. (w Minnie) farmer O 15a 2h 3c R7 Coldwater Gir 34.
 Bailey, Heman D. (w Martha M.) farming O 5a 1h 1c R5 Coldwater Cold 49.
 BAILEY, JOHN H. (w Martha) (ch Herbert) farmer O 27a 3h 2c R3 Reading Alg 76 Ind tel.
 Bair, Mrs. Elizabeth ret R8 Coldwater Bat 50.
 Baker, Alton (w Pearl) (ch Alton) laborer O 10a R1 Coldwater Cold 44 Ind tel.
 BAKER, A. A. (w Della) farmer O 20a 2h 4c R3 Union City Uni 21.
 Baker, Ed. R6 Bronson Beth 72.
 Baker, Frank O. (w Mildred) (ch Virginia A.) farmer T 205a 4h 10c R5 Quincy Quin 49 Ind tel.
 Baker, Frank T. (w Grace) (ch Margaret, Vera, Edna, Harold, Marion, John) farmer T 127a 6h 18c R5 Bronson Nob 28 Ind tel.
 Baker, F. Arthur (w Ethel M.) (ch Myrna, Ruth, Inice) farmer O 220a 7h 8c R4 Coldwater Cold 58 Ind tel.
 BAKER, G. A. (w Alice) farmer T 80a 3h 8c R2 Montgomery Cal 47.
 Baker Ida C. (widow) T H&L R7 Coldwater Gir Vil.
 BAKER, JAKE (w Agnes) (ch Laddie) farmer T 90a 3h 4c R6 Bronson Beth 72.
 Baker, Jay (w Eva) (ch Anna L.) blacksmith T H&L R2 Coldwater Cold 45.
 BAKER, M. V. (w Ida) farmer O H&L 2h 1c Quincy Quin.
 Baker, Ora C. (w Nora) (ch Lindsey, Mildred, A. G.) farmer O 100a 2h 4c R2 Quincy But 79.
 Balch, C. W. (w Alta) farmer T 90a 3h 2c R2 Montgomery Cal 3.
 Baldrige, Harry (w Clara) (ch Niles) farmer O 89a 2h 20c R5 Coldwater Ovid 14 Ind tel.
 Baldwin, Geo. (w Dellaphene) (ch Risdon, Jessie, Bernard) farmer T 207a 7h 23c R3 Tikonsha Gir 19 Ind tel.
 BALDWIN, RALPH (w Katie) (ch Helen) farmer T 20a 4h 5c R2 Bronson Bron 34 Ind tel.
 Ball, Frank C. (w Amanda) (ch Harry) farmer O 120a 4h 36c R4 Coldwater Quin 4 Ind tel.
 Ball, J. E. (ch Louis E., Edward) R2 Montgomery Kind 15.
 BALL, U. R. (w Adell) (ch Clifford J., Deloss, Frank, Arlene) sexton O H&L R2 Ray Ind Cal 11.
 Bamis, Wallace (w Flora) blacksmith O R7 Coldwater Gir Vil.
 Bander, Clyde (w Minnie) (ch Elwood) farmer T 20a 2h R2 Bronson Bron 54.
 BANKER, ROYCE (w Zelma) farmer O H&L 1c R2 Sherwood Sher 18 B tel.
 BARBER, F. E. (w Rose) (ch Paul, Louise, Ralph) farmer O 40a 3h 5c R5 Coldwater Ovid 32 Ind tel.
 Barch, Mrs. Lucy D. farmer O 160a R6 Bronson Beth 68.
 Barger J. H. (w Elizabeth) farmer O 53a 3h 4c R1 Quincy Quin 63 Ind tel.
 Baringer, Mrs. Effie (ch Dot, Don, Nat) farming O 80a 3h 3c R9 Coldwater Ovid 72 Ind tel.
 Barnes, Clyde C. (w Margaret) (ch Arthur, Howard) farmer O 220a 10h 40c R2 Montgomery Kind 16 Ind tel.
 Barnes Fred. (w Bertha) (ch Robert, Phyllis) farmer T 95a 3h 8c R2 Quincy Quin 17 Ind tel.
 BARNES, HARRY E. (w Gertrude) (ch William, Elva) farmer T 80a 4h 16c R8 Coldwater Bat 33 B tel.
 Barnes, Otis O. (w Bernice) (ch Betty Ann) farmer T 140a 4h 12c R3 Coldwater Kind 6 Ind tel.
 Barnes, Wilbur (w Iva) farmer T 97a 3h 4c R1 Batavia Bat 74.
 Barney, J. C. (w Mae) farmer O 80a 3h 10c R7 Coldwater Gir 42 Ind tel.
 BARNHART, C. A. (w Eliza) (ch Dora) farmer O 160a 5h 9c R4 Union City Uni 66 Ind tel.
 Barnhart, Frank (w Hattie) (ch Morrell) farmer O 280a 12h 20c R6 Coldwater Uni 83 B tel.
 Barnes, Ida O H&L Railroad St Sherwood.
 Baros, Marion (w Clara) (ch Willetta) farmer T 3h 11c R6 Coldwater Gir 52.
 BARR, G. K. (w Pearl) (ch Doris, Carroll) thresher O 40a 2h 8c R2 Montgomery Cal 44 Ind tel.

FROM our complete line of beautiful mouldings and hand carved frames any picture may be suitably framed.

BOVEES STUDIO, Quincy, Mich.

PHONE No. 90

See Ad. No. 5

(Ad. No. 4)

RURAL DIRECTORY

- Barrack, Lester (w Florence) (ch Dorothy, Donald) farmer T 80a 4h 15c R7 Coldwater Cold 9 Ind tel.
- Barrick, A. G. (w Dora) merchant O H&L R9 Coldwater Kind 22 Ind tel.
- Barritt, Robt. (w Ethel) (ch Viva, Verm, Edgar, Ervin, Clara Bell, Salla, Leah, Leon Mack) farmer O 80a 10h 20c R7 Coldwater Gir 57.
- Bartlett, Andrew (w Mailla) (ch Armedia, Nellie, Calista) farmer O 80a 3h 2c R3 Bronson Matt 72.
- BARTON, MRS. ANNA farmer O 78a 4h 2c R2 Sherwood Sher 52 B tel.
- BARTON, F. J. (w Rosabelle) (ch Luther Dudley) farmer O 33a 2h 2c R2 Quincy But 49.
- Barton, Lottie R3 Coldwater Cold 47.
- Barve, Henry (w Etta) (ch Edna) farmer O 20a 2h 3c R4 Coldwater Cold 53 Ind tel.
- Bascom, D. T. (w Eliza A.) farmer O 120a 1h 8c R2 Montgomery Cal 6 Ind tel.
- Bascom, Floyd C. (w Leona) farmer T 114a 5h 10c R3 Coldwater Ovid 50 Ind tel.
- Bassage, A. (w Edith) (ch Louis E.) farmer O 15a 1h 2c R3 Montgomery Cal 15.
- BATES, ALEXANDER (w Minnie) farmer & reg Angus cattle Duroc swine O 160a 2h 27c R1 Coldwater Bat 52.
- Bates, Mrs. Alma farmer O 85a 4c R8 Coldwater Bat 51 B tel.
- Bates, Mrs. Almira ret O 80a R1 Coldwater Beth 54.
- Bates, Bert (w May) (ch Arlene) farmer O 40a 2h 4c R1 Coldwater Beth 58.
- BATES, CLINT. F. (w Mertie) (ch Rudell) section hand T H&L Batavia Bat 78.
- Bates, F. C. (ch Clarence, Harlow) farmer O 100a 7h 8c R2 Coldwater Ovid 8 Ind tel.
- Bates, Harry (w Minnie) (ch Lawrence) farmer & Schropshire sheep O 80a 4h 9c R4 Union City Uni 75.
- Bates, Harvey J. (w Nora) (ch Mildred) farmer O 40a 3h 2c R1 Coldwater Ovid 37 Ind tel.
- Bates, Harvey J. (ch Orla) O H&L 1h Railroad St Sherwood.
- Bates, James W. soldier Railroad St Sherwood.
- BATES, J. I. (w Enid E.) (ch Vilas, Sylvia, Letha, Martin) farmer O 79a 2h 12c R2 Quincy But 53 Ind tel.
- Bates, Perry laborer O 4a 1h Coldwater Cold 76.
- Bates, Robert E. (w Jane M.) farmer & thresher O 120a 2h 5c R8 Coldwater Bat 49.
- Bates, Sam E. (w Rena M.) general mdse produce & P O O store H&L Batavia Bat 74&78 B tel.
- Bates, S. T. farmer O 30a 2h R5 Homer But 14.
- Bates, Vern (w Edith) farmer O 80a 4h 9c R2 Coldwater Beth 26-60.
- BATES, WILLIAM (w Clarinda) farmer T H&L R2 Sherwood Sher 19.
- Bates, Wm. W. (w Isabelle) farmer O 40a 4h 5c R4 Coldwater Cold 91.
- BATHRICK, F. V. (w Viola M.) (ch Rex L.) farmer O 80a 3h 5c R3 Sherwood Sher 75.
- Bathrick, Lyman (w Maria) farmer O 12a 2h 3c R2 Burr Oak Nob 34.
- Bathrick, M. E. (w Lulu C.) farmer O 80a 1h 2c R1 Sherwood Matt 2.
- Batterson, Caleb B. (w Eva) (ch Leonard, Lucena, Joyce, Clarence) carpenter mason O 40a 3h 1c R9 Coldwater Cold 83.
- Batterson Mrs. Eva O 80a R1 Coldwater Cold 76 Ind tel.
- BATTERSON, K. B. farmer T 80a 3h 3c R3 Sherwood Matt 15.
- Batterson, Manley (w Pearl) (ch Norma, Royce) farmer T 115 1h R6 Coldwater Bat 20.
- Batterson Murel (w Rachel) farmer R9 Coldwater Cold 83.
- Batterson, Vern (w Ellen) (ch Audrey, Barney, Clare, David, George, Mary) farmer T 60a 5h 1c R2 Coldwater Cold 73.
- BAWDEN, CLAVERN R (w Carrie J.) (ch Harry, Wilbur G., Prince V.) farmer O 60a 3h 4c R5 Bronson Bron 23.
- Baxter, Earl (w Theda) (ch Dorothy, Florence) farmer T 41½a 2h 2c R6 Bronson Gile 2 Ind tel.

We have in stock any Sign or Style Tin you may need

F. & F. Auto Co. Garage
 QUINCY, MICH.

BRANCH COUNTY

- BEACH, ERNEST (w Pearl) (ch Maxine, Lavern, Nate) farmer O 80a 2h 2c R1 Sherwood Matt 22 B tel.
- Beall, W. J. (w Minerva) farmer T 40a 3h 6c R3 Quincey Quin 11 Ind tel.
- Beam, Silas farmer O 4 Lots Main St Sherwood.
- Beard, Columbus (w Addie) farmer & highway commissioner O 72a 4h 4c R2 Sherwood Sher 29.
- BEARD, DUVAL (w Bessie) (ch Lawrence, Lynn) farmer O 40a T 72a 4h 4c R2 Sherwood Sher 29.
- BEARDSLEY, MRS. FLORENCE A. ret O 370a R2 Bronson Bron 26 Ind tel.
- BEARDSLEY, JESSIE ret O 370a R2 Bronson Bron 26 Ind tel.
- BEARDSLEY, WALTON H. farmer & breeder DUDOC & Jersey cattle O 370a 26h 19c R2 Bronson Bron 26 Ind tel.
- Beck, Asa (w Rose) (ch Marna) farmer O 80a 3h 4c R2 Montgomery Kind 13 Ind tel.
- Beck, Clarence H (w Mildred) (ch Eleanor) farmer O 40a T 90a 2h 4c R1 Bronson Gile 33.
- Beck, Floyd (w Lora) (ch Marian) farmer T H&L R8 Coldwater Bat 35.
- Beck, George (w Nona) (ch Mabel) ret T H&L 1h 1c R1 Bronson Gile 24.
- BECK, HENRY E. (w Della) (ch Percy C., Clarence H.) farmer O 90a 2h 2c R1 Bronson Gile 33 Ind tel.
- Beck, John (w Ida A.) farmer O 80a 2h 3c R1 Bronson Gile 33.
- Beck, Perry C. medical student R1 Bronson Gile 33 Ind tel.
- Beek, R. (w Emma) (ch Artima, Keneth, Etna J. R., Madaline) farmer T 120a 4h 29c R4 Coldwater Gir 60 Ind tel.
- Becker, Harry (w Blanche) (ch Dorothy, Dalton, Lyde) carpenter O H&L R1 Quincey Quin 87.
- Becker, Henry (w Cora) farmer O 55a 4h 4c R1 Quincey Quin 88 Ind tel.
- Becker, R. W. moving & cartage 128 E Pearl St Coldwater.
- Beckwith, T. R. (w Augusta) (ch Kenneth, June) farmer T 160a 4h 3c R3 Montgomery Alg 86.
- Beckwith, Wm. farmer O 29a 4h 2c R3 Reading Alg 78 Ind tel.
- Becosta, Mrs. Anna bds R2 Bronson Bron 25 Ind tel.
- Beebe, Charlie laborer R4 Bronson Nob 14 Ind tel.
- Beery, Ervin (w Gula) farmer T 124a 3h 2c R5 Bronson Gile 41 Ind tel.
- BEERY, FRANK (w Blanche) (ch Ethel, Frankie) farmer O 160a part owner 5h part owner 14c R5 Bronson Nob 50.
- BEERY, LLOYD (w Erma) (ch Leo E.) farmer T 160a part owner 5h part owner 14c R5 Bronson Nob 50.
- BEHNKE, WM. (ch Charles J.) farmer O 120a 6h 14c R2 Coldwater Ovid 7 Ind tel.
- Behnke, Wm. (w Minnie) (ch Irene, Roy, Harry, Herman) farmer O 97a 4h 9c R1 Coldwater Cold 79 Ind tel.
- Belaski, Valentine (w Josephine) farmer O 117a 1h 8c R3 Bronson Matt 79.
- Bell, Chas. farmer O 55a 3h 1c R1 Union City Uni 35.
- BELL, C. A. (w Anna) (ch Ruth, Grace, Bentrice) farmer O 60a 4h 5c R1 Quincey Alg 22 Ind tel.
- Bell, Earl (w Bertha) (ch Marjorie, Esther, Wilbur) farmer T 40a 2h 3c R2 Bronson Bron 17.
- Bell, Geo. E. (w Ella) (ch Aelene, Clifford, Bernice) farmer O 19a 2h 2c R4 Union City Uni 25.
- Bell, Geo. E. (w Graec) (ch Leah) farmer T 4h 12c R5 Union City Gir 2 Ind tel.
- Bell, Harvey farmer 52 $\frac{1}{2}$ a 2h 5c R4 Union City Uni 26.
- Bell, Jesse R. (w Fannie) (ch Murlin) farmer T 85a 5h 37c R2 Bronson Bron 27.
- BELL, RALPH (w Rena) (ch Russell) farmer O 5a 1h 2c R1 Sherwood Sher 57 B tel.
- Bell, Robert C. (w Emma L.) (ch Lyla, Ethel) farmer & deputy sheriff O H&L 2h 1c N Main St Sherwood.
- Bell, Rowland (w Nellie) soldier Main St Sherwood.
- BELLARD, ORA D. (w Ruth) (ch Ava) farmer T 75a 2h 1c R3 Bronson Matt 77.
- Bellard, Mrs. T. F. R3 Bronson Matt 77.
- Bellows, Dwight (w Ethel) (ch Mary) farmer O 90a 3h 4c R6 Bronson Gile 63 Ind tel.
- Bellows, H. J. (w Louise) (ch Mary) ret O 92a 2c R6 Bronson Gile 63.
- Bender, J. (w Millie) farmer O 109a 2h 4c R4 Coldwater Ovid 28 Ind tel.
- Benge, Herbert (w Alice) farmer O 80a 5h 8c R5 Quincey Quin 51 Ind tel.

We Pay the
Highest Price
for your

WHITE EGGS

G. W. Conover
BRONSON, MICH.

RURAL DIRECTORY

- BENNETT, ALBERT (w Ada) farmer O 20a 2h 3c R4 Quincy Alg 13 Ind tel.
- BENNETT, ART (w Genevieve) farmer T 150a 4h 12c R2 Quincy But 34 Ind tel.
- Bennett, Frank (w Minerva) farmer O 40a 1h 3c R2 Sherwood Sher 29.
- Bennett, George (w Ethel) laborer O 2H&L R1 Bronson Gile 53.
- Bennett, Geo. S. (w Emma) farmer O 20a 2h 4c R1 Quincy Alg 23.
- Bennett, Leslie (w Sibbie) (ch Guila) farmer O 80a 3h 3c R1 Sherwood Matt 22.
- Bennett, Marion housekeeper O H&L Sherman St Sherwood.
- BENNETT, OTTO (w Blanch) (ch Leah, Leah, Frank) farmer T 80a 2h 5c R8 Coldwater Bat 26.
- Bennett, O. Q. (w Mattie M.) farmer O 50a 3h 5c R5 Coldwater Ovid 62 Ind tel.
- BENNETT, W. H. (w Hannah) farmer O 112a 4h 6c R3 Bronson Matt 71 B tel.
- Benson, Homer (w Lydia) ret O H&L R7 Coldwater Gir Vil.
- Bentley, Earl (w Ezilda) (ch Roger, Eloiese) farmer O H&L 1h R1 Bronson Gile 15.
- Benton, C. N. (w Mertie) (ch Clyde, Searl) farmer O 66a 2h 2c R2 Burr Oak Nob 35.
- Benton, Gilford D. (w Mary) (ch Eva, Gula) farmer O 85a 4h 4c R2 Bronson Bron 90 Ind tel.
- Benton, H. E. (w Lillian) (ch Verla O.) farmer O 100a R3 Bronson Matt 49 B tel.
- Bercaw, Ab. (w Rose) (ch Clara, George, Leo, Marvel) laborer T H&L 1c R1 Coldwater Beth 55.
- Bercaw, Geo. W. (w Elizabeth) (ch Vernie) farmer O 13a 1h R4 Bronson Beth 51.
- Bercaw, Irvin (w Etta) (ch Velma, Virgil, Fereel, Harry) thresher & farmer O 20a 2h R4 Bronson Beth 51.
- Berger, Samuel (w Florence) (ch Alice) swine herdsman T H&L R7 Coldwater Gir 34.
- Berlien, Lyman S. (w Jessie) (ch Erda, Earnest, Velma) farmer T 120a 3h 9c R2 Montgomery Kind 14 Ind tel.
- Berlin, Fred farmer O 80a 4h 4c R5 Coldwater Alg 3 Ind tel.
- Berry, F. J. (w Grace) farmer O 92a 2h 15c R4 Quincy Alg 3 Ind tel.
- BERRY, TOM E. (w Leah) (ch Pauline, Hayzell, Dah) farmer T 70a 4h 7c R4 Bronson Gile 35.
- Bertram, Elon (w Bessie) (ch Esther) farmer O 80a 3h 5c R3 Coldwater Cold 85 Ind tel.
- Besemer, B. W. (w Jennie) (ch Ellsworth) farmer O 80a 3h 11c R2 Quincy But 19.
- BESEMER, MRS. MARY A. (ch H. A.) farming O 80a 2h 11c R2 Quincy But 19 Ind tel.
- Betts, Arthur (w Esta I.) farmer & Percheron horses O 80a 5h 7c R2 Sherwood Sher 51.
- BEYER, ROBT. (w Alice) (ch Bernice) farmer T 37a 3h 3c R5 Quincy Quin 18 Ind tel.
- Bickford, Ethbert (w Pearl) farmer O 50a 3h 8c R5 Coldwater Alg 34 Ind tel.
- Bickford, F. H. (w Belle) (ch Alta) farmer O 62a 3h 5c R5 Coldwater Alg 31 Ind tel.
- Bickford, H. D. (w Bessie) (ch Lloyd) general merchandise T H&L store 2h R5 Coldwater Alg 65 Ind tel.
- BICKNELL, ILLA J. (w Ida J.) farmer O 20a 1h 2c R1 Bronson Gile 55.
- BIDDLE, ELLIS (w Ada L.) (ch Richard) farmer T 160a 3h 10c R2 Litchfield But 40 Ind tel.
- BIDELMAN, FRED E. (w Ida B.) (ch Frank R.) farming O 6a 1h 1c R5 Coldwater Cold 49 Ind tel.
- Bidwell, Arch (w Alice) (ch Merle, Dorris, Loren) farmer T 165a 3h 11c R1 Bronson Gile 31.
- BIDWELL, BERT (w Albie) (ch Verba, Inez, Iola) farmer & thresher O 4a T 61a 2h R1 Batavia Beth 32.
- Bidwell, Leon (w Wilma) farmer T H&L R1 Batavia Beth 32.

THE HOUSE OF HONEST PROFITS

T. B. GANONG - - Quincy, Mich.

BRANCH COUNTY

- BIERY, ABRAHAM (w Nannie) (ch L. D., Lucile) farmer O 100a 3h 13c R5 Bronson Nob 47 Ind tel.
- Bigelow, A. A. (w Ida) farmer O 75a R5 Homer But 16.
- BIGELOW, E. G. (w Olive M.) (ch Nevin G.) farmer T 75a 2h 7c R5 Homer But 16.
- Bigford, Geo. A. grocer O R7 Coldwater Gir.
- BIGFORD, LEO (w Zella) (ch Harold) thresher O H&S Lots 2h R3 Union City Uni 12.
- Bigford, William (w Melissa) thresher O H&S Lots 2h 2c R3 Union City Uni 11 B tel.
- BIGGER, O. A. (w Mary) farmer T 70a 7h 5c R3 Quincy Quin 41.
- Biggs, J. R. (w Alma) (ch Lillian) farmer O 74a 3h 5c R3 Quincy Quin 35.
- Biglow, Doris dressmaker R4 Quincy Alg 57.
- Biglow, R. G. (w Blanche) (ch Luberta) machinist R3 Coldwater Ovid 87.
- Bignell, Chester farmer R5 Quincy Quin 18.
- BIGNELL, J. W. (w Nellie) (ch Jesse C. Hugh, Neil, Lyle, Kenneth) farmer O 69a 3h 4c R2 Quincy But 72 Ind tel.
- Billings, Herbert O. (w Katherine) telegrapher & agent & operator T Fulton St Sherwood.
- BILLMAN, MRS. JENNIE (ch Bertha E., Clara E.) O 120a 1h 2c R2 Ray Ind Cal 24 Ind tel.
- BILLMAN, PERRY (w Emma) (ch Wilbur) farmer O 40a 4h 7c R3 Union City Uni 48.
- BINGHAM, CHAS. O. (w Martha) farmer O 5a 1h R3 Coldwater Cold 71 Ind tel.
- Bingham, Miss Gertrude L. O 107a R5 Coldwater Cold 57 Ind tel.
- Binkley, David (w Matilda) (ch Lee, Edward A.) farmer O 80a 6h 2c R2 Burr Oak Nob 36.
- BIRCH, MRS. HARRIET M. (ch Fred) farmer O 80a 2h 3c R1 Sherwood Matt 37.
- Bishop, James (w Annie) (ch Ida) farmer O 40a 2h 2c R3 Reading Alg 78 Ind tel.
- Bishop, John J. (w Clara) (ch Margaret) farmer O 5a 2h 1c R6 Coldwater Cold 26.
- BISHOP, THOS. (w Catherine) (ch Richard G., Gertrude L.) farmer O 100a 3h 5c R5 Coldwater Ovid 31 Ind tel.
- Bissell, M. A. (w Alice) ret farmer R3 Quincy But 56.
- Bixler, Geo. O. (w Susan A.) farmer O H&L R1 Bronson Gile 24.
- BIXLER, STAER L. (w Blanche) (ch E. G.) farmer T 120a 4h 5c R6 Bronson Gile 19.
- Biyer, F. W. (w Hattie B.) (ch Dortha) farmer O 87a 3h 4c R2 Coldwater Ovid 46.
- BIYER, W. S. (w Minnie) (ch Violet, Lela) farmer T 60a 4h 7c R2 Coldwater Ovid 36 Ind tel.
- Blackman, Asabel (w Ann) farmer O 123a 1h R2 Sherwood Sher 27.
- BLACKMAN, GLENN (w Carrie) farmer O 72a 3h 8c R2 Colon Sher 58.
- Blackman, Leo (w Cecil) Great Lake Training Academy R2 Colon Sher 58.
- Blackwell, Geo. W. (w Fanny L.) (ch Lester, Helen) farmer O 50a 3h 7c R6 Coldwater Gir 71 Ind tel.
- BLAIR, WALTER student bds R5 Bronson Nob 13 Ind tel.
- Blake, Miss Sarah R4 Union City Uni 5 Ind tel.
- Blaker, Abraham H. farmer part owner 120a 5c R7 Coldwater Cold 21.
- Blanchard, John A. (w Allie) (ch N. C., Howard G., Wayne, Alto) farmer O 80a 3h 7c R6 Coldwater Bat 15 B tel.
- Blaskie, Mrs. Frances (ch Stanley, Rose, Edward, Elizabeth, Bertha, Clara) farmer T 130a 3h 9c R1 Batavia Bat 72.
- Blaunett, J. D. farmer O 90a 4h 12c R7 Coldwater Gir 44 Ind tel.
- Blausey, Henry (w Edney) (ch Katherine) farmer T 191a 7h 9c R1 Sherwood Matt 31.
- Bloom, John (w Elma) (ch Edward, Marie, Helen) farmer O 70a 2h 5c Bronson Bron 16.
- Blosser, Frank (w Mary) (ch Roy) farmer O 640a T H&L 2c R4 Bronson Nob 12 Ind tel.
- Blosser, Isaac ret O 43a R4 Bronson Nob 12 Ind tel.
- BOES, ELLERY C. (w Pearl) (ch Wilfred) laborer O 3a 2c R3 Union City Uni 11 B tel.

C. G. POWERS & SON, BRONSON, MICH.
Clothes for Work and Dress

RURAL DIRECTORY

- Boes, Irvin (w Loua) (ch Olive, Orval) farmer O 50a 3h 9c R4 Bronson Beth 3 Ind tel.
- BOES, JESSE (w Florence) (ch Carl, Warren) cement factory employee T H&L R3 Union City Uni 11 B tel.
- BOES, J. W. (w Nellie) farmer O 5a 1c R3 Union City Uni 11.
- BOGART, MRS. CATHERINE (ch George, Henry, Vera, Clara, Stella, Mike, Leo, Josephine, Aloysius) R4 Bronson Bron 50.
- Bogue, C. L. (w Birdie) (ch Lamoine, Ileen, Grace, Mildred, Mary) farmer O 120a 2h 10c R3 Quincy But 29 Ind tel.
- Boley, C. A. (w Myrtie M.) (ch Marian, Mattie, Charles) farmer O 78a 3h 9c R3 Quincy Quin 34 Ind tel.
- Bolin, R. R. (w Madge) (ch Ruth, Robert, Richard) farmer O 126a 3h 11c R3 Fremont Ind Kind 36 Ind tel.
- Bolton, B. E. (w Carrie) farmer O 80a 3h 12c R3 Bronson Bat 29.
- Bonecutter, J. C. (w Mabel) (ch Marita, Lois, Jessta) farmer part owner 240a part owner 10h part owner 8c R4 Bronson Beth 83 Ind tel.
- BONTRAGER, J. F. (w Blanche) (ch Pearl M.) farmer T 120a 4h 14c R3 Montgomery Alg 66.
- BOOS, C. CLINTON (w Minnie) (ch Harriet, Mary, Anna, George, Ona) farmer T 112a 4h 10c R5 Quincy Quin 28 Ind tel.
- BOOS, LEON C. (w Hazel D.) (ch Rowene B., Evelyn, Merriel, Eleanor) farmer T 26a 2h 2c Quincy Quin 49 Ind tel.
- BOON, MRS. VIOLA C. (ch Abbie V.) O 26a R5 Quincy Quin 49 Ind tel.
- Booth, Albert J. (w Maggie) (ch Harry) farmer O 320a 5h 4c R1 Bronson Gile 37 Ind tel.
- BOOTH, ELLSWORTH (w Lillie) (ch Louis E.) farmer O 40a 3h 11c R1 Batavia Beth 31.
- BOOTH, RICHARD farmer ret R1 Batavia Beth 31.
- Borek, Leo (w Mary) (ch Kenney, David) farmer O 88a 2h 7c R8 Coldwater Bat 32 B tel.
- Bordt, Lee (w Anna) (ch Ellen) farmer O 90a 5c R2 Fremont Ind Kind 32.
- Borngraver, Fred (w Mertie) farmer T 160a 2h 12c R6 Bronson Beth 68.
- Botzner, Edward (w Truda) (ch Angelo) farmer & thresher O 111a 6h 11c R5 Bronson Nob 40 Ind tel.
- Boughton, B. H. (ch Evelyn) farmer O 35a 6h 5c R7 Coldwater Gir 55.
- BOUGHTON, WARREN E. (w Eva D.) (ch Robert S.) farmer O 50a 2h 8c R6 Coldwater Cold 37 Ind tel.
- Bovee, H. O. (w Dora) (ch Kenneth) farmer O 119a 5h 11c R5 Coldwater Ovid 55 Ind tel.
- BOVEE, JOHN (w Addie) farmer O 90a 3h 1c R4 Quincy Alg 55 Ind tel.
- Bowdish, Mrs. Harriet ret O 3a R2 Burr Oak Nob 34.
- BOWEN, E. W. (w Ida) farmer O 110a 3h 4c R2 Ray Ind Cal 24 Ind tel.
- Bower, Louis (w Phoebe) (ch Rolene) farmer T 41a 4h 5c R2 Coldwater Beth 93.
- BOWERMAN, A. S. (w Ida) (ch Everette, Louise, Elsie) farmer O 80a 4h 5c R1 Quincy Quin 74 Ind tel.



Good Hogs Deserve Good Pens.

BRANCH COUNTY

- BOWERMAN, EARL (w Jessie) (ch Dorothy, Roland, Belva, Leola, Arlowa, Lillian, Lawrence) farmer T 12 1c R5 Coldwater Quin 68.
- Bowerman, Mrs. Emma (ch Blanche, Mable, Dora) O H&L R3 Quincy Quin 42.
- Bowerman, Emmet (w Orpha) (ch Gerald, Vera) farmer O 102a 5h 8c R6 Bronson Gile 63 Ind tel.
- Bowerman, G. H. (w Alma) farmer O 180a 2h 3c R1 Quincy Quin 74 Ind tel.
- Bowerman, H. H. (w Daisy) (ch Clifford, Kenneth) farmer O 110a 8h 4c R1 Quincy Quin 74 Ind tel.
- Bowerman, Walter (w Hattie) (ch Carl, Edna) farmer O 70a 2h 9c R2 Quincy Quin 32 Ind tel.
- Bowers, Bertie B. (w Pearl) (ch Eveah, Marie, Glendora) farmer T 137a 4h 14c R1 Orland Ind Gile 59.
- BOWERS, D. J. (w Achsah) (ch Gordon) farmer O 100a 4h 10c R2 Quincy But 10 Ind tel.
- Bowers, John (w Clara) (ch Tony, Vera, Leonore, Mildred, Averil, John, Marie) farmer O 80a 3h 7c R2 Quincy But 8.
- BOWLBY, J. H. (w Hattie A.) (ch Howard, Gladys, Leslie) farmer O 80a 3h 4c R2 Ray Ind Cal 24 Ind tel.
- BOWMAN, FLOYD E. (w Hazel) (ch Elizabeth) farmer T 100a 2h 2c R3 Reading Alg 54.
- Bowman, Guy (w Lydia) (ch Nellie, Robert, Jessie, Harold) sawyer O 13a 1h 2c R2 Bronson Bron 35.
- Bowser, H. H. (w Mary) (ch Clyde) minister parsonage R3 Coldwater Kind 3 Ind tel.
- Bowser, S. B. (w Kansas) farmer O 50a 3h 5c R3 Union City Uni 43 B tel.
- BOYD, CLYDE J. (w Mary A.) (ch Beatrice, Myrtle, Urias, Olin, Frances, Eldon) thresher O 40a 1h 1c R4 Quincy Alg 70.
- Boyd, Homer (w Elizabeth) (ch Ruth, Carl, Lottie, Angelo, Wenzel, Ola Belle) farmer T 200a 5h 9c R2 Bronson Bron 26.
- Boyd, J. (w Ola) (ch Lyston) farmer T 60a 3h 2c R1 Bronson Gile 53 Ind tel.
- Boyd, J. E. (w Emaline) farmer O 33a 1h 2c R6 Bronson Kind 21.
- BOYD, J. H. (w Minna) (ch Anna D.) farmer T 105a 3h 14c R2 Quincy Quin 29 Ind tel.
- Boyd, Urias (w Ida) (ch Clayton, Roxy) farmer O 40a 4h 3c R3 Montgomery Alg 88 Ind tel.
- Boyer, Ernest (w Gladis) (ch Earl, Ernest) farmer T 65a R6 Coldwater Gir 75.
- Boyer, Gates (w Olive) (ch Baraba) farmer T 180a 8h 45c RD Union City Uni 28 Ind tel.
- Boynton, S. W. (w Hermione) farmer O 170a 4h 30c R3 Quincy Quin 42 Ind tel.
- Bracy, A. D. (w Mildred) farmer O 49a 2h 4c R3 Quincy But 64 Ind tel.
- BRACY, J. H. (w Gertrude) (ch Ruth, Henry Duff, Harry) farmer T 160a 4h 8c R3 Quincy But 64 Ind tel.
- Bradley, H. H. (ch Fannie Hall) farmer O 280a 2h 25c R3 Reading Alg 83 Ind tel.
- Bradley, L. D. (w Jessie) farmer O 160a 4h 25c R3 Reading Alg 82 Ind tel.
- Bradley, Merrill laborer R6 Coldwater Cold 30.
- Brado, Harman F. (w Charlotte) (ch Anna) farmer O 40a 2h 3c R4 Coldwater Cold 54.
- Brainerd, S. G. (w Lottie) (ch Gladys, Pauline) farmer T 42a 3h 5c R3 Quincy Quin 30 Ind tel.
- Braman, G. S. (w Hazel B.) (ch Robert, Pauline) farmer O 9a H&L R4 Quincy Alg 72 Ind tel.
- Braman, J. L. (w Libbie) carpenter O H&L 2h R2 Montgomery Cal 12 Ind tel.
- Brandon, A. W. (w Elva) (ch Ethel) farmer O 80a 3h 5c R5 Quincy Alg 18 Ind tel.
- BRANDT, CARL (w Bertha) (ch Dena, Minnie, Paul, Mona) farmer O 120a 5h 8c R1 Sherwood Matt 7 B tel.
- Brandt, Ernest (w Verne A.) farmer T 78a R2 Sherwood Sher 52 B tel.
- BRANDT, HARRY B. (w Ella) (ch Audrey, Vivian, Everett) farmer O 190a 4h 3c Batavia Bat 74.
- Brandt, Ray (w Arthul) farmer T H&L R3 Sherwood Sher 1 B tel.
- Brandt, Roy soldier Batavia Bat 74.
- BRANKER, FOREST farmer O 80a (estate) 4h 9c R4 Union City Uni 68.
- BRANKER, GLENN (w Clara) farmer O 50a 3h 5c R4 Union City Uni 81.
- BRANKER, JOHN (w Claudia) (ch Hubert) farmer O 40a 2h 5c R4 Union City Uni 72 B tel.
- BRANKER, MRS. PERCY (ch John) O 80a (estate) R4 Union City Uni 68.
- Bratchell, George E. (w Ethel) musician O H&L R7 Coldwater Gir VII.

RURAL DIRECTORY

- Bratscki, Rudolph (w Ruby) farmer T 105a 4h 9c R7 Coldwater Gir 40 Ind tel.
- Braun, C. H. (w Emma) (ch Ira) farmer O 124a 4h 15c R5 Quincey Quin 55 Ind tel.
- Braun, Louis (w Carrie) (ch Dora) farmer T 127a 2h 14c R5 Quincey Quin 79 Ind tel.
- Bray, Carl (w Margaret) Ford agent T H&L R4 Union City Uni 5 Ind tel.
- Bray, Star D. (w Florence) (ch Donald) farmer T 620a R4 Union City Uni 5 Ind tel.
- Bray, Vern (w Edith) farmer O 140a 5h 30c R1 Quincey Alg 26 Ind tel.
- BRAyton, FRED J. (w Bessie M.) farmer T 80a 3h 21c R2 Litchfield But 46 Ind tel.
- Brayton, Jay (w Florence) farmer O 20a 2h 4c R2 Quincey But 45.
- BREHM, JOHN H. (w Mary L.) (ch Starr) farmer O 78a 4h 2c R1 Bronson Kind 23 Ind tel.
- BREISINGER, WILLIS (w Mable) (ch Helen, Harold R.) farmer T 177a 5h 9c R1 Union City Uni 26 Ind tel.
- Bretz, John (w Alice) (ch Thelma, Victor) farmer O 40a 3h 5c R2 Ray Ind Cal 53 Ind tel.
- Brewer, Gordon attorney W Chicago St Bronson.
- Brewster, Benjamin B. (w Gertrude) (ch Kenneth) farmer T 9h 10c R3 Union City Gir 28.
- Brewster, Meritta farmer O 190a 1h 8c R3 Union City Gir 28.
- Brewster, Stephen (ch Stephen Jr.) farmer O 120a 1c R3 Union City Gir 28.
- Brink, Fred (w Mary) (ch Alie) farmer O 120a 2h 7c R5 Bronson Bron 52.
- Brinton, Samuel W. boat livery O 7a R6 Coldwater Cold 6.
- Brockelbrink, Ray (w Bertha) (ch Miles, Perry, Triva) farmer T 50a 2h 2c R1 Batavia Beth 51.
- Brookway, Thos N. (w Ethel) (ch Wells) farmer O 125a 2h 1c R5 Quincey Quin 53 Ind tel.
- Bronson, Frank (w Olive) farmer T 40a 2h 5c R4 Bronson Beth 48-50.
- Bronson, H. E. (w Harriett) (ch John, Donald) farmer O 87a 21h 3c R4 Union City Uni 5 Ind tel.
- Bronson, James (w Mabel) (ch Wava, Perry) farmer O 80a 2h 7c R1 Coldwater Beth 56.
- Bronson, Mrs. Rachel ret T 86a R2 Coldwater Beth 66.
- BROOKER, CHARLES (w May) farmer O 40a 2h 2c R6 Bronson Gile 21.
- Brooker, Fred (w Margaret) farmer G 40a 3h 5c R7 Coldwater Gir 40.
- Brooks, Charles farmer O 20a R4 Bronson Beth 46.
- Brooks, Mrs. Charlotte ret O 100a R2 Bronson Bron 59.
- BROOKS, C. EDD. (w Ardell) (ch Clarence) farmer reg Shropshire sheep O 80a 2h 11c R3 Union City Uni 41 B tel.
- BROOKS, MRS. EMILY (ch Inis) O 30a 2h 2c R3 Union City Uni 53 B tel.
- BROOKS, JOHN C. (w Sabra M.) (ch Morris, Ione) farmer O 20a 2h 5c R1 Coldwater Beth 59 Ind tel.
- BROOKS, LEO farmer & cement post mfr T 30a R3 Union City Uni 53 B tel.
- BROOKS, WM. G. (w Lillie A.) (ch Harold T.) farmer T 80a (partnership) 2h 13c R4 Bronson Beth 48 Ind tel.
- BROOKS, WILLIAM H. (w Clara) (ch Ines, Lester, Osear) farmer O 15a T 40a 2h 13c R2 Bronson Bron 23 Ind tel.
- BROUGHTON, MRS. CHARLOTTE (ch Judson) farming O 120a 2h 4c R2 Montgomery Cal 3.
- BROUGHTON, LESTER (w Esie G.) (ch Ethel, Orville) farmer O 130a 5h 5c R2 Montgomery Cal 3 Ind tel.
- Brown, Albert (w Elsie) (ch Bertha Rolina, Majorie) farmer T 130a 5h 12c R1 Coldwater Beth 29 Ind tel.
- Brown, Albert L. (w Bessie) (ch Hazel, Clara) farmer T H&L R6 Bronson Gile 3.
- Brown, Alex. D. (w Carrie) farmer O 60a (estate) 3h 8c R6 Coldwater Uni 82 B tel.
- Brown, Alferid (w Maud) (ch Arline) farmer T 80a 3h 5c R6 Coldwater Gir 53.

STANDARD GARAGE

Thos. H. Ball, Prop.

Auto Repairs and Storage

35 EAST CHICAGO ST.

COLDWATER, MICH.

BRANCH COUNTY

- Brown, Ben F. (w Flora) blacksmith O H&L Main St Sherwood.
- BROWN, CARL H. (w Mabel) (ch Curtis) farmer T 135a 3h 8c R3 Coldwater Kind 3 Ind tel.
- Brown, Miss Clara white Wyandotte chickens O 10a R1 Coldwater Bat 48.
- Brown, Clyde A. billiard parlor N Mattison St Bronson Bron Vil.
- Brown, Clyde L. (w Ethle) (ch Kathryn, Marjorie) farmer T 103a 3h 4c R9 Coldwater Kind 17 Ind tel.
- Brown, C. A. (w Harriet) farmer O 80a 2h 4c R3 Coldwater Ovid 11 Ind tel.
- BROWN, MRS. ELIZABETH L. (ch Fred) farming O 40a 2h 2c R4 Quiney Alg 61 Ind tel.
- Brown, E. J. (w Anna C.) gardener O 6a 1h 1c R3 Coldwater Kind 3 Ind tel.
- Brown, Frank (w Dora) (ch Lloyd) farmer O 40a 5h 4c R5 Coldwater Alg 61 Ind tel.
- Brown, Geo. L. (w Flora B.) farmer T 95a 3h 11c R1 Coldwater Beth 29.
- BROWN, H. H. (w Lile) farmer O 121a 6h 9c R3 Coldwater Kind 6 Ind tel.
- Brown, Jack farmer R2 Sherwood Shier 52.
- Brown, James farmer O 75a 3h 10c R7 Coldwater Gir 44 Ind tel.
- Brown, Judson W. (w Hattie J.) farmer O 60a 2h 2c R9 Coldwater Ovid 11 Ind tel.
- Brown, J. C. carpenter & painter T H&L R1 Coldwater Bat 48.
- BROWN, LEWIS E. (w Myrta B.) (ch Walter L., A. Ransons) farmer O 160a 7c R6 Coldwater Cold 2 Ind tel.
- Brown, Miss L. A. white Wyandotte chickens R1 Coldwater Bat 48.
- Brown, L. A. (w Daisy) (ch Lowell, Marsden) farmer T 80a 3h 9c R3 Montgomery Alg 86 Ind tel.
- Brown, M. S. (w Linnia) farmer O 29a 2h 2c R8 Coldwater Bat 57.
- Brown, Roma (w Celia) farmer T 80a 2h 6c R7 Coldwater Cold 18 Ind tel.
- BROWN, R. O. (w Hazel) (ch Carson G.) farmer O 80a 3h 7c R3 Montgomery Alg 86 Ind tel.
- BROWN, VERN (w Mary) farmer & Durham cattle O 80a 3h 13c R6 Coldwater Uni 83 B tel.
- BROWN, WILLIAM S. (w Frances) farmer T 73a 4h 10c R3 Union City Uni 49 B tel.
- Brunk, Vern (w Faye) (ch Pauline, Marian, Robert, Raymond) clerk T H&L Ray Ind Cal Vil.
- Brunson, J. W. (w Clara) farmer O 40a 2h 7c R1 Batavia Beth 16.
- Buck, Perry (w Frankie) (ch Glema, Opal, Majorie) farmer O 170a 5h 8c R1 Coldwater Beth 63 Ind tel.
- BUCKLIN, WELLINGTON J. (w Ida) (ch Harold P.) farmer O 72a 3h 2c R1 Bronson Beth 82 Ind tel.
- Buell, Thomas (w Edith) (ch Darius, Elizabeth, Doris) farmer O 730a 16h 30c R1 Union City Uni 63 Ind tel.
- Buffham, Hubbard F. (w Melissa R.) ret O 2½a 1h Batavia Bat 74.
- Buffington, Mrs. Carrie housekeeper R4 Coldwater Cold 55 Ind tel.
- BUBHOLZ, FRANK (w Nellie) (ch Laddie, Louise) farmer O 120a 7h 8c R5 Bronson Bron 40.
- Buholz, Martin farmer O 40a R5 Bronson Bron 40.
- Buller, Edgar (w Leta) farmer T H&L R2 Colon Matt 1.
- Bunker, R. L. (w Minnie) (ch Dewey) farmer O 110a 3h 5c R1 Batavia Beth 11.
- Bunnell, Martin (w Edith) farmer O 5a 1h R6 Coldwater Cold 26.
- Burbank, F. C. (w Norma E.) (ch Inez, Donna) farmer O 160a 7h 17c R3 Quiney Bat 52 Ind tel.
- Burch, Charlie F. (w Emma) (ch Carl, Wayne) farmer O 120a 3h 12c R1 Batavia Beth 18 Ind tel.
- Burch, Clark (w Gertie) (ch Glema) farmer O 40a 5h 18c R6 Coldwater Cold 3.
- BURCH, MRS. CORA farmer O 40a 1h 3c R1 Coldwater Bat 46.
- Burch, Earl (w Carrie) farmer R2 Montgomery Cal 19.
- Burch, Geo. W. (w Emma E.) farmer O 20½a 1h 2c R4 Coldwater Cold 65.

THE COLDWATER NATIONAL BANK

Pays 3% Interest on Savings Accounts and
Certificates of Deposit.

L. M. Wing, President

H. R. Saunders, Cashier
Member Federal Reserve System

COLDWATER

MICHIGAN

RURAL DIRECTORY

- Burch, Glenn D. (w Lena) farmer O 3a 1h 3c R3 Coldwater Cold 69 Ind tel.
- Burch, Mrs. Helen (ch William) farmer T 80a R8 Coldwater Bat 34.
- Burch, J. D. (w Ethel) farmer T 220a 4h 11c R4 Bronson Beth 4 Ind tel.
- BURCH, LYNN farmer (Poland China swine Aberdeen Angus cattle) 270a 8h 100c R8 Coldwater Bat 23 B tel.
- BURCH, MRS. MARY 1h R6 Bronson Beth 68.
- BURCH, RAY W. (w Elva) (ch Neva, Mildred) farm hand T H&L 1h R3 Coldwater Cold 85.
- Burch, William (w Samantha) ret O 40a 3h 2c R6 Bronson Gile 51.
- BURCH, WM. H. (w Villa) (ch Mildred) farmer T 53a 3h 8c R3 Coldwater Cold 85 Ind tel.
- Burdelske, Joseph (w Edith) (ch Stanislaus, Theodore) farmer O 55a 2h 4c R1 Coldwater Cold 35.
- Burdick, A. B. (w Kathryn) (ch Owen H.) farmer T 110a 3h 24c R2 Coldwater Ovid 82 Ind tel.
- Burdick, Geo. E. (w Cora M.) keeper of county farm T 198a 6h 30c R7 Coldwater Cold 25 Ind tel.
- BURDICK, J. H. (w Harriet) farmer O 40a H&L 8h Quincy Quin d tel.
- Burgan, Albert (w Margaret) farmer part owner 80a 5h 14c R2 Litchfield But 17 Ind tel.
- BURGAN, FRANK (w Mina) (ch Velma) farmer part owner 80a 5h 14c R2 Litchfield But 17 Ind tel.
- Burghjuff, F. A. (w Alma) farmer O 80a 3h 5c R3 Bronson Bat 67 B tel.
- Burgoon, Victor farmer R5 Quincy Quin 24.
- BURK, HARRY S. (w Martha E.) (ch Pauline, Maxine) farmer T 240a 7h 10c R2 Athens Sher 6 Ind tel.
- BURKE, GEO. (w Nellie) (ch Ira, Anabel, Herbert, William, Ruth) farmer O 30a 3h 2c R5 Homer But 15.
- BURKE, JAMES (w Carrie L.) farmer O 184a 3h 14c R1 Batavia Bat 73.
- Burke, Mrs. Maggie (ch Alice, Francis, Morris) O 80a 2h 3c R4 Coldwater Cold 54.
- BURKETT, WILLIAM (w Ida) (ch Naomi) farmer & Holstein cattle T 196a 3h 22c R8 Coldwater Bat 53 B tel.
- BURLESON, GLENN (w Mildred) (ch Juanita) farmer T 120a 3h 7c R3 Quincy But 68.
- Burleson J. D. (w Loa) farmer O 120a 2h 7c R3 Quincy But 68 Ind tel.
- Burlew, Claud H. (w Ona) (ch Damon, Bertha) farmer T 160a 4h 23c R6 Coldwater Cold 29 Ind tel.
- BURLEW, JOHN M. farmer T 160a 4h 23c R6 Coldwater Cold 29 Ind tel.
- Burlew, J. H. farmer O 104a 7h 7c R3 Reading Alg 50 Ind tel.
- Burlew, W. S. (w Ada L.) (ch Lawrence C., Alta L., Forrest C., Robert D., Harold K.) farmer T 100a 8h 5c R3 Reading Alg 50 Ind tel.
- Burlingame, Mrs. Susie R4 Quincy Quin 64 Ind tel.
- Burlingham, E. D. (w Erma) farmer R3 Coldwater Ovid 95.
- BURNHAM, CHARLIE farmer (Yorkshire swine) O 80a 3h 6c R3 Bronson Matt 63 B tel.
- BURNHAM, CHRIST (w Maude) (ch Ruby, Victory, Rex, Shirley, Fay Raymond) farmer O 140a 4h 5c R3 Bronson Matt 68 B tel.
- BURNHAM, ELBERT (w Gertie) (ch Don, Albert Peterson) farmer & Yorkshire swine O 80a 3h 6c R3 Bronson 63 B tel.
- Burns, Chas. farmer R2 Coldwater Ovid 38.
- Burns, Frank farmer R4 Union City Uni 72 Ind tel.
- BURNS, F. D. (w Leola) farmer O 80a 3h 8c R4 Quincy Quin 60 Ind tel.
- Burns, Homer (w Cora) (ch Homer W.) farmer T 86a 4h 5c R2 Coldwater Beth 66.
- BURNS, JOHN (w Rena) (ch Ray, Irina) farmer O 100a 4h 20c R3 Bronson Matt 71 B tel.
- BURNS, MATHEW (w Mary) farmer (Durham cattle) O 110a 7h 13c R4 Union City Uni 72 B tel.
- Burns, Thomas farmer T 77a 3h 6c R2 Coldwater Beth 63.

HILTON'S Double Store of Wearables

Big Selection of SHOES for Entire Family

Clothing and Furnishings for Men and Boys

20 and 22 Chicago Street, COLDWATER, MICHIGAN

BRANCH COUNTY

- Burns, William H. (w Mary E.) (ch Ruth E.) section foreman O H&L Batavia Bat 78.
- Burns, W. J. (w Waive) (ch Vivian E., James W., Everette R.) farmer O 92a 4h 3c R5 Quincy Quin 50 Ind tel.
- BURNSIDE, MRS. ALICE (ch Clinton, Reuben) farmer O 40a 6h 4c R5 Bronson Nob 41 Ind tel.
- Burnside, George (w Inez) (ch Virginia) farmer O 40a 4h 4c R2 Burr Oak Nob 28.
- Burnside, James (w Rachel) (ch Lucile, Harold J.) teacher & farmer O 20a T 161a 4h 9c R2 Coldwater Beth 90 Ind tel.
- Burnside, Luther (w Mary) (ch Carlton, Lillian) farmer O 155a 7h 12c R5 Bronson Nob 29.
- Burnside, Miles (w Goldie) farmer R2 Bronson Bron 92 Ind tel.
- BURNSIDE, RUDOLPH (w Edith) (ch Cleson, Amy) farmer T 232a 5h 13c R2 Bronson Bron 61 Ind tel.
- BURROUGHS, JOHN (w Roda) farmer O 40a 2h 4c R4 Union City Uni 35 Ind tel.
- BURTON, LYMAN D. (w Elizabeth F.) farmer O 40a 3h 5c R6 Coldwater Cold 30 Ind tel.
- Busch, Geo H. (w Anna) farmer O 40a 2h 5c R4 Quincy Alg 73 Ind tel.
- BUSH, A. D. (w Ada) (ch Dale, William, Clifford, Clara, Clarence, Rex) farmer O 160a 6h 7c R1 Quincy Quin 87 Ind tel.
- Bush, Chas. E. ret T H&2Lots 2h R4 Union City Uni 64 Ind tel.
- Bussing, Chas. (w Helen) (ch Herbert W.) farmer T 120a 4h 7c R2 Montgomery Cal 34 Ind tel.
- Bussing, Geo. D. (w Pearl) (ch Don, Alice, William, Wade) farmer T 40a 1h 2c R9 Coldwater Ovid 83.
- BUSSING, W. E. farmer & carpenter O 20a R9 Coldwater Ovid 84.
- Butterfield, Mrs. Jane R2 Bronson Bron 27 Ind tel.
- BUTTON, MRS. MARY A. (ch Elmer) farming O 140a 2h 9c R3 Coldwater Ovid 15 Ind tel.
- BUTZ, G. E. (w Ada) (ch Irma, Elva) farmer O 100a 3h 4c R3 Bronson Matt 47 B tel.
- BUYS, A. L. (w Bessie) (ch Gladys, Marshall, Rolene, Doris) farmer T 80a 4h 8c R3 Quincy But 29 Ind tel.
- Buys, Marvin farmer O 80a 3h 3c R2 Bronson Bron 16 Ind tel.
- Buys, W. M. (w Lora) (ch Lettia, Myrna, Lloyd) farmer T 152a 4h 12c R3 Bronson Matt 39.
- BYERS, CLYDE (w Dessie) (ch Eva, Gladys) farmer T 40a 4h R2 Coldwater Beth 65.
- Byers, Delpha (w Etta) farmer T 80a 3h 7c R6 Bronson Beth 88.
- Byers, Ervin laborer R6 Bronson Gile 21.
- BYERS, FRANK (w Estella) (ch Archie, Geneva, Marie, Vera) farmer O 57a 3h 5c R6 Bronson Gile 21.
- BYERS, HENRY (w Rozella) (ch Annabelle, Pauline E.) farmer O 40a 3h 2c R1 Bronson Gile 11.
- Byers, Ira bds R1 Bronson Gile 11.
- Byers, John (w Jane Eliza) (ch Earnest, Wm. James, John, Jr.) farmer O 10a 1h R2 Bronson Bron 55.
- Byers, Nathan (ch Hudean) farmer T 80a 2h 1c R3 Coldwater Ovid 12.
- BYERS, SAMUEL (w Lillie M.) (ch Ralph, Rosie, Louise, Ruth, Samuel, Orley) farmer T 271a 2h 4c R5 Coldwater Ovid 58.
- BYKOWSKI, MIKE (w Mary) (ch Tresa, Roxie) farmer O 135a 2h 3c R1 Sherwood Matt 38.
- Bykowski, Wm. (w Julia) laborer T H&L R3 Bronson Bron 20.
- Bystry, Andrew (w Agnes) farmer O 80a 3h 3c R3 Benson Bat 63.
- Bystry, Lawrence (w Bernice) farmer T 80a R3 Benson Bat 63.
- Cady, Chas. (w Effie) (ch Lulu, Jay, Merritt, Harry) farmer O 40a 7h 2c R5 Union City Gir 26.
- Cain, Tom farmer O 40a 3h 9c R4 Union City Uni 68 Ind tel.
- Calldwell, Geo. (w Augusta) farmer O 16a 2h 2c R3 Quincy Quin 47 Ind tel.



SAVING STORE

*The Store That Sells Strictly
for Cash*

MILLINERY and VARIETY GOODS

Service, Quality and Price

G. D. STEGMAIER, Prop.

BRONSON, MICH.

RURAL DIRECTORY

Calhoun, Mrs. Eliza (ch Howard) farmer O 274a 6h 20c R4 Bronson Nob 24 Ind tel.

Calhoun, Geo. W. (w Carrie) (ch Marie) farmer O 120a 6h 21c R1 Bronson Nob 21 Ind tel

Calhoun, Ralph L. (w Blanche F.) (ch Mark, Lynn, Ottie, Gladys) farmer O 106a 5h 25c R5 Bronson Gile 43 Ind tel.

CALKINS, EDWARD F. (w Lulu) (ch Arlene, Irene) farmer O 130a 3h 10c R4 Union City Uni 75 B tel.

Calkins, Mrs. Elsie farmer O 80a R4 Union City Gir 51 Ind tel.

CALKINS, F. B. (w Elvira) (ch Lenora, Charles) farmer & stock buyer O 170a 5h 5c R1 Sherwood Matt 11 B tel.

Calkins, Samuel P. (w Minnie M.) (ch R. Harold, Ruhl, Gertrude E.) farmer O 95a 5h 10c R1 Bronson Gile 1 Ind tel.

CALLIGAN, JAMES (w Lilly) (ch Larry) cement wkr O H&L Quincy Quin Ind tel.

Camp, A. E. (w Ella) (ch James, Alice) farmer O 72a 3h 3c R3 Reading Alg 79.

CAMP, E. L. (w Nettie) farmer O 96a 8h 12c R3 Reading Alg 51½ Ind tel.

CAMPBELL, FRED J. (w Addie I.) auctioneer O 20a 2h 2c Quincy Quin Ind tel.

Campbell, Lee W. (w Pearl) (ch Melvin, Elwood, Ellen) farmer T 144a 3h 12c R7 Coldwater Gir 65 Ind tel.

Campbell, William (w Elizabeth) farmer & Duroc swine O 90a 2h R1 Coldwater Bat 45 B tel.

Canfield, Charles (w Alta) (ch Loa) farmer O 90a 2h 4c R6 Bronson Bron 46 Ind tel.

Canfield, Chas. (w Carrie) (ch Arthur E., Claude, Ruby) farmer T 80a 6h 5c R3 Montgomery Alg 91.

CANFIELD, C. W. (w Grace) (ch Jay, Arthur, Alton, Marie) custom grinding O 5a 1h 1c R4 Quincy Alg 73 Ind tel.

Canfield, E. J. (w Eva) farmer T 80a 5h 10c R2 Montgomery Cal 12.

CANFIELD, WM. (w Celia) (ch Norman C., Iln, James W., Jone, John, Vivian I.) farmer T 120a 5h 2c R2 Bronson Bron 37.

Canwright, B. F. (w Jennie) farmer O 115a 4h 7c R6 Coldwater Bat 17 B tel.

CARD, ALVAH W. (w Luella) (ch Marjorie) farmer &resher O 40a T 60a 3h 5c R1 Coldwater Beth 56 Ind tel.

CARD, ARTHUR J. (w Ada) (ch Anna Mary) farmer O 80a 4h 9c R2 Coldwater Beth 60.

Carey, John H. (w Nettie J.) (ch Ruth A.) farmer T 60a 3h 5c R2 Quincy But 78 Ind tel.

CARLISS, MRS. DORA O H&L Cole St Quincy Quin Ind tel.

CARPENTER, CLYDE (w Edith) (ch Mercia, Katherine, Emma, Joe, Howard) farmer T 620a R4 Union City Uni 5.

CARPENTER, EARL R. (w Ethel) (ch Helen, Carl) farmer T 80a 4h 3c R3 Sherwood Sher 39 Ind tel.

CARPENTER, EDWIN C. (w Hazel) (ch Nathalie, Bernadine, Edwin, Jr.) farmer T 255a 5h 40c R4 Union City Uni 31 Ind tel.

Carpenter, Geo. Clarence (w Myrtle) (ch Lawton, Wendell, Dana, Ada) farmer O 50a T 80a 4h 11c R5 Bronson Bron 52.

Carpenter, Mrs. Jane farmer O 80a 5c R1 Bronson Gile 25.

CARPENTER, J. L. farmer R3 Bronson Matt 65.

CARPENTER, LLEWELLYN C. (w Jessie) (ch Clesson M.) farmer O 10a 1h 1c R2 Bronson Bron 54-55.

CARPENTER, R. O. (w Sadie) farmer T 172a 4h 3c R1 Union City Uni 61 Ind tel.

Carpenter, S. A. farmer O 15a 2c R1 Quincy Quin 73 Ind tel.

Carpenter, Theodore J. (w Mary) farmer O 5a 1h R1 Bronson Gile 53.

Carpenter, Warren (w Lizzie) (ch Lloyd, Harold, Elwood) farmer O 160a 5h 8c R1 Bronson Nob 19 Ind tel.

CARR, HARRY L. (w Grace) (ch Marjorie) farmer & dairyman T 200a 10h 34c R2 Sherwood Sher 21 Ind tel.

Carr, Mrs. Margaret (ch Mary, Charlotte, Robert, Anna, Margaret) O 9a 1c R6 Coldwater Cold 26.

CARR, TRUMAN (w Elvelynne) employed in factory O 2¼a R2 Coldwater Cold 75 Ind tel.

Carrithers, James R3 Montgomery Alg 92.

C. G. POWERS & SON, BRONSON, MICH.
Clothes for Work and Dress

BRANCH COUNTY

- Carrithers, J. L. (w Alice) (ch Florence) farmer O 69a 2h 5c R4 Quincey Alg 43.
- CARRITHERS, ROY C. (w Julia) (ch Cleo) farmer O 68a 6h 27c R3 Montgomery Alg 92 Ind tel.
- CARRITHERS, WM. (w Ellen) farmer T 100a 2h 4c R3 Montgomery Alg 66 Ind tel.
- Carroll, C. O. (w Bessie A.) (ch Marjorie) merchant O H&L R1 Bronson Gile 24-53 B & Ind tels.
- CARTER, HARRY M. (w Rosetta) (ch Goldie, Lelah) farmer T 202a 7h 14c R2 Sherwood Sher 18 B tel.
- CARTER, S. L. farmer & resort T H&L R3 Bronson Matt 46 B tel. See adv.
- CARY, E. W. (w Julia M.) (ch Colonel E.) farmer O 40a 3h 4c R2 Ray Cal 5 Ind tel.
- Case, David (w Daisy) (ch Dorothy, Fred, David, William) farmer O 100a 2h 5c R3 Coldwater Kind 3.
- Case, Edd farm hand bds R2 Sherwood Sher 19.
- Case, E. farmer R3 Montgomery Alg 90.
- Case, Fred (w Katie) farmer O 120a 6h 14c R6 Bronson Gile 20 Ind tel.
- Case, Henry (w Charlotte) ret O H&L 1h R5 Union City Uni 11.
- Case, Jerald farm hand R2 Coldwater Cold 73 Ind tel.
- CASE, JOE (w Anna) (ch Edith, Lester, Alwood) farmer O 80a 3h 8c R3 Bronson Matt 47 B tel.
- CASE, S. M. (w Lida A.) farmer O 108a 3h 4c R2 Fremont Ind Kind 26 Ind tel.
- Case, W. R. laborer T H&L R8 Coldwater Bat 30.
- CASEBEER, EDGAR (w Emma) farmer & thresher T 120a R1 Coldwater Bat 48 B tel.
- Casebeer, Elias C. (w Alice M.) farmer O 140a 3h 12c R6 Bronson Gile 30 Ind tel.
- CASEBEER, JAMES E. (w Lydia) farmer O 93a 6h 19c R5 Bronson Nob 30 Ind tel.
- Casebeer, Nathan (w Sarah J.) (ch Dora, Birdena, Loa, Morris) laborer T H&L R1 Bronson Gile 52.
- CASEBEER, THEODORE (w Lenie) (ch Lena Diggert, Lona, Paul) farmer O 65a 4h 6c R2 Fremont Ind Kind 25 Ind tel.
- CASS, DAVID I. farmer O 57a 2h 5c R3 Montgomery Cal 10 Ind tel.
- CASTEEL, L. G. (w Rhoda) (ch Clifford, Nina, Mary, Andrew, Edna) farmer O 80a 5h 21c R4 Quincey Alg 70 Ind tel.
- Cattell, Henry (w Jennie) farmer O 90a 2h 4c R1 Bronson Gile 1 Ind tel.
- Cattell, Mrs. Ida (ch Russell) farmer O 97a 3h 2c R5 Bronson Nob 23 Ind tel.
- Cattell, John C. (w Elda J.) farmer O 87a 2h 3c R5 Bronson Nob 22 Ind tel.
- Cattell, Lee (w Marie) (ch Monroe) farmer T 265a 5h 19c R3 Bronson Bron 18 Ind tel.
- CAVE, L. (w Ella R.) farmer O 377 $\frac{1}{2}$ a Charlotte St Union City Uni Vil.
- Chaffer, Mrs. Ellen O 5a 1c R1 Union City Uni 8.
- CHAMBERLIN, ALBERT (w Emma) (ch Nina) farmer O 3 $\frac{1}{2}$ a R4 Union City Uni 55 Ind tel.
- CHAPION, WM. (w Sarah E.) (ch Charles, Verna, Homer, Arthur) farmer O 50a 6h 7c R4 Coldwater Quin 36 Ind tel.
- Chapman, A. (w Melinda) (ch Emma) farmer T 79a 3h 6c R3 Bronson Bat 29.
- Chapman, Clarence (w Mamie) (ch Clare, Lawrence, Ruth, Francis) farmer T 100a 3h 12c R8 Coldwater Bat 27 B tel.
- Chapman, E. farmer O 40a 2h 2c R3 Bronson Matt 75.
- Chapman, Frank (w Rhoda) (ch Edward, Lucile, Louise) farmer T 80a 3h 10c R1 Batavia Beth 12.
- Chapman, J. C. (w Sadie) farmer T 157a 7h 4c R2 Sherwood Sher 28.
- Chapman, Mrs. Mabel (ch Ida Hanchett, Clifford Hanchett, Ralph Hanchett, Harry Miller) housekeeper T H&L R8 Coldwater Bat 23.
- Chase, D. W. jeweler & optician N Broadway Union City Uni Vil.

WOODWARD & SONS
Coldwater, Michigan
 Dry Goods, Rugs, Linoleum, Wall Papers,
 Curtains and Shades
 Women's, Misses' & Children's Wearing Apparel
 and Millinery

RURAL DIRECTORY

- CHASE, EARL (w Bertha) (ch Myrtle, Annie, Lena) farmer T 80a 3h 5c R1 Quincy Quin 87 Ind tel.
- CHASE, F. A. (w Minnie) farmer T 40a 2h 1c R5 Quincy Alg 17 Ind tel.
- CHASE, H. A. (w Della) farmer O 79a 2h 5c R7 Coldwater Gir 34.
- CHAUNCEY, C. H. (w Hattie) ret O H&L R7 Coldwater Gir Vil.
- CHEEK, J. A. (w Martha) (ch G. W., Corda, Metta, Stella, Ella, Della, Ruby) farmer T 267a 5h 13c R3 Union City Uni 74 B tel.
- CHENEY, ALFRED (w Jennie M.) farmer O 5a 1c R9 Coldwater Kind 5.
- CHENOWETH, W. H. (w Bertha) (ch Lloyd) farmer T H&L R7 Coldwater Gir 34 Ind tel.
- CHERDVAOINE, ENOC (w Sarah) farmer O 110a R5 Union City Uni 19 & 43 B tel.
- CHERDVAOINE, JOHN farmer T 110a 2h 10c R5 Union City Uni 19 & 43 B tel.
- CHERDVOIGN, A. W. (w Louise) (ch Mertie) farmer O 120a 8h 14c R5 Union City Gir 29 Ind tel.
- CHESLEY, CARL (w Maggie) farmer O 90a 3h 17c R5 Bronson Nob 32 Ind tel.
- CHESLEY, THOMAS D. farmer O 40a 1h 2c R2 Burr Oak Nob 34 Ind tel.
- CHIESMAN, WALTER B. (w Belle) manager Lutz & Shram Pickle Factory O 3Lots 2 stores & opera house Main St Sherwood.
- CHILDS, J. O. (w Frances T.) (ch Minnie M., Mary, James, Joseph, Ralph) farmer O 80a 3h 5c R5 Union City Uni 15.
- CHILDS, MARY teacher R5 Union City Uni 15.
- CHIVERS, Wm. J. (w Minnie) farmer O 5a 1h R5 Coldwater Cold 52.
- CHOIAJ, ALEXANDER (w Helen) (ch Mary, Helen, Lucy) farm hand T H&L R5 Bronson Bron 70.
- CHURCH, FRANK (w Phylinda) (ch Dewitt, Glenora, Cynthia, Liston, Delsie) farmer O 10a 3h 3c R9 Coldwater Kind 21.
- CLAAR, FRANK (w Mary) (ch Norah, Harry, Dewey) farmer O 200a RS Coldwater Bat 59 B tel.
- CLAAR, HAVEN (w Cora) farmer T 200a RS Coldwater Bat 59 B tel.
- CLAAR, JACOB (w Ida) (ch Orvil, Grace, Ethel) farmer O 100a 4h 15c RS Coldwater Bat 26 B tel.
- CLAAR, R. (w Lucie) farmer T 80a 3h 5c RS Coldwater Bat 26.
- CLAIR, LLOYD (w Cora) (ch Lillian A.) farmer T 120a 2h 2c RS Coldwater Bat 34.
- CLARK, ARTY (w Gladys) (ch Carlton, Leo) farmer T 40a R3 Montgomery Alg 75.
- CLARK, A. (w Sarah) (ch Harold, Glen, Earl, Wayne, Don) farmer O 120a 7h 8c R4 Quincy Alg 35 Ind tel.
- CLARK, CLARK P. (w Olive L.) (ch Marian, John D., Ruth Ann, Robert) farmer T 80a 3h 14c R3 Coldwater Cold 71 Ind tel.
- CLARK, CLAUDE (w Hazel) (ch Marlin) farmer T 40a 4h 5c R4 Quincy Alg 56 Ind tel.
- CLARK, C. E. laborer R4 Quincy Alg 56.
- CLARK, EMMA (ch Minnie) housekeeper T Sherwood.



Riding the Nag.

BRANCH COUNTY

- Clark, E. J. (w Emily) (ch Lloyd) farmer O 90a 5h 14c R4 Quincy Alg 56 Ind tel.
- Clark, James R1 Bronson Gile 25.
- Clark, John (w Marie) (ch Hazel) butcher T R7 Coldwater Gir 32.
- Clark, J. L. (w Marie) (ch Hazel) farmer T H&L R7 Coldwater Gir 32.
- Clark, Merle (w Ruth) (ch Kathryn) farmer T 250a 5h 9c R9 Coldwater Kind 1 Ind tel.
- Clark, M. G. (w Margaret) farmer T 180a 6h 15c R5 Coldwater Quin 92 Ind tel.
- Clark, M. J. (w Addie M.) (ch Lenord J., Claude) farmer T 70a 2h 4c R3 Bronson Matt 75.
- CLARK, M. K. (w Maud) farmer & Poland China swine Durham cattle O 119a (estate) 5h 17c R1 Sherwood Sher 61.
- CLARK, OLIVER J. (w Eliza M.) farmer O 250a 3h 9c R9 Coldwater Kind 1 Ind tel.
- Clark, Mrs. Rebecca O 40a R4 Quincy Alg 56 Ind tel.
- CLARK, MRS. ROSE B. (ch Maybelle) bds R1 Bronson Gile 25.
- CLARK, SAMUEL (w Bertha) farmer T 125a 3h 15c R4 Union City Uni 72.
- Clark, Wm. (w Emaline) farmer O 114a 3h 20c R3 Coldwater Ovid 67 Ind tel.
- CLARK, WM. B. (w Carrie I.) (ch Wilma, Berdine) machinist O H&L R9 Coldwater Kind 1.
- CLARK, WM. E. farmer T 80a 2h 3c R6 Bronson Beth 36 Ind tel.
- CLAY, ELBERT E. farmer O, H&L R3 Union City Uni 11.
- CLAYPOOL, MURRAY (ch Hattie, Leola, Leona) farmer O 80a T 80a 3h 6c R2 Colon Matt 28.
- CLAYPOOL, NATHAN (w Fanchon) farmer T 80a 4h 6c R1 Sherwood Matt 52.
- Clearwater, Levi (w Gertie) (ch Fred, Margaret) thresher O 8a 2h 2c R2 Coldwater Beth 92.
- CLEVELAND, IRA (w Aggie) (Alfreda, Iola) farmer O 50a 3h 4c R3 Quincy But 55.
- Cleveland, A. A. (w Dena) farmer O 40a 1h 3c R3 Montgomery Cal 9 Ind tel.
- Cleveland, B. G. (w Nora) (ch Dorothy, Lula) farmer O 43a 3h 2c R3 Fremont Ind Cal 62 Ind tel.
- CLIFFORD, L. B. (w Lora) farmer O 80a 3h 1c R4 Union City Uni 5 Ind tel.
- Cline, Mrs. Alberta R1 Sherwood Sher 64 B tel.
- CLINE, GLENN (w Inez) (ch Helen, Harold) farmer O 80a 3h 17c R1 Sherwood Sher 64 B tel.
- Cline, I. B. (w Mabel) (ch Wayne) farmer O 120a 4h 3c R1 Union City Uni 27 Ind tel.
- Cline, Mrs. Maryette farmer O 134a R1 Union City Uni 29 Ind tel.
- Cline, Roy (w Nellie) farmer O 80a R1 Union City Uni 3.
- Cline, Roy B. (w Mellic) (ch Marjorie, Louise) farmer O 70a 2h 3c R1 Union City Uni 3.
- Clinesmith, Mrs. Hattie O H&L R2 Ray Ind Cal 27.
- CLINGAN, CHAS. (w Osa) (ch Carrol) farmer O 40a 4c R1 Quincy Quin 61 Ind tel.
- CLINGAN, J. L. (w Ella) (ch Ford J.) farmer O 40 4h 4c R2 Litchfield But 41 Ind tel.
- CLOUSE, AMBROSE E. (w Anna) (ch Walter, Inez, J., B.) farmer O 80a 5h 14c R4 Bronson Beth 51.
- Clouse, Charlie farmer T 40a 2h R2 Bronson Bron 55.
- Clouse, H. B. (w Mabelle L.) farmer T 120a 3h 7c R4 Coldwater Cold 20.
- Clum, Mrs. E. R. R5 Coldwater Ovid 31.
- Coarding, James E. (w Elizabeth) farmer O 30a 1h 1c R6 Coldwater Cold 26 Ind tel.
- Coats, James (w Helen) farmer O 40a 2h 2c R1 Sherwood Matt 27.
- Cobb, Frank (w Alminda) farmer O 50a 2h 2c R3 Montgomery Cal 18 Ind tel.
- Cobb, Herbert L. (w Hettie) farmer O 20a 1h 4c R4 Coldwater Cold 62.
- Cochensparger, Arthur (w Verba) farmer 1h 1c R6 Bronson Gile 61.
- Cochensparger, Elie (w Hazel) farmer T 103a 3c R4 Bronson Nob 24 Ind tel.
- COCHENSPIRGER, FRANK (w Bertha) (ch Veo, Hilda) farmer T 120a 3h 4c R6 Bronson Beth 88 Ind tel.
- COCHENSPIRGER, JOHN (w Lillian) farmer O 91a 4h 10c R1 Orland Nob 54.
- Cockell, Wayman R. (w Mary M.) (ch William H.) farmer O 134a T 6a 1h Orland Ind Gile
- COBBINGTON, DWIG (w Elma) farmer O 40a 3h 3c R3 Sherwood Sher 72 B tel.
- Coffman, Guvarie S. (w Iva M.) (ch Ithmer, Helen, Marri) farmer O 35a 2h R4 Coldwater Cold 2 Ind tel.
- COFFMAN, G. R. (w Hazel) (ch Nina, Lena, Miles) farmer O 35a 4h 7c R5 Quincy Quin 50.
- Cole, Almon E. (w Clara) farmer O 100a 1h 2c R3 Sherwood Sher 35.
- COLE, ALMON L. (w Bessie) farmer & Jersey cattle T 100a 5h 7c R3 Sherwood Sher 35.

RURAL DIRECTORY

- COLE, E. A. (w Ruby) (ch Laura) farmer O 92a 3h 6c R1 Batavia Bat 73.
- Cole, Geo. (w Nina) (ch Russell) farmer O 120a 4h 12c R3 Teko-sha Gir 10 Ind tel.
- Cole, J. A. (w Hazel) farmer part owner 200a 12h 14c R2 Coldwater Beth 25.
- Cole, L. N. (ch Nellie) farmer O 80a 3h 3c R9 Coldwater Ovid 35.
- Cole, M. A. (w Grace) (ch Howard, Wilbur) farmer T 120a 6h 7c R9 Coldwater Ovid 72.
- Cole, O. E. (w Olive) (ch Wolford) farmer part owner 200a 12h 14c R2 Coldwater Beth 25 Ind tel.
- COLER, DELMER (w Maud) (ch Blanch) farmer T 180a 4h 16c R5 Bronson Bron 52.
- COLES, B. F. (w Ella F.) farmer O 80a 2h 6c R3 Montgomery Alg 86 Ind tel.
- COLLINS, FRANK (w Bessie) (ch Viola Mae, James) farmer T H&L R6 Coldwater Bat 7.
- Collins, John (w Ada L.) (ca Alfred, Richard) farmer O 38 9-10a 3h 4c R3 Bronson Bron 15.
- COLLINS, M. L. (w Gladys) (ch Ruth, Grace, Joseph) farmer T 221a 6h 35c R1 Union City Sber 37 B tel.
- Collins, Mrs. Sophronia farmer O 30a R3 Sherwood Sher 41 B tel.
- COLLINS, THOMAS W. (w Rowinna) farmer O 100a 3h 6c R3 Union City Uni 24.
- Conan, J. B. (w Ethel E.) (ch Edith, Bernardine) farmer O 150a 6h 10c R2 Coldwater Ovid 7 Ind tel.
- Conan, Walter (w Agnes) (ch Blanche) farmer O 120a 3h 5c R2 Coldwater Ovid 7 Ind tel.
- Conpton, Samuel (w Alice) (ch Clifford, Elma, Marie, Viola, Clyde Irene, Edna) farmer O 80a R3 Bronson Bat 63.
- Conant, Chas. (w Helen) (ch Arlene, Oliver Bender) farmer O 50a 2h 4c R4 Coldwater Ovid 29 Ind tel.
- Conant, Fred. (w I. V.) (ch Gardener) farmer T H&L R6 Coldwater Bat 6.
- CONKLIN, E.D. (w Bertha) (ch Lucile, Carleton, Howard, Arlene, Earnest) farmer O 294a 4h 14c R9 Coldwater Kind 17 Ind tel.
- Conklin, Frank J. farmer O H&L 2h 7c R1 Bronson Gile 24.
- Conklin, Nelson A. student R1 Bronson Gile 24.
- Conklin, Oscar A. (w Nettie) farmer T 10a 1h R2 Bronson Bron 16.
- Conklin, Mrs. Sarah M. ret bds O H&L R1 Bronson Gile 24.
- CONN, ALBERT (w Myrtle) (ch George, Charles, Frances, Barbara) farmer 2a R1 Sherwood Matt 34.
- Conn, Frank (w Ella) (ch Bertha) farmer O 2a 1h R1 Sherwood Matt 34.
- CONNOR, E. A. (w Winnie) (ch Ralph D., Glee Z., Ray W., LeRoy W.) farmer T 166a 6h 5c R5 Quincy Quin 79.
- Cook, Samuel (w Ina) (ch A. J., Grace) farmer T 65a 3h 1c R6 Bronson Nob 59 Ind tel.
- Cooley, A. W. (w Lena) farmer & Berkshire swine O 142a 5h 9c R1 Coldwater Bat 46 B tel.
- Cooley, Chas. W. (w Alice) farmer O 60a 2h 4c R2 Coldwater Cold 81 Ind tel.
- Cooley, Helen Louise teacher R1 Coldwater Bat 46 B tel.
- Coon, Mary Railroad St Sherwood.
- Cooper, Lloyd billiard parlor Broadway Union City Uni 7il.
- Cooper, Phebe J. R5 Coldwater Cold 56.
- Cooper, R. D. (w Cora A.) (ch Clyde C., Vera L., Mildred L.) farmer O 20a 3h 5c R2 Litchfield But 42 Ind tel.
- COOPER, W. O. (w Jessie M.) (ch Lyle L., Zada M., Hazel E.) farmer & thresher O H&L 2h 2c R5 Homer But 11 Ind tel.
- COPELAND, A. G. farmer O 80a 4h 7c R1 Sherwood Matt 36 B tel.
- Copeland, Chas. P. (w Mary) farmer O 46a 3h 3c R1 Sherwood Matt 36.
- COPELAND, J. H. (w Amanda E.) (ch Grove T., Huber G., Kenneth D., John H., J. C.) farmer O 100a 4h 8c R2 Montgomery Cal 30 Ind tel.
- Copeland, J. M. (w Fannie) (ch Ella) farmer O 80a 3h 3c R1 Sherwood Matt 39 B tel.

WHY give agents your pictures for enlargement—we make them better and cheaper—let us prove this to you.

BOVEES STUDIO, Quincy, Mich.

PHONE No. 90

See Ad. No. 4

(Ad. No. 3)

BRANCH COUNTY

- Copeland, R. L. (w Mary) (ch Alma, Margarne) farmer O 94a 4h 5c R6 Coldwater Bat 6.
- COPELAND, STARR A. (w Issa) (ch Lorene) farmer T 80a R1 Sherwood Matt 36 B tel.
- Coplin, G. E. (w Arminta) (ch Lillian M., Dencil) farmer T 88a 3h 6c R3 Quincy But 67 Ind tel.
- CORBIN, JOHN C. (w Ethel) (ch Margaret, Eleanor) farmer & Shropshire sheep Duroc swine O 160a (estate) 8h 17c R2 Sherwood Sher 11 B tel.
- Corey, Ambrose farmer R6 Coldwater Cold 27.
- Corey, Burt L. (w Ella May) (ch Evan Earl, Guy L., Milton B.) station agent T 127a 1h 3c R6 Bronson Beth 2-37 Ind tel.
- Corless, Edwin farmer part owner 100a 4h 5c R4 Coldwater Cold 16 Ind tel.
- Corless, Frank (w Etta) farmer O 40a 3h 4c R7 Coldwater Cold 18 Ind tel.
- Corless, Geo. L. (w Lola) (ch Dale) farmer O 10a 2h 1c R5 Quiney Quin Ind tel.
- Corless, G. D. (w Margaret) (ch Ray D.) farmer T 65a 1h 4c R2 Quincy But 67 Ind tel.
- CORLESS, G. L. (w Minnie) (ch Vaughn) farmer O 62a 4h 11c R3 Quiney Quin 43 Ind tel.
- Corless, Harry (w Jessie) farmer O 160a 4h 4c R5 Coldwater Quin 92 Ind tel.
- Corless, Isaac E. (w Lucy) (ch Warren) farmer O 200a 6h 7c R4 Coldwater Ovid 23 Ind tel.
- Corless, Orlen H. farmer part owner 100a 4h 5c R4 Coldwater Cold 16 Ind tel.
- CORLESS, PHILO (w Belle) farmer O 40a 3h 2c R1 Quiney Quin 61 Ind tel.
- Corless, Wm. farm hand R4 Coldwater Cold 16 Ind tel.
- Corlew, C. (w Daisy) (ch Mary, Gulah, Batchlor) farmer O 120a 4h 16c R3 Tekonsha Gir 9.
- Cornell, Ed. (w Harriett) (ch Ivan, Pauline) farmer O 80a 3h 5c R6 Coldwater Gir 71 Ind tel.
- CORNELL, J. D. (w Celia) farmer O 40a 2h 3c R5 Quiney Quin 26 Ind tel.
- Cornell, J. R. (w Emma) (ch Bernice, Ada, Nellie) farmer T 40a 2h 3c R5 Coldwater Ovid 62.
- Cornell, Mrs. Lora E. T H&L 1h 1c R4 Coldwater Cold 65.
- CORNELL, MRS. MATTIE farmer O 80a 1h R6 Coldwater Gir 51.
- Cornell, Winfield (w Mildred) (ch Eleanor) farmer T H&L 1c R3 Coldwater Ovid 64.
- CORNISH, CLARE (w Anna) (ch Sofie, Clara, Helen, Hazel) farmer T 135a 5h 11c R5 Homer But 14 Ind tel.
- Correll, Albert (w Ruth) (ch Norine) farmer & Poland China swine O 10a T 62a "Maple St Farm" 3h 7c R2 Sherwood Sher 25.
- CORRELL, JACOB H. (w Hattie) (ch Hazel, Cecil) farmer O 120a T 41a 7h 16c R2 Athens Sher 4 Ind tel.
- Corson, Clyde L. (w Bertha E.) soldier R8 Coldwater Cold 34 Ind tel.
- Cortright, Mrs. Elizabeth R5 Coldwater Cold 52 Ind tel.
- Cortright, Geo. W. (w Olive) (ch Zelma) farmer T 82a 3h 6c R3 Reading Alg 79.
- CORTEIGHT, M. L. farmer O 5a N Main St Quiney Quin.
- Corwin, C. J. (w Rose) (ch Opal, Clinton) farmer T 160a 5h 10c R3 Coldwater Kind 6 Ind tel.
- Corwin, Lewis (w Ida) farmer O H&L R3 Coldwater Kind 6 Ind tel.
- Corwin, Seibert (w Dora) farmer O 80a 3h 5c R3 Coldwater Kind 6 Ind tel.
- CORY, ANGUS B. (w Theresa) farmer O 40a 2h 6c R5 Union City Uni 16.
- CORY, DON O. (w Marie) farmer & Barred Rock chickens O 45a 1h 5c R5 Union City Uni 16 B tel.
- CORY, EMMA student R5 Union City Uni 16.
- COSIER, CHARLES C. (w Emma) farmer O 80a 5h 5c R3 Union City Uni 50 B tel.
- Cosier, Charlie D. (w Mary E.) farmer & highway commissioner O 58a 2h 2c R3 Union City Uni 11 B tel.

Retort Stoves, Harness Goods, Washing Machines, Milkers, Gale Plows
T. B. GANONG - - Quincy, Mich.

RURAL DIRECTORY

- OSIER, CLARK (w Mae) (ch Bulah, Benjamin) laborer O 1/2a Union City Uni 27.
- osier, Frank (w Cora A.) carpenter O 3a R3 Union City Uni 13.
- OSIER, FRED (w Inez) (ch Charlie, Erdine) general store T store & H&L R3 Union City Uni 47 B tel.
- OSMER, WILLIARD D. (w Marian) (ch Floyd H., Orson H., Robert L.) farmer O 60a 4h 3c R1 Batavia Beth 52.
- OVEY, CHARLES (w Lula) carpenter O 3a R3 Union City Uni 11.
- ovey, Clarence (w Delia) (ch Merle) farmer O 160a 3h 7c R8 Coldwater Bat 31.
- ovey, Clarence A. farmer part owner 200a 5h 5c R1 Coldwater Bat 46 B tel.
- OVEY, FRANCIS A. (w Martha) (ch Blanch B.) farmer O 207a 8h 1c R1 Coldwater Bat 46 B tel.
- ovey, Millard J. farmer part owner 200a 5h 5c R1 Coldwater Bat 46 B tel.
- VEY, R. W. D. (w Lucelle) (ch Helen, Jane) farming & sheep raising O 200a 5h 5c R1 Coldwater Bat 39 B tel.
- vey, W. W. (w Clara) farmer O 50a 5h 23c R3 Quincey Gir 38 Ind tel.
- ward, B. J. (w Estella) farmer O 120a 5h 9c R1 Sherwood Matt 37.
- well, Miss L. Maude teacher R5 Coldwater Cold 52 Ind tel.
- W, Mrs. ADELMA (ch Alford, Russell Smith) O 80a 1h 3c R4 Coldwater Ovid 23 Ind tel.
- W, Arthur A. (w Lula) (ch Robert) farmer T 105a 4h 12c R3 Reading Alg 8 Ind tel.
- W, Ben. O. (w Martha) farmer O 30a R4 Coldwater Cold 89.
- W, E. S. (w Anna D.) farmer O 66a 4h 10c R3 Quincey But 56 Ind tel.
- W, Frank (w Amanda) farmer O 147a 4h 16c R7 Coldwater Gir 35 Ind tel.
- W, G. S. (w Nellie) farmer T 150a 3h 1c R5 Coldwater Alg 31 Ind tel.
- W, H. D. (w Grace) (ch Marjorie, Wendall) farmer O 80a 3h 1c R4 Coldwater Ovid 23 Ind tel.
- W, Ted C. (w Carrie) farmer O 80a 4h R4 Coldwater Cold 88 Ind tel.
- W, Will (w Rachael) (ch Agnes Miller) farmer O 80a 4h 8c R4 Coldwater Ovid 24 Ind tel.
- Coy, Ed O 5a 1h 1c R1 Quincey Quin 74.
- Craft, R. J. (w Sarah) (ch Ralph Fiske) farmer O 160a 6h 15c R2 Quincey But 66 Ind tel.
- Craig, S. W. (w Mary) (ch Lucian, Milton) farmer O 120a 5h 4c R6 Coldwater Gir 46 Ind tel.
- Crandall, Arthur A. (w Ruby A.) (ch Harold) farmer T 70a 4h 10c R5 Coldwater Cold 57.
- Crandall, Earl (w Alice) (ch Lucile, Evelyn) farmer O 51a 2h 5c R8 Coldwater Cold 39 Ind tel.
- CRANDALL, EARNEST L. (w Beulah L.) (ch Mildred) farmer O 55a 3h 4c R2 Litchfield But 42.
- Crandall, James E. (w Rose) farmer O 51a 1h R8 Coldwater Cold 39.
- Crandall, R. T. (w Alta) (ch Ione, Audrey, Arlene, Murel, Carl) farmer O 20a 3h 4c R2 Litchfield But 17 Ind tel.
- Crandall, T. H. (w Clara) (ch Lilah M., Marjorie L.) farmer O 30a 2h 3c R2 Litchfield But 42.
- CRANSON, LELAND G. (w Rena) (ch Gwendolyn, Kenneth) farmer O 60a 4h 4c R4 Bronson Gile 38 Ind tel.
- Cranson, Marshall R1 Bronson Gile 38 Ind tel.
- Cranson, Perry (w Ida) (ch Oatis) farmer O 110a 3h 4c R4 Bronson Beth 83 Ind tel.
- Cranson, Mrs. Priscilla R4 Bronson Beth 83 Ind tel.
- Crapo, Clifford H. student R4 Coldwater Cold 62.
- Crapo, Flossie L. R4 Coldwater Cold 62.
- Crapo, Lloyd V. student R4 Coldwater Cold 62.
- Crapo, Mrs. Rosetta (ch Rosie) R5 Coldwater Alg 3.
- CRATER, MYRTIE O H&L N Main St Quincey Quin.
- Crater, Philip (w Sophia) (ch Andrew) farmer O 88a 3h 11c R4 Quincey Alg 42 Ind tel.
- CRAUN, A. B. (w Lydia) (ch Mattie) farmer O 70a 3h 3c R5 Coldwater Alg 4 Ind tel.
- Craun, Jesse R. (w Goldie) (ch Ray) farmer O 40a 2h 2c R4 Quincey Alg 4 Ind tel.
- Craun, John (w Lola) farmer O 83a 4h 4c R5 Quincey Quin 50 Ind tel.

Lee Brothers Hardware, Coldwater
Builders' Hardware, Stoves and Ranges

BRANCH COUNTY

- Craun, L. F. (w Gertrude) farmer 1c R5 Coldwater Alg 7 Ind tel.
- Craven, Mark farmer T R4 Tekonsha Gir 13.
- Craven, Will farmer T 260a R4 Tekonsha Gir 13.
- CRAWFORD, CHAS. (w Cora) road foreman O H&L N Main St Quiney Quin.
- Crawford, Irvin (w Anna) (ch Beatrice, Merwin) farmer O 40a 5h 6c R5 Coldwater Ovid 32 Ind tel.
- Crawford, Irvin (w Leone) farmer O 40a 3h 3c R5 Coldwater Ovid 32 Ind tel.
- Crawford, John (w Jennie) farmer T H&L R1 Quiney Alg 44.
- Crawford, Newton ret bds R1 Coldwater Beth 23.
- CRAWFORD, NEWTON E., JR. (w Beatrice) farmer T 141a 2h 5c R1 Coldwater Bat 81 B tel.
- CRAWFORD, WILL (w Minnie) (ch Neva) farmer O 68 $\frac{1}{2}$ a 4h 4c R1 Coldwater Beth 23.
- Crisler, W. H. (w Helen) (ch Edna, Willie, Kenneth) farmer O 80a 2h 3c R2 Ray Ind Cal 59 Ind tel.
- CRIST, MRS. I. W. (ch Roy A., Zella) farming O 100a 5h 12c R3 Quiney But 55 Ind tel.
- Criswell, Earnest (w Mabel) (ch Hugh, Evelyn) farmer O 120a 3h 13c R1 Batavia Beth 22.
- Criswell, John C. (w Iva) (ch Ursula, Marie) farmer O 80a 3h R1 Batavia Beth 31.
- Cross, Adelbert W. (w Mary H.) ret O 80a H&L Lots 2c W Devision St Sherwood.
- CROSS, AMOS (w Hazel) (ch Irvine, Odah) farmer O 80a 4h 8c R2 Sherwood Sher 43.
- Cross, Clyde (w Fern) (ch Lalah) rural mail carrier O H&L 2h Main St Sherwood.
- CROSS, EDGAR J. (w Neora) farmer O 40a 2h 5c R2 Sherwood Sher 21 Ind tel.
- Crow, N. W. farmer O 120a 3h 2c R4 Bronson Beth 83.
- CROWELL, FRANK (w Maud) (ch Beatrice) farmer T 20a 1h 2c R5 Union City Uni 15.
- Crown, Geo. farmer R2 Sherwood Sher 70.
- Croy, E. D. farmer O 21a 2h 1c R1 Sherwood Matt 36.
- CROY, E. E. (ch Lindley) farmer O 80a 6c R1 Sherwood Matt 36 B tel.
- Croy, G. L. (w Lizzie) (ch Bernerd, Roger) farmer T 80a 4h 6c R1 Sherwood Matt 36 B tel.
- Croy, W. M. (w Luella) thresher O 2a R1 Sherwood Matt 35.
- Crull, Henry (w Orsena) (ch Homer, Clarence) farmer O 80a 5h 6c R2 Coldwater Beth 96.
- Crull, J. F. (w Lena M.) (ch Howard, Hazel, Maxim, Leston) general store O H&L R1 Coldwater Ovid 2 Ind tel.
- Crum, Austin B. (w Tuddie M.) (ch Una, Clair) farmer O 80a 4h 9c R3 Coldwater Cold 71 Ind tel.
- Crum, Hal L. (w Olive) (ch Enid, Jean) farmer O 127a 2h 8c R5 Coldwater Cold 67 Ind tel.
- Cukrovez, Mrs. Mary O 80a bds R5 Bronson Bron 52.
- Culbert, E. D. (w Carrie) (ch Merle, Mary, Glen, Alice, Belle) farmer O 80a 3h 10c R3 Quiney Quin 30 Ind tel.
- Culbertson, Leon (w Caroline) (ch Frank) ret O H&L R7 Coldwater Gir 33.
- Culp, Chas. (w Harriett) (ch Frances, Walton) farming twp clerk O 145a 5h 23c R7 Coldwater Cold 9 Ind tel.
- Cummings, John (w Clara) (ch Lillian, Winifred, Alvina) farmer T 80a 3h 4c R3 Sherwood Sher 74 B tel.
- CUMMINGS, LAWRENCE (w Pearl) (ch Edith, Ethel) farmer T H&L R3 Sherwood Sher 39.
- CUMMINGS, STEPHEN farmer & carpenter O 3a R5 Union City Uni 10.
- Cummins, Albertus (w Florence) farmer O 25a 2h 2c R3 Coldwater Cold 85.
- Cummins, C. J. (w Lettie) (ch Clara, Raymond) farmer O 150a 7h 9c R5 Quiney Quin 22 Ind tel.

FARM LOANS

FRANK B. MOORE
Successor to
WHITLEY & MOORE

Our record of fifty years of continuous loaning business, with **lowest Interest Rates, Easy Terms and Liberal Dealing** is an assurance of generous treatment.
No. 7 CHICAGO STREET, COLDWATER, MICHIGAN

RURAL DIRECTORY

- CUMMINS, LEWIS E. (w Nora) (ch Floyd) farmer O 92a 3h 5c R2 Burr Oak Nob 39 Ind tel.
- Curtis, J. G. (w Gertrude) (ch Gladys) farmer T 160a 7h 28c R7 Coldwater Gir 67.
- Cushman, Violet student R6 Coldwater Cold 4.
- Cusick, C. G. (w Lucy M.) farmer O H&L 1c R2 Quincy But 65.
- CUTLER, ERNEST A. (w Marcia) (ch Thilma) farmer O 160a 4h 7c RD Bronson Bron 45 B tel.
- Cutler, Robert W. (w Myrtle C.) (ch Aileen, Robert) dry goods & shoes T W Division St Sherwood.
- Cuyler, Otto (w Florence) farmer T H&L R8 Coldwater Bat 55.
- Czajkowski, Mrs. Alma (ch Helen) T H&L R3 Bronson Bat 69.
- Czajkowski, John S. (w Alma) (ch Rosa, Stephen, Frank, Clara) farmer O 170a 4h 10c R3 Bronson Matt 77.
- Dailey, A. B. (w Cora) farmer O 45a 1h 6c R2 Ray Ind Cal 28 Ind tel.
- Dailey, Jud farmer part owner 140a 6h 31c R3 Quincy But 25.
- DAILEY, L. A. (w Edith) farmer O 140a 6h 31c R4 Tekonsha But 25.
- DANBURY, GEORGE (w Cynthia) farmer O 283a 6h 8c R1 Sherwood Matt 52 B tel.
- DANBURY, ZINA (w Edna) (ch Charles, Charlotte, Waneta, Dorris) farmer T 283a 6h 8c R1 Sherwood Matt 52 B tel.
- DANE, RAY (w Bertha) (ch Lewis, Mitchell) farmer T 97a 3h 21c R1 Union City Uni 27 Ind tel.
- Danes, H. farmer O 40a 2h 3c R3 Bronson Matt 68.
- Dangler, R. C. (w Dora) (ch Dale, Marion) farmer T 14a R6 Coldwater Gir 46.
- Daniels, Celinda O 55a H&L Main St Sherwood.
- DANKLEPSEN, S. (w Emma) (ch Otta, Lawrence, Mildred, Ralph, Clarence) farmer O 270a 11h 54c R1 Coldwater Bat 59 B tel.
- DANNER, DAVID laborer T H&L E Chicago St Bronson.
- Panner, Philip farmer O 20a R3 Bronson Matt 75 B tel.
- DAUBER, JESSE (w Pearl) (ch Irene, Evelyn, Verba) farmer T 100a 3h 7c R2 Montgomery Cal 46 Ind tel.
- Davis, Aaron M. (w Mary M.) farmer O 12a 1h 1c R4 Coldwater Cold 65 Ind tel.
- Davis, Bert (w Grace) (ch Kenneth R., Jennette E., Lloyd W., Leone, Burel) farmer T 375a 2h 9c R1 Burr Oak Matt 58.
- Davis, Mrs. Betty ret R1 Bronson Gile 24 Ind tel.
- Davis, Carl (w Hazel) farmer Ray Ind Cal Vil Ind tel.
- DAVIS, HARRY L. soldier R3 Bronson Matt 79.
- DAVIS, JOSEPH bds R2 Coldwater Beth 96.
- Davis, J. H. (ch Clara, Anna) farmer O 94a 4h 17c R3 Tekonsha Gir 10 Ind tel.
- Davis, J. J. (w Mary J.) farmer O 30a R2 Sherwood Sher 52.
- Davis, L. S. (w Louisa) (ch Beatrice I., Hugh A., Marion, Edward, Helen, Pauline) farmer O 90a 6h 6c R1 Bronson Gile 24 Ind tel.
- Davis, Norman laborer T Main St Sherwood.
- DAVIS, PERRY (w Hortense) (ch Thelma) farmer T 97a 4h 2c R3 Bronson Matt 79.
- DAVIS, WM. (w Liddie) (ch Wilford) emp factory T H&L Coldwater Cold 71 Ind tel.
- Davis, Wm. J. (w Rebecca) factory O H&L R2 Coldwater Cold 75.
- DAVIS, W. H. (w Dana N.) (ch Nora C.) farmer O 117a 2h 4c R2 Coldwater Ovid 2 Ind tel.
- DAWATER, GEORGE (w Carrie) (ch Orville) farmer O 60a 2h 6c R4 Union City Uni 76.
- Dawater, W. R. (w Mariett) farmer O 40a 1h 3c R4 Union City Uni 81.
- DAY, DANIEL A. farmer O 64a 3h 1c R3 Union City Uni 11.
- Day, D. C. (w Josephine) farmer O 90a 3h 5c R3 Quincy But 62 Ind tel.

**We Maintain an Electrical Repair Dept. for re-
pairing Starters, Generators,
Magnetos, etc.**

THE COLDWATER GARAGE CO.

BRANCH COUNTY

- Day, I. W. (w Delphine) (ch Arlean) farmer O 102a 3h 8c R3 Quincy But 62 Ind tel.
- DAY, JETT (w Bessie) machinist O H&L R5 Union City Uni 11 B tel.
- Day, John (w Carrie) farmer O 60a 1h 6c R2 Montgomery Cal 32 Ind tel.
- Day, Mrs. Lydia O 22a R3 Union City Uni 11.
- Day, Oscar (w Ella) farmer & brown Leghorn chickens O 60a 2h 5c R3 Union City Uni 42 B tel.
- Deal, Elias (w Anna) (ch Elmer, Vern, Floyd) farmer T 290a 8h 22c R3 Bronson Bron 8.
- Dean, Don (w Bertha) (ch Monabell, Duane) farmer O 40a 3h 7c R3 Quincy But 30 Ind tel.
- DEAN, ELMER (w Mabel) (ch Ida May, Mavella, Mathews, Luellen) farmer T 180a 4h 1c R1 Burr Oak Matt 57.
- Dean, Halsey (w Mary) farmer T 60a 2h 4h R6 Bronson Gile 63 Ind tel.
- DEAN, JOHN W. (w Pearl H.) (ch Vonnice, Dorr, Clay, Clarence, Sherley) farmer O H&L 1c Main St Sherwood Vil.
- Dean, Paul J. soldier Main St Sherwood.
- Dean, Silas (w Emma) farmer O 40a 2h 6c R2 Quincy But 51 Ind tel.
- Dean, Wm. (w Carrie) farmer O 80a 1h 3c R3 Quincy But 30 Ind tel.
- Decker, Byron (w Ella) (ch Owen) farmer T R5 Union City Gir 48 Ind tel.
- Decker, Clyde (w Merle) (ch Clissen, Cleda) farmer O 20a T 60a 3h 4c R1 Batavia Beth 7 Ind tel.
- Decker, Geo. (w Lucy) farmer O 40a 3h 1c R5 Quincy Quin 28.
- Decker, Joseph well driller T 80a 2h R2 Montgomery Cal 34.
- DECKER, MRS. SARAH farmer O 10a 2c R2 Colon Matt 55 .
- Deeds, John ret O 80a 2h R2 Coldwater Beth 66.
- Deeds, Mrs. Maggie R6 Bronson Gile 48
- Deeds, Mrs. Mary E. ret O 20a 3h 2c R1 Bronson Gile 9.
- Deeds, Moses M. (w Fern) (ch Clara E.) farmer T 20a R1 Bronson Beth 9.
- Deeds, Ora (w Della) (ch Goldie, Lucile, Charles, Earl) farmer T 30a 1c R2 Coldwater Beth 60.
- Deem, Ed. (w Hazel) (ch Dorris) farmer T 100a 3h 8c R7 Coldwater Gir 65 Ind tel.
- DEEMER, A. L. (w Louisa M.) (ch Willard K.) farmer O 80a 3h 6c R3 Fremont Ind Cal 62.
- Deets, L. E. (w Ida A.) (ch Roy, Don) farmer O 120a 7h 12c R7 Coldwater Gir 55.
- De Lano, Austin (w Charlotte) farmer & Poland China swine O 114a 3h 5c R1 Colon Sher 58.
- DELEBAUGH, ARNIE (w Lizzie) cement sacker T H&L R3 Union City Uni 12.
- DELEBAUGH, IRA (w Anna) (ch Mabel, William, Raymond, Arnie, Emily) laborer O 2H&L R5 Union City Uni 10.
- DELEBAUGH, WILLIAM (w Emily) (ch Edson) ret T H&L R3 Union City Uni 11.
- Delp, M. F. farmer O 20a 2c R3 Tekonsha Gir 20.
- Delves, David D. (w Nola) farmer & painter O 6a 2h R4 Coldwater Cold 62.
- DEMAREST, EARL (w Jennie) (ch Pauline) farmer T 80a R5 Union City Uni 18.
- Demarest, Mrs. Elizabeth O 35a 1h R5 Quincy But 28 Ind tel.
- DEMAREST, F. C. (w Maggie) farmer O 86a 4h 14c R4 Coldwater Quin 4 Ind tel.
- Demarest, Glen (w Mable) (ch Lester, Fay, Doris, Max) farmer O 68a 4h 11c R4 Tekonsha But 28.
- Demarest, Leroy (w Lizzie) farmer T R7 Coldwater Gir Vil.
- DEMAREST, W. H. (w Florence) (ch Leon, Eloise, Donald, Elizabeth) farmer O 50a 3h 6c R3 Quincy But 64 Ind tel.
- Demski, Joseph (ch Joe, Alice, Frances, Maggie, Mary, Eddie, George, Michael, Tessie, David) carpenter O 98a 4h 7c R3 Bronson Beth 1.

WE are agents for Columbia and Senora Machines and records. See and hear them and ask our terms.

BOVEES STUDIO, Quincy, Mich.

PHONE No. 90

See Ad. No. 3

(Ad. No. 2)

RURAL DIRECTORY

- Denbrock, Albert (w Minnie) (ch Edward, Harold, Annabelle, Cecil) farmer O 60a 3h 10c R4 Tekonsha But 3 Ind tel.
- Denbrock, John (w Cecil) (ch Edith, Delina) farmer O 90a 3h 14c R4 Tekonsha But 4.
- Denbrock, Wm. (w Matilda) farmer O 80a 3h 8c R4 Tekonsha But 5 Ind tel.
- Denbrock, Wm. F. (w Millie) ch Bernard, Mildred) farmer O 40a 3h 3c R4 Coldwater Cold 63 Ind tel.
- DENHAM, H. (w Cora) (ch Claud C.) farmer O 80a 4h 5c R5 Quincy Quin 21 Ind tel.
- DENNIS, W. J. (w Mary) (ch Marion, Margery) farmer O 105a 6h 19c R5 Coldwater Quin 65 Ind tel.
- Dennison, Burt (w Floy) (ch Howard, Rowena, Harold) farmer O 100a 5h 15c R1 Union City Uni 64.
- Densel, E. O. (w Dollie) (ch Wesley, Otho) farmer T 21a 1h R2 Fremont Kind 31 Ind tel.
- Depue, Ben farmer O 80a 2h 5c R2 Bronson Bron 63.
- DECEL, WILLIAM (w Nellie) farmer O 80a 3h 6c R3 Union City Uni 40 B tel.
- DEUSENBERRY, OSCAR (w Belle) farmer O 60a 4h 2c R4 Bronson Bron 49.
- Deuser, Herman boat livery R6 Coldwater Cold 6.
- Dewater, Wilbur (w Alice) (ch Hugh, Donald, Lillian) farmer T H&L R6 Coldwater Cold 33 Ind tel.
- DEXTER, CLARK (w Alta) (ch La Moyno) farmer T 80a 5h 9c R5 Homer But 11 Ind tel.
- Dexter, G. V. (w Eva) (ch Russell) farmer O 80a 4h 7c R2 Quincy But 12 Ind tel.
- DEXTER, J. E. (w Clara) (ch Merriel, Doris, Eunice, Ruth A.) farmer T 104a 3h 11c R3 Quincy Quin 34.
- Diamond, John (w Stella) (ch Arrow, Edwin) farmer O 20a 2h 5c R2 Sharwood Sher 51.
- Dibble, Ed. (w Mattie) farmer O 12a 2h 2c R3 Union City Gir 48.
- Dibble, Ralph (w Sophronia) (ch Mamie) farmer & Shropshire sheep O 60a 3h 7c R3 Union City Uni 49.
- DIBBLE, REX (w Viola) (ch Rose, Lola) farmer & Poll Durham cattle O 40a T 135a 5h 17c R3 Union City Uni 48.
- Dibler, Willis farmer O 60a 2h 7c R2 Quincy But 72 Ind tel.
- DICK, SAMUEL O. (w Nettie E.) (ch Verna, William) farmer T 150a 4h 6c R1 Coldwater Cold 38 Ind tel.
- Dickenson, George ret O 40a R1 Bronson Gile 12.
- Dieck, Geo. R. (w Myrtle) (ch Adelma, Maurice) farmer O 139 $\frac{1}{2}$ a 4h 4c R4 Coldwater Cold 89 Ind tel.
- Dieck, James E. farmer O 139a 3h 2c R4 Coldwater Cold 89 Ind tel.
- Diekey, Lena R4 Coldwater Cold 89 Ind tel.
- Diekey, Lilly R4 Coldwater Cold 89 Ind tel.



Wheat-Harvesting Time.

BRANCH COUNTY

- Dickey, Ray H. (w Ella) (ch Harold D., Charlotte) farmer part owner 80 $\frac{1}{2}$ a 3h R4 Coldwater Cold 89 Ind tel.
- Dickey, Roy L. (w Ruby M.) farmer part owner 80 $\frac{1}{2}$ a 2h 3c R4 Coldwater Cold 89 Ind tel.
- Dickinson, Emma L. R5 Coldwater Cold 57 Ind tel.
- Diebel, Henry hardware E Chicago St Bronson Bron Vil Ind tel.
- DIEDERICH, CHAS. (w Phe) farmer O 80a 5h 5c R3 Montgomery Alg 69 Ind tel.
- Diedrich, W. F. (w Alta) (ch Herbert, Donnel, Elpheen) farmer O 105a 4h 8c R1 Quincy Alg 38 Ind tel.
- Diensmore, Charles E. (w May R.) (ch Ina) undertaking T W Division St Sherwood.
- Dillman, J. (w Emma) farmer O 40a 2h 2c R3 Sherwood Sher 74.
- Diltz, George (w Mary) (ch Virgie) farmer O 30a 2h 2c R1 Bronson Gile 13.
- Diment, Bert (w Anna) (ch Irwin) farmer O 91a 6h 4c R1 Quincy Quin 87 Ind tel.
- Disbro, A. J. (w Clara) farmer O 65a 1h 1c R1 Union City Uni 30.
- Disbro, D. B. (w Nellie) farmer O 52a 2h 4c R1 Tekonsha Uni 17.
- DISBRO, D. J. (w Luella) (ch Myra, La Vern, Dorthen, Anson) farmer O 20a 3h 2c R1 Union City Sher 39.
- Disbro, John (w Nettie) farmer O 40a 1h R3 Sherwood Sher 47.
- Dixon, Geo. N. (w Rena) (ch John, Willie, Harry, Roy, Rex) farmer T 130a 4h 23c R3 Coldwater Ovid 67.
- Dobeski, Joe farmer O 30a 1h 2c R7 Coldwater Gir 58.
- Dobson, O. L. (w Nettie) (ch Warren, Elmer, Alton) farmer & poet O 20a 3h 10c R3 Quincy Quin 13 Ind tel.
- Dobson, Richard (w Laura) (ch Richard E.) farmer O 80a 2h 5c R2 Quincy Quin 29 Ind tel.
- Dobson, Walter (w Leona) (ch Kenneth, Lois) farmer T 120a 5h 8c R1 Quincy Alg 29 Ind tel.
- Dodge, A. A. (ch Maude) farmer O 60a 4h 3c R4 Quincy Alg 71 Ind tel.
- Dolbee, Harry H. (w Edith) (ch Cletus, Evert, Velma, Harold) farmer O 120a 4h 7c R4 Union City Uni 56 Ind tel.
- DOLLIMORE, WM. (w Harriett) (ch Leta, Dorothy) road foreman O 7a H&L 1h 1c R3 Coldwater Kind 6 Ind tel.
- DOLPH, MRS. LYDIA O H&L R5 Homer But 11 Ind tel.
- DONBROCK, CARL (w Lena) (ch Marlin, Marie, Purl) farmer O 100a 4h 7c R3 Reading Alg 50 Ind tel.
- Donbrock, Elmer (w Lizzie) (ch Nellie, Arthur) farmer O 80a 2h 12c R4 Quincy Alg 43 Ind tel.
- Donley, Mrs Vie (ch Ailine, Loyd) T 100a 3h 5c R2 Ray Ind Cal 27 Ind tel.
- Donnel, J. R. (w Anna) farmer O 66a 2h 6c R1 Coldwater Bat 80 B tel.
- Donnel, J. Weldon (w Edith W.) (ch J. C.) farmer O 80a 2h 6c R5 Coldwater Alg 61 Ind tel.
- Donnel, J. W. (w Clara J.) farmer O 113a 3h 8c R5 Coldwater Ovid 64 Ind tel.
- Doolittle, C. W. (w Myrtle) (ch Ethel, Ward, Leo, Freddie, Rex, Paul, Wesley) farmer T 120a 4h 21c R3 Tekonsha Gir 9.
- Dorman, Frank S. (w Marion) truck grower O 6a 1h 4c R3 Coldwater Cold 68 Ind tel.
- Dorn, M. E. grocery N Matteson St Bronson Bron Vil Ind tel.
- Dornbrock, F. W. (w Regia) (ch Fritz, Alvin, Lottie) farmer O 70a 3h 5c R1 Quincy Alg 23 Ind tel.
- Dorner, Mrs. Fannie farmer O 65a 1c Sherwood Sher 54.
- Dorris, Chas. (w Alice) (ch Henry, Edna, Alvin) farmer O 153a 6h 6c R5 Quincy Quin 54 Ind tel.
- Dorris, L. S. (w Ethel) (ch Arthur) farmer T 80a 3h 6c R3 Coldwater Ovid 87 Ind tel.
- DOTY, PAUL farmer R3 Sherwood Matt 20 B tel.
- Dove, F. H. (w Sarah) (ch Emma, Lois, Dennis) farmer O 66a 3h 3c R4 Quincy Alg 36.
- Dove, Thos. (w Cora) (ch Louis, Albert, Roy, Corlin, Fern, Doris) carpenter T H&L R4 Quincy Alg 72 Ind tel.
- DOVEY, ALBERT (w Edith M.) (ch Albert Edwin) farmer & Holstein cattle part owner 185a T 180a 7h 10c R1 Coldwater Bat 37 B tel.
- DOVEY, FRED (w Belle) (ch Star) farmer O 32a T 60a 2h Batavia Bat 78.
- Dovey, Robert (w Rena) (ch Ralph) farmer O 80a 4h 14c R1 Batavia Bat 56 B tel.
- Dow, Byron W. (w Doy) farmer O 63a 3h 4c R3 Bronson Bat 67.
- Dowdt, E. W. (w Olive) farmer O 54a 2h 1c R5 Quincy Quin 52 Ind tel.
- Dowell, Frank (w Minnie) laborer O H&L Railroad St Sherwood.
- Downer, L. A. (w Lena) (ch Mahlon, Wallace) farmer O 61a 2h 4c R2 Allen Alg 19 Ind tel.

RURAL DIRECTORY

- Downing, L. M. (w Della) (ch Arthur, Treva) farmer O 20a 4h 4c R6 Coldwater Uni 79.
- DOTLE, J. W. (w Birdella) farmer T 60a 2h 4c R2 Ray Ind Cal 27.
- Drake, A. F. (ch Norene) farmer T 74a 2h 3c R1 Union City Uni 3 Ind tel.
- Drake, A. L. (w Margaret) (ch Albert) farmer O 74a 1h 3c R1 Union City Uni 3 Ind tel.
- Draper, Mrs. Lucy O 70a R3 Montgomery Alg 75.
- Draper, L. H. (w Mary) (ch Harold, Kenneth, Donald, Dessy, Hope, Dorothy) farmer O 40a 6h 12c R3 Montgomery Alg 75 Ind tel.
- DRAPER, MRS. ROXY (ch George Shilling, Bernard Shilling, Hubert Shilling) O 50a 2h 4c R3 Montgomery Alg 75 Ind tel.
- DRINKWATER, M. E. (w Clara) (ch Leo E., Reuben, Elton, Lorene) farmer O 30a 5h 14c R5 Homer But 11 Ind tel.
- Drum, G. A. (w Lillie) farmer O 75a 2h 9c R2 Sherwood Sher 33 B tel.
- Drumhiller, Carl (w Maud) (ch Charles, Ralph) farmer O 40a T 230a 8h 5c R1 Sherwood Matt 2 B tel.
- DRUMM, HAROLD (w Lorena) farmer & Holstein cattle T 65a 3h 10c R1 Coldwater Bat 82.
- Drury, Emmett (w Alice V.) farmer O 80a 3h 4c R3 Montgomery Alg 92 Ind tel.
- DRYER, LOUIE (w Pearl) (ch Clifford, Leo, Theodore) farmer O 121a 3h 9c R5 Coldwater Quin 68 Ind tel.
- Dubendorf, Charlie E. (w Myrtle) farmer O 51a 3h 2c R1 Bronson Gile 56.
- Dubendorf, H. H. (w Mary A.) (ch Merle, Leta B.) farmer part owner 123a 6h 12c R4 Coldwater Ovid 18 Ind tel.
- Dubendorf, O. C. (w Belle) (ch Viva) farmer part owner 123a 6h 12c R4 Coldwater Ovid 20 Ind tel.
- DUBENDORF, P. M. (w Julia) (ch Mortimer) farmer O 63a 3h 4c R1 Batavia Beth 6.
- Dubendorf, S. A. (w Ina) (ch Ardenn, Carl, Elden, Evytan, Miria) farmer T 120a 5h 8c R5 Coldwater Bat 55.
- DUFER, H. E. (ch Belle, Bessie, Corlen, Clayton) farmer T 60a 3h 4c R3 Montgomery Alg 87 Ind tel.
- Du FOE, M. A. farmer O 40a R3 Sherwood Matt 19.
- Dufur, Cora dressmaker O H&L E Division St Sherwood.
- Duguid, E. (w Mary) ret farmer O H&L Ray Ind Cal Vil.
- Duguid, J. R. (w Ida L.) farmer O 120a 4h 21c R3 Montgomery Alg 91 Ind tel.
- Drumski, John (w Rosa) (ch Harry, Steven, Celia, Sylvester) farmer T 80a 3h 2c R6 Bronson Beth 74.
- Duncan, E. M. farmer R1 Quincy Alg 46.
- DUNITHAN, OSCAR (w Anna) (ch Ray, Roy, Lee) farmer O 40a 4h 1c R1 Sherwood Matt 33.
- DUNKS, J. S. farmer T 220a 6h R1 Union City Sher 37.
- DUNKS, MARY housework R1 Union City Sher 37.
- Dunlap, Mrs. Fern nurse R3 Montgomery Alg 75.
- Dunlap, Mrs. Victoria O 80a R4 Quincy Alg 72.
- DUNLAP, WM. farmer O 80a 1h 2c R4 Quincy Alg 72.
- Dunn, C. F. (w Lenora) farmer O 40a 1h 2c R3 Bronson Matt 71.
- DURR, EMANUEL (w Henrietta) farmer O 80a 2h 2c R5 Coldwater Ovid 30.
- Dutcher, Fred (w Viola) farmer T H&L 1h 1c R2 Quincy But 20.
- Dutcher, J. W. (w Minerva) (ch Harry) farmer O 35a 3h 2c R2 Quincy But 22 Ind tel.
- Earl, Oscar (w Carrie) farmer O 100a 3h 9c R2 Quincy But 10 Ind tel.
- EASLEE, BERT (w Tessie) (ch Donald, Harold) farmer T 40a 2h 1c R6 Bronson Gile 34.
- EASTERDAY, WILLIAM (w Nellie) (ch Duane) farmer O 100a 9h 2c R1 Bronson Gile 25.
- EATON, FRANK (w Maude) (ch Arlene) farmer O 40a 3h 3c R1 Coldwater Ovid 2 Ind tel.
- Eaton, Rilla E. O 20a R1 Coldwater Cold 79.

QUINCY STATE BANK

QUINCY, MICH.

3% Interest on Deposits

M. S. SEGUR, President

CHAS. W. CHASE, Vice-President

PEARL BOWER, Cashier

RAY BOWERMAN, Ass't. Cashier

BRANCH COUNTY

- EBEL, T. O. (w Lidia) (ch Orrin) farmer T 250a 3h 4c R5 Coldwater Ovid 13.
- EBERHARD, HOWARD (w Goldie) (ch Burr) farmer T 130a 6h 2c R1 Sherwood Mat 50.
- Eberhard, Lena R3 Burr Oak Bron 4 Ind tel.
- Echtinaw, Henry (w Christina) farmer O 43a 2h 4c R3 Coldwater Ovid 87.
- Echtinaw, M. E. (w Jennie) farmer T 80a 4h 10c R9 Coldwater Kind 17 Ind tel.
- Echtinaw, Samuel (w Ida) farming & pasturage O 80a 1h 6c R1 Coldwater Bat 80.
- EDENS, SAMUEL (w Jennie) farmer T 40a R3 Union City Uni 11 B tel.
- EDWARDS, HARRY L. (w Ella) (ch Monroe, Homer, Donald, Blanche) foreman in cement plant O H&L 2h R3 Union City Uni 11 B tel.
- Edwards, L. M. (w Mate A.) ret O H&L 1h R5 Homer But 11.
- Eggleston, Daniel (w Louvina) farmer T 20a 1h R2 Bronson Bron 63.
- EGGLESTON, EZRA E. (w Florence) plumbing O H&L shop Batavia Bat 78.
- Eggleston, Fred. B. (w Patience) (ch Galeand, Lane, Waiva) farmer O 62a 5h 6c R2 Fremont Kind 31 Ind tel.
- EGGLESTON, RALPH (w Bessie) (ch Edna) farmer T 130a 4h 9c R9 Coldwater Ovid 83 Ind tel.
- EHOLTS, FRED (w Alice) (ch Sam Hunt) farmer T 100a 3h 7c R5 Coldwater Alg 34 Ind tel.
- EICHLER, O. C. (w Marie) (ch Alan) farmer T 130a 3h 29c R2 Quincy But 70 Ind tel.
- Eiehler, Wm., Jr. (w Anna) (ch Oland) farmer O 83a 5h 4c R2 Quincy But 47 Ind tel.
- EICHLER, WM. C. (w Winnie) (ch Gustav, Bertha, Agnes, Edna) farmer O 130a 4h 6c R5 Quincy Quin 54 Ind tel.
- Eldred, Harry (w Eva) (ch Clifton, Ernest) farmer T R4 Union City Uni 38 Ind tel.
- Eldred, L. M. (w Laura E.) (ch Leo S.) farmer O 40a 2h 4c R2 Quincy But 22 Ind tel.
- ELK, FRANK (w Agnes) farmer O 125a 4h 8c R9 Coldwater Ovid 9 Ind tel.
- Elliott, Edward (w Sarah) (ch Mary, George) farmer O 160a 4h 10c R5 Bronson Nob 58.
- Elliott, George (w Gertrude) farmer O 80a 2c R5 Bronson Nob 55.
- Ellis, Barzilla R4 Coldwater Cold 49.
- Ellis, F. B. (w Bertha) (ch Robert, Margaret, Martell) farmer O 60a 4h 5c R3 Quincy Quin 42.
- ELLIS, HARLEY (w May) (ch Adelbert) farmer O 35a 3h 8c R2 Montgomery Cal 4 Ind tel.
- Ellis, R. F. (ch Mable) farmer O 40a 1h 3c R2 Ray Ind Cal 26 Ind tel.
- Ely, Daniel (w Sadie) (ch Lawrence, Gertrude, Walter, Ray) farmer O 114a 4h 14c R1 Union City Uni 3.
- Ely, E. C. (w Eura) (ch Merritt, Louella) farmer T 72a 3h 1c R5 Homer But 14 Ind tel.
- ELY, O. S. (w Melvina) carpenter O 70a 2h 4c R5 Homer But 16 Ind tel.
- Elya, Chas. (w Blanche) (ch Frank, Ruby, Nora, William) farmer T 120a 2h 5c R3 Union City Gir 30.
- Elya, David B. ret R5 Bronson Nob 15 Ind tel.
- ENGLER, CLARENCE L. (Miss) farmer T 6a R3 Union City Uni 12 B tel.
- ENGLER, E. (w Sarah) (ch Chester J.) farmer O 233a 6h 50c R1 Union City Sher 14 Ind tel.
- ENGLER, GEORGE carpenter O H&L R3 Union City Uni 11.
- ENGLER, J. S. (w Hattie) farmer T 233a R1 Union City Sher 14.
- ENGLISH, C. B. (w Mary) (ch Amos, Pauline, Harold, Mildred) farmer T 100a 2h 12c R3 Quincy But 64 Ind tel.
- Enos, Alvin farmer O 3a H&L R4 Quincy Alg 72 Ind tel.
- Enos, Howard (w Myrtle) (ch Alvin J.) farmer O H&L R4 Quincy Alg 72 Ind tel.
- Ensley, Geo. (ch Ray) farmer O 56a R4 Tekonsha Gir 12.
- ENSLEY, HOMER (w Grace) (ch Doris) farmer O 120a 4h 5c R8 Coldwater Bat 34.

HILTON'S Double Store of Wearables
Big Selection of SHOES for Entire Family
 Clothing and Furnishings for Men and Boys
 20 and 22 Chicago Street, COLDWATER, MICHIGAN

RURAL DIRECTORY

Ensley, James (w Bell) (ch Claud) farmer O 40a 3h R1 Coldwater Cold 35 Ind tel.

Ensley, Wm. J. (w Fanny) (ch Lurilla, George, May) farmer T 56a R4 Tekonsha Gir 12 Ind tel.

Estlow, B. L. farmer T H&L R7 Coldwater Gir 33.

Estlow, Chas. (w Ila) farmer T 80a 2h R7 Girard Gir.

Estlow, John (w Ada) (ch Ivan) farmer T 90a 4h 14c R2 Quincy Quin 32 Ind tel.

Etheridge, Kirk (w Mary) (ch Fred.) liveryman T H&L 4h Ray Ind Cal 7il Ind tel.

Etheridge, W. S. (w Naida) (ch Clara) farmer O 60a 3h 8c R2 Quincy Quin 29 Ind tel.

Etting, Frank rural mail carrier O 50a R3 Tekonsha Gir 6.

Ettinger, E. (w Nellie) (ch Clyde) farmer T 164a R1 Sherwood Matt 24.

ETTINGER, IRVING (w Harriett) farmer T 120a 3h 13c R3 Brons n Matt 83 B tel.

Euler, Alvy soldier R2 Sherwood Sher 27.

EULEN, WILLIAM M. (w Minnie) (ch Clyde, Harley, Emory, Ralph, Grant, Irvin, Gladys, Naomi, Watterman) farmer & Belgium horses O 158a 13h 20c R2 Sherwood Sher 27.

EVANS, CHAS. W. (w Bertie E.) farmer O 119a 3h 6c R1 Quincy Alg 12 Ind tel.

EVANS, Walter (w Sylvia) farmer O 40a 3h 8c R4 Coldwater Cold 16 Ind tel.

EVARD, BEN (w Cora) (ch Leola) farmer O 52a 3h 5c R2 Ray Cal 5 Ind tel.

EVARD, HENRY (w Clara) ret farmer O H&L 1h 1c R2 Ray Cal 5.

EVARD, JAMES (w Etta) (ch Pearl, Hazel, Leroy, Anna May) farmer O 10a 2h 2c R1 Quincy Alg 52.

EVARD, Louis (w Minnie) farmer T 90a 5h 6c R1 Quincy Alg 9 Ind tel.

Evans, Wm. (w Flossie) (ch Earnest) farmer T 164a 6h 5c R2 Montgomery Cal 3.

Evens, Wm. H. (w Addie) (ch Mildred) farmer O 92a R1 Batavia Bat 56 B tel.

Everett, Dan (w Blanch) (ch Margrett) farmer O H&L R3 Quincy Gir 36.

Everett, Hugh (w Ethelyn) (ch Hugh, William) farmer T 40a 1h 1c R3 Quincy Gir 35.

Everett, Mrs. Mittie T H&L R7 Coldwater Gir 7il.

EVERHARD, MRS. SARAH farmer O 35a 1h 3c R2 Colon Matt 28 B tel.

EVERT, BERT (w Anna) (ch Henry) farmer O 40a T 120a 4h 9c R3 Sherwood Sher 34.

EVERT, IRVIN C. (w Ella) (ch Larence, Wilma) farmer O 160a 7h 5c R3 Sherwood Sher 39 Ind tel.

Ewers, C. (ch Neal) farmer O 99a 7h 7c R6 Coldwater Gir 46.

Ewers, James (w Pearl) (ch Leona, Nettie, Louie, Harold) farmer O 80a 7h 6c R1 Quincy Alg 40 Ind tel.

EWERS, JESSE K. (w Ada) (ch Raymond) farmer T 80a 3h 5c R1 Coldwater Beth 14.

FAILING, J. RAY (w Bertha) (ch Agnes, Viva, Arlene, Louise) farmer T 47a 3h 6c R1 Union City Uni 29.

Fair, Abner (w Jennie) (ch Coin) farmer O 42a 2h 4c R2 Bronson Bron 59 Ind tel.

Fair, Aden (w Nettie) (ch Harry, Marshall, Ruth, Mamie, Ethel, Edsworth, Ralph, Merlin) farmer O 170a 5h 21c R4 Bronson Nob 26 Ind tel.

Fair, Jess (w Bernice) (ch Cleon) farmer T 125a 1h 1c R3 Bronson Bat 63.

Fair, Lewis (w Alma) (ch Clesson) farmer T 63a 2h 3c R1 Batavia Beth 8 Ind tel.

Fair, Oliver B. (w Grace) (ch Leta, Worthy) farmer O 95a 5h 15c R1 Orland Ind Nob 60 Ind tel.

FAIR, THOMAS (w Lizzie) (ch Bertha) farmer T 120a 3h 3c R3 Bronson Matt 80 B tel.

FALES, JOHN W. (w Minerva) (ch Warren C., Charles E.) farmer T 120a 4h 8c R2 Montgomery Cal 44.

WE CLEAN CLOTHES CLEAN

Coldwater Dye & Cleaning Works

TELEPHONE 473-J

H. M. PARKER

66 South Monroe St. Opp. VAN AKEN'S Coldwater, Mich.

BRANCH COUNTY

- FALES, PETER (w Laura) (ch Guy, Eva, Loyd, Alvin) farmer O 80a 5h 10c R2 Montgomery Cal 46 Ind tel.
- FARRAND, Chas. (w Hazel) (ch Thelma) farmer O 140a 4h 6c R1 Sherwood Matt 37.
- FARRAND, Velta M. student Sherman St Sherwood.
- FARRINGTON, S. H. (w Ada) farmer O 20a 1h 1c R3 Union City Uni 43 B tel.
- FARWELL, Bert (w May) (ch Starr) farmer O 15a R4 Coldwater Cold 49 Ind tel.
- FARWELL, Clare (w Helen) farmer O 124a 6h 9c R7 Coldwater Gir 34 Ind tel.
- FARWELL, Frank (w Cora) (ch James) farmer O 160a 6h 22c R3 Tekonsha Gir 18 Ind tel.
- FAY, Lorenzo blacksmith O 3a 1h 1c R3 Quincy Quin 8.
- FEAS, FRANK (w Jessie) farmer T 80a 4h 10c R4 Quincy Quin 60 Ind tel.
- FEASTER, D. F. (w Georgia) (ch Dale, Glen, Elva, Olin, Lena, Letha) farmer O 80a 4h 5c R5 Coldwater Alg 32.
- FEGLES, T. W. ret farmer R2 Montgomery Cal 32.
- FELKEY, Mrs. Belle R1 Ray Ind Cal 48.
- FELKEY, GEORGE (w Frances) farmer O 80a 5h 4c R1 Ray Ind Cal 48.
- FELLOWS, M. L. (w Nina) farmer T 50a 2h 3c R6 Coldwater Bat 8 B tel.
- FENNELL, Clyde E. (w Ethel) (ch Helen) farmer T 80a 3h 11c R2 Burr Oak Nob 35 Ind tel.
- FENNER, Clarence (w Bertha) (ch Wilma, Thelma) farmer T 80a 3h 6c R1 Batavia Beth 6 Ind tel.
- FENNER, Earl (w Ila) general merchandise 1h Batavia Bat B tel.
- FENNER, Homer student R6 Coldwater Bat 7 B tel.
- FENNER, Loren (w Alma) (ch Arlene, Weltha, Harold) farmer T 160a 5h 10c R1 Coldwater Ovid 41 Ind tel.
- FENNER, Mrs. Nelson (ch Nelson, Jr.) O 20a R3 Montgomery Alg 88 Ind tel.
- FENNER, Reuben (w I. C.) general merchandise O H&L store Batavia Bat B tel.
- FENNO, B. H. (w Susie) (ch Marion) farmer O 30a R5 Homer But 11 Ind tel.
- FENNO, ROSS (w Silvia) (ch Clarence) farmer T 280a 6h 8c R3 Bronson Matt 48.
- FENNO, Stephen (w Eleanor) farmer O 69a 3h 5c R1 Coldwater Bat 52.
- FERGUSON, F. A. ((w Eva D.) (ch Ralph W., Harold J.)) farmer part owner 80a 6h 14c R9 Coldwater Ovid 9 Ind tel.
- FERGUSON, M. (w Millie) farmer O 80a 6h 14c R9 Coldwater Ovid 9 Ind tel.
- FERRIER, GEO. (w Martha) (ch Lois, Wilma, Iva Belle) farmer T 106a 3h 5c R1 Quincy Alg 44 Ind tel.
- FERRIER, H. J. (w Alphaomega) farmer T 220a 9h 22c R4 Quincy Alg 41 Ind tel.
- FETTERLY, Geo. (w Millie) farmer O 1/2a 1h R6 Coldwater Gir 52.
- FETTERLY, L. H. (w Grace) farmer 49a 2h 2c R4 Union City Uni 81 B tel.
- FICKLE, J. C. (w Roba) (ch Tila) farmer T 128a 3h 8c R5 Quincy Quin 51 Ind tel.
- FICKLE, Roy (w Myrtle) (ch Kenneth, Wendall) farmer T 70a 3h 1c R1 Quincy Alg 26 Ind tel.
- FIDLER, H. B. (w Mary) farmer O H&L 1h 1c R7 Coldwater Bat 29.
- FIDLER, M. V. (w Fern) (ch Myron, Mona) farmer T 105a 7h 10c R1 Quincy Quin 73 Ind tel.
- FIELD, CHAS. S. (w Gertrude) (ch Louise M.) farmer O 420a 8h 10c R5 Coldwater Bat 32 B tel.
- FIMPLE, D. C. (w Lula) farmer O 140a 4h 5c Sherwood Matt 15.
- FINISY, Carl (w Ida) farmer T 120a 4h 6c R3 Sherwood Matt 20 B tel.
- FINK, Mrs. Irma (ch Rollo, Donald, Goldie) O H&L Ray Ind Cal V. Ind tel.
- FINLEY, Byron farmer O H&L R5 Homer But 11.
- FINNEY, Jesse (w Christena) (ch Carlton, Blanche) millwright O H&L R3 Union City Uni 11.
- FIRSTONE, Dan (w Alice) (ch Russell, Ford, Verl) farmer O 78a 7h 5c R1 Ray Ind Cal 28.

Ford Service Station **A. SHULANDER**
 Expert Mechanic. Repairs Always in Stock
 TELEPHONE 94-M 22 E. Chicago St., Coldwater, Mich.
 Manager

RURAL DIRECTORY

- Firestone, Leo (w Eva) (ch Dorothy, Kenneth) farmer O 90a 2h 12c R2 Montgomery Cal 14 Ind tel.
- Fisher, Samuel (w Fratima) ret O H&L 1h Railroad St Sherwood.
- Fisk, Mrs. Delia B. R4 Coldwater Cold 88.
- Fisk, Lewis (w Carrie) (ch Roy, Ethel, Helen, Edwin, Lawrence) farmer O 2½a 3h 1c R5 Union City Gir 4.
- Flanders, Calvin H. (w Ida) ret T H&L 1h Sherwood Sher.
- Fleming, Wm. (w Florence) (ch Theima) farmer T 100a 3h 4c R6 Coldwater Gir 54.
- Fleteher, C. A. (w Blanche) farmer O 120a 4h 5c R1 Quincy Alg 46 Ind tel.
- Flint, H. P. ret O 146a 1h R9 Coldwater Kind 18 Ind tel.
- FLINT, LYLE L. (w Bessie) (ch Ross H., Ethelyn, Margaret) farmer T 146a 4h 8c R9 Coldwater Kind 18 Ind tel.
- Flory, J. (w Susanna) (ch Roy, Dora) farmer T 52a 2h 6c R4 Coldwater Cold 58.
- FLYNN, MRS. CATHERINE (ch Emma, John) O 160a 1h 4c R2 Montgomery Cal 4 Ind tel.
- Foglesong, A. W. (w Nancy H.) ret O 130a 4h 20c R4 Bronson Beth 83.
- Foglesong, Emerson B. (w Birdie) (ch Hugh) farmer O 130a 4h 20c R4 Bronson Beth 83.
- FOGLESONG, JAY F. (w Maud) (ch Mildred, Emery) farmer T 49a 5h 7c R2 Coldwater Beth 91.
- Folk, Dan (w Laura) (ch Floyd) R R man T H&L Ray Ind Cal 71.
- Fonda, Earl H. (w Ada) (ch Mac, Morris) farmer T 120a 4h 6c R6 Coldwater Cold 3 Ind tel.
- FOOTE, J. B. (w Leron) (ch Lena, Edward, Lemoine) general store O H&L R3 Sherwood Matt 39 B tel.
- FORD, CHARLES H. (w Mary) (ch Earl, Clark) farmer T 187a 5h 25c R3 Athens Sher 9 B tel.
- Ford, Chester soldier R3 Athens Sher 9 B tel.
- FORD, C. M. (w Leona) (ch Marjorie) farmer O 105a 3h 3c R5 Quincy Alg 17 Ind tel.
- FORD, JAMES L. (w Mary) farmer O 3a 1h 1c R1 Union City Uni 27.
- Ford, W. E. (w Lena O.) (ch Lawrence, De Loss) farmer O 80a 7h 23c Ray Ind Cal 56 Ind tel.
- Foreman, Riley (w Hannah M.) (ch Leoni) farmer O 57½a 3h 7c R6 Coldwater Bat 16.
- Forester, Mrs. Della O 137a R1 Orland Ind Gile 59.
- Forester, Geo. W. (w Ina) (ch Clyde, Milford, Ruth) mechanic R2 Coldwater Cold 74.
- FORKER, HENRY (w Bertha) (ch Viola, Merrill, Franklin, Fern) farmer T H&L R1 Sherwood Matt 5.
- Forney, David H. (w Mary) farmer O 39a 2h 4c R1 Quincy Quin 88 Ind tel.
- FORREST, MRS. ALMA (ch Veda, Ruby, Theodore) farmer O 315a 1h 6c R3 Sherwood Sher 41.
- Forrest, James D. (w Marie) (ch Delbert) farmer T 315a 1h 4c R3 Sherwood Sher 41.
- Forrest, John L. marine R3 Sherwood Sher 41.
- Forrest, Leland S. soldier R3 Sherwood Sher 41.
- Forrest, Thomas B. soldier 2h R3 Sherwood Sher 41.
- FORREST, WILSEY (w Verna) (ch Mabel, George Clyde) section hand T H&L 1c R2 Sherwood Sher 54.
- FORRISTER, S. E. (w Mabel) (ch Max, Pauline, Wanda, Weldon, Robert Weldon) farmer R9 Coldwater Kind 17.
- Foss, Eugene (w Sadie) carpenter O H&L R9 Coldwater Kind 17.
- Foss, Lloyd J. (w Ethel) (ch Maynard) farmer O 25a 2h 2c R2 Montgomery Kind 7 Ind tel.
- Foss, Perry (w Viola) (ch Ellis) farmer O 80a 2h 7c R2 Montgomery Kind 15.
- Foster, B. F. (w Josephine) farmer 80a 3h 2c R6 Coldwater Gir 52.
- FOSTER, CHESTER C. (w Hannah) (ch Theodore L.) farmer O 80a 5h 14c R1 Quincy Alg 12 Ind tel.
- Foster, Floyd A. (w Ella) (ch Richard, Robert) farmer O 140a 6h 20c R9 Coldwater Kind 2 Ind tel.

FARMS AND CITY PROPERTY

Fire Insurance

EDSON J. FOSTER

Cyclone

COLDWATER,
MICHIGAN

AUCTIONEER

Insurance

BRANCH COUNTY

- FOSTER, F. (w Cora) farmer O 74a 5h 9c R1 Quincy Alg 14 Ind tel.
 Foster, Geo. M. (w Florence) farmer O 40a 4h 4c R4 Quincy Quin 60.
 FOSTER, H. (w Bell) farmer T 145a 7h 10c R1 Quincy Quin 88.
 FOSTER, J. W. (w Arwilda) farmer O 80a 3h 3c R3 Montgomery Alg 87 Ind tel.
 FOSTER, PAUL (w Ruby) farmer T 271a 7h 18c R1 Bronson Gile 17 Ind tel.
 Foster, Robert W. (w Myra) (ch Ralph, Ruth) farmer O 115a 3h 6c R6 Bronson Gile 51.
 Foster, Will farmer O 104a 3h 5c R3 Bronson Bat 67.
 Foulk, Ray C. (w Nora) (ch Lucile, Cecil) farmer T 120a 3h 6c R2 Montgomery Cal 47 Ind tel.
 FOWLER, CHARLES (w Maud W.) farmer O 140a 3h 8c R4 Bronson Beth 4.
 Fowler, Frank (w Mattie) (ch Helen) farmer O 72a 2h 5c R6 Bronson Beth 38 Ind tel.
 FOWLER, FRED H. (w Tillie) farmer O 84a 2h 6c R4 Bronson Beth 4 Ind tel.
 Fox, A. O. (w Ellen) farmer O 2a R8 Coldwater Bat 32.
 Fox, Earl (w Cristena) farmer T 40a 2h 1c R5 Union City Gir 31.
 Fox, Mrs. Frank (ch Lee, Irene) farmer O 40a 2h 4c R5 Union City Gir 31.
 Fox, Jay P. (w Hattie) farmer O 80a 2h 12c R1 Union City Uni 59 Ind tel.
 FOX, MRS. LOUISA O 25a 1c R3 Quincy But 80 Ind tel.
 Francisco, Eber (w Martha) (ch Anthony, Laura, Della) farmer O 11a 2h 1c R4 Bronson Beth 2.
 FRANCISCO, FRANK (w Jennie) (ch Clara, Sophia, Louie, June, Florence) farmer T 40a 2h 2c R3 Sherwood Sher 48.
 FRANCISCO, JOHN (w Nellie) (ch Leo, Martha, Mary, Stanly, George, Eleanor, Helen) farmer O 40a 3h 2c R3 Sherwood Sher 50.
 Francisco, Mike (w Anna) (ch Julia, Bernice, Minnie, Clara, Agnes) farmer O 40a 4h 4c R3 Sherwood Sher 50.
 Franks, Ben (w Sarah) (ch Raymond) farmer O 80a 3h 3c R1 Sherwood Matt 49 B tel.
 FRANKS, MRS. VICTORIA (ch Mary) O 50a 1h 3c R3 Montgomery Alg 87 Ind tel.
 Frantz, Oliver laborer O H&L Railroad St Sherwood.
 FRANZ, WM. (w Clara) farmer O 80a 4h 4c R3 Montgomery Alg 66.
 Frary, J. W. R3 Quincy Quin 42.
 Fratenburgh, Abram (w Lou) farmer T 100a 2h 3c R6 Bronson Beth 87-88.
 FREDENBURG, ARTHUR (w Edna) farmer & Holstein cattle O 150a 8h 9c R2 Sherwood Sher 21 Ind tel.
 FREDENBURG, FRED (w Theo) (ch Genevieve, Winifred, Donna, Mitchel) farmer T 40a 6h 5c R2 Sherwood Sher 21 Ind tel.
 Fredenburg, Ned (w Alta) farmer T 200a 3h 5c R2 Sherwood Sher 20.
 FREDERICK, FRANK (w Jennie) farmer T 120a 4h 20c R2 Montgomery Cal 42 Ind tel.
 Fredrickson, Chas (ch Louise) farmer T 40a 2h R1 Quincy Quin 61.
 FREDRICKSON, E. F. (w Rena) (ch Irene, Vesta, Bertha, Gertrude) farmer T 120a 5h 5c R5 Quincy But 73 Ind tel.
 Fredrickson, Will (w Jennie) (ch Arthur, John, Carl, Ernest, Martin, Pearl) farmer O 80a 2h 7c R7 Coldwater Gir 58.
 Freeland, F. A. (w Laura) (ch Leon, Vera, Andrew, Emily, Christie, Carl) farmer & fruit grower O 47a 3h 4c R3 Sherwood Sher 56 B tel.
 Freeman, Charles (w Sarah) (ch Lavetta, Lavere, Lavern) farmer O 65a 1h 5c R4 Bronson Beth 49.
 French, Chaddie farmer T 113a R3 Union City Uni 40 B tel.
 FRENCH, CHAUNCY (w Lizzie) farmer T 500a R1 Union City Sher 37 Ind tel.
 French, D. G. (w Sarah B.) (ch John W., Lucy M., Warren E., Clara A., Alice M.) farmer O 25a 2h 3c R1 Ray Ind Cal-50.
 FRENCH, E. E. (w Eva) farmer O 240a 6h 9c R3 Bronson Matt 65.

VAN AKEN BROS.

Auto and Horse Livery Ambulance and Auto Hearse

Best Equipment in the County

ALSO FLORISTS AND REGISTERED JERSEYS

Telephone 36-J

COLDWATER, MICHIGAN

RURAL DIRECTORY

- French, Fred J. (w Lillian) photographer T H&L Union City Uni 10.
- French, John (w Belle) (ch Helen, Harold) farmer O 61a 5h 15c R4 Quincy Quin 90 Ind tel.
- French, John W. (w Mary M.) ret O 70a H&L 3h 1c Main St Sherwood.
- French, P. L. (w Ina) (ch Donald, Lucile, Eva, Merton) farmer T 240a 2h R3 Bronson Matt 65.
- French, Roland (w Grace) (ch Kenneth) farmer O 55a 2h 5c R2 Sherwood Sher 27.
- French, Mrs. Sarah O H&L R5 Union City Uni 10.
- FRENCH, WARREN (w Adeline) farmer O 83a 6h 10c R3 Union City Uni 40 B tel.
- FRENCH, W. H. (w Carrie M.) farmer T 500a 8h 13c R1 Union City Sher 37 Ind tel.
- Frey, Fred (w Anna) farmer O 74a 3h 4c R6 Coldwater Bat 13 B tel.
- Frey, J. B. (w Jessie V.) (ch Mildred M.) farmer O 50a 2h 3c R5 Quincy But 71 Ind tel.
- FRICK, JAMES (w Emma) farmer O 70a 2h 2c R3 Reading Alg 50.
- Friesner, Roy B. (w Eugenia) (ch Allen) farmer T 169a 6h 6c R4 Bronson Nob 54 Ind tel.
- FROHRIET, HERMAN A. (w Bertha) (ch Clara, Ivan, Leona, Hazel, Marvin, Norma) farmer T 240a 6h 5c R2 Bronson Nob 3 Ind tel.
- Frohriet, Reinhardt H. (w Edna) (ch John H.) farmer T 130a 3h 6c R2 Burr Oak Nob 34½ Ind tel.
- From, O. K. (w Mary) (ch Harold, Spencer, Ora, Neta, Anna, Clara) clerk T H&L R4 Quincy Alg 72 Ind tel.
- From, R. J. (ch Howard L.) farmer O 70a 4h 1c R4 Quincy Alg 56 Ind tel.
- Frost, Martin laborer R4 Bronson Nob 56 Ind tel.
- Fry, Allen H. (w Adah) (ch Earl) farmer & Durham cattle O 95a 5h 20c R6 Coldwater Uni 80.
- Fry, Charles (w Golda) (ch Eugene) farmer T 240a 6h 50c Coldwater Cold 50 Ind tel.
- Fry, Edgar (w Cora) (ch Morris, Herman, Mildred, Louise, Lamoun) farmer O 89a 3h 7c R3 Union City Gir 58.
- Fry, Jacob (w Augusta) farmer T 40a 2h 4c R2 Colon Matt 28.
- Fry, John A. (w Mariab) farmer O 32½a 1h 2c R2 Bronson Bron 92.
- Fry, JUD. (w Sadie) farmer O 68a 5h 4c R6 Coldwater Bat 16 B tel.
- Fry, J. H. (w Emma F.) (ch Ralph) farmer O 40a 2h 2c R2 Quincy Quin 45 Ind tel.
- Fry, LEWIS H. (w Augusta) (ch Grant) farmer T 43a 2h 2c R4 Union City Uni 76.
- Fry, O. A. (w Emma) (ch Mildred, Helen, Doris, Leon, William, Leroy) carpenter T 20a R4 Coldwater Quin 3 Ind tel.



Food and Care Make Chickens Grow.

BRANCH COUNTY

- FRY, SAMUEL farmer O 1a R1 Sherwood Sher 61.
- Frye, Charles (w May) (ch Louis, Roland) T E Division St Sherwood.
- Fulk, Willis D. (w Electa) farmer O 120a 4h 4c R6 Coldwater Cold 30 Ind tel.
- Fulkerson, Miss Nellie ret R1 Bronson Beth 82 Ind tel.
- Fulleton, Lawrence (w May L.) (ch Devere, Lucile, Lee) farmer T 167a 4h 4c R5 Coldwater Cold 52 Ind tel.
- Fulton, Cora D. farmer part owner 160a R2 Athens Sher 4 Ind tel.
- FULTON, WILLIAM D. farmer part owner 160a 2h 7c R2 Athens Sher 4 Ind tel.
- Fultz, Mrs. Susie (ch Ralph Dibler) R2 Quincy But 72 Ind tel.
- Funk, Frank (w Lizzie) (ch Hildred) farmer O 105 $\frac{1}{4}$ a 2h 2c R6 Bronson Beth 79.
- Furgason, Geo. A. (w Ida M.) farmer O 40a 3h 4c R4 Coldwater Cold 16.
- Furgason, Ray (w Lula A.) farmer T 40a 2h 17c R4 Coldwater Cold 16 Ind tel.
- Gaff, John W. (w Hazel) soldier R6 Coldwater Cold 27.
- Gage, Amos farmer R3 Quincy But 57.
- GAGE, FLOYD (w Minnie) (ch John E., George, Anna) farmer O 100a 8h 16c R7 Coldwater Cold 10 Ind tel.
- Gage, F. E. (w Irma) (ch Emma D., Beatrice) farmer T 60a 2h 1c R4 Coldwater Ovid 20 Ind tel.
- Gage, Grant (w Carrie) (ch Harry, Cecil) farmer T 20a 1h 2c R5 Quincy Quin 77 Ind tel.
- Gage, J. H. (w Hiley A.) (ch Theodore R.) decorator O H&L 1h R2 Ray Ind Cal 11 Ind tel.
- Gage, Warren (w Belle) (ch Garland, Blossom, Rosa) ret O 40a 2h 2c R2 Coldwater Beth 26.
- GAGINER, J. B. (w Lora) farmer O 40a 2h R2 Sherwood Sher 70.
- Gallant, C. W. (w Jennie S.) (ch C. R.) farmer O 50a 3h 4c R5 Quincy But 76 Ind tel.
- GALLAP, ALBERT (w Clara) farmer & Holstein cattle White Wyandotte chickens O 30a 2h 2c Batavia Bat 73.
- Gallap, Chas. (w Clara) (ch Max, Forest, Hubert, Louise) farmer & beekeeper part owner 40a 3h 3c R1 Batavia Beth 16.
- GALLAP, FRANK A. (w Augusta L.) farmer O 66a 4h 7c R1 Coldwater Cold 79 Ind tel.
- Gallap, Harry (w Kittie) (ch Charlie, Edna) farmer T 60a 3h 4c R1 Batavia Bethel 8.
- GALLAWAY, JAMES (w Etta) (ch Lee, Floyd, Mary, Gertrude, Mildred, Kenneth, Pauline) farmer T 120a 3h 5c R2 Montgomery Cal 4 Ind tel.
- GALLOP, GEO. C. (w Mary F.) (ch Hiram L., Rolland, Edith, Voughn) farmer T 3a 2h 1c R1 Coldwater Cold 76.
- Gallop, Leroy (w Ada) (ch Florence, Olive) farmer O 85a 3h 4c R1 Coldwater Cold 76.
- Gallup, Chas. (w Amy) (ch Harriett, Harry, Walter, Frank, Charles, Clifford, Orval) farmer O 80a 3h 10c R4 Tekonsha Gir 18.
- Gannon, Omer (w Bertha) (ch Eva, William, Harold) farmer T 120a 2h 2c R5 Bronson Bron 70 Ind tel.
- Garbina, Mrs. Elizabeth (ch Erwin) 1c R2 Burr Oak Nob 34 Ind tel.
- GARBRY, H. A. (w Anna) (ch John, George, Marie) farmer O H&L 1h 1c R5 Quincy Quin 80.
- Gardner, Anson (w Liva) (ch Hazel, Elwood) farmer O H&L 2h R7 Coldwater Gir 32.
- Gardner, Blanche asst postmistress Main St Sherwood.
- Gardner, John H. (w Frances) farmer O 20a 2h 2c R4 Coldwater Cold 51 Ind tel.
- Gardner, Lewis laborer T H&L R3 Union City Uni 13.
- GARMAN, CHARLES R. (w Dora) (ch Delsie, Lorena, Eva, Ponda) farmer O 76a 3h 14c R6 Bronson Beth 89 Ind tel.
- Garman, Frank (w Eva) (ch Blaine, La Vern) farmer O 158a 6h 24c R1 Bronson Gile 6.
- Garman, George (w Edith) (ch Paul) farmer T 80a 2h 5c R1 Bronson Gile 25.
- Garman, Samuel (w Rosana) (ch Eugene) farmer O 40a 2h 1c R1 Bronson Gile 31.
- Garman, Walter E. (ch Verba, Roy) laborer O H&L 1h R1 Bronson Gile 24.
- GARRETT, FRANK (w Martha) (ch Hugh, Lydia) farmer T H&L RS Coldwaier Bat 40.
- Garrett, Leander E. (w Carolina) (ch Charles) farmer T 110a 3h 3c R1 Colon Sher 28 & 58.
- Garrett, Mathias (w Clara) (ch Sherman) farmer O 120a 5h 20c R1 Coldwater Beth 14 Ind tel.
- GARRETT, S. J. (w Birdie) (ch Cecil, Kenneth, Lillian) farmer T 208a 5h 15c R2 Quincy But 69 Ind tel.
- Garrison, Frank O. (w Anna B.) (ch Lloyd) dray T 2h Railroad St Sherwood.

RURAL DIRECTORY

- Garrison, Leo soldier Railroad St Sherwood.
- Garrison, Marjorie Railroad St Sherwood.
- GARRISON, W. L. (w Lula May) (ch Ira) farmer O 1a 2c R1 Sherwood Sher 61.
- Gary, David (w Rosa) (ch John) farmer O H&L 1h 1c Ray Ind Cal Vil.
- Gaston, Robert farmer R4 Union City Uni 66 Ind tel.
- Gates, Adaline O H&L E Division St Sherwood.
- Gates, Ed (w Louise) farmer O 180a 2h 9c R1 Bronson Bron 45 Ind tel.
- Gates, Myron (w Florence) (ch Helen, Coral) farmer O 140a 5h 12c R5 Union City Gir 29 Ind tel.
- Gates, Wm. J. (w Gertrude D.) (ch Inez, Erdine, Harry, Mildred) farmer & milk hauler O 40a 4h 7c R4 Coldwater Cold 16 Ind tel.
- Gates, Wilson W. (w Effie M.) (ch Eleanor) farmer O 190a 2h 20c E Division St Sherwood.
- Gavlak, John (w Rosie) (ch Philip, Theodore, Frances) farmer O 160a 4h 16c R3 Sherwood Sher 48.
- GAW, GEO. H. (w Carli R.) (ch George W., Richard M., Mary E.) farmer O 130a T 270a 6h 4c R3 Sherwood Sher 39 Ind tel.
- GERBERT, JOSEPH (w Della) (ch Virgil, Vera B.) farmer O 120a 4h 12c R4 Bronson Beth 51 Ind tel.
- GERHUNG, ALBERT (w Grace) (ch Marion, Merle) farmer T 100a 2h 6c R4 Bronson Beth 5.
- Gehring, Alfred (w Mary) (ch Jesse, Ruth) farmer & Jersey cattle O 53a 3h 10c R1 Sherwood Sher 57 & 63.
- Gehring, S. (w Lucy) (ch Carl, Oscar, Lulu) farmer O 60 $\frac{1}{2}$ a 3h 3c R2 Sherwood Sher 72.
- George, J. B. (w Ella) farmer O 60a 2h 3c R2 Montgomery Cal 13.
- GEORGE, MASON A. (w Emma) farmer O 100a 2h 3c R4 Quincy Alg 67 Ind tel.
- George, Ottis (w Millie) (ch Wilton, Oscar, Roland) farmer T 160a 3h 16c R5 Bronson Bron 82 Ind tel.
- Gersonde, Henry (w Eva) farmer T H&L R6 Coldwater Bat 22.
- Gerth, Rudolph J. (w Amanda) (ch Ruby, Esther, Earl, Floyd, William) farmer O 13a 2h R4 Coldwater Cold 63.
- GETZ, JOHN E. (w Mary C.) (ch Thomas E.) farmer O 40a 2h 2c R4 Quincy Alg 57 Ind tel.
- Gibbs, Ernest (w Hettie) farmer T H&L R3 Bronson Matt 63.
- Gibbs, Harlow (w Ethel) (ch Lynn, Ray) farmer O 160a 5h 11c R3 Bronson Matt 63 B tel.
- Gifford, Edward (w Florence) farmer O 40a 1c R1 Coldwater Cold 44 Ind tel.
- Gifford, Leander (w Dell) (ch Ruth) farmer O 200a 1h Batavia Bat 78.
- Gifford, Mrs. Mary farmer O 22a R1 Batavia Beth 10.
- GIGGY, FLORANCE (w Mable) farmer & White Leghorn chickens T 93a 6h 5c Sherwood Sher 53.
- Gilbert, C. A. (w Grace) (ch Audrey, Roland, Gaylord, Alice) farmer O 50a 3h 7c R3 Coldwater Ovid 15.
- GILBERT, J. A. (w May) (ch Arlene, Dorothy) farmer O 60a 2h 3c R5 Quincy Quin 26 Ind tel.
- Gilbert, R. B. (w May) (ch Olga) farmer O 45a 3h 4c R3 Quincy Quin 13 Ind tel.
- Gilchrest, Geo. (w Franc) (ch Clifford, Annabell) farmer T 144a 2h 3c R5 Quincy Quin 50 Ind tel.
- Gilchrest, Harvey (w Hazel) (ch Vivian, Ronald) farmer T 140a 4h 4c R4 Quincy Quin 86.
- Gillespie, Mrs. Wm. (ch Alvia, Doris) farmer O 60a R8 Coldwater Bat 32.
- Gillett, Glen (w Dorothy) (ch Doris) farmer T 52a 3h 3c R1 Coldwater Cold 35.
- Gillett, Jason F. (w Clara A.) (ch Earl) farmer O 75a 4h 4c R4 Coldwater Cold 63 Ind tel.
- GILLMAN, MRS. S. A. farmer O 80a R2 Sherwood Sher 13.
- Gilmore, Mrs. Martha J. R1 Quincy Alg 14.
- GILPIN, PETER (w Mary) farmer O 80a 4h 8c R1 Sherwood Matt 32.

Plumbing, Heating, Pumps, Windmills, Gas and Oil Engines

T. B. GANONG

Quincy, Mich.

BRANCH COUNTY

- GINTLING, JOHN (w Jessie) (ch Mabelle) farmer & registered Holstein cattle O 120a 5h 19c R3 Bronson Bat 68 B tel.
- Gish, Frank B. (w Elizabeth) farmer O 40a 2h 3c R7 Coldwater Cold 22.
- Gleason, Fred (w Nina) (ch Thelma) farmer O 40a 3h 1c R4 Quincy Alg 24.
- GLOWE, MIKE (w Susie) farmer O 80a 2h 2c R2 Sherwood Sher 51 B tel.
- GOBLE, ROBT. T. (w Martha) (ch Frances E., Clydsh Wood) farmer part owner 97a 3h 6c R3 Coldwater Kind 3 B tel.
- GOBLE, T. D. (w Clara) farmer O 97a 2h 5c R3 Coldwater Kind 3 Ind tel.
- GODDEN, CARL F. (w Lillian) (ch Carlos L., Clesson D., L. D.) farmer O 20a 1h 2c R6 Bronson Gile 50-51.
- Goeltzenleuchter, S. P. (w Hattie) (ch Doris) farmer O 40a 4h 4c R4 Quincy Alg 57 Ind tel.
- Good, Elden (w Claudia) (ch Dorothy) farmer O 80a 5h 6c R1 Batavia Beth 17.
- GOOD, EZRA H. (w Ella) (ch Clarence B., Wendell) farmer O 192a 12h 12c R5 Bronson Nob 30 & 32 Ind tel.
- Good, H. Wilford (w Josephine) (ch William P., Gertrude M.) farmer T 80a 3h 11c R9 Coldwater Cold 83 Ind tel.
- GOOD, MENNO (w Susan) ret O 60a 1h 2c R4 Bronson Nob 14 Ind tel.
- GOOD, ORRIN M. (w Lydia) (ch Ruth, Lola) farmer O 120a 5h 9c R4 Bronson Nob 14 Ind tel.
- Good, Rudolph (w Ella) farmer O 87a 1h 4c R2 Bronson Bron 63.
- GOOD, WALTER farmer O 125a 2h 24c R9 Coldwater Cold 82.
- Good, Wm. C. (w Hazel) (ch Gula, Wilbur) farmer T 3h 3c R2 Bronson Bron 63.
- Goodman, B. K. (w Mable) (ch Lawrence) farmer T 85a 3h 4c R4 Quincy Quin 90 Ind tel.
- Goodman, C. N. (w Gertrude) farmer R4 Quincy Quin 90 Ind tel.
- Goodman, S. B. (w Effie) farmer O 153a 5h 3c R4 Quincy Alg 72 Ind tel.
- GOODMAN, U. L. (w Ruth) farmer O 86a 3h 7c R3 Reading Alg 54.
- Goodrich, George S. (w Myrtie) (ch Elma, Fabin, Silas) groceries & meats T Main St Sherwood.
- GOODWIN, CHARLEY (w Dora) (ch Mabelle, Ira, Marion, Reo) farmer O 68a 5h 2c R3 Reading Alg 78 Ind tel.
- Goodwin, D. A. (w Ina G.) (ch Edmond) farmer O 40a 2h 2c R3 Reading Alg 79.
- GOODWIN, EDWIN (w Martha) (ch Gladys M., Delbert, Grace L., Goldie M.) farmer O 40a 3h 4c R3 Montgomery Cal 15 Ind tel.
- GOODWIN, E. B. (w Bernice B.) (ch Maynard, Kenneth, Leonard) farmer O 119a 2h 4c R2 Ray Ind Cal 11 Ind tel.
- Goodwin, F. A. (Loretta) farmer O 40a 1h 2c R3 Reading Alg 79.
- Goodwin, Geo. W. (w Sophronia) (ch Velvah, Lloyd Leo, Lolabelle) farmer O 120a 4h 12c R3 Montgomery Alg 86 Ind tel.
- Goodwin, Mrs. Mary A. O 120a 3h 6c R2 Montgomery Cal 6 Ind tel.
- Goodwin, S. E. (w Katheryn) (ch Marjorie) farmer T 51a 3h 2c R1 Quincy Alg 23.
- GORDON, COE (w Mamie) (ch Sadie) farmer O H&L R2 Sherwood Sher 16.
- GORDON, V. E. (w Clara) (ch Ursula, Norman) farmer O 286a 5h 5c R2 Sherwood Sher 16.
- Gorge, C. E. (w Emma B.) (ch Clyde E.) farmer O 91a 3h 9c R1 Union City Uni 7 B tel.
- GORTON, F. N. (w Zora) (ch Fred) farmer O 50a 2h 5c R5 Quincy Quin 80 Ind tel.
- GOSHORN, CURTIS (w May) (ch Florence, Leo, Kenneth, Dale) farmer O 160a 5h 17c R1 Batavia Beth 52.
- GOSHORN, PHILIP (w Elizabeth) ret bds R1 Batavia Beth 52.
- Goss, HARRY E. (w Blanche) (ch Ella, Rilla, Kenneth, Laverne) section hand T H&L Batavia Bat.
- Gottschalk, Chas. (w Mary) (Tiny, Viny, Willie, Gladys) farmer O 152a 2h 5c R1 Quincy Alg 39 Ind tel.
- GOTTSCHALK, CLARENCE (w Nina) (ch Pauline, Marlin, Ruth, Wayne) farmer O 90a 3h 7c R3 Quincy Quin 30 Ind tel.
- GOTTSCHALK, FRANK (w Edith) farmer T 60a 3h 6c R2 Quincy Quin 29 Ind tel.
- GOTTSCHALK, HARRY (w Winnifred) (ch Beatrice, Carlton) farmer T 149a 7h 10c R1 Quincy Alg 29 Ind tel.

C. J. Hawley, VULCANIZING, PENNSYLVANIA TIRES
 Prest-O-Lite Service Station
 BRONSON, MICHIGAN

RURAL DIRECTORY

- Gottschalk, W. C. (w Maude) (ch L. B.) farmer O 40a 3h 9c R4 Quincy Alg 59 Ind tel.
- Gould, Chas. (w Lida) (ch Roy, Norris) farmer O 60a 2h 5c R4 Coldwater Gir 60 Ind tel.
- Gould, Cornelius J. O H&L Main St Sherwood.
- Gould, Fon (w Mary A.) farmer O 80a 3h 12c R7 Coldwater Gir 57 Ind tel.
- Gould, W. H. (w Cora A.) (ch Effie, Myrtle, Gracie, Gladys) farmer O 80a 4h 3c R2 Montgomery Cal 32 Ind tel.
- Gowdy, H. A. (w Ruby L.) (ch Kellogg, Antronette, Vivian) farmer T 120a 4h 6c R5 Quincy Quin 54 Ind tel.
- Gower, Mrs. Bertha R6 Coldwater Cold 7.
- Gower, J. B. farmer O 40a 3h 3c R6 Coldwater Cold 7.
- Graf, Charles (w Martha) farmer & Duroc swine O 60a 3h 5c R8 Coldwater Bat 29 B tel.
- Graham, E. W. (w Ella) (ch Ruby Ayres) farmer O 80a R2 Montgomery Cal 12 Ind tel.
- Graham, L. L. (ch Arthur E.) farmer O 159a 1h 1c R6 Bronson Gile 46 Ind tel.
- GRAHAM, WM. C. farmer T H&L 1h R8 Coldwater Bat 34.
- GRAVES, E. W. (w Dora A.) (ch J. Allen, Viola M.) farmer O 80a 3h 7c R4 Quincy Alg 60 Ind tel.
- Graves, Floyd (w Blanche) farmer O 66a 5h 6c R8 Coldwater Bat 57.
- Graves, Geo. (w Rena) (ch Theodore, Mary Jane, Francis) farmer T H&L R1 Union City Uni 63.
- Gray, Chas. (w Belle) (ch Frank, Minnie) farmer O 120a 4h 4c R9 Coldwater Kind 26 Ind tel.
- Gray, Mrs. Ellen O 46a R1 Sherwood Matt 36.
- GRAY, JOHN M. (w Cora E.) (ch Clare, Lester, Forest, Harlow, Wilfred) farmer O 152a 6h 30c R1 Coldwater Bat 28 B tel.
- Gray, Sherman (w Grace) painter & paperhanger O H&L Batavia Bat 78.
- Grayhill, W. B. (w Blanche) (ch Kenneth) farmer O 40a 2c R7 Coldwater Gir 34.
- Greeley, Chas. (w Nancy A.) (ch Hazel, James) farmer O 40a R3 Bronson Matt 36.
- Greeley, Don (w Bessie) (ch Owen, Erwin) thresher O 40a 3h 3c R1 Sherwood Matt 36.
- Green, Mrs. Barbara (ch Charles A., Stella) farmer O 80a 6h 16c R1 Batavia Beth 16.
- Green, Chas. (w Inez) (ch Doray, Doris) farmer O 80a 3h 2c R1 Sherwood Matt 23.
- Green, Earl (w Merle) T 130a 4h 6c R2 Coldwater Cold 81 Ind tel.
- Green, Frank (w Josie) (ch Basie) mason T H&L Batavia Bat 78.
- Green, Geo. W. (w Catherine) farmer O 130a 4h 6c R2 Coldwater Cold 81 Ind tel.
- GREEN, GLENN (w Naoma) (ch Marguerite, Marie) farmer T 40a 2h 2c R2 Coldwater Cold 74 Ind tel.
- Green, Harry (w Vergie) (ch Howard, Arabelle) farmer O 172a 7h 8c R4 Bronson Gile 36 Ind tel.
- Green, Homer (w Belle) auctioneer & farmer O 80a 5h R4 Bronson Gile 10 Ind tel.
- Green, Hugh R1 Sherwood Matt 23.
- GREEN, JOHN (w Ada) (ch Thelma, Glenn, Ada, Elmer, John) farmer T 240a 3h 7c R1 Sherwood Matt 24 B tel.
- Green, John (w Ella) farmer O 40a 2h 5c R6 Bronson Gile 51.
- Green, Leon B. (w Grace) (ch Robert, Ralph, Esther) farmer T 120a 5h 4c R6 Bronson Gile 47.
- Green, Mrs. Nellie farmer O 29a 2c R8 Coldwater Bat 50.
- Green, Walter B. (w Bertha) farmer T 240a 6h 18c R8 Coldwater Bat 35 B tel.
- Green, Wm. H. (w Laura T.) farmer O 20a 2h 3c R3 Tekonsha Gir 17.
- GREENAMYER, J. A. (w Bella) (ch Rex, Clifford, Marie) farmer O 80a 3h 9c R4 Coldwater Ovid 29 Ind tel.
- Greenamyer, Ralph (w Ella) (ch Ardis) farmer T 70a 3h 7c R4 Coldwater Ovid 23 Ind tel.
- Greene, Addie L. (ch Robert) Railroad St Sherwood.
- Greening, H. J. (ch Howard) farmer O 40a 2h 2c R2 Quincy But 67.
- Greening, J. W. (w Emma) (ch Clifford R.) farmer O 74a 5h 4c R2 Quincy But 83 Ind tel.

C. G. POWERS & SON, BRONSON, MICH.
Clothes for Work and Dress

BRANCH COUNTY

- GREENLEE, GRANT (w Emma) (ch Wesley, Gertrude) farmer T 80a 4h 17c R3 Montgomery Alg 66.
- GREENWALD, GEO. (w Mable) (ch Lyle, Roy) farmer T 110a 4h 13c R7 Coldwater Gir 65 Ind tel.
- Greenwald, Roy bds R5 Bronson Bron 52 Ind tel.
- GREENWOOD, MRS. AGNES M. (ch Elliott A.) farming O 40a 1h 8c R4 Coldwater Cold 53 Ind tel.
- Greenwood, Ernest (w Delah) farmer T 500a R1 Union City Sher 37 Ind tel.
- Gregg, Chas. (w Louise) (ch Laurice, Hollis, Milo) farmer T 72a 3h 5c R5 Homer But 13 Ind tel.
- GREGG, EARL (w Irene) thresher T 10a R2 Bronson Bron 55.
- Gregg, James (w Lodicia) (ch George, Ambrose) O 99a 2h 4c R2 Bronson Bron 38.
- Greshan, Harry (w Flora) laborer R5 Bronson Nob 4 Ind tel.
- Greshan, Herman (w Ellen) (ch Alfred, Abna, Earnest, Lavern) farmer O 20a T 120a 3h 10c R5 Bronson Nob 10 Ind tel.
- GRESLEY, DANIEL (w Sarah M.) farmer O 40a 3h 4c R3 Union City Uni 46 B tel.
- Greza, Andrew (w Anna) (ch Leo, Bernice, Cora) farmer O 70a 2h 3c R3 Bronson Matt 36.
- Gribbins, Ray farmer O 10a 1h R7 Coldwater Gir 34 Ind tel.
- Griner, Clarence aviator U S Army R2 Sherwood Sher 51.
- Griner, Elmer U S Navy R2 Sherwood Sher 51.
- Griner, M. A. farmer T 60a 1h R2 Sherwood Sher 51.
- Griner, W. L. farmer T 60a 2h R2 Sherwood Sher 51.
- GRINER, W. T. farmer & sorgum mill O 60a 3c R2 Sherwood Sher 51.
- Grinnell, Joseph (w Nellie) (ch Lillian, Dorothy, Charles, Marvin) farmer O 80 3h 6c R5 Union City Uni 18.
- GRIPMAN, F. H. (w Minnie E.) (ch Von L.) farmer O 40a 5h 14c R1 Bronson Kind 23 Ind tel.
- Gripman, Mrs. Uriah O H&L R3 Coldwater Kind 6 Ind tel.
- Grochelasko, Mike (w Anna) (ch Josie, Annie, Joe, Steve, Frank, Mike) farmer O 80a 4h 5c R4 Tekonsha Gir 16.
- Groesbeck, John (ch Clair, Helen, Harley, Lydie) farmer O 20a 5h 2c R3 Quincy But 80.
- GROSS, JAY R. (w Ola) (ch Lucile, Gertrude) farmer O 24a 3h 2c R2 Bronson Bron 34.
- GROTH, CHARLES (w Gladys) (ch Max) farmer T 76a 3h 8c Sherwood Sher 56 B tel.
- Groth, Crystal teacher bds R2 Sherwood Sher 28 B tel.
- Groth, Elmer (w Emma) (ch Irene, Edith) farmer & thresher O 110a 6h 3c R2 Sherwood Sher 28 B tel.
- Groth, Marion R2 Sherwood Sher 28 B tel.
- GROVE, BENJAMIN C. (w Jessie) farmer O 80a T 140a 6h 10c R8 Coldwater Bat 40 B tel.
- Grove, Bert (w Rose) (ch Leo E., Dorthea D.) farmer O 120a 4h 10c R6 Coldwater Bat 6 B tel.
- GROVE, CHARLES F. (w Mabel) farmer O 35a T 350a 5h 43c R5 Bronson Nob 13 Ind tel.
- Grove, E. C. (w Leona) (ch Wava, Merle, Juanita) farmer O 100a 3h 16c R9 Coldwater Kind 2.
- Grove Gerald soldier R8 Coldwater Bat 40 B tel.
- Grove, Henry (w Belle) (ch Perry E., Letha B., Delmar H., Lawrence E., Elwood E., Elma M.) farmer O 120a 9h 10c R2 Burr Oak Nob 39 Ind tel.
- GROVER, FRANK (w Martha G.) (ch Geo. Ward, Gladys Ward) farmer O 160a 4h 3c R5 Coldwater Alg 30.
- Growzybowski, James (w Mary) (ch William, Frank, Lizzie, Agnes, Steven, George) farmer O 40a 3h 2c Coldwater Cold 23.
- GRUNBY, THOS. M. (w Minnie C.) farmer O 100a 4h 12c R2 Quincy But 49 Ind tel.
- GRUNER, CHAS. (w Ella) farmer O 240a 5h 8c R6 Coldwater Gir 51 Ind tel.

STANDARD GARAGE

Thos. H. Ball, Prop.

Storage Battery Service

35 EAST CHICAGO ST.

COLDWATER, MICH.

RURAL DIRECTORY

- GRUNER, EDWIN (w Anna) (ch Glenn, Elsie, Mabel) farmer O 152a 5h 12c R6 Coldwater Cold 36 Ind tel.
- GRUNER, FRANK farmer O 140a 4h 1c R6 Coldwater Cold 30.
- GRUNER, KARL (w Pauline) (ch Wilbert, Wenzel) farmer O 135a 9h 11c R8 Coldwater Cold 41 Ind tel.
- Gruener, Ward (w Delia) (ch Ruth, Mina) farmer O 150a 4h 15c R6 Coldwater Bat 18 B tel.
- GRZYBOWSKI, JOHN (w Mary) (ch Rose, Frank, Ralph, Lynn, Maggie, Helen, Clara, Lucille, Sophia, Antonia) farmer O 110a 5h 6c R6 Coldwater Uni 80.
- GUNTHORPE, FRANK J. (w Zella) (ch Ruth, Mildred) farmer (breeder of Poland China hogs) O 120a 4h 9c R2 Burr Oak Nob 38 B & Ind tels.
- Gunthorpe, Joseph (w Frances) (ch Dorothy, Dale) farmer T 100a 2h 3c R2 Bronson Bron 59.
- Haciak, Paul (w Pearl) (ch Marie) laborer T R2 Bronson Bron 38.
- HACKENBURG, LESTER L. (w Cecil) farmer T 67a 2h 3c R2 Colon Matt 1.
- HACKEL, FRED (w Lena) (ch Hazel) farmer O 80a 3h 5c R1 Sherwood Matt 2½.
- Hackett, Mrs. Eldora (ch Clarence) R7 Coldwater Gir 40 Ind tel.
- Hackett, Eva farmer part owner 80a R3 Bronson Matt 84.
- HACKETT, GEO. H. farmer O 98a 3h 11c R7 Coldwater Gir 40 Ind tel.
- HACKETT, OTIS (w Lena) (ch Dorothy, Marie Brandle) farmer T 80a 4h 6c R1 Sherwood Matt 59 B tel.
- HACKETT, WM. (w Noretha) farmer O 30a 3h 2c R2 Quincy Quin 45 Ind tel.
- Hadlock, Alfred (w Lena) farmer O 40a 3h 3c R3 Tekonsha Gir 19.
- Haennie, Jacob farmer O 40a R6 Bronson Gile 46.
- HAENNIE, OTTO (w Minnie) (ch Clarence, Florence) farmer T 40a 2h 2c R6 Bronson Gilead 46.
- HAGENBAUGH, MRS. MARTHA farmer part owner 80a 1h 2c R1 Sherwood Matt 32.
- Hagerman, A. C. (w Lena) (ch Roy, Mave) farmer O 60a 3h 4c R1 Quincy Alg 28 Ind tel.
- Hagerman, A. F. (w Viola) painter O H&L R1 Quincy Quin 88.
- HAGERMAN, J. L. (w Hattie) farmer O 80a 2h 4c R2 Ray Cal 35 Ind tel.
- HAGY, R. H. (w Elzina) (ch Florence) farmer O 20a 3h 1c R4 Coldwater Quin 38.
- Hagy, V. E. (w Marjorie) (ch Helen) farmer O 100a 4h 8c R1 Coldwater Ovid 2.
- Haight, Frank farmer T 160a 5h 10c R6 Bronson Beth 68 Ind tel.
- Haight, James P. (w Amanda) (ch Gladys M.) farmer O 80a 1h 1c R2 Montgomery Cal 14 Ind tel.
- Haight, W. E. (w Belle) (ch Floyd) farmer O 127a 9h 4c R2 Montgomery Cal 14 Ind tel.
- Halderbann, Mrs. Rosa (ch Hughey) farmer O 80a 3h 8c R3 Coldwater Gir 38 Ind tel.
- HALL, A. C. (w Blanche) (ch Gladys, Lyle) farmer O 130a 4h 18c R2 Montgomery Cal 4 Ind tel.
- Hall, Charles H. (w Emma) (ch Jessie, Irene, Charles) ret O H&22Lots 1h 1c Main St Sherwood.
- Hall, Chas. L. (ch Emery C., Goodrich) farmer O 40a 3h 5c R3 Montgomery Cal 15.
- HALL, MRS. ELLA (ch Philo) part owner 80a 5h 8c R1 Coldwater Beth 62-63.
- Hall, G. N. (w Minerva J.) farmer O 80a 2h 6c R4 Quincy Alg 36 Ind tel.
- Hall, Henry (w Eva) farmer O 100a 1h 2c R4 Quincy Alg 36.
- Hall, H. H. (w Ella) (ch Chester) farmer O 107a 3h 8c R5 Coldwater Alg 3 Ind tel.
- Hall, Mrs. Ida R3 Montgomery Alg 92.
- Hall, John W. (w Thursa) (ch Lynn) farmer O 40a 2h 5c R4 Quincy Alg 36 Ind tel.
- Hall, J. F. (w Lena) (ch Edward C., Myrtle D.) farmer T 80a 3h 10c R3 Sherwood Bat 28.
- HALL, OSCAR D. (w Beulah M.) (ch Viva O., R. J., Lyle, Beryl, Robert, Oscar D., Ruth, L. G.) carpenter O H&L R5 Quincy Quin 49 Ind tel.
- Hall, O. W. (w Jessie L.) farmer T 130a 5h 12c R1 Quincy Alg 12 Ind tel.

WOODWARD & SONS
Coldwater,
Michigan
 Dry Goods, Rugs, Linoleum, Wall Papers,
 Curtains and Shades
 Women's, Misses' & Children's Wearing Apparel
 and Millinery

BRANCH COUNTY

- HALL, PHILO farmer part owner 40a 5h 8c R1 Coldwater Beth 62-63.
- Hall, Mrs. Theresa J. part owner 120a R7 Coldwater Cold 21.
- Hall, Thos. L. (w Fern) (ch Thelma L.) farmer O 120a 5h 10c R4 Quincy Quin 86 Ind tel.
- Hall, Wier (w Arline) farmer Box 47 R6 Bronson Gile 46 Ind tel.
- HALL, WILLIAM (w Nellie) farmer O 40a 2h 3c R4 Quincy Alg 35 Ind tel.
- Hall, Willis (w Harriett) farmer O 120a 1h 12c R4 Quincy Quin 86 Ind tel.
- Halmback, Russell (w Buellah) ret O R7 Coldwater Gir Vil.
- HALSTEAD, LYMAN farmer O H&L R2 Quincy But 49.
- Halstead, Mrs. Mary O 120a 1h R6 Bronson Gile 63 Ind tel.
- Halter, Henry L. (w Addie) (ch Charles H., Clarence) farmer O 136a 3h 4c R4 Bronson Beth 5.
- HAMILTON, H. E. (w Sarah B.) (ch William E.) farmer O 40a 2h 3c R4 Coldwater But 61 Ind tel.
- Hamilton, John (w Mary) (ch Ilah, Delphis) farmer O 10a T 90a 2h 2c R6 Bronson Beth 68.
- Hamman, Henry (w Mary) (ch Estell) farmer O 80a 3h 3c R2 Ray Ind Cal 59 Ind tel.
- Hammond, Arthur soldier R2 Sherwood Sher 20 Ind tel.
- HAMMOND, CHARLES E. (w May) (ch Howard, Wade, Mary, Charles) farmer O 140a 8h 14c R2 Sherwood Sher 20 Ind tel.
- Hammond, Earl (w Ruth) soldier R2 Sherwood Sher 20 Ind tel.
- Hammond, Laverne (w Flory) farmer T 100a 3h 14c R1 Sherwood Matt 6 E tel.
- Hammond, Leon soldier R2 Sherwood Sher 20 Ind tel.
- HAMMOND, SAMUEL farmer O H&L R3 Montgomery Alg 66.
- Hand, Mrs. Carrie (ch Wanda, Fordus) O 40a 2c R6 Coldwater Cold 27.
- HAND, EDWARD A. (w Eva E.) farmer O 100a 7h 10c R2 Coldwater Cold 73 Ind tel.
- HANKS, L. W. (w Matilda) farmer & Durham cattle O 80a 1h 4c R4 Union City Uni 72.
- Hanna, Albert (w Jessie) (ch Gladys, Laretta, Esther, Georgina, Rilla, Irma, Geneva) O 60a 2h 1c R3 Sherwood Matt 19.
- Hansen, L. P. poultry eggs cream & butter E Chicago St Bronson Bron Vil Ind tel.
- Harbaugh, Earl (w Nina) (ch Lulu, Clarence, Pearl, Ethel) farmer O 91a 4h 8c R2 Fremont Kind 25 Ind tel.
- Harbaugh, E. S. (w Carrie) thresher O H&L 1h R7 Coldwater Gir 33.
- Harbaugh, J. F. (w Ida M.) farmer O 80a 2h 4c R4 Quincy Quin 76 Ind tel.
- Harbaugh, Mrs. Lucinda ret bds R2 Coldwater Beth 63.
- Harbaugh, Orlo (w Ruby) (ch Ervin) farmer T 213a 3h 10c R6 Bronson Beth 79 Ind tel.
- Harbaugh, Wm. (w Blanche) (ch Carleton) farmer O 85a 9h 4c R2 Ray Ind Cal 59 Ind tel.
- Harbaugh, W. D. (w Iva) (ch Cecil, Marion, Eloise) farmer T 174a 4h 12c R3 Quincy But 29.
- Hard, F. E. (w Pansy) farmer T 80a 4h 6c R5 Quincy Quin 55 Ind tel.
- HARD, S. L. (w Ollie) (ch Iva, Warren) farmer O 60a 6h 2c R9 Coldwater Ovid 9.
- HARDING, G. W. agricultural implements Coldwater.
- Harding, Mrs. Sadie R2 Colon Matt 1.
- Hareywell, Frank (w Nettie) (ch Morris, Mildred, Glenn, Frank, Jr., Mabel) farmer O 60a 4h 22c R6 Bronson Beth 71 Ind tel.
- Harger, F. M. (w Jennie) U S Army R4 Quincy Alg 72 Ind tel.
- Harley, Andrew J. (w Ida) farmer O 39a 2h 1c R4 Bronson Beth 50 Ind tel.
- Harley, Isaac (w Elva) (ch Ethel, Willow, Glenn) farmer O 40a 2h 1c R4 Bronson Gile 9.
- Harley, J. W. (w Ella) (ch Jessie) farmer O 100a 3h 9c R3 Reading Alg 79 Ind tel.
- Harley, Owen farmer R6 Coldwater Cold 4.
- HARMAN, DON G. (w Ada) (ch Vivian) farmer T 350a 6h 16c R1 Colon Sher 58.
- Harman, Hilda teacher R2 Sherwood Sher 21 Ind tel.

We Pay the
Highest Price
for your

WHITE EGGS

G. W. Conover
BRONSON, MICH.

RURAL DIRECTORY

11 Sept 1890

- Harman, Leo soldier R2 Sherwood Sher 21 Ind tel.
- Harman, Riley (w Julia) (ch Roseoe, Velda, Vida, Minerva, Clare, Bertha, Thelma, Glenna, Dorothy) farmer O 80a 6h 5c R2 Sherwood Sher 21 Ind tel.
- HARMAN, SAMUEL (w Fannie) farmer O 40a 2h 9c R1 Colon Sher 23.
- HARMON, SAMUEL (w Mina) farmer O 80a 3h 5c R3 Montgomery Alg 66 Ind tel.
- Harmor, Wm. (w Nettie) (ch Charles, Lucy) farmer O 60a 2h 6c R3 Quincy Gir 38 Ind tel.
- Harper, Alford (w Addie) (ch Ogay, Elmer, Harley) farmer O 115a 5h 9c R1 Union City Uni 64.
- Harper, Fred farmer R4 Union City Uni 66 Ind tel.
- HARPHAM, GEO. (w Nellie) (ch Myrtle) farmer O 65a 3h 6c R2 Quincy Quin 12 Ind tel.
- Harphan, Gilbert (w Nora) farmer T 80a 2h 1c R1 Quincy Quin 88.
- HARRIER, WM. G. (w Lillie A.) (ch Lyle G.) farmer O 80a 3h 8c R2 Litchfield But 43 1/2 Ind tel.
- HARRINGTON, C. (w Sarah) (ch Clare) farmer T 75a 3h 21c R4 Quincy Alg 13 Ind tel.
- HARRIS, ARZA J. (w Ida) (ch Dewey) farmer O 150a 4h 10c R1 Batavia Beth 52 Ind tel.
- HARRIS, BERT D. (w Ola) (ch Howard B., Leura A., Norman J.) farmer O 120a 5h 12c R1 Bronson Bron 73.
- HARRIS, C. P. (w Ethel) (ch Neal, Helen) R R postal clerk O H&L Batavia Bat 78.
- Harris, Howard B. farmer O 57a 5h 12c R1 Bronson Bron 73.
- Harris, I. M. (w Marjorie) (ch Robert) farmer & Shropshire sheep T 100a 3h 4c R6 Coldwater Bat 8.
- Harris, Lyman (w Myrtle) (ch Lucile, ~~Lucie~~) farmer T 100a 5h 9c R1 Coldwater Beth 54 Ind tel.
- Harrison, Ben F. (w Charlotte) ret O 21a 1h 2c R2 Coldwater Beth 92.
- HARRISON, FRANK E. (w Victoria M.) (Elizabeth, Arora, Dorothy) blacksmith & farmer O 40a 3h 2c R1 Bronson Gile 10.
- HART, H. L. (w May) (ch Howard, Orson) farmer T 80a 2h 5c R2 Coldwater Ovid 39 Ind tel.
- HART, LEWIS E. (w Mattie) (ch Leon, Homer) farmer O 80a 3h 7c R1 Batavia Beth 7 Ind tel.
- HART, MRS. ZUBA J. O 3a R5 Union City Uni 10.
- Harter, Wm. C. farmer 3h R7 Coldwater Cold 21.
- Hartman, Carl farmer O 40a 2h 7c R2 Montgomery Cal 34 Ind tel.
- Hartman, Emma R2 Montgomery Cal 34 Ind tel.
- Hartman, Joseph (w Rosie) farmer T H&L R4 Union City Bat 5.
- Haskins, Elmer M. (w Cora M.) farmer O 7a 1h 1c R5 Coldwater Cold 57 Ind tel.
- Haskins, L. W. (w Edna F.) (ch Joy L., Beatrice E., Neil L.) farmer O 80a 3h 8c R5 Coldwater Quin 69 Ind tel.
- Hass, George B. (w Rachel H.) ret. O H&L 2h Sherman St Sherwood.
- HASTINGS, N. (w Ella) (ch Perry, Otis, Alice) farmer T 140a 5h 16c R1 Quincy Quin 87 Ind tel.
- HATCH, A. W. (w Marie) farmer O 60a 2h 6c R5 Bronson Bron 39 Ind tel.
- Hathaway, Herbert Paul (w Lorena B.) (ch Helen P., Mendall L.) farmer T 150a 6h 6c R4 Bronson Gile 4.
- Hathaway, Selin D. (w Ella D.) farmer O 150a 6h 6c R4 Bronson Gil 4 Ind tel.
- Hatmaker, Aaron S. (w Gladys) (ch Mark B.) farmer O 80a 3h 5c R4 Bronson Beth 49.



Peter Tumbledown's Barn. This is situated in another county.

BRANCH COUNTY

- HAVENS, O. J. (w Anna) (ch Glenn, Ruth) farmer O 80a 4h 6c R7 Coldwater Gir 43 Ind tel.
- HAWES, E. M. (w Nellie) (ch Lyle) farmer O 200a 10h 8c R5 Coldwater Alg 65 Ind tel.
- HAWK, RALPH N. (w Effie L.) (ch Arthur J.) farmer T 120a 3h 5c R8 Coldwater Bat 35 B tel.
- HAWKINS, ADAM (w Bertha) farmer T 20a 2h 2c R2 Quincy Quin 16.
- Hawkins, A. J. (w Laurretta) (ch Walter A., Emma, Ollie, Hildred, Fred) farmer O 120a 8h 18c R7 Coldwater Gir 54.
- HAWLEY, FRANK L. (w Agnes) (ch Beula, Clyde) farmer O 120a T 160a 3h 11c R4 Union City Bat 4 B tel.
- Hawley, Walter (w Carline) (ch Gertrude) farmer O 80a 2h 2c R4 Union City Uni 55.
- Hawn, Nancy housekeeper O H&L W Division St Sherwood.
- HAWNER, S. A. (w Cleo) (ch Basil F.) farmer & Jersey cattle T 82a 2h 5c R2 Sherwood Sher 20.
- Hayes, Frank J. (w Hazel) (ch Ilah) farmer T 40a 2h 2c R4 Coldwater Cold 16 Ind tel.
- Hayes, Henry farmer O 40a R7 Coldwater Gir 57.
- Hayes, Steven (w Iva) (ch John, Marie) farmer T 120a 4h 9c R7 Coldwater Cold 13 Ind tel.
- HAYNER, JESSE N. (w Ellen L.) (ch Pansy, Halo) farmer & Rhode Island Red chickens apple orchards O 100a "Orcharddale Farm" 3h 11c R5 Union City Uni 18 B tel.
- Haynes, Mrs. Abbie T H&L R3 Union City Uni 75 B tel.
- Haynes, Ernest (w Grace) (ch Lucelle) farmer O 140a 6h 8c R6 Coldwater Uni 78 B tel.
- Haynes, Harvey (w Clara S.) (ch Catherine, Daisy, Eva) farmer O 40a 3h 2c R7 Coldwater Cold 13.
- Haynes, John G. (w Helen) (ch Priscilla) farmer T 60a 4h 5c R7 Coldwater Cold 25 Ind tel.
- Haynes, Levi farmer O 60a R7 Coldwater Cold 25 Ind tel.
- Haynes, O. J. (w Blanch) farmer O 90a 5h 5c R4 Union City Gir 73 Ind tel.
- Hays, C. L. (w Cina) farmer O 105a 5h 3c R5 Quincy Alg 17 Ind tel.
- Hays, Frank (w Clara) (ch Carleton) farmer O 80a 4h 9c R1 Quincy Quin 88 Ind tel.
- Hays, F. E. (w Mary) (ch Earnest, Mildred) farmer O 75a 4h 5c R1 Quincy Alg 26 Ind tel.
- Hays, J. D. (w Ellen) general merchandise O H&L R9 Coldwater Kind 17 Ind tel.
- Hazen, Adaline E Division St Sherwood.
- Hazen, Berdett farmer O L W Clay St Sherwood.
- Hazen, Eddy L (w Anna) traveling salesman O 9a H&L Main & E Division Sts Sherwood.
- Hazen, John L. (w Inez M.) (ch Harley, Alma, Mildred) farmer O 105a 3h 7c E Division St Sherwood.
- Hazen, Sarah housekeeper O 80a H&L W Clay St Sherwood.
- HEATOR, MRS. CECELIA O 80a 1c R9 Coldwater Ovid 81 Ind tel.
- Heator, E. H. (w Ola) farmer T 80a 4h 6c R9 Coldwater Ovid 81 Ind tel.
- HEATOR, GLENN D. (w Emma) (ch Harriet) thresher T H&L 2h 1c R9 Coldwater Kind 5½.
- Heineman, Will (w Ida) (ch Willis, Morris) farmer O 60a 3h 10c R4 Coldwater Ovid 20 Ind tel.
- Heitz, Calvin (w Wilhelmina) (ch Jacob) farmer O 120a 6h 18c R1 Bronson Gile 53.
- Helmer, W. F. (w Celia) (ch Margaret, Agnes, Frances, Eva) farmer T 110a 7h 6c R5 Coldwater Ovid 31 Ind tel.
- Heltzel, Charles (w Lura) (ch Harold, Arlene) farmer O 156a 5h 11c R5 Bronson Nob 11.
- Heltzel, Mrs. Julia (ch Albert) farmer O 160a R5 Bronson Nob 11.
- Hemenway, M. W. (w Ella) (ch Rufus) farmer O 70a 3h 4c R1 Colon Sher 26.
- Heminger, Simon (w Anna) sawyer & miller T 2a 1h R3 Union City Uni 71.
- HENNING, ADOLPH W. (w Elizabeth) merchant O 6a R5 Coldwater Cold 49 Ind tel.
- Henry, Mrs. Abbie F. R3 Sherwood Sher 34 & 42 B tel.
- Hency, Ellen housekeeper O 2a 3H&3Lots Main & Sherman Sts Sherwood.
- HENRY, HUBERT (w Bernice) (ch Velma, Ellen, Nina) farmer & resort O 200a 2h 2c R3 Bronson Matt 46 B tel. See adv.
- HENSLEY, JOHN (w Minnie) (ch Edmond, Mary, Leo, John, Louis, Anthony, Rosie, Treasa, Stanley) farmer O 60a 3h 7c R3 Tekonsha Gir 19.
- Herl, Peter (w Helena) (ch Mary, Bernice) farmer O 13a 1c R9 Coldwater Kind 27.
- HELL, W. G. (w Flora) (ch Orlen, Rose) farmer T 73a 2h 4c R9 Coldwater Kind 27.

RURAL DIRECTORY

- Herman, Miss Agnes O 20a R5 Bronson Bron 70.
- HERMAN, FRANK (w Anna) (ch Marcel, Edwina, Leona, Harry, Chesley, August) farmer O 86a 4h 13c R6 Bronson Bron 20-21 Ind tel.
- Herman, Frank J. (w Helen) (ch Mamie, Fossie, Bertha) farmer O 40a 3h 2c R1 Batavia Beth 18.
- HERMAN, GEO. (w Nellie) (ch Rachel, Paul, Carl, Ruth, George, Jr.) farmer O 176a 3h 14c R4 Coldwater But 89 Ind tel.
- Herman, Geo. (w Pearl) (ch Henry, Lewis, Leonard, Louise, Augusta, Martha, Emmiline, Addo) farmer O 120a 4h 5c R3 Bronson Matt 68.
- Herman, Henry (w Lizzie) (ch John, Helen) farmer T 100a 3h 5c R3 Sherwood Sher 47.
- HERMAN, JAMES WATSON farmer R1 Sherwood Matt 32.
- Herman, John (w Thresse) farmer O 40a 2h 3c R1 Bronson Bron 73.
- HERMAN, JOHN A. farmer O 40a 3h 6c R5 Bronson Bron 70.
- Herman, Joseph T. (w Mary) (ch Regena, Semforia, Dominick, Joseph, Jr., Carl) farmer O 80a 2h 4c R3 Bronson Matt 74.
- Herman, Mike (w Dora) (ch Anthony, Bernard, Verina, Rose) farmer O 80a 3h 3c R3 Bronson Matt 76.
- Herman, Miss Nellie O 20a R5 Bronson Bron 70.
- Herman, Thomas (w Helen) (ch Peter) farmer O 40a 2h 2c R3 Bronson Matt 74.
- Heroy, Herbert (w Frazer) (ch Floyd, Dorothy) laborer 1c R1 Bronson Gile 53.
- Herrick, Mrs. Adda (ch Ervin, Virgil, Clifford, Oleta) R2 Quincy But 39 Ind tel.
- Herrick, Garry (w Addie) (ch Evalin) farmer O 40a 2h 12c R5 Quincy Quin 81.
- Herrick, M. W. (w Minnie) (ch Lynn) farmer T H&L R3 Quincy Quin 13 Ind tel.
- HERRIFF, ROY MORRIS (w Waive) (ch Karl, Leota) farmer T 131a 3h 6c Sherwood Sher 57 B tel.
- Herrington, Prosper D. (w Mary) farmer O 98a 2h 7c R4 Bronson Beth 5.
- HESS, MARTIN (w Jessie) (ch Louise, Florence) farmer O 140a 4h 16c R3 Coldwater Kind 5½ Ind tel.
- HEUER, CHAS., JR. (w Ruby) (ch Wendell) farmer O 80a 3h 9c R1 Quincy Alg 29 Ind tel.
- HEUER, HARVEY (w Edith) (ch Laverne) farmer T 20a 2h 2c R3 Reading Alg 55 Ind tel.
- HEWITT, MRS. ELLEN M. (ch James C.) farmer O 33a 2h 6c R2 Quincy Quin 10.
- Heydon, Mrs. C. L. (ch Linsky) O 80a 1h R4 Quincy Alg 13.
- HEYDON, J. S. (w Minnie) (ch Elizabeth) farmer T 80a 3h 11c R4 Quincy Alg 13 Ind tel.
- HIBBARD, EDD (w Hattie) farmer T 80a 4h 8c R3 Union City Uni 11 B tel.
- HIBBARD, ROY (w Theresa) (Arthur, Leo, Lucelle) blacksmith & general repairing O H&L shop Batavia Bat Vil.
- Hickey, Mrs. Bertha E R6 Coldwater Cold 37 Ind tel.
- HICKS, FRANK rural mail carrier 2h bds Main St Sherwood.
- Hicks, Mrs. Jennie (ch Mary, Frank, Dorothy) farming O 45a 2h 7c R4 Tekonsha But 27.
- Hicks, John H. (w Retta) (ch Zera, Chauncey, Peter) farmer T 80a 3h 16c R2 Coldwater Cold.
- R2 Coldwater Cold Ind teel.
- Hicks, William H. (w Rowena) blacksmith O H&L 2 shops 2h Main St Sherwood.
- Higley, O. (w Rosetta) (ch Gladys, Beatrice, Helen) farmer T 90a 2h 2c R5 Coldwater Alg 61 Ind tel.
- Hildebrand, C. L. (w Minnie) (ch Earnest, Arlene, Earl, Merle, Clarence) farmer O 98a 5h 10c R1 Quincy Alg 28 Ind tel.
- Hildebrandt, O. F. (w Marie) (ch Alma, Gertrude, Martin) farmer T H&L R9 Coldwater Kind 30.
- Hill, Don (w Alva) (ch Eloise) laborer T H&L R2 Coldwater Beth 92.

VAN AKEN BROS.**Florists**

We grow all our Flowers and they are the Best

Also LIVERY and Registered Jersey Breeders**COLDWATER, MICH.**

Telephone 36-M

BRANCH COUNTY

- Hill, Geo. M. (w Ada) (ch Gertrude) farmer T H&L 1h R2 Coldwater Beth 92.
- Hill, L. L. (ch Verbel, Fauster) farmer O 222a R5 Quincy Quin 79.
- Hillbog, Bert (w Ruth) farmer T 160a R4 Union City Uni 66 Ind tel.
- HILLMAN, IRA A. (w Nellie) (ch Bessie, Lela, Edward, Melvin) farmer O 40a 3h 5c R2 Quincy Quin 14 Ind tel.
- Hills, John C. (w Jane) farmer O 50a 4h 2c R5 Union City Gir 23.
- HILLYER, WELLS B. (w Sarah A.) (ch Forest B., Lela C., Ralph B., Lucille M.) farmer O 80a 3h 6c R6 Bronson Beth 68 Ind tel.
- Hilton, Arthur G. (w Clara) (ch John, Myron, Luella, Dorothy) farmer T 80a 3h 4c R2 Quincy But 18.
- HILTON, CLYDE B. (w Elsie) farm hand T H&L 1h 1c R1 Bronson Gile 52.
- HILTON, EMERY W. (w Charlotte) (ch Alberta) farmer O 137a 4h 11c R6 Bronson Gile 21.
- Hilton, Mrs. Hannah ret R6 Bronson Gile 21.
- Hilton, Willard (w Clara) (Roswell, Max) farmer O 196a 5h 12c R9 Coldwater Kind 1.
- Hilton, W. G. (w Ella) (ch Earnest, Ray C.) farmer O 60a 3h 6c R3 Quincy But 58.
- Himebaugh, Carl (w Nora) (ch Howard) farmer O 160a 5h 1c R2 Bronson Bron 90.
- Himebaugh, Leason (w Cora) (ch er O 20a 1h 1c R2 Bronson Bron 90.
- Himebaugh, Hiram (w Sarah) (ch Catharine) farmer O 300a 6h 8c R5 Bronson Bron 78 Ind tel.
- Himebaugh, Leason (w Cora) (ch Dayne) farmer O 40a 2h 4c R1 Batavia Beth 32 Ind tel.
- Himes, A. O. (w Vera) (ch Ferman Maxine, Ellen Belle, Paul) farmer O 80a 4h 6c R1 Batavia Beth 6 Ind tel.
- HOARD, FRED (w Clara) (ch Russel J., Donald D.) farmer O 160a 3h 7c R1 Sherwood Matt 37.
- Hoard, Will (w Lena) (ch Clarence, Weldon, Loyd, Viola) farmer T H&L 2h 1c R2 Bronson Bron 7.
- HORDAY, JOHN (w Lillie) (ch Ona, Veda, Johnie) farmer & Oxford Down sheep T 180a 7h 21c R5 Union City Uni 15 B tel.
- HOBEN, BERT (w Ida) (ch Richard) farmer O 130a 3h 4c R1 Batavia Bat 71 B tel.
- Hoben, Michael (w Estelle) farmer part owner 158a 5h 5c R6 Coldwater Bat 21 B tel.
- HOCKSTER, BENJAMIN (w Eliza A.) farmer O 10a 1h R1 Coldwater Beth 57.
- Hodge, Frank A. (w Clara) rural mail carrier O H&3Lots 1h Main St Sherwood.
- HOGFF, EDWIN A. (Ethel) farmer T 160a 4h 6c R4 Bronson Nob 24 Ind tel.
- Hoffman, Elmer (w Kittie) (ch Flossie) farmer O 72a 3h 3c R1 Quincy Alg 12 Ind tel.
- Hoffman, E. A. farmer O 40a R7 Coldwater Gir 44.
- Hogmire, Ralph (w Gertrude) (ch LeGrand, Neil, Mary) farmer O 44a 3h 7c R2 Burr Oak Nob 35 Ind tel.
- HOGOBOOM, L. A. (w Dora) (ch Louise) farmer O 70a 3h 4c R3 Sherwood Bat 28 B tel.
- Hogoboon, Andrew (w Amanda) farmer O 120a R1 Sherwood Matt 35 B tel.
- Hogoboon, Earl (w Elizabeth) farmer T 120a 4h 15c R1 Sherwood Matt 35 B tel.
- HOGUE, MILTON A. farmer O 260a 4h 10c R9 Coldwater Ovid 71 Ind tel.
- HOLBROOK, F. A. (w Adeline) blacksmith O H&L 2h R5 Coldwater Quin 92.
- Holcombe, H. H. (w Hattie) (ch Elmer, Forrest) farmer T H&L R2 Ray Cal 11.
- Holcomb, L. (w Ellen) ret farmer O H&L 1c R3 Quincy Quin 47.
- Holcomb, Preston V. (w Amy) farmer O 6a 3h 5c R4 Bronson Beth 3 Ind tel.
- HOLDEN, MRS. MARTHA (ch Mary Robinson) O 16a R5 Coldwater Quin 65 Ind tel.
- Holderbaum, J. A. (ch Floyd, Oral) farmer O 168a 4h 7c R2 Coldwater Ovid 73 Ind tel.
- Holland, John laborer Fulton St Sherwood.
- Holland, James (w Gertrude T.) farmer O 80a 6h 6c R2 Ray Ind Cal 26 Ind tel.

Lee Brothers Hardware, Coldwater
Home of Certain-teed Composition Roofing

RURAL DIRECTORY

- Hollenbeck, S. W. (w Mollie J.) (ch Phil. J.) farmer O 70a 4h 6c R5 Homer But 12 Ind tel.
- Holley, D. H. (w Martha) (ch Will, Charley) farmer T 80a 5h 6c R2 Montgomery Cal 14 Ind tel.
- HOLLINGSHEAD, CHAS. (w Minnie) (ch Lynn) farmer T 120a 4h 7c R1 Sherwood Matt 15.
- HOLLINGSHEAD, FRANK (w Bernice) (ch Lovena) farmer T 120a 5h 5c R1 Sherwood Matt 14 B tel.
- HOLLINGSHEAD, JAMES (w Georgie) farmer O 110a 4h 3c R1 Sherwood Matt 14.
- Hollis, Mrs. Ella farmer O 24a 2c R2 Bronson Bron 61 Ind tel.
- HOLLISTER, MRS. A. N. (ch Anna) O 110a 6c R3 Bronson Matt 85 B tel.
- Hollister, Bert (w Myrtle) (ch Floyd, Clare, Lila) farmer & Jersey cattle O 80a 3h 7c R3 Bronson Matt 85 B tel.
- HOLLISTER, GEORGE (w Julia) (ch Archie, Maxal, Norris, Berl) farmer T 110a 4h 4c R3 Bronson Matt 85.
- HOLLISTER, O. A. naval reserve R3 Bronson Matt 85 B tel.
- Hollister, Robert (w Lena) (ch Albert, Margaret) farmer O 54a 3h 4c R6 Coldwater Bat 6.
- Hollister, Walter (w Winnie) farmer O 72a 3h 6c R4 Union City Uni 85.
- HOLMES, A. J. (w Bertha) (ch Leona J., Verner C., Floyd F., Virgil F., Wilber E., Clarence C., Donald J.) farmer O 90a 15h 10c R3 Quincy Quin 41 Ind tel.
- HOLMES, EZRA I. farmer O 160a 5h 37c R2 Bronson Bron 27 Ind tel.
- HOLMES, H. E. (w Millie) (ch Gertrude, Nora, Vernon, Viola, Mable, Russell, Mildred, Ina, Amber) farmer O 200a 7h 15c R3 Quincy But 67 Ind tel.
- Holmes, Jefferson F. (w Norna) (ch Delmore, Vey, Dean) farmer O 61a 3h 11c R4 Coldwater Cold 65 Ind tel.
- Holmes, J. C. ret R5 Union City Uni 16.
- Holmes, L. D. (w Hazel) farmer T 142a 7h 21c R2 Quincy Quin 10 Ind tel.
- Holmes, Mrs. Mary ret R2 Bronson Bron 27 Ind tel.
- HOLMES, ROBT. T. (w Lila A.) (ch Arnold G.) farmer T 100a 3h 12c R5 Coldwater Quin 68 Ind tel.
- Holmes, Samuel ret farmer O 105a 1h R2 Bronson Bron 26.
- Holmes, T. J. (w Della) (ch Clayton, Opal) farmer O 50a 2h 9c R5 Coldwater Quin 68 Ind tel.
- Holmes, W. D. (w Carrie) (ch Bernice Blake) farmer O 80a 3h 6c R3 Quincy But 56.
- Holton, William (w Addie A.) (ch Augusta) farmer O 3a H&L 1h 1c Sherwood.
- Honeywell, Winfield (w Ellen) ret farmer O 90a 4c R6 Bronson Beth 71.
- HONNIKER, FRANK (w Minnie) farmer & Shropshire sheep O 60a 2h 1c R1 Coldwater Bat 38 B tel.
- Hoopingarner, Byron (w Isabelle V.) (ch Roy G.) farmer O 140a 3h 9c R6 Bronson Gile 34 Ind tel.
- Hoopingarner, Cleon (w Lela) (ch Charles A.) farmer R6 Bronson Gile 45 Ind tel.
- HOOPINGARNER, CLIFFORD S. (w Ruth) (ch John R.) farmer T 185a-8h 80c R4 Bronson Beth 39 Ind tel.
- Hoopingarner, Gabriel ret farmer O 240a R6 Bronson Gile 45 Ind tel.
- Hoopingarner, G. M. (w Essie) (ch Wava, Ruth, Margie) farmer O 160a 5h 12c R6 Bronson Gile 34 Ind tel.
- Hoopingarner, G. W. (w May) farmer O 80a 2h 5c R5 Bronson Nob 16 Ind tel.
- Hoopingarner, Harvey C. (w Mildred) (ch Gerald, Alton, Greta, Marie, Roberta) farmer (breeder Holstein cattle & Duroc swine) O 289a 7h 40c R3 Coldwater Cold 71 Ind tel.
- Hoopingarner, Ora (w Loie) (ch Cleon, George, Esther, Judson, Alice, Rex, Ralph) farmer & breeder Shorthorn cattle O 40a T 240a 9h 35c R6 Bronson Gile 45 Ind tel.
- HOOPINGARNER, ROY G. Holstein cattle breeder & Duroc hogs R6 Bronson Gile 33. See adv.
- Hope, Mrs. Lovensia housekeeper R5 Coldwater Cold 86.

QUINCY STATE BANK
QUINCY, MICH.

3% Interest on Deposits

M. S. SEGUR, President

CHAS. W. CHASE, Vice-President

PEARL BOWER, Cashier

RAY BOWERMAN, Asst. Cashier

BRANCH COUNTY

- Hopkins, Delbert (w Laura) (ch Leslie, Ada, Marion, John) farmer O 10a 1h R2 Bronson Bron 59.
- Hopkins, Mrs. Elizabeth J. O 10a R2 Bronson Bron 59.
- Hopkins, Lee (w Mary) (ch Kenneth, Morris, Clive) laborer T H&L 1c R1 Batavia Beth 20.
- Hopkins, Myron (w Ida May) contractor O 2a Union City Uni 10.
- Hord, Chas. B. (ch Coy, Clair, Carl) farmer O 55a 3h 1c R2 Bronson Bron 54-55.
- Horky, James (w Mary) (ch Sylvester, Elinor, Joseph, Louise, Theresa, Regina, Pearl, Eddie) farmer O 89a 4h 10c R3 Bronson Bron 8.
- HORNBT, Wm. (w Christine) (ch Carloline, Carl, Wilma, Esther) farmer T 110a 3h 15c R1 Quincy Alg 23 Ind tel.
- Horning, Chas. H. (w Jennie A.) (ch Francis M.) farmer T 230a 4h 7c R2 Burr Oak Bron 93 Ind tel.
- Horton, Miss Nina photographer N Matteson St Bronson Bron Vil.
- Horton, W. H. (w Sarah) (ch Clifton) farmer O 32a 3h 9c R2 Quincy But 53 Ind tel.
- Hoskin, C. S. farmer & blacksmith T 60a R2 Quincy But 78.
- Hoskins, Albert farmer O 50a T 89a 2h 8c R4 Bronson Beth 3.
- Hoskins, Alva farmer O 50a T 89a 2h 8c Box 89 R4 Bronson Beth 3.
- Hosmer, Willard (w Grace E.) (ch Burdett, Wilma) mail carrier O 9a 2h 1c Division St Union City Uni.
- Houck, Earnest student R5 Coldwater Cold 55.
- Houck, Glen (w Hazel) (ch Lena) farmer T H&L R7 Coldwater Gir 67.
- Houck, Henry (w Rettie) (ch Rolene) farmer T 140a 5h 7c R7 Coldwater Cold 18 Ind tel.
- Houck, J. E. (w Nora) (ch Margaret) farmer T 80a 3h 8c R1 Quincy Alg 26 Ind tel.
- Houck, Ray farm hand R7 Coldwater Cold 18.
- Houck, W. D. (w Lena) (ch Wallace D., Max W.) farmer O 40a 3h 20c R1 Quincy Alg 26 Ind tel.
- Houston, A. L. (w Vivian) (ch Roy, Robert) farmer T 135a 6h 20c R3 Quincy But 57 Ind tel.
- Houston, Robert (w Electa) farmer O 52a 1h 2c R1 Bronson Bron 45.
- Houston, V. A. (w Albertina) (ch Harvey) farmer O 135a 5h 15c R3 Quincy But 57 Ind tel.
- Houston, Wm. (w Nora) farmer O 35a 2h 2c R2 Bronson Bron 64.
- HOUTZ, WORTHY (w Pearl) (ch Lawrence) farmer O 70a 6h 7c R5 Quincy Quin 78 Ind tel.
- Howald, Fred (w Alice) (ch Kenneth) clerk T 2a R6 Bronson Bron 21.
- Howald, Ray (w Ethel) (ch Glema) farmer T 120a 4h 5c R4 Bronson Beth 3.
- Howell, Marshall D. (w Mabel) telegraphy O H&L Sherman St Sherwood.
- Howland, Mrs. Angie (ch Burr, Arlene) farming O 100a 5h 6c R2 Coldwater Ovid 38 Ind tel.
- HOWLAND, WILLIS (w Jessie F.) (ch Wayne E.) farmer O 120a 3h 8c R2 Coldwater Cold 81 Ind tel.
- Hoxie, Fred (w Annie) (ch Charley) farmer O 60a 3h 4c R4 Quincy Alg 24 Ind tel.
- HOY, JOHN C. farmer O 120a 6h 6c R2 Quincy But 20.
- HOY, ROBERT (w Susanna) (ch Robert) farmer T 40a 2h 2c R3 Quincy But 35.
- Hoyt, Mrs. Daisy housekeeper R6 Coldwater Bat 19.
- Hoyt, E. farmer O 40a 3h 3c R3 Sherwood Matt 20.
- Hoyt, E. P. farmer O 80a R3 Sherwood Matt 20.
- Hoyt, M. R. (w Josephine) (ch Blanche) ret merchant O H&L 1c R9 Coldwater Kind 5 Ind tel.
- HOYT, T. (w Ettie) farmer T 160a 2h 4c RS Coldwater Bat 27 B tel.
- HOYT, WILLIAM (w Eva) (ch Milton) farmer O 20a 2h 2c R6 Coldwater Uni 83.

FOR YOUR RECREATION BILLIARDS
TOM ATKINS, Quincy, Mich.

RURAL DIRECTORY

- Hubaker, Chas. L. (w Emma) (ch Harlan, Hazel) farmer O 60a 3h 5c R3 Montgomery Alg 69 Ind tel.
- HUBBARD, CHAS. T. (w Kate) (ch George A., Jessie J.) farmer O 80a 4h 10c R4 Union City Uni 54 Ind tel.
- Hubbard, Earl H. (w Mary) farmer O 120a 4h 3c R1 Union City Uni 33 Ind tel.
- Hubbard, James (w Eunice) (ch Louise, Phillip) farmer O 55a R5 Union City Gir 22.
- Hubbard, Phillip A. farmer O 170a 6h 12c R5 Union City Gir 22.
- Hubbard, Roy (w Ella) (ch Floyd) farmer O 89a 2h 3c R3 Sherwood Sher 48.
- HUBBARD, V. H. (w Agnes) farmer O 80a 3h 5c R3 Sherwood Bat 1 B tel.
- Hucick, Mike (w Maggie) farmer O 70a 3h 5c R4 Bronson Beth 2.
- HUDSON, FRANK (w Anna) (ch Frank, Leo, Mike, John, Theodore, Carl, Christina, Eva, Josie) farmer & Mule-foot swine T 100a 4h 5c R1 Batavia Bat 72.
- Hudson, Joseph (w Mary) (ch Verne, George, Thresa) farmer T 25a 1h R1 Batavia Bat 71.
- HUDSON, WILLIAM (w Helen) (ch Stephen, Walter) farmer T 80a 2h 3c R3 Bronson Bat 68.
- Huffman, Conrad farmer O 2½a R5 Union City Uni 10.
- Huges, P. D. (w Uvena) farmer O 60a 2h 6c R1 Union City Uni 7 B tel.
- Hughes, Edwin W. (w Elizabeth) farmer O 80a 2h 2c R6 Bronson Gile 21.
- Hughes, Frank (w Daisy) (ch Henry) laborer T Railroad St Sherwood.
- Hughes, Mrs. Harriett (ch William) O 40a R2 Coldwater Beth 91.
- Hughes, Hugh (w Lula) (ch Hushael, Morris, farmer T 120a 7h 3c R6 Bronson Gile 19.
- Hughes, William P. (w Cora) farmer O 80a 2h 5c R1 Sherwood Matt 26 B tel.
- Hughey, James (w Alice) farmer O 20a R5 Coldwater Alg 34 Ind tel.
- HUGHEY, J. A. (w Flossie) (ch Gerald, Gladys, Clarence, Margaret) farmer O 40a 2h 2c Quiney Quin 31 Ind tel.
- Hulbert, Mrs. Lillie (ch Dallas, Chalmer, Helen) farming T 200a 4h 12c R5 Coldwater Alg 3 Ind tel.
- Hull, H. C. grocery & meat market N Broadway Burr Oak Vil Ind tel.
- HULL, J. E. (w Lerna) (ch Jack, Lerna) farmer T 200a 4h 40c R4 Tekonsha But 9 Ind tel.
- HULSE, JOHN (ch Ralph) farmer O 130a 5h 7c R2 Montgomery Cal 34 Ind tel.
- Hungerford, Oliver (w Narcissa) farmer O H&L 1h 1c R4 Quiney Alg 72 Ind tel.
- Hunt, Mrs. Emma C. O 32a 1h 1c R5 Coldwater Cold 52 Ind tel.
- HUNT, H. A. (ch Myrtle, Elmer, Earl) farmer O 102a 4h 14c R3 Tekonsha Gir 9.
- Hunt, Mrs. Sarah ret bds R6 Coldwater Uni 82 B tel.
- Huntley, Carl soldier R1 Sherwood Matt 3.
- Huntley, George (w Elda) traveling salesman O H&L 1h Sherwood.
- Huntley, Trumble (w Elva) farmer O 46a 2h 3c R1 Sherwood Matt 3.
- HURLEY, ALLIE (w Minnie) (ch Ruth) farmer & stock buyer O 90a 2h 40c R8 Coldwater Bat 31 B tel.
- HURLEY, DON M. (w Nellie) (ch Genevive, Vivian) farmer T 130a 3h 9c R3 Bronson Bat 29 B tel.
- Hurley, Max (w Arlah) (ch Allen) farmer O 55a 4h 2c R8 Coldwater Bat 31.
- Hurst, John (w Della) (ch Ralph, Melva, Wilbur, Thelma, Lorene) farmer T 110a 2h 2c R8 Coldwater Bat 59.
- Husker, Ed. (w May) farmer T 80a 3h 1c R6 Coldwater Gir 46.
- Husker, H. farmer O 42a 3h 3c R7 Coldwater Gir 48.
- Husler, Walter (w Mary) (ch Theodore, Joseph, Regina, Felix, Helen, Henry, Carl, Frank, Clara) farmer O 40a 2h 4c R3 Tekonsha Gir 9.
- Husted, Glen (w Anna) farmer O 50a 2h 7c R3 Tekonsha Gir 9 Ind tel.

HILTON'S Double Store of Wearables
Big Selection of SHOES for Entire Family

Clothing and Furnishings for Men and Boys

20 and 22 Chicago Street, COLDWATER, MICHIGAN

BRANCH COUNTY

- HUTCHINS, ARCHIE W. (w Una) (ch Austin, Marian) farmer T 153a 3h 11c R8 Coldwater Bat 57 B tel.
- HUTCHINS, E. L. (w Flora) (ch Evelyn, Marlyn, Loren, Mildred, Ruth) farmer T 90a 2h 18c R2 Quincy Quin 45 Ind tel.
- Hutchins, George farmer O H R2 Sherwood Sher 12.
- Hutchins, Loren G. (ch Lois) farmer part owner 80a 6h 7c R2 Coldwater Cold 75 Ind tel.
- HUTCHINS, ORANGE EARL (w Daisie) (ch Melba, O. E.) farmer T 80a 3h 13c R1 Coldwater Bat 78.
- HYMAN, ADOLPH (w Ottillia) (ch Helen, Marie, Raymond) farmer O 99a 5h 22c R3 Quincy But 84 Ind tel.
- Iialgos, Peter (w Mary) farmer T H&L 1h 1c R3 Sherwood Sher 72.
- Imler, Perry M. (w Stella) (ch Harley) farmer O 80a 6h 16c R7 Coldwater Cold 13 Ind tel.
- IMMEL, HARRY (w Leo) (ch Mildred) section hand T H&L 1h Batavia Bat 78.
- Immell, M. Satie R3 Bronson Matt 75 B tel.
- Inde, Martin (w Anna) (ch Mike, John) farmer O H&L 1h 1c R8 Coldwater Cold 39.
- Ingledue, John (w Clara) farmer O 40a 2h 2c R2 Quincy But 36.
- Isle, Joe (w Barbara) laborer T H&L R3 Union City Uni 37 Ind tel.
- Iverson, Peter (w Maude) (ch Mabel, Muriel) farmer O 8a 1h 2c R5 Coldwater Cold 87 Ind tel.
- Jackman, Mrs. Harriett M. farmer O 42a R7 Coldwater Gir 40.
- Jackowiak, Martini (ch John, Lena, Mary, Marguerette, Martin) farmer O 80a 5h 5c R3 Sherwood Sher 68.
- JACKSON, ANDREW W. (w Ella) farmer O 160a 4h 8c R1 Sherwood Matt 6 B tel.
- Jackson, Dale D. farmer T 80a R1 Sherwood Matt 5.
- Jackson, Ira farmer O 25a 1h 2c R3 Montgomery Cal 15.
- Jackson, Isaac (w Millie E.) ret O H&L R1 Bronson Gile 53.
- JACKSON, JAMES L. (w Sarah) farmer O 80a 3h 8c R1 Sherwood Matt 5.
- JACKSON, LLOYD (w Minnie) (ch Isabel, Irene, Roy) farmer T 80a 2h 2c R1 Sherwood Matt 26.
- Jackson, Pearl (w Ethel) (ch Leon, Lois, Wayne) farmer T 80a 3h 7c R1 Colon Sher 23.
- JACOB, MRS. JENNIE (ch Clunis, Jesse) housekeeper R1 Sherwood Matt 50.
- JACOB, NELSON farmer T 60a 2h 3c R1 Sherwood Matt 50.
- JAILEB, J. W. (w Amanda) farmer & shorthorn cattle sheep T 190a 5h 20c R3 Sherwood Sher 44.
- JAMES, L. J. (w Mary) (ch William) farmer O 120a 3h 5c R3 Bronson Matt 72.
- Janowski, John (w Pauline) farmer T 93a 2h 3c R3 Bronson Beth 1.
- Jasper, Adam (w Rosa) (ch Victoria) farmer O 40a 2h 2c R1 Bronson Bron 74.
- Jasper, Lewis (w Anna) (ch Joseph, William, Agnes) farmer O 167a 3h 3c R4 Bronson Bron 43.
- Jeffers, Mrs. Mary (ch Ulla B. Waller) housework R3 Reading Alg 73.
- JELLEY, WALTER S. (w Edith) farmer O 141a 3h 10c R1 Coldwater Bat 81 B tel.
- JENKINS, FRANCIS E. (w Goldie) (ch Ralph E.) farmer T 60a 3h 2c R3 Sherwood Sher 53.
- Jenson, Taber student R2 Coldwater Beth 60.
- Jeskon, J. E. (w Ida B.) (ch Tverett, Fern, Lucille) farmer O 120a 4h 12c R7 Coldwater Gir 42 Ind tel.
- Jessak, Mrs. Josie R5 Bronson Bron 23.
- JESSAK, S. C. farmer O 20a 2h 3c R5 Bronson Bron 23.
- JEWELL, FRANK T. (w Emma) (ch Howard, William, Harry, Clinton, Edith, Mary) farmer O 80a 4h 15c R4 Coldwater Cold 61 Ind tel.
- JOBES, E. H. (w Meda) (ch Clarence, Pauline, Helen) farmer T 40a 2h 2c R3 Coldwater Ovid 15.
- Johns, Leonard (w Adell) farmer O 40a 1h 5c R1 Bronson Gile 11.

Everything in Gents' Furnishings
FROM HAT TO HOSE
BLACKMAN & BURDICK Quincy, Michigan

RURAL DIRECTORY

JOHNSON, ARDEN L. (w Hazel) (ch Elizabeth) farmer T 112a 8h 10c R2 Sherwood Sher 13.

JOHNSON, ARTHUR farmer R3 Union City Uni 7L.

JOHNSON, A. P. (w Lottie) farmer O 80a 2h 2c R6 Coldwater Bat 11 B tel.

Johnson, Mrs. Betha (ch Forrest, Rhea) R3 Quincey But 52.

Johnson, Charles (ch Retah B) farmer T 120a 3h 5c R1 Bronson Gile 25.

JOHNSON, CHARLES W. (w Mary) farmer O 140a 5h 14c R5 Union City Uni 20 B tel.

JOHNSON, C. HERBERT (w Effie) (ch Aura, Bessie) farmer teacher music O 20a 1h R1 Union City Uni 7 B tel.

Johnson, Eliza R1 Sherwood Matt 3.

Johnson, Frank (w Mary) (ch Glenn, John, Charlie, Myrtle) farmer T 40a 2h R6 Bronson Beth 37.

Johnson, Frank E. (w Bernice) (ch Keith) farmer O 8a 1h R1 Coldwater Bat 38.

Johnson, Geo. W. (w Mary A.) carpenter O H&L R7 Coldwater Gir.

JOHNSON, GLENN P. (w Daisy) farmer & Durham cattle Shropshire sheep O 80a 3h 12c R3 Union City Uni 43 B tel.

JOHNSON, HARRY E. (w Ethel) (ch Chase, Dean, Clytia, Jennie) miller T 15a 2h 1c R1 Coldwater Cold 75 Ind tel. See adv.

JOHNSON, HERMAN R. (w Annie) (ch Loretta, Prosper) farmer O 120a 4h 15c R5 Union City Uni 20 B tel.

Johnson Howard farmer T 80a 2h 2c R6 Coldwater Bat 11 B tel.

Johnson, Mrs. H. F. (ch Dow) farmer O 80a 2h 1c R3 Sherwood Matt 19 B tel.

Johnson, Ira D. (w Mary I.) (ch Lloyd C.) farming T 160a 5h 30c R2 Coldwater Cold 45 Ind tel.

Johnson, Jake (w Katie) (ch Frank, Mary, Cora, Anna, Joe, Steve, George, Toney) farmer O 68a 3h 5c R4 Tekonsha Gir 16.

Johnson, James (w Blanche) (ch Jack Godfrey) farmer O 63a 3h 4c R5 Coldwater Alg 65 Ind tel.

JOHNSON, JOE D., JR. (w Maggie) farmer O 1½a T 120a 3h 6c R3 Bronson Matt 40 B tel.

JOHNSON, J. F. (w Ethel) (ch Audrey) farmer & swine O 50a 2h 2c R1 Sherwood Matt 3.

JOHNSON, J. S. (w Ida) farmer T 105a 3h 9c R8 Coldwater Bat 49.

JOHNSON, LEVI (w Nancy) (ch Beecher, Harry E.) farmer O 39a 2h 6c Quincey Quin 31 Ind tel.

Johnson, Lynn C. (w Rhea) (ch Letha, Lindley, Neysa) farmer O 59a 2h 5c R4 Bronson Beth 2 Ind tel.

Johnson, Melvin (w Elenor) (ch Howard, Maurice, Sylvia, Don) farmer O 80a 5h 12c R6 Coldwater Bat 12 B t.l.

Johnson, Rex (w Alta) (ch Harold, Doretha, Marguerite, Vivien) farmer (Poland China swine Buff Orpington chickens) O 40a 2h 2c R4 Union City Uni 8L.

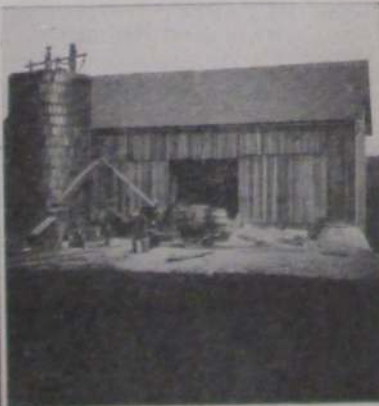

Two Kinds of Silo Under Construction.

BRANCH COUNTY

- Johnson, Wilbur A. (w Anna J.) (ch Harvey L., Quentin, Walter, Virginia) farmer O 40a T 20a 2h 6c R1 Sherwood Matt 7.
- Johnson, Wm. (w Pauline) farmer T 80a 4h 12c R7 Coldwater Gir 67 Ind tel.
- JOHNSON, W. E. (w Mae) (ch Anna) farmer O 100a 4h 9c R3 Union City Uni 71.
- Johnston, Noe (w Lydia) (ch Miriam) teacher O 191a 1h R2 Bronson Bron 38.
- Johnston, Obert A. (w Zae) farmer T 111a 4h 6c R2 Bronson Bron 38.
- Jolley, Eldon (w Hazel) (ch Mernie) farmer O 40a 3h 2c R1 Sherwood Matt 5.
- JONAS, FRED (w Lucrecia) (ch Hosford, Gerald, Alonzo) farmer O 83a 4h 4c R4 Quincy Alg 41 Ind tel.
- Jonas, G. W. (w Orline S.) (ch Helen) farmer O 70a 2h 3c R1 Quincy Alg 28 Ind tel.
- JONAS, G. W. (w Orelina) farmer O 70a R1 Quincy Alg 39 Ind tel.
- Jonas, Willard (w Lydia) (ch Jesse, Ellen, Lyle, Howard) farmer T 80a 4h 7c R1 Quincy Alg 28 Ind tel.
- JONES, ALBERT (w Ellen) (ch Adelbert, Albert) ret farmer O H&L R3 Coldwater Ovid 64.
- Jones, B. A. (w Edna) farmer O 40a 2h 6c R7 Coldwater Gir 55 Ind tel.
- JONES, B. D. (w Daisy) (ch Nola) farmer O 80a 4h 5c R3 Sherwood Sher 48 B tel.
- Jones, Chas. (w Libbie J.) (ch Leland, Thelma) farmer O 70a 2h 3c R6 Coldwater Cold 6 Ind tel.
- Jones, Clayton laborer T H&L R5 Bronson Nob 41.
- Jones, Elijah (w Nora) (ch Forrest, Fred, Crystal, Baby) laborer T R4 Coldwater Cold 53.
- Jones, Estella housekeeper O H&L W Clay St Sherwood.
- Jones, E. (w Lucie) (ch Paul) farmer O 80a 2h 5c R3 Sherwood Bat 27.
- JONES, FLOYD (w Grace) Honey Lake Farm T 89a 3h 7c R5 Bronson Nob 42 Ind tel.
- JONES, HUGH C. (w Martha) (ch Maurice) secretary & treasurer Batavia Co-operative Co T 70a H&L 3h 14c Batavia Bat 78 B tel.
- Jones, James D. (w Mary E.) ret O 80a H&L 1c E Division St Sherwood.
- Jones, Leon (w Hazel) soldier R5 Bronson Nob 45 Ind tel.
- JONES, L. A. (w Ellen) farmer O 20a 3h 1c R3 Coldwater Kind 3 Ind tel.
- JONES, M. E. (w Offa) (ch Alferd, Charlotte) farmer T 80a R1 Sherwood Matt 34.
- JONES, M. L. (w Gertrude) (ch Gordon) farmer O 40a T 80a 5h 4c R2 Sherwood Sher 70.
- JONES, RAYMOND (w Effie) (ch Arthur, Bernice, Clara B.) farmer O 80a 4h 7c R3 Sherwood Sher 73.
- Jones, Robert (w Marie) (ch Dorris, Roland Fenner) farmer T 6h 6c R1 Coldwater Beth 13 Ind tel.
- Jones, Roy E. (w Grace) (ch Harold, Orris) farmer O 80a 3h 4c R6 Bronson Beth 88.
- Jones, Mrs Satie (ch Delmer) farmer O 80a 6h 7c R5 Bronson Nob 45 Ind tel.
- Jones, Sherman (w Ella) farmer O 162a 5h 8c R1 Coldwater Cold 37 Ind tel.
- Jordon, F. S. (w Laura E.) (ch Bernice, Joseph, Mary, Helen) farmer O 40a 2h 2c R6 Coldwater Gir 69 Ind tel.
- Joseph, M. (w Mary) farmer O 65a 2h 9c R5 Quincy Quin 58 Ind tel.
- JUDSON, WALLACE (w Ella) (ch Etha) farmer O 40a 3h 1c Ray Ind Cal Vil.
- Junk, Mrs. Mary O 95a 4h 10c R1 Bronson Gile 57 Ind tel.
- KAHLER, CHAS. E. (w Etta) (ch Harold, Howard, Eula) farmer T 50a 3h 6c R4 Union City Uni 5 Ind tel.
- KAISER, HENRY S. (w Effie) (ch Fred, Morris, Dorris, Howard, Arva M.) farmer O 177a 5h 10c R2 Coldwater Beth 65.
- Kaiser, J. H. (w Maude) (Wayne, Myrtle) farmer O 110a 4h 9c R2 Quincy But 70 Ind tel.
- KAISER, THOS. C. (w Sarah M.) (ch Rylene, Thomas, Jr.) farmer O 101½a 6h 6c R2 Coldwater Beth 63.
- KAISER, WM. (w Cora) (ch Paul, Vivian R., Clifford, Clarisse H.) farmer O 239a 10h 7c R6 Coldwater Gir 54.
- Kamkamp, Mrs. Ellen R4 Bronson Gile 36.
- Kamp, Jerome (w Sarah A.) farmer O 40a 3h 4c R2 Sherwood Sher 52.
- KARAUSS, Samuel (w Mabel) farmer O 80a 4h 14c R5 Union City Gir 31 Ind tel.
- Kane, James, Jr. farmer O 83a 3h R1 Burr Oak Matt 58.
- Kane, Mrs. Kathryn (ch Elizabeth) farmer O 180a R1 Burr Oak Matt 58.
- Kane, Mike farmer & Dorset sheep T 180a 6h 16c R1 Burr Oak Matt 58.
- KANE, PATRICK (w Helen L.) farmer O 400a R2 Colon Matt 58.

RURAL DIRECTORY

KANIAWSKI, B. (w Katherine) (ch Nellie, Frank, Amelia, Thomas) farmer O 80a 3h 4c R3 Sherwood Sher 72.

Kanouse, Aaron painter & paperhanger O 1a R2 Coldwater Beth 66.

Kanouse, Fred (w Ada) (ch Perry, Oneal, Morris) carpenter O 2a 1h R2 Coldwater Beth 92.

Kanouse, George (w Margaret) (ch Jackson) farmer T 40a 2h 1c R6 Bronson Beth 71.

Kanouse, M. D. (ch Bessie B.) farmer O 80a 3h 10c R3 Quincy Quin 43 Ind tel.

Kanouse, Mrs. Rachel farmer O 50a 1h 1c R2 Coldwater Beth 66 Ind tel.

KARN, JACOB (w Mary) (ch William) farmer O 20a 1h 2c R2 Bronson Bron 37.

KARNES, HARRY (w Mary) (ch Grace, Goldie, Laverne) farmer O 80a 4h 5c R4 Union City Uni 58.

Kasperski, Martin (w Rosie) (ch Stanley, Larcisus, Mary, Joseph) farmer O 40a 2h 3c R3 Bronson Bat 60.

KASPERSKI, STEPHEN farmer R3 Bronson Bat 78.

KATZ, C. L. (w Bessie) (ch Neva, Pauline, Charles, Lewis, Ronald) farmer O 80a 3h 12c R5 Union City Uni 16.

Katz, Jacob (w Frances) (ch Gladys) farmer O 91a 3h 4c R3 Union City Uni 12 B tel.

Katz, Will F. (w Eva M.) farmer O 83a 3h 7c R3 Union City Uni 12 B tel.

KAUFMANN, CHARLEY (w Minnie) (ch Lydia, Mable, Hazel, Emery, Elmer, Raymond, Arthur) farmer T 80a 3h 4c R5 Coldwater Alg 61.

KAVANAGH, JAMES farmer O 247a 6h 30c R2 Bronson Bron 22 Ind tel.

Kavanagh, Kate R2 Bronson Bron 22 Ind tel.

Keel, Birt (w Maude) (ch Cecil, Lawrence, Neva, Worthing, Gerald, Wanda) farmer O 135a 5h 11c R5 Coldwater Quin 92 Ind tel.

KELER, E. (w Nancy) farmer O 145a 4h 4c R4 Quincy Alg 27 Ind tel.

Keeler, Ralph (w Bessie) (ch Arlene, Lorene, Elma, Doris) farmer T 145a 3h 2c R4 Quincy Alg 27 Ind tel.

Keeslar, Alfred R. (w Rosa) (ch Leon) farmer O 110a 6h 12c R4 Bronson Bron 67 Ind tel.

Kesslar, Charles E. (w Gladys) (ch Orville, Richard) farmer T 206a 4h 15c R6 Bronson Gile 2.

Keeslar, Chas. J. (w Elizabeth) farmer O 108a 2h 8c R1 Bronson Gile 15 Ind tel.

Keeslar, Edward (w Edith) (ch Mildred, Cleon) O 70a H&L 1h 2c R6 Bronson Gile 3 Ind tel.

KEESLAR, GLENN L. (w Janette) (ch Oreon P., Evelyn F., L. Duane) farmer T 70a 5h 7c R6 Bronson Gile 44 Ind tel.

Keeslar, La Verne (w Cecil) (ch Zoe) farmer R6 Bronson Gile 61.

Keeslar, Roy (w Ida) (ch Lorene, Wilma) farmer T 105a 3h 2c R1 Bronson Gile 37 Ind tel.

Kehe, Thos. (w Loretta) (ch Charlie, Lawrence, Fabian, Mark, Katie, Robert, Richard, William) foreman pickle factory O 40a 3h 1c R5 Bronson Bron 78 Ind tel.

Keith, Arthur F. (w Goldie) (ch Clarence) farmer T H&L R6 Bronson Beth 68.

Keith, Frank (w Nancy) (ch Vern) farmer O 9a 1h 1c R2 Fremont Kind 29.

Keith, Fred (w Beulah) (ch Harold) farmer T 152a 3h 3c R2 Fremont Ind Kind 39 Ind tel.

Keith, John (w Mary) farmer O 152a 3h 5c R2 Fremont Ind Kind 30 Ind tel.

Keller, Mrs. Ella V. farmer O 60a 4c R5 Bronson Nob 17-25.

Keller, Frank (w Lotta) (ch Verl) farmer O 40a 2h 3c R4 Bronson Bron 79 Ind tel.

KELLER, ISAAC (w Anna) farmer O 300a 3h 4c R5 Bronson Nob 47.

Keller, Miles (w Pearl) (ch Harold) farmer T 80a 5h 5c R1 Bronson Nob 21 Ind tel.

FARMS AND CITY PROPERTY

Fire Insurance
COLDWATER,
MICHIGAN

EDSON J. FOSTER
AUCTIONEER

Cyclone
Insurance

BRANCH COUNTY

- KELLER, WM. (w Jennie) (ch William, James, John) farmer T 90a 5h 7c R3 Reading Alg 84 Ind tel.
- KELLEY, G. D. (w Clara) (ch Florence) farmer T 120a 3h 1c R3 Bronson Matt 74.
- Kellicut, D. E. (w Nettie) (ch Gladys B., Josephine, Ruth E., Lionel D.) farmer O 80a 4h 6c R5 Quincy But 74 Ind tel.
- Kellogg, C. D. (w Sarah) (ch D. O., Martha, Martin) farmer O 190a 7h 22c R3 Athens Sher 8 Ind tel.
- Kellogg, Ernest U S Navy R3 Athens Sher 8 Ind tel.
- Kelly, Joe (w Anna) (ch Martha, Raymond) farmer O 57a 2h 5c R3 Tekonsha Gir 19.
- KELLY, MRS. MINNIE farming O 80a 2h 4c R9 Coldwater Ovid 81.
- Kelsey, Mrs. May (ch Ray) O 80a 1h 2c R1 Quincy Alg 22 Ind tel.
- Kelso, John J. ret part owner 143a 1h R1 Orland Ind Nob 61.
- Kelso, Miss Sarah Jane part owner 143a 1h R1 Orland Ind Nob 61.
- Kelso, Thomas ret part owner 143a 1h R1 Orland Ind Nob 61.
- Kemery, Absalom R4 Coldwater Cold 61.
- Kemery, Carl A. (w Jennie) (ch Paul) farmer T 50a 4h 6c R4 Coldwater Cold 58.
- KEMP, VERN R. (w Annie) (ch Bernice) farmer O 54a 2h 1c R2 Sherwood Sher 16 B tel.
- KENKNIGHT, BYRON (w Della) (ch Loys, Lyle, Alice) farmer O 12a T 80a 3h 6c R4 Union City Uni 38 Ind tel.
- Kenknight, Edward farmer & thresher O 80a R4 Union City Uni 38 Ind tel.
- Kenknight, Emerson (w Viola) (ch Gordon) farmer T 117a 4h 8c R3 Sherwood Bat 1 B tel.
- Kennedy, C. D. (w Sarah) ret farmer O 80a R3 Quincy But 65 Ind tel.
- Kennedy, F. B. (w Jennie) farmer T 80a 2h 23c R3 Quincy But 65 Ind tel.
- Kennedy, John W. (w Mary) (ch Clair D.) thresher & farmer O 20a 2h 3c R4 Bronson Bron 48.
- KENT, A. S. (w Nellie) (ch Clarence, Romayne) dealer in gas & oil engines & electric light plants O 100a 4h 3c R2 Sherwood Sher 25 B tel.
- Kentfield, James farmer O 1a R3 Bronson Matt 71 B tel.
- KENTON, G. A. (w Jennie) farmer T 80a 3h 6c R8 Coldwater Bat 35 B tel.
- Kenyon, Fred (w Cora) farmer O 40a 3h 6c R5 Coldwater Ovid 32 Ind tel.
- Kenyon, Lyle W. laborer 1h R2 Coldwater Beth 24-25.
- KEURNS, W. H. (w Matilda) farmer O 70a 3h 4c R4 Coldwater Ovid 29.
- KESSON, BLUR (w Elma) (ch Evelyn, Genevieve, Bernice, Cecil, Walter) farmer O 44a 2h 6c R2 Quincy But 49.
- KESTER, HARRY (w Lelah) (ch Lloyd Eldon) farmer O 40a 2h 4c R5 Union City Uni 18.
- Keyes, Cyrus (w Hattie) farmer T 40a 3h 2c R1 Batavia Beth 7.
- Keyes, Francis (w Edna) farmer O 80a 3h 6c R1 Bronson Gile 6 Ind tel.
- Keyes, Mrs. Jennie (ch Lester Hazel, Elmer Hazel) farmer O 80a 1h 8c R4 Bronson Beth 46.
- Kibbe, C. Roy (w Bessie) (ch Leda, Mabel, Maxine) farmer O 100a 3h 9c R1 Union City Uni 65 Ind tel.
- Kibbe, S. E. (w Frances) farmer O 271a 8h 24c R5 Coldwater Ovid 58 Ind tel.
- Kibiloski, Andrew (w Veronek) (ch Thressa, Mary, Regina, Lewis) farmer O 285a 7h 31c R3 Burr Oak Bron 31 Ind tel.
- Kibiloski, Fred (w Maggie) (ch Phyllis, John, David, Margaret) farmer T 100a 3h 4c R4 Bronson Beth 2 Ind tel.
- KIBILOSKI, GEORGE (w Helen) (ch Josephine, Walter, Elenor, Joseph, Florence, Victorie) farmer T 120a 3h 7c R1 Sherwood Matt 32.
- Kibiloski, Mike (w Anna) (ch Clara, Stella, Michael, Alexander, Lucy) farmer O 90a 3h 7c R3 Burr Oak Bron 29.
- Kibiloski, S. S. (w Victoria) (ch Frank Laddy, Steven, Jr.) farmer O 316a 6h 20c R3 Bronson Matt 36 B tel.
- Kidney, Henry (w Emma) farmer O 1a 1h Sherwood Sher 56.

Here's Where You Side-Step All Risk, for We Handle National Advertised Merchandise

BLACKMAN & BURDICK

CLOTHIERS

Quincy, Michigan

RURAL DIRECTORY

- Kilbourn, Mrs. Mary B. farmer O 120a
 R1 Union City Uni 61 Ind tel.
 Kilbourn, Sarah housekeeper O 100a
 H&L E Division St Sherwood.
 KILKON, WM. farmer O 81 $\frac{1}{2}$ a 1h R5
 Bronson Nob 44.
 Killinger, U. (w Mary) farmer O 80a
 1h 6c R1 Batavia Beth 52.
 Kimball, H. L. (w Lottie) farmer O 80a
 2h 3c R3 Sherwood Uni 88 Ind tel.
 KIMBER, JAMES (w Fanna) (ch Thressa,
 Effie, Erving, Iving) farmer O 30a 2h
 3c R3 Sherwood Bat 27.
 Kimber, T. L. (w Pearl) (ch Rex, Ray)
 farmer O 40a 3h R2 Sherwood Sher 51
 B tel.
 Kimble, Arthur O. (w Nellie) (ch Leo,
 Artilla, Marguerite, William) farmer
 T 80a 3h 7c R6 Coldwater Gir 69 Ind
 tel.
 KIMES, JOSEPH (w Millie) (ch Hazel,
 Helen, Leoni) farmer T 200a 3h R1
 Sherwood Matt 6.
 KIMMEL, JOSEPH (w Daisy) (ch Madge,
 Carter) farmer O 40a 3h 5c R3 Mont-
 gomery Cal 15 Ind tel.
 KING, MRS. ANNIS (ch Burton B.) farm-
 ing O 60a 3h 4c R4 Quincy Alg 36 Ind
 tel.
 KING, A. M. farmer T 80a 3h 2c R1
 Union City Uni 1.
 KING, EDWIN F. (w Minerva) (ch Lea-
 ter, Ellery) farmer O 189a 8h 35c
 R4 Tekonsha Gir 16.
 KING, GILBERT (w Della) carpenter O
 82a 2h 4c R5 Homer But 13 Ind tel.
 KING, MRS. H. C. (ch Florence) farmer
 F 80a R1 Union City Uni 1.
 King, James (w Pearl) (ch Nellie,
 Bertha, Paul) farmer T 80a 2h 8c R4
 Bronson Gile 36.
 KING, L. G. (w Olive) (ch Dillon, Opal)
 farmer O 83a 4h 10c R4 Tekonsha Gir
 8 Ind tel.
 King, Myron (w Laura) (ch Ernest,
 Burton) farmer O 65a 6h 27c R4 Te-
 konsha Gir 16 Ind tel.
 KING, Z. E. (w Lenora) (ch Charles W.,
 Edith M., Grace U., Lillian, Woodard)
 farmer T 280a 6h 8c R1 Union City
 Uni 1 Ind tel.
 Kingsbury, Harry (w Jennie) farmer R3
 Union City Uni 43 B tel.
 Kingsbury, H. A. farmer O 120a 3h 7c
 R3 Union City Uni 43 B tel.
 KINGSLEY, Jno. farmer O 80a 1h 1c R3
 Tekonsha Gir 8.
 KINGSLEY, W. D. (w Mary J.) minister
 parsonage 2h R5 Coldwater Quin 92
 Ind tel.
 KINGSTON, J. T. (w Victoria) farmer O
 55a 1h 1c R3 Union City Uni 53 B
 tel.
 Kingston, Lyman (w Elva) (ch Lena)
 farmer O 127a 5h 11c R5 Union City
 Gir 21 Ind tel.
 KINGSTON, WILLIAM T. (w Eva) (ch
 Goldine) farmer O 21a 3h R3 Union
 City Uni 47.
 Kinney, R. R. (w Mary A.) (ch Rich-
 ard R.) poultryman O 10a 1h 1c R6
 Coldwater Cold 26 Ind tel.
 Kinsey, Henry (w Ida) farmer 40a 1h
 1c R1 Bronson Gile 24.
 Kinsey, Porter (w Garie) (ch Kenneth,
 Guineth, Gayle) farmer O 119a 6h
 14c R5 Coldwater Quin 68 Ind tel.
 Kinter, E. N. (w Clara M.) farmer O
 125a 4h 3c R3 Bronson Bat 63.
 KINTER, NELSON (w Ethel) farmer T
 142a 2h 1c R1 Sherwood Matt 14.
 Kinyon, Bert (w Maggie) (ch Florence,
 Rucenie) farmer O 155a 4h 11c R5
 Quincy Quin 58 Ind tel.
 KINYON, DAVID W. (w Nellie) (ch Ma-
 relus, Lois) manager Calhoun Co-oper-
 ative Co & reg Rambelett sheep O
 137a 4h 15c R2 Sherwood Sher 20
 Ind tel.
 KIRK, EDWARD (w Mary A.) (ch Edna,
 Ernest) farmer O 40a 2h 3c R7 Cold-
 water Gir 42 Ind tel.
 KIRKUM, A. J. (w Gertrude) (ch Amy,
 Alvin, Ina, Alice) farmer O 47a 3h 4c
 R3 Quincy But 80.
 Kiser, A. F. (w May) (ch Ruth) farm-
 er O 20a 3h 3c R2 Quincy Quin 10.
 Kiser, W. J. (ch Leta, Ida) farmer O
 72a 2h 6c R3 Quincy Quin 7 Ind tel.
 Klavenski, Steve (w Agnes) (ch Alberta,
 Clyde) farmer T 87a 2h 6c R1 Ba-
 tavia Beth 47.

Service that will please you at the

F. & F. Auto Co. Garage
 QUINCY, MICH.

BRANCH COUNTY

- KLAVINSKI, MRS. KATIE (ch Mary, Edwin, Pauline) farmer O 20a 1c R5 Bronson Bron 23.
- Klaweski, John (w Katie) (ch Levi, Albert, Isaac, Joe, Helen) farmer O 127a 6h 19c R6 Bronson Beth 45.
- Kline, David (w Mary) farmer O 180a 1h 16c R5 Bronson Bron 52 Ind tel.
- KLINE, ERNEST M. (w Edna C.) farmer & Chester White swine O 150a 8h 17c R8 Coldwater Bat 49 B tel.
- KLINE, MORTIMER (w Ida) (ch Clifford) farmer T 120a 3h 8c R3 Coldwater Kind 6 Ind tel.
- Klinefelter, C. L. (w Ella M.) (ch George, J. W.) farmer O 3a H&L 2h R4 Quincy Alg 72.
- Klinefelter, John (w Eva S.) farmer O 53a 3h 3c R1 Quincy Quin 73 Ind tel.
- KLINFELTER, J. W. general merchandise O store R4 Quincy Alg 72 Ind tel. See adv.
- Klink, Barney F. (w Mamie) (ch Howard) farmer T 80a 4h 7c R4 Tekonsha Gir 14.
- KLOACK, IRVIN (w Susie) (ch Carl, Clyde) farmer O 80a 3h 9c R2 Sherwood Sher 22.
- Klose, Alfred R. (w Alice R.) ret O H&L Sherman St Sherwood.
- Klose, Harry J. (w Carrie) groceries O H&L E Division St Sherwood.
- Knapp, A. R. (w Rosa) (ch Leo, Arloss, Nelson, De Loss, Arlene) farmer T H&L R3 Reading Alg 78 Ind tel.
- KNAPP, C. L. (w Ivah) (ch Retta) farmer O 60a 5h 12c R4 Union City Uni 35.
- Knapp, Ethel R. (w Lottie) (ch Wayne) farmer O 40a 3h 4c R4 Coldwater Cold 61.
- Knapp, Mrs. Fannie (ch Ila) farmer O 60a R4 Union City Uni 36.
- Knapp, Frank (w Anna) blacksmith O 7a 1h R4 Quincy Alg 72 Ind tel.
- KNAPP, JACOB (w Adda) (ch Vyrl, Roy, Orlo) carpenter O H&L 1h 2c R2 Ray Ind Cal 28.
- KNAPP, J. F. (w Maryetta) farmer O 105a 3h 9c R2 Quincy But 70 Ind tel.
- KNAPP, LEWIS J. (w Adella) (ch Erven C., Harold L.) farmer O 60a 3h 8c R5 Union City Uni 16.
- KNAPP, VERN (w Estella M.) (ch Lena, Nora, Iola, Donna) farmer T 65a 2h 2c R3 Reading Alg 78.
- KNAPP, WM. E. (w Bessie D.) (ch Carroll, Forest) farmer O 104a 6h 15c R2 Coldwater Cold 73 Ind tel.
- Knauss, H. D. farmer O 161a 1h 5c R3 Coldwater Kind 6 Ind tel.
- Knauss, H. J. (w Hazel) (ch Nellie, Elsie) farmer T 161a 4h 5c R3 Coldwater Kind 6 Ind tel.
- Knauss, Mrs. Ida Josephine (ch Clark, Nettie) farmer O 120a 3h 20c R5 Union City Gir 32 Ind tel.
- KNAUSS, JAMES (ch Nora) farmer O 119a 1h 1c R2 Montgomery Cal 39 Ind tel.
- Knepp, J. L. (w Mary) farmer O 40a 2h 5c R3 Coldwater Ovid 55.
- KNEPFER, JOHN (w Gertrude) farmer T 240a 6h 50c Beech Farm Coldwater Cold 50 Ind tel.
- Knight, E. W. (w America) (ch Lois) farmer O 87a 2h 13c R3 Tekonsha Gir 1.
- Knirk, Chas. (w Minnie) farmer O 112a 4h 11c R5 Quincy Quin 55 Ind tel.
- Knirk, Fred (w Cora) (ch Earnest, Wayne, Blaque) farmer O 130a 5h 15c R5 Quincy Quin 55 Ind tel.
- Knirk, Will (w Mary) farmer T112a 4h 11c R5 Quincy Quin 55 Ind tel.
- KNISLEY, D. F. (w Pearl) (ch Vonnie, Marie, John, Violet, Dessie, Ray) farmer O 40a 5h 8c R4 Quincy Alg 68 Ind tel.
- Knowles, Andrew (w Helen C.) farmer O 3½a 1h R2 Coldwater Cold 75 Ind tel.
- Knowles, Ornon (w Anna) (ch Philip, Leo, Celia) farmer T 145a R8 Coldwater Bat 33 B tel.
- Knuth, W. H. (w Myrtie) farmer O 84a 3h 9c R4 Quincy Alg 43 Ind tel.
- Koehler, E. B. (w Elsie) farmer O 120a 3h 6c R2 Sherwood Sher 52.
- Kolasa, Jacob S. (w Frances) (ch Edwin, Jacob, Jr., Gertrude, Helen) farmer O 60a 2h 3c R3 Bronson Matt 74.
- KOLASA, MIKE (w Frances) (ch Selma, Gracyann, Virginia) farmer T 20a 1h 2c R3 Bronson Bat 29.
- Kolassa, Miss Frances R4 Bronson Bron 68.
- Kolassa, Frank (w Maggie) (ch Alexander, Alice, Arthur, Joseph) farmer O 40a 2h 2c R8 Coldwater Bat 30.

Be Patriotic!

If "Sanitary" Goods you'll buy,
You'll eat less because they satisfy;
You can help to win the war this way
And lick Kaiser Bill though far awa.

WE CARRY THE GOODS JONES' "SANITARY GROCERY," Phone 43, Bronson, Mich

RURAL DIRECTORY

- Kolassa, James (w Mary) farmer O 40a 1h 3c R4 Bronson Bron 68.
- KOLASSA, JOHN A. (w Kate) (ch Joel, Mike, Mary, Gertrude, Tad, Bernice, Freezine, Susan) farmer & Poland China swine O 103a 5h 9c R3 Bronson Matt 79.
- KOLASSA, J. F. Bronson.
- Kolassa, Mrs. Mary farmer O 45a R4 Bronson Bron 68.
- Kolassa, Mike (w Agnes) (ch Stanley, Alexander, Lizzie, Mary, Thressa, Laddie, Albert, Cashimer, Henry, Theodore) farmer O 80a 4h 11c R4 Bronson Bron 68.
- KOLASSA, MIKE E. (w Theresa) (ch Isabelle) farmer T 180a 5h 5c R3 Burr Oak Bron 29.
- KOLASSA, STANLEY farmer T 55a 3h 3c R4 Bronson Bron 68.
- Kolenski, Thos. (w Vera) (ch Mary, Clara, Joseph) farmer O 80a 4h 6c R3 Quincy But 24.
- Kosmerick, Henry (w Nellie) (ch Adam, Bertha, Raymond, Marion) thresher & farmer O 40a 3h 2c R1 Bronson Bron 47 Ind tel.
- Kosmerik, Joseph (w Mihalina) (ch Lewis) farmer O 100a 6h 5c R1 Bronson Bron 45 Ind tel.
- Koteily, John (w Josie) (ch Francis, Josephine, Frank, Lottie, Verna) farmer O 120a 6h 4c R3 Bronson Bat 64 B tel.
- Koust, Charles (w Blanch) (ch Russell, Dorothy) farmer O 150a 3h 7c R2 Sherwood Sher 33 B tel.
- Koust, Frank (w Anna) (ch Karl) farmer part owner 240a part owner 10h part owner 8c R4 Bronson Beth 83 Ind tel.
- KOWALENSKI, MARTIN (w Annie) (ch Albert, Josie, Olin, Louis) farmer O 100a 4h 10c R4 Tekonsha But 25.
- Kowalski, Wm. (w Laura) (ch Bernard) farmer T 40a 2h 1c R5 Bronson Bron 52.
- Krause, Anthony A. (w Florence) caretaker 167a R5 Coldwater Cold 52 Ind tel.
- Kregger, John (w Stella) (ch Thresa, Stanley, Casimer, Raymond, Edward, Chester) farmer O 120a 3h 17c R3 Bronson Beth 2.
- KREGGER, LADDIE (w Mary) (ch Cecilia) farmer O 100a 3h 10c R3 Bronson Matt 84.
- Kregger, Tony farmer T 80a 3h 6c R3 Bronson Beth 2.
- Kreider, Levi (w Rebecca) carpenter O 38a 2h 4c R4 Bronson Bron 83.
- KRIMMEL, CARL (w Cecil) (ch Elizabeth) farmer O 50a T 80a 4h 2c R4 Union City Uni 25.
- Krimmel, Frank farmer R4 Union City Uni 25.
- Krimmel, Mrs. Katherine farmer O 80a R4 Union City Uni 25.
- Kriser, Amos (w Susan) farmer O 4a 1h 1c R5 Coldwater Quin 40 Ind tel.
- KRISER, V. V. (w Harriet) (ch Clair, Alda M., Ray, Dale) farmer O 40a 3h 6c R5 Coldwater Ovid 92.
- Kroskie, Frank (w Cora) (ch Margaret) farmer O 80a 3h 6c R4 Tekonsha Gir 16.
- Krsek, Frank (ch John) ret farmer O 70a R3 Quincy Quin 41.
- Krumbell, Ernest (w Myrta) (ch Mildred) farmer O 60a 3h 3c R3 Sherwood Bat 3.
- Krusekie, Martin (w Pearl) farmer T 160a 4h 12c R3 Burr Oak Bron 31.
- Kruszka, Jacob (w Rose) (ch Joseph, Mary, Barbara) farmer O 244a 6h 42c Gen Del Bronson Bron 24.
- KRUSZKA, JOHN (w Maggie) (ch Merie) farmer O 80a 2h 4c R3 Bronson Matt 79.
- Krzeminski, Geo. (w Pearl) (ch Stanley, Joe, Mable) farmer T H&L R3 Sherwood Uni 88.
- KRZEMISKE, JOSEPH (w Mabel) (ch Andres, May) farmer O 51a 3h 6c R3 Sherwood Sher 48 B tel.
- KUBANIAK, FRANK (w Helen) (ch Edward, Eufrozen, Biola, Clara, Raymond) farmer O 158a 4h 16c R1 Sherwood Matt 34.



SAVING STORE

*The Store That Sells Strictly
for Cash*

MILLINERY and VARIETY GOODS

Service, Quality and Price

G. D. STEGMAIER, Prop.

BRONSON, MICH.

BRANCH COUNTY

- KUBIASIAK, JOHN (w Mary) (ch Elizabeth, Margaret, Peter) farmer T 120a 4h 5c R3 Bronson Matt 42.
- Kubasiak, Valentine (w May) farmer R3 Bronson Matt 42.
- KUBER, OSCAR F. (w Aletha) farmer T 107a 2c R5 Coldwater Cold 57 Ind tel.
- Kulesia, Frank (w Rose) (ch Lucious, Theodore, Elenore, Adeline, Chester, Lavina, Sylvester) farmer T 80a 3h 7c R6 Bronson Bron 46.
- Kulow, A. W. (w Fenie) (ch Carl) farmer O 110a 3h 5c R2 Allen Alg 19 Ind tel.
- Kulow, L. A. (w Ethel) farmer O 60a 2h 3c R2 Allen Alg 19 Ind tel.
- KUPIECKI, STANLEY (w Rosa) (ch Eva, Mary) farmer O 60a 3h 4c R3 Bronson Matt 79.
- KURK, ERNEST (w Emily) (ch Melia) laborer O H&L R5 Union City Uni 10.
- Kutz, Mrs. Ella O 40a R2 Litchfield But 17.
- Kwasniewske, Albert (w Fedora) (ch Mary, Jennie) farmer O 20a 1h 1c R5 Bronson Bron 41.
- Kyburz, John laborer R1 Bronson Gile 33 Ind tel.
- KYSER, C. M. (w Lilla) (ch Rhea, Clare, Clarence, Frances) farmer T 60a 2h 3c R5 Coldwater Ovid 30 Ind tel.
- Kyte, Mrs. Lena (ch Howard) farmer O 80a 1h 13c R4 Union City Uni 68.
- Kyte, Oscar (ch Loren) farmer O 80a 5h 9c R6 Coldwater Cold 27 Ind tel.
- Ladd, L. (w Mary) (ch Zella, Bertha, Clyde) farmer T 134a 5h 7c R3 Quincy But 80 Ind tel.
- La-Dow, B. H. (w Bertha) (ch Rose-lyn, Madalyn, Pauline) farmer T 80a 3h 5c R7 Coldwater Gir 31.
- LADYMAN, FRANK farmer R1 Sherwood Matt 37.
- LADYMAN, W. H. (w Fannie) (ch Frank, Katherine) gardener & fruit grower O 3a R1 Sherwood Sher 61.
- Lafene, Benj. J. (w Elizabeth) (ch Arthur, Benj., John, Blanche) farmer dairyman T 186a 6h 30c R6 Coldwater Cold 7 Ind tel.
- Lafler, H. M. (w Nellie) (ch Alice H., Ethelyn) farmer O 42a 3h 7c R9 Coldwater Kind 17.
- LAHR, L. D. (w Nellie W.) (ch Winifred) fruit grower & Rhode Island Red chickens O 20a 1h 1c R2 Colon Sher 58.
- LAKE, ALLEN (w Rosa) farmer T H&L 2c R3 Union City Uni 21 B tel.
- Lake, Hiram (w Nellie) farmer O H&L 2h R7 Coldwater Gir 32.
- Lake, Mrs. Huldah (ch Orrin, Goldie) farmer O 40a 1h 2c R8 Coldwater Bat 30 B tel.
- LAMPMAN, A. E. (w Cora) (ch Alva, Chester) farmer O 120a 4h 14c R3 Quincy But 81.
- Lampman, Fred (w Hattie) (ch Hilda, Nellie) farmer O 60a 3h 9c R2 Quincy Quin 10 Ind tel.
- Lampman, Mrs. Helen O 134a R3 Quincy But 80 Ind tel.
- Lampman, H. E. (w Josie) (ch Esther, Robert, Jeanette) farmer T 100a 4h 4c R2 Quincy But 33 Ind tel.
- Lampman, Mrs. J. B. O 80a R2 Litchfield But 41 Ind tel.
- LAMPMAN, LEON (w Hazel) (ch Edna, Wayne, Howard, Russell, Margaret) farmer T 26a 2h 3c R3 Quincy But 80 Ind tel.
- Lampman, S. T. (w Adelaide) (ch Geraldine) farmer O 84a 4h.5c R2 Quincy But 78 Ind tel.
- Lampman, William F. (w Jennie E.) (ch Eleanor, Le Roy) groceries O H&L E Division St Sherwood.
- Lampman, William F. (w Laura A.) groceries O H&L W Division St Sherwood.
- Landis, Everet C. (w Stella W.) (ch Vonna, Iva, Merri, Theodore, Willie, Margaret) farmer T 6h 15c R7 Coldwater Gir 55.
- LANE, EARL (w Nettie) (ch John, Robert) farmer T 40a 2h 5c R8 Coldwater Bat 30.
- Lane, Edmond (w Mary) (ch Edward J., Bernard) farmer T H&L 2h R5 Coldwater Quin 42.

WE CLEAN CLOTHES CLEAN

Coldwater Dye & Cleaning Works

TELEPHONE 473-J

H. M. PARKER

66 South Monroe St., Opp. VAN AKEN'S Coldwater, Mich.

RURAL DIRECTORY

LANGOHR, WILLIAM P. (ch Tena L.) farmer O 40a 1h 3c R6 Coldwater Uni 82.

Langs, Geo. W. (w Lizzie) (ch Eva) physician R1 Bronson Gile 52 Ind tel.

LANGS, LYCURGUS (w Mary E.) farmer O 125a 5h 4c R1 Bronson Gile 52 Ind tel.

Langstaff, Richard A. (w Henrietta) (ch Kenneth R., Leola I., Russell J., Leonard A., Howard) farmer T 110a 5h 8c R7 Coldwater Cold 14.

Langwell, Clifford (w Mamie) (ch Wayne, Wilfred, Louise) farmer O 60a T 65a 6h 3c R1 Batavia Bat 71.

Langwell, Howard (w Maud) (ch Homer, Thelma) farmer & Ayrshire cattle O 80a T 65a 3h 4c R1 Batavia Bat 71.

LANGWELL, LENORD E. (w Blanch) (ch Walter) farmer O 40a 3h 4c R3 Sherwood Matt 20 B tel.

Langwell, William B. (w Samantha) farmer O 132a 1c R1 Batavia Bat 71.

Lapham, F. M. (w Olive) farmer O 61a 2h 4c R2 Quincy Quin 32 Ind tel.

LARABEE, ADDA part owner 60a 5h 8c R2 Coldwater Ovid 38 Ind tel.

LARABEE, EARNEST farmer part owner 60a 5h 8c R2 Coldwater Ovid 38 Ind tel.

LARABEE, FRED farmer part owner 60a 5h 8c R2 Coldwater Ovid 38 Ind tel.

LARABEE, PERRY (w Margaret) (ch Carl) farmer T 100a 7h 5c R1 Batavia Beth 54.

Larabee, Shirl (w Jennie) farmer O 80a 2h 3c R1 Batavia Beth 54-55.

Larcom, Mrs. Sarah R6 Bronson Gile 45 Ind tel.

Larder, Peter (w Lorraine) (ch Elizabeth, Glenda) farmer O 40a 4h 5c R3 Tekonsha Gir 1 Ind tel.

LARDER, WM. (w Carrie) (ch Amber) farmer T 60a 4h 6c R1 Coldwater Cold 38 Ind tel.

LARIMER, CHARLES F. (w Goldie) farmer T 200a 6h 10c R5 Bronson Nob 32 Ind tel.

Larkin, Estella R. housekeeper O H&L Sherman St Sherwood.

Latham, Clarence (w Grace E.) (ch Edwin, Millard, Bernard) farmer T 75a 1h 1c R2 Sherwood Sher 20 Ind tel.

Latham, Guy (w May) farmer O 75a 1h R3 Athens Sher 9 & 20.

Lawniczak, Mike (w Agnes) (ch Joseph, Christina, Vina, Edward, Marion) farmer T 73a 4h 5c R6 Bronson Beth 41.

Lawrence, Frank farmer O 20a 1h 2c R3 Coldwater Ovid 50.

Lawrence, Fred (w Ada) farmer O 80a R5 Coldwater Ovid 57 Ind tel.

LAWRENCE, J. L. (w Cynthia) (ch Carl, J. W., Goldia, Harland) farmer O 70a 4h 10c R6 Bronson Gile 61 Ind tel.

Lawrence, R. V. (w Nona) (ch Howard, Esther) farmer O 98a 6h 11c R2 Montgomery Cal 12 Ind tel.

Lawrence, W. R. (w Pauline) farmer O 60a 5h 16c R5 Coldwater Ovid 57.

Lawton, Clarence E. (w Mercy) (ch Richard, Amy) farmer T 86a 4h 6c R4 Coldwater Cold 49.

LAWTON, M. J. (w Minnie) (ch Artie, M. J.) teamster O 2a 3h R2 Coldwater Beth 92.

LAYMAN, CHAS. O. (w Vernie) farmer O 40a 5h 6c R1 Coldwater Beth 28-29 Ind tel.

Layman, C. B. farmer R5 Quincy Quin 84.

LAYMAN, DENNIS A. (w Emma) (ch Leonard J.) farmer O 69½a 3h 3c R1 Coldwater Beth 54.

LAYMAN, HENRY (w Viola B.) (ch Lu-zetta, Louis) farmer T 160a 4h 6c R5 Quincy Quin 84.

Layman, Lemuel W. (w Sylvia) (ch Lucile, Rodene, Dorothy, Clifford, Hazel, Mark) farmer O 40a T 80a 10h 18c R1 Coldwater Beth 58.

Lazenby, George (w Della) (ch Bernice) farmer O 125a 3h 14c R6 Bronson Gile 3 Ind tel.

Learman, Fred (w Vel) (ch Belle, Kenneth, Donaree) farmer T H&L R2 Colon Matt 29.



Holsteins are Always Popular.

BRANCH COUNTY

- Leathbery, Don E. (w Letha) farmer T 120a R1 Sherwood Matt 14.
- Leathbery, Elmer (w Nellie) (ch Dale, Clyde, Verly, Clesson) farmer O 120a 5h 6c R1 Sherwood Matt 14.
- Leatherberry, Alice A. teacher bds R3 Sherwood Sher 35.
- LEATHERBERRY, MRS. H. A. farmer O 220a 2h 7c R3 Sherwood Sher 35.
- Leatherberry, Jennie nurse O H&L E Clay St Sherwood.
- Leatherberry, Jesse (w Vera) (ch Robert, Lester, Esther, Elma) farmer O 99 $\frac{1}{4}$ a 5h 10c R2 Sherwood Sher 18 B tel.
- Leatherbery, Findlay (w Sarah A.) ret O 37a R2 Sherwood Sher 30.
- Leatherbery, Howard (w Dora) (ch Lloyd, Gladys) farmer O 40a 3h 4c R2 Sherwood Sher 29.
- LEE, MRS. BELL farmer O 80a R4 Union City Uni 28.
- LEE, CLARENCE A. farmer & Shropshire sheep T 77a 3h 5c R3 Union City Uni 39 B tel.
- LEE, HERMAN (w Clara) (ch Kenneth) farmer & Poland China swine Durham cattle O 74 $\frac{1}{2}$ a T 65a 3h 10c R4 Union City Uni 69 & 72.
- Lee, John (w Ethel) (ch Ruth, Roy) traveling salesman T Main St Sherwood.
- Lee, Olive housekeeping Main & E Division Streets Sherwood.
- Lee, Samuel (w Sarah) farmer T 7a R1 Bronson Gile 31.
- Lee, S. E. farmer O 77a 3h 4c R4 Union City Uni 55.
- LEE, MRS. W. G. farmer O 77a R3 Union City Uni 39 B tel.
- Lehmann, B. A. (w Dora) (ch Carl, Mary, Dortrey) farmer O 80a 4h 13c R7 Coldwater Gir 57.
- LEHR, MILTON H. (w Hester) farmer O 141a 4h 15c R2 Sherwood Sher 7&8 Ind tel.
- Lehr, Ruth student R2 Sherwood Sher 7&8 Ind tel.
- Leib, Miss Mable student bds R5 Bronson Nob 44.
- Lennon, Francis (w Flora A.) (ch Harry, John, Charles) farmer O 120a 3h 14: R7 Coldwater Cold 14 Ind tel.
- Letts, J. R. (w Carrie) (ch Fred) farmer T 88a 3h 10c R3 Tekonsha Gir 9 B tel.
- LE VINSKE, FELIX (w Margaret) (ch Marie, Omer) farmer O 73a 3h 3c R6 Bronson Beth 74.
- Lewis, Geo. W. (w Goldie) (ch Elwood) farmer O 85a 3h 6c R3 Bronson Bron 13 Ind tel.
- Lewis, M. B. (w Etta) farmer O H&L Ray Ind Cal Vil Ind tel.
- Leworthy, W. A. (w Myrtle) farmer O 124a 3h 7c R5 Bronson Nob 43 Ind tel.
- LIBERT, MIKE (w Myrtie) (ch Nelson) farmer O 60a 3h 8c R4 Tekonsha But 8.
- Light, Malcolm (w Lottie) farmer T 40a 2c R1 Orland Ind Gile 60.
- LIGHT, SAMUEL B. (w Edith) farmer T 81a 3h 12c R3 Coldwater Cold 71 Ind tel.
- Light, Sherman E. (w Ida) (ch Clyde, Lowell) farmer dairyman T 182a 6h 71c R7 Coldwater Cold 25 Ind tel.
- Lilly, Mrs. Ida ret O 80a 1h R5 Bronson Nob 58.
- Lilly, Seymour (w Satie) farmer O 80a 3h 12c R5 Bronson Nob 11 Ind tel.
- Lilly, Theodore (w Lydie) (ch Orson, Marshall) farmer O 200a 8h 18c R5 Bronson Bron 88 Ind tel.
- Lindsey, Claude laborer R6 Coldwater Cold 7.
- Lindsey, C. H. (w Anna) farmer O 50a 3h 4c R2 Quincy But 82 Ind tel.
- Lindsey, Don. (w Gladys) (ch Olive) farmer T 90a 3h 6c R2 Quincy Quin 16 Ind tel.
- Lindsey, Mrs. Estella N. O H&L R5 Homer But 11.
- LINDSEY, P. P. (w Agnes) (ch Leon Smith, Mirla Smith) farmer O 60a 3h 8c R2 Quincy But 82 Ind tel.
- LINDSEY, WARD (w Rachel) (ch Audrey) farmer O 40a 6h 7c R2 Quincy Quin 32 Ind tel.
- LINN, EARL (w Clara) (ch Maxine, Ralph) farmer O 40a 2h 4c R1 Bronson Gile 33 Ind tel.
- LINT, MRS. HANCOY (ch David Morgan) O H&L Ray Ind Cal Vil.
- Lint, John S. (w Lettie) (ch Clela) farmer O 115a 8h 7c R2 Fremont Ind Kind 31 Ind tel.
- LIPPERT, ERNEST (w Lola) farmer O H&L R4 Quincy Alg 72.
- Lippert, Fred (w Christian) farmer O 12a 1h 1c R5 Coldwater Cold 56.
- LIPPERT, FRED (w Minnie) (ch Elmer, Glenn) farmer O 60a 3h 4c R3 Reading Alg 54 Ind tel.
- Lippert, Mable R3 Coldwater Cold 69.
- Lippert, Will (w Anna) (ch Marcus, Pauline) farmer O 80a 5h 6c R1 Quincy Alg 29 Ind tel.
- Little, Andrew (w Edna) laborer O H&L 1h 1c R1 Coldwater Cold 39.
- LITTLE, CHARLES (w Kittie) (ch Alice, Charles Vance) farmer O 80a T 73a 3h 3c R6 Bronson Gile 3 Ind tel.

RURAL DIRECTORY

- Little, Mrs. Edith (ch Clifton H., Cecil L.) T H&L R9 Coldwater Kind 5.
- LITTLE, H. L. (w Ada) (ch Margaret) farmer T 59a 2h 5c R4 Quincy Alg 68 Ind tel.
- Llewellyn, R. B. (w Chloe) (ch Joseph, Oscar, Orville, Harold, Alice, Carlton, Darius, Grace) farmer T 280a 7h 25c R3 Reading Alg 84.
- Lobdell, Amos (w Rose) (ch Dorothy, Morris) farmer T 80a 7h 3c R9 Coldwater Ovid 78 Ind tel.
- Lobdell, Mrs. Angelica O 80a 1h 3c R9 Coldwater Ovid 81.
- Lobdell, G. E. (w Alice) (ch Mildred, Harriet) farmer O 70a 5h 4c R2 Coldwater Beth 92.
- Lock, Hod. (w Jessie) (ch George, Fred) gardener T 2a 1h R3 Coldwater Kind 6.
- Locke, Chas. H. (w Lillie) (ch Emmett) farmer O 80a 3h 17c R3 Quincy But 63 Ind tel.
- LOCKE, FRED A. (w Lura) (ch Hazel) farmer O 62a 3h 3c R3 Bronson Matt 71 B tel.
- LOCKE, F. A. (w Nora) (ch Ralph, Lorraine) farmer part owner 80a 2h 3c R3 Quincy But 63 Ind tel.
- Locke, Geo. B. (w Martha) (ch Mildred) farmer O 60a 2h Coldwater Quin 37.
- Locke, James M. (ch Edna) ret O 26a store H&L 1h 2c E Division St Sherwood.
- Locke, J. S. (w Effie) farmer O 110a 3h 8c R4 Coldwater Quin 36 Ind tel.
- LOCKE, PERRY J. (w Anna W.) farmer O 268a H&L 1h 5c E Division St Sherwood 7H.
- Lockhart, E. W. (w Mamie) (ch Carl W., Edna, Robert) farmer O 95 3h 5c R1 Quincy Quin 73 Ind tel.
- LOCKLIN, JOSEPH (w Eva) (ch McCager, Jessie, Goldie) farmer O 120a 6h 6c R4 Coldwater But 61 Ind tel.
- LOCKWOOD, F. E. (w Nettie E.) (ch Mary E.) farmer O 49a 2h 5c R2 Quincy But 36.
- Lockwood, Glenn (w Mary) (ch Bessie) farmer O H&L Batavia Bat 78.
- Lockwood, Herbert B. (w Lynn D.) farmer O 60a 4h 5c R2 Coldwater Cold 74 Ind tel.
- Lockwood, Judson S. (w Clara) (ch Howard, Doratha) factory employee O H&L 1h R2 Coldwater Cold 75 Ind tel.
- Lockwood, Ray (w Grace) (ch Edith, Robert, Beth, Rae) farmer O 120a 4h 16c R2 Coldwater Ovid 37 Ind tel.
- Logan, D. E. (w Hattie) (ch Vera) farmer O 50a 2h 4c R3 Quincy Quin 13 Ind tel.
- Logan, Louis (w Maude) (ch George) farmer T 120a 3h 7c R5 Coldwater Ovid 51 Ind tel.
- LOGAN, WM. N. (w Margaret A.) farmer O H&L R3 Coldwater Ovid 15.
- Long, James P. (w Myrtle) (ch Effie, Wayne, Leora, Myrtle) farmer O 80a 3h 6c R5 Coldwater Ovid 13 Ind tel.
- Loomis, Elbert R. (w Johanna) (ch Elizabeth E., Marie E., Lula H. C.) farmer O 158a "Maple St Stock Farm" 1c R3 Sherwood Sher 34 B tel.
- Loomis, Walter (w Ida A.) (ch Effie E.) farmer O 80a 2h 7c R3 Quincy But 68 Ind tel.
- Loose, Chas. (w Olive) (ch Juanita) farmer R4 Coldwater Ovid 25.
- LOOSE, M. B. (w Blanche D.) (ch Elton T.) farmer O 80a 5h 6c R4 Quincy Alg 67 Ind tel.
- LORDS, CHAS. H. (w Floy) farmer O 137a 2h 4c R2 Montgomery Cal 4 Ind tel.
- Lords, Mrs. Harriet R2 Montgomery Cal 4.
- Lorshenske, Antony (w Agnes) (ch Annie, Valora, Anthony, Helen) farmer O 180a 2h 5c R4 Bronson Beth 39.
- LOSINSKE, ANDREW (w Mary) (ch Vitely, Willie, Bertha, Andrew) farmer O 80a 3h 3c R3 Burr Oak Bron 29.
- Losinski Martin (w Anna) (ch George, Laura, Johnnie, Clara, Eddie, Alban) farmer O 120a 4h 5c R2 Bronson Br 38.
- Lott, A. L. (w Lucie E.) (ch Pamela) farmer O 120a 6h 26c R5 Coldwater Cold 57 Ind tel.
- Lousinski, Frank (w Vinie) farmer T 120a 3h part owner 22c R6 Bronson Beth 44.
- LOVE, Q. W. (w Dora) (ch Frank, Barney, Lillie, Irvin) farmer T 400a 19h 76c R2 Coldwater Ovid 7.
- Loveberry, I. J. (w Anna) (ch Florence, Clifford, Leo) farmer 113a 3h 4c R1 Quincy Quin 63 Ind tel.
- Lovell, R. E. (w Emma) farmer O 66a 3h 5c R5 Quincy Quin 50 Ind tel.

Our Motto "Cleanliness for the goods you eat
We practice what we preach
ONES' "SANITARY GROCERY" Phone 43 Bronson, Mich.

BRANCH COUNTY

- LOVEJOY, L. P. (w Amy) farmer O 3a 1h R3 Sherwood Sher 31.
- Lowmaster, C. E. (w Susan M.) (ch Wendall, Russell) farmer O 80a 4h 8c Ray Ind Cal 55 Ind tel.
- Lucas, Alex. (w Ida J.) (ch Reva C., Lester M.) farmer O 22a 1h 2c R5 Coldwater Cold 52 Ind tel.
- Lucas, D. (w Edith) (ch Thelma, Pauline, Wilm) farmer T 127a 5h 22c R7 Coldwater Gir 43.
- Lucas, Israel (w Elma) (ch Thelma) farmer T 140a 4h 8c R8 Coldwater Bat 54.
- LUCAS, N. H. (w Myrtie) (ch Homer) farmer O 70a 2h 3c R1 Union City Uni 4.
- Luce, Carl (w Lottie) (ch Israel, Lloyd, Ivan) farmer O 40a 3h 3c R3 Bronson Bat 62.
- LUCE, CYRUS L. (w Mabel) (ch Lester, Elma) farmer O 80a T 220a 8h 25c R6 Bronson Gile 47 Ind tel.
- Luce, Emery G. (w Mabel) farmer O 220a 25c R6 Bronson Gile 61.
- LUCE, FLOYD (w Hazel) (ch Rita, Cora) farmer O 46a 2h 6c R3 Bronson Matt 80.
- Luce, Maurice (w Alice) mason T H&L R4 Union City Uni 69.
- Luce, Roy (w Rose) (ch Max) farmer T 107a 2h 6c R3 Bronson Matt 74 B tel.
- Luce, Samuel (w Percilla) (ch Ernest) farmer O 40a 3h 2c R1 Coldwater Bat 38.
- Luce, Waltto (w Bell) (ch Marshall, Chesto, Forest, Edna) farmer O 27a 2h 3c R7 Coldwater Gir 64 Ind tel.
- Luce, W. (w Liza) farmer O 107 $\frac{1}{2}$ a 2h 1c R3 Bronson Matt 74 B tel.
- Luckett, Chas. (w Mary) farmer part owner 180a 4h 2c R3 Montgomery Alg 91.
- LUCKETT, ROSS (w Eva) farmer part owner 180a 4h 2c R3 Montgomery Cal 8.
- LUDLOW, FRED farmer R1 Sherwood Matt 37.
- Ludwicak, Joe (w Mary) (ch Vern, Jake, Rosa) farmer O 140a 5h 8c R6 Bronson Beth 45.
- LUDWICK, FRANK (w Bernice) (ch Vina, Elizabeth) farmer O 40a 4b 5c R4 Bronson Beth 70.
- LUDWICK, L. (w Josie) farmer T 80a 4h 5c R2 Quincy But 33 $\frac{1}{2}$.
- Ludwick, Mike (w Ammy) (ch Martha, Edward, Sylvester, Therressa, Agnes, Harry, Albert, Alexander) farmer O 120a 6h 14c R2 Bronson Bron 13 Ind tel.
- Ludwick, Stephen (w Mary) farmer O 120a 6h 14c R2 Bronson Bron 13.
- Ludwick, Tom (w Josie) (ch Francis, Josie, Katie, Pearl, Floy B.) farmer T 120a 3h 9c R6 Bronson Bron 21.
- Ludwick, Tony (w Mary) (ch Johanna, George) farmer T 179a 3h 13c R6 Bronson Beth 41 Ind tel.
- Luedders, Wm. (w Nettie) farmer O 40a 2h 5c R2 Bronson Bron 94 Ind tel.
- Luh, Anthony (w Maggie) (ch Herman) farmer O 35a 1h 1c R4 Union City Uni 81.
- LUHL, BEET farmer T 35a R4 Union City Uni 81.
- Lukaszewski, Miron (w Emily) (ch Anna, Eddie, Clara, Laddie, Mary) laborer O H&L 1c R2 Bronson Bron 363 Ind tel.
- LUKE, E. C. (w Alta) (ch Hazel, Vera, Harley, Elina) farmer O 40a 2h 1c R1 Quincy Quin 87.
- Lupold, Melvin (ch Ralph G.) farmer O 68a 2h 2c R2 Bronson Bron 63.
- Luse, Arthur (w Bertha) (ch Earnest, Avon, Lillian) farmer O 85a 5h 5c R5 Coldwater Quin 70 Ind tel.
- Lusk, A. F. (w Mary) (ch Hull, Jay, Ruth, Floyd) farmer O 180a 3h 2c R2 Quincy Quin 42.
- Lusk, I. C. (ch Fred) farmer O 40a 2h R1 Union City Uni 7.
- LUTHER, IRVING H. (w Alma) (ch Kenneth) farmer O 40a 2h R2 Coldwater Cold 74.
- Lutz, D. B. (w Morga) (ch Vivian, Lucille) farmer O 80a 3h 2c R1 Sherwood Matt 22 B tel.
- Lux, Fred E. (w Hattie) (ch Ellis) farmer O 80a 3h 5c R1 Union City Uni 7 B tel.

WOODWARD & SONS
Coldwater, Michigan
 Dry Goods, Rugs, Linoleum, Wall Papers,
 Curtains and Shades
 Women's, Misses' & Children's Wearing Apparel
 and Millinery

RURAL DIRECTORY

- Lux, J. G. (w Mary) farmer O 62a 2h 12c R1 Union City Uni 7 B tel.
- Lyman, Ann farmer O R3 Quincy Gir 37 Ind tel.
- Lyman, B. C. O R7 Coldwater Gir 34.
- Lyman, Dan farmer O 28a 2h 14c R3 Quincy Gir 37.
- Lyman, Eunice farmer O 176a RD Quincy Gir 37 Ind tel.
- Lyman, Frank (w Mary) farmer T 147a R3 Quincy Gir 37 Ind tel.
- Lyman, Herbert (w Beulah) farmer T R3 Quincy Gir 37 Ind tel.
- LYNCH, JOE (w Julia) (ch Amelia, Regina, Mary) farmer & Durham cattle O 84a 3h 10c R3 Bronson Bat 68.
- Lynd, Robt. farmer O 43a 3h 8c R4 Quincy Quin 64 Ind tel.
- Lyon, Mrs. Louisa (ch Addie) O 50a R4 Coldwater Ovid 29.
- LYSHEE, THOMAS (w Etta) (ch Delbert, Bertha) farmer O 120a 6h 4c R4 Union City Uni 67 Ind tel.
- Lyter, Fred (w Clara) farmer O 160a 11h 12c R1 Sherwood Matt 56 B tel.
- LYTLE, C. H. (w Alma) thresher O 3a 1h 1c R5 Coldwater Alg 31 Ind tel.
- Lytle, George A. (w Iva) (ch Beulah, Leroy) farmer T 80a 3h 5c R5 Bronson Nob 44.
- Lytle, John (w Eliza J.) farmer O 12a 1h R2 Colon Matt 55 & 54.
- Lytle, J. W. (w Harriett) (ch Loren) farmer O 57a 4h 4c R1 Coldwater Bat 36 B tel.
- LYTLE, MILES E. (w Hazel M.) (ch Max M.) farmer T 200a 2h 2c R3 Montgomery Alg 92 Ind tel.
- McCarty, Dan (w Weltha) farmer O 43a 1h 2c R2 Sherwood Sher 70 B tel.
- McCarty, Frank (w Addie) farmer O 120a 3h 6c R1 Sherwood Matt 32.
- McCashner, Mike (w Almira) (ch Earl) farmer O 2a 2h 1c R1 Orland Ind Nob 61.
- McCAUSEY, BESSIE farmer & reg Short-horn cattle part owner 120a 4h 15c R5 Union City Uni 16 B tel.
- McCAUSEY, JOHN F. farmer & reg Shorthorn cattle part owner 120a 4h 15c R5 Union City Uni 16 B tel.
- McClave, E. A. (w Mary) farmer O 40a 2h 2c R1 Quincy Quin 73 Ind tel.
- McCLELLAND, WM. farmer 1h R1 Batavia Beth 22 Ind tel.
- McCLISH, MRS. TILLIE (ch Albert) O H&L 2h R2 Ray Ind Cal 11.
- McCombs, Fred (w Nettie L.) (ch Clarence) barber O H&L Ray Ind Cal Vil.
- McConkey, Geo. W. (w Lillie E.) (ch Lowell, Virginia, Dorothy, Ruth, Margaret) farmer teacher O 83a 3h 9c R7 Coldwater Cold 9 Ind tel.
- McConnell, Roy (w Bernice) (ch Harry, Robert) rural carrier O 10a 1h R1 Quincy Quin 63 Ind tel.
- McCOSH, CHAS. (w Mary) (ch Harry, Harold, Hazel) farmer O 97a 5h 12c R3 Quincy But 53 Ind tel.
- McCourtie, Samuel (w Ellen) farmer O 20a 1h 1c R6 Bronson Beth 68 Ind tel.
- McCurley, Milton (ch Emma V.) farmer T 85a 5h 4c R8 Coldwater Bat 51 B tel.
- McCurley, Steven C. (w Malla) (ch Helena) carpenter O 10a 2c R1 Batavia Beth 8.
- McCurley, W. H. (w Nellie) (ch Raymond, Charles, Lester) farmer O 80a 5h 8c R3 Coldwater Ovid 12.
- McCutchen, Waide (w Esther) (ch Alvin, Marian, Lester, Helen) farmer O 60a 3h 5c R5 Quincy Quin 51 Ind tel.
- McDANIELS, JAMES P. (w Hattie) (ch Salome, Esther) blacksmith & repairing O H&L shop R3 Union City Uni 47.
- McDONALD, CHAS. laborer 1h R1 Batavia Beth 53.
- McDONALD, MRS. ELIZA ret O 40a R1 Batavia Beth 53.
- McDonald, Ella (ch Gilbert) T Railroad St Sherwood.
- McDONALD, GEO. (w Ida) (ch Laverne, John, Iola) farmer O 20a 3h 3c R2 Quincy But 47.
- McDONALD, G. S. (w Lizzie M.) (ch Lyle, Grace, Ray, Leona, Viola) farmer O 40a 3h 2c R2 Quincy But 47 Ind tel.
- McDONALD, HARRY farmer O 30a T 40a 3h 1c R1 Batavia Beth 53.

**WE take up-to-date pictures in the up-to-date way. Ap-
pointments made for sittings from 8 a. m. to 7 p. m.
Week days only.**

BOVEES STUDIO, Quincy, Mich.

PHONE No. 90

See Ad. No. 2

(Ad. No. 1)

BRANCH COUNTY

- McDONALD, J. E. (w Eva L.) (ch Vera T.) farmer O 55a 2h 8c R2 Quincy But 49 Ind tel.
- McDonald, Roland (w Mary A.) (ch Ransom) farmer O 60a 4h 6c R2 Quincy But 22 Ind tel.
- McDougal, Harry (w Maude) (ch Ida, Hattie) farmer O 100a 3h 4c R1 Coldwater Ovid 37.
- McElheny, Walter (w Grace) (ch Lora) farmer O 100a R3 Tekonsha Gir 10 Ind tel.
- McEnvarffer, Carl (w Elma) (ch Leland, Helen) farmer T 80a 4h 8c R2 Coldwater Beth 67 Ind tel.
- McGINESS, F. E. (w Julia A.) farmer O 40a 3h 3c R5 Quincy But 73 Ind tel.
- MCGUIRE, THOS. (w Caroline) (ch Josephine, S. Oliver) farmer T 70a 3h 7c R4 Coldwater Cold 51.
- McGurk, Thos. (w Marcie) (ch Nellie) farmer O 25a 2h 2c R5 Quincy Quin 18.
- McIntyre, Harriet O H&L W Clay St Sherwood.
- McKinney, T. D. (w Grace) farmer T 50a 4h 3c R2 Quincy But 66.
- McKINSTRY, N. J. (w Margaret) ret O H&L 1h R3 Bronson Matt 39.
- McLane, Wm. farmer O 160a 2h 2c R3 Union City Gir 47.
- MCLAUGHLIN, O. R. (w Olive) (ch Robert, Roberta) cashier State Savings Bank) Mechanic St Sherwood.
- McMahan, Floyd (w Marguerite) farmer T 137a 3h 5c R1 Bronson Gile 40 Ind tel.
- McMahan, G. P. (w Blanch) (ch Berle, Fern) farmer T 100a 5h 7c R7 Coldwater Gir 55.
- McMahan, John (w Edith) (ch Marie) farmer O 80a 8h 14c R4 Bronson Bron 83 Ind tel.
- McMahan, Ramond P. (w Susan) ret O 158a 1c R5 Bronson Nob 16.
- McMonugal, Grace R2 Sherwood Sher 19 B tel.
- McMurray, Chas (w Viola) (ch Rosaline, Robert, Maxine, Howard) farmer O 75a 3h 3c R3 Montgomery Cal 13.
- McMURRAY, MRS. JANE E. O 80a R2 Montgomery Cal 4 Ind tel.
- McMurray, John (w Lillie E.) (ch Lloyd) farmer O 90a 5h 5c R2 Montgomery Cal 4 Ind tel.
- McNALL, C. J. (w Belva A.) (ch Carleton E., Ruby B., Wilma R., Russell R.) farmer O 80a 3h 5c R2 Montgomery Cal 12.
- McNALL, FORD H. (w Lena) (ch Calvin F., Alton) farmer T 77a 5h 15c R1 Bronson Gile 7½-11 Ind tel.
- McNall, I. A. (w Mary) farmer O 80a 2h 4c R2 Montgomery Cal 6.
- McNALL, JAMES G. (w Delcia) (ch Harold, Kenneth, Earnest, Leon) farmer O 80a 5h 11c R3 Coldwater Kind 6.
- McNaughton, C. A. (w Jennie) (ch Howard) general store O H&L Ray Ind Cal Vil Ind tel.
- McNAUGHTON, E. C. (w Jennie) farmer O 42a 2h 4c R2 Quincy Quin 45 Ind tel.
- McNett, Wayne student R1 Coldwater Cold 76.
- McNinch, B. H. (w Esther H.) (ch Lorene) farmer O 40a 3h 4c R2 Litchfield But 17 Ind tel.
- McNitt, E. F. (w Iva B.) (ch Raymond J., Ruth V., Carmen E.) farmer T 60a 2h 3c R4 Quincy Alg 67 Ind tel.
- McNitt, Geo. (w Pearl) (ch Marcella, Margaret) farmer O 20a 4h 9c R4 Quincy Alg 67 Ind tel.
- McNitt, Mrs. Nellie (ch Leona, Robert, Oral) O H&L Ray Ind Cal Vil Ind tel.
- McNitt, Mrs. S. E. O 50a R4 Quincy Alg 67 Ind tel.
- McPHERSON, REV. J. A. (w Lula) (ch J. Arby, Ella E.) farmer minister O 5a 1h 1c R6 Coldwater Cold 26 Ind tel.
- McQueen, Michael (w Mary) (ch Michael, Jr.) farmer O 160a 2h 2c R3 Bronson Bron 11 Ind tel.
- McTaggart, Dr. D. (w Mary) physician O H&L Ray Ind Cal Vil Ind tel.
- McWhorter, Martin (w Etta) farmer O 10a 1h 1c R5 Coldwater Cold 87.
- Mabrey, S. C. (w Jessie) (ch Bertha) farmer O 80a 4h 3c R1 Bronson Gile 25.

WE CLEAN CLOTHES CLEAN

Coldwater Dye & Cleaning Works

TELEPHONE 473-J

H. M. PARKER

66 South Monroe St. Opp. VAN AKEN'S Coldwater, Mich.

RURAL DIRECTORY

- Macey, Edgar (w Leora) (ch Alice, Kenneth,) farmer O 160a 4h 14e R5 Quiney Quin 78 Ind tel.
- MACEY, RICHARD (w Myra) (ch Lula, Herschel, Doris, Lois) farmer O 180a 8h 11e R5 Quiney Quin 78 Ind tel.
- MacGillis, A. J. (w Marjorie) lieutenant U S Army Sherwood Sher.
- Mack, Bernie (w Hattie) (ch Ara Marie, Juliett L., Wayne A., Vanetta M.) farmer O 80a 4h 8c R3 Union City Uni 46 B tel.
- MACK, CLAUD (w Geraldine) (ch Malcolm) farmer T 80a 3h 3c R6 Coldwater Gir 46.
- Mack, C. B. breeder black Minorea chickens R2 Schoolcraft.
- Mack, Jesse (w Mabel) ch Pauline, Marcia, Dorothy, Morlan, Bertha) farmer O 60a 3h 8c R5 Union City Uni 18.
- MACK, J. C. (w Mary) (ch Lloyd, Irvin) farmer O 40a 6h 3c R3 Union City Uni 44 B tel.
- Mackey, Wilson soldier R1 Batavia Bat 73.
- Maeklin, Otis (w Lottie) (ch William F.) farmer T H&L R9 Coldwater Kind 30.
- MACKOWSKI, JOSEPH (w Roxie) (ch Elizabeth) farmer O 90a 5h 7c R3 Bronson Matt 82.
- MAESS, PHILLIP farmer part owner 80a R4 Union City Uni 68 B tel.
- MAESS, WILLIAM F. (w Carrie) (ch Helen, Aileen) farmer part owner 80a 5h 12c R4 Union City Uni 68 B tel.
- MAGEE, FRANK E. (w Alice D.) (ch Robert, Beneita, Elmer) farmer O 100a 3h 10c R4 Union City Bat 4 B tel.
- MAIN, LOUIS W. (w Lena) (ch Elizabeth) farmer T 87a 5h 3c R1 Union City Uni 14 Ind tel.
- Main, Olive E. (w Mabel) farmer T 20a R2 Quiney Bat 54.
- Mallison, Mrs. Barbara E. O 8a R5 Coldwater Cold 49 Ind tel.
- Mallow, Clifford (w Hazel) (ch Delmont, Daphney) farmer T 80a 2h 3c R2 Sherwood Sher 18.
- Mallow, Clinton farmer O 215a 6h 38c R5 Bronson Nob 32 Ind tel.
- Mallow, Earl J. (w Florence) farmer T 99a 2h 3c R2 Sherwood Sher 18 B tel.
- Mallow, Miss Frances R. R4 Bronson Bron 42.
- Mallow, George (w Alice) (ch Lorana E.) farmer O 120a 3h 11c R4 Bronson Bron 42.
- Mallow, John farmer O 179a 6c R2 Sherwood Sher 18 B tel.
- Mallow, Wm. (w Ella) farmer O 115a 2h 5c R5 Bronson Nob 32 Ind tel.
- Malovey, Andrew (w Agnes) (ch George) farmer O 80a 3h 6c R2 Bronson Bron 25 Ind tel.
- MALOVEY, MARTIN (w Julia) (ch Stephen, Edward, Bernard, Laddie, Raymond, Leonard, Albert) farmer O 40a 3h 3c R3 Bronson Matt 81 B tel.
- Manchester, Laban (w Addie) (ch Lynn, Flossie, Lettie) farmer O 69a 4h 5c R4 Tekonsha Gir 14.
- MANGOLD, HENRY G. (w Bertha) (ch Vera, Verna) farmer T 120a 3h 6c R3 Bronson Matt 68.
- Manguse, Clancy (w Nellie) farmer T 120a R6 Coldwater Bat 8 B tel.
- MANGUSE, FRANK C. (w Etta) farmer & Durham cattle O 120a 5h 20c R6 Coldwater Bat 8 B tel.
- MANN, C. A. farmer O 157a R2 Sherwood Sher 28.
- MANN, F. P. (w Frencena) (ch Evelyn, Howard) farmer O 80a 5h 10c R3 Quiney Quin 34 Ind tel.
- Mann, J. W. (w Emma A.) farmer O 120a 5h 9c R7 Coldwater Gir 32.
- MANN, MARK H. (w Eva Ann) farmer O 100a 4h 5c R7 Coldwater Gir 34 Ind tel.
- Manocke, John (w Julia) (ch Tony, Dominiek, Jennie, Joseph, Rose, Dora, Frank, Helena, Louie) farmer O 16a 2h R1 Coldwater Cold 43.
- Mansell, Mrs. Nellie A. R3 Quiney Quin 34 Ind tel.
- Mansfield, Chas. farmer O 52a 2h 6c R4 Coldwater Cold 59.
- MANSFIELD, W. M. (w Mary A.) (ch J. L. Ennusan) farmer O 79a 5h 3c R1 Sherwood Matt 8.

Automobile, Truck and Tractor Radiators Repaired or Rebuilt
THE COLDWATER GARAGE CO.

BRANCH COUNTY

- MANVEL, GEORGE (w Hattie) (ch Mary, Ina) farmer & White Leghorn chickens 70a 3h 5c R3 Union City Uni 52 B tel.
- MARCH, JOHN (w Belle) farmer O 10a 3h 2c R1 Coldwater Ovid 36 Ind tel.
- MARKER, DAVID farmer R2 Sherwood Sher 16.
- Markley, Arthur C. farmer O 40a T 80a 3h 7c R1 Bronson Gile 12.
- Markley, Chas. (w Ruby R.) (ch Glema, Arland) farmer O 80a R1 Bronson Gile 8 Ind tel.
- MARKLEY, FRANCIS M. (w Maud) farmer O 60a 3h R1 Bronson Beth 82.
- MARKLEY, JOHN (w Mary J.) farmer O 90a 1h 5c R4 Bronson Gile 5 Ind tel.
- Markley, J. (w Della) (ch Henry, Leora, Mabel) farmer T H&L 1h R5 Coldwater Quin 65.
- Markley, Theodore (w Nellie) thresher O 40a T 18a 2h 1c R1 Bronson Gile 11.
- Markley, Wm. (w Rose G.) (ch Arthur C., Edith E.) farmer O 40a 1h 2c R1 Bronson Gile 12.
- Markoff, Fred W. (w Anna) (ch Ethelyn) farm hand R3 Coldwater Cold 68.
- MARQUART, ED. C. (w Anna) (ch Gladys, Leonard, Lillian) farmer O 62a 2h 4c R4 Quincy Alg 15 Ind tel.
- Marquart, F. C. (w Ethyl) farmer T 100a 6h 9c R5 Quincy Quin 28 Ind tel.
- MARSH, A. (w Ida) (ch Mabel, Gulah) farmer O 45a 2h 3c R3 Reading Alg 50 Ind tel.
- Marsh, G. P. (w Henrietta) (ch Bessie, Pearl, Welcome, Opal, Robert) farmer O 180a 5h 27c R1 Quincy Alg 45 Ind tel.
- Marsh, John (w Hattie) farmer O 40a 3h 4c R2 Montgomery Cal 14.
- MARSH, THOMAS (w Arminda) (ch Daniel L., Mabel, Fred) farmer O 40a 2h 4c R2 Hay Ind Cal 25.
- Marshall, A. L. (w Carrie) farmer O 75a 3h 4c R1 Quincy Quin 74 Ind tel.
- MARSHALL, FRED J. (w May) (ch Anna, Edson, George, Sarah, Frederick, Mable, Ralph, Ida, Lee) farmer O 115a 5h 4c R4 Quincy Quin 75.
- Marshall, Geo. (w Satie) (ch Grace, Clinton) farmer O 56a 2h 2c R4 Quincy Quin 64 Ind tel.
- Marshall, Jay (w Ina) farmer O 60a 3h 3c R2 Allen Alg Ind tel.
- Martin, Albert L. (w Bessie) (ch Frances, Margaret, Louis) farmer O 87a 4h 10c R3 Bronson Bron 17 Ind tel.
- MARTIN, A. HENRY (ch Glenn A.) merchant & farmer O 56 $\frac{1}{2}$ a 2h 12c R6 Bronson Gile 3 Ind tel.
- Martin, Mrs. Anna M. farmer O 50a R6 Bronson Gile 39 Ind tel.
- Martin, Bert (w Inez) (ch Aleen, Alice) farmer 1h R2 Montgomery Cal 38 Ind tel.
- Martin, Ed (w Cora) (ch Geneviva, Thelma) farmer T 50a 3h 3c R9 Bronson Gile 39 Ind tel.
- Martin, Frank D. (w Fannie) farmer O 54a 2h 2c R5 Bronson Bron 23 Ind tel.
- Martin, Frank H. (w Edith) farmer T 40a 4h 4c R4 Coldwater Cold 18 Ind tel.
- MARTIN, FRED. J. (w Mable) farmer & White Wyandotte chickens O 22a T 80a 3h 3c R8 Coldwater Bat 53.
- MARTIN, GEO. T. farmer O 60a 1h 3c R4 Coldwater Cold 55 Ind tel.
- Martin, I. A. farmer R6 Coldwater Bat 7.
- Martin, James L. (w Fern) (Lucile, Lettie) farmer O 40a 3h 2c R4 Union City Uni 84.
- Martin, Mrs. Jennie (ch Frank) O 80a 3h 12c R7 Coldwater Cold 23 Ind tel.
- Martin, J. D. (w Delia) farmer R5 Coldwater Bat 7.
- Martin, N. G. (w Pansy) (ch Reo, Mildred) farmer O 60a 5h 2c R4 Quincy Alg 56 Ind tel.
- Martin, Wm. F. (w Leah) farmer O 80a 3h 12c R7 Coldwater Cold 24 Ind tel.
- Martin, Wm. J. (w Rosie) (ch Ada) farmer O 78a 2h 6c R7 Coldwater Cold 22 Ind tel.

THE SMOKE HOUSE

TOM ATKINS

Quincy, Michigan

RURAL DIRECTORY

- MARTZ, WILLIAM H. (w Louise) lawyer
O 78a 2h 5c R3 Sherwood Sher 34 B
tel.
- Mason, Almarion F. farmer O 60a R4
Coldwater Cold 60 Ind tel.
- Mason, Geo. (w Araminta) (ch Max,
Rex) farmer R2 Montgomery Cal 34
Ind tel.
- Mason, Hiram (w Vera) (ch Gertrude)
farmer T 80a 4h 4c R4 Coldwater Cold
60 Ind tel.
- MASSEY, ALBERT B. (w Emma) farmer
O 63a 2h 9c R9 Coldwater Kind 21.
- MAST, GEORGE (w Lydie) (ch Marvel,
Raymond, Harold) farmer O 70a 3h
12c R4 Bronson Beth 51.
- MASTIN, C. L. farmer O 40a 2h 1c Sher-
wood Matt 13.
- MASTIN, MRS. JENNIE farmer O 40a 2h
4c R1 Sherwood Matt 13.
- MASTIN, L. E. (w Mary) (ch Maurice,
Adah) farmer O 117a 2h 2c R1 Union
City Sher 37 B tel.
- Mathews, Arthur J. (w Minnie) (ch
John, Helen, George, Arthur, Jr.)
farmer O 170a 4h 15c R4 Union City
Uni 32 Ind tel.
- Mathews, Carlton E. (w Barbara) (ch
Stanley, Winona) farmer O 80a 2h 7c
R2 Bronson Bron 63.
- Mathews, Timothy (w Rebecca) farmer
O 54a 1h 1c R2 Bronson Bron 63.
- MATTHEAS, L. H. (w Mable S.) (ch
Bethel) farmer O 40a 7h 19c R5
Quincy Quin 79 Ind tel.
- MATTHEAS, S. J. (w Elva A.) farmer
O 50a 4h 5c R4 Quincy Quin 75 Ind
tel.
- Mattison, Mrs. M. O H&L R3 Union City
Uni 11.
- MAURER, JAMES (w Constance) (ch
Laurence) farmer T H&L 2h 3c R8
Coldwater Bat 54.
- MAURER, JOHN (w Clara) (ch Kenneth,
Helen) farmer O 20a 2h 2c R4 Union
City Uni 82.
- MAURER, S. H. (w Estella) (ch Letha,
Ray, Louis) farmer O 80a 3h 6c R2
Sherwood Sher 16.
- MAURER, W. H. (w Jessie) (ch Lola,
Clyde, Grace, Erma) farmer T 40a
6h 4c R4 Tekonsba But 28.
- MAXSON, Geo. (w Bille) (ch Ralph)
Girard Roller Mills O R7 Coldwater
Gir 33 Ind tel.
- Maxson, H. C. (w Dora M.) (ch Orville,
Paul, Ray) farmer O 102a 6h 3c R3
Coldwater Ovid 85½ Ind tel.
- Maxwell, Harry (w Myrtle) (ch Virgil,
Cleo) farmer T 120a 3h 8c R3 Burr
Oak Bron 34 Ind tel.
- May, Charles G. (w Flora) (ch Lillian,
Howard, Miles, Edwin, Helen) farmer
T 8a 2h 1c R6 Bronson Gile 3 Ind tel.
- May, Clarence W. (w Lillian) (ch Carol,
Faith) farmer O 80a 4h 8c R5 Bron-
son Nob 16 Ind tel.
- Mayer, Jacob M. (w Augusta) (ch
Marry M., Benjamine M., Frank M.,
Julia M., Willis M., John M., Evelyn)
farmer O 200a 3h 11c R2 Burr Oak
Nob 1 Ind tel.
- MAYVILLE, ARTHUR (w Sarah) farmer O
H&L Wood Ave Quincy.
- Mead, Chas. E. (w Annie) (ch Lester)
farmer T 109a 2h 3c R5 Coldwater
Cold 48.
- Megley, Mary J. housekeeper O H&L
Sherman St Sherwood.



Two Crops—Wool and Mutton.

BRANCH COUNTY

- Mellinger, Chas. (w Fern) farmer O 80a 1h 3c R4 Union City Uni 85 Ind tel.
- Mellinger, Wm. (w Inace) (ch Bertha) farmer O 142a R1 Sherwood Matt 14.
- MERGL, NICK (w Frances) (ch Elizabeth) laborer T H&L R1 Union City Uni 27.
- Merling, Willis E. (w Zelba B.) (ch Ruth E.) farmer O 2a 1h R5 Coldwater Cold 49.
- Merritt, Carl (w Florence) craneman R3 Fremont Ind Kind 35 Ind tel.
- MERRITT, FRANK (w Olive) (ch Orrville) farmer T 160a 4h 12c R3 Fremont Ind Kind 35 Ind tel.
- Merritt, Mrs. Marillus O 20a R4 Union City Uni 81.
- Mervin, John (w Pearl) (ch Fanny, Eddie, Ophel, Greata, Lewis) farmer T 80a 3h 5c R3 Tekonsha Gir 6.
- METTLER, ALVA A. (w Hazel) (ch Kenneth A., Dorothy) farmer T 120a 3h 12c R3 Quincy Quin 6 Ind tel.
- MEYER, FRANK (w Bessie) (ch Raymond, Ralph, Randall) farmer T 160a 4h 7c R2 Colon, Matt 30 B tel.
- MEYER, JOHN (w Eva) (ch Florence, Katrina, Marian) farmer T 80a 2h 7c R5 Quincy Quin 18.
- MEYER, MISS MARIE farmer O 160a 7c R2 Colon Matt 30 B tel.
- Meystead, David (w Della) (ch Helen) farmer O 150a 4h 14c R3 Burr Oak Bron 4 Ind tel.
- MICHAEL, B. F. (w Florine) (ch Dean, Arthur, Marie, Freddie, Kenneth) farmer O 135a 9h 11c R2 Montgomery Kind 16 Ind tel.
- Michael, E. S. (w Alice) (ch Leon) farmer O 40a 2h 5c R5 Quincy Quin 28 Ind tel.
- Michael, Joshua (w Mertie) (ch Ralph, Amos) farmer O 30a 3h 3c R2 Fremont Kind 31.
- MICHAEL, J. E. (w Effie) (ch Fern) farmer O 80a 4h 4c R9 Coldwater Kind 19 Ind tel.
- MICHAEL, L. H. (w Berta) (ch Juanita, Virginia) farmer O 52a 3h 6c R9 Coldwater Ovid 86 Ind tel.
- MICHAEL, V. E. (w Mary) (ch Vesel) farmer O 80a 4h 6c R3 Coldwater Kind 6 Ind tel.
- Michalski, Lawrence (w Agnes) (ch Rose, Anna, Laura, John, Joseph) farmer O 20a 2h 1c R5 Bronson Bron 41.
- MIKOLACZAK, ANTONI (w Agnes) (ch Clara, Stella, Edwin) farmer O 136a 3h 3c R8 Coldwater Bat 26 B tel.
- MIKOLAJCZAK, JOHN farmer T 117a 3h 8c R3 Bronson Bat 67.
- Mikolajczak, Martin (w Mary) (ch Mary, Clara) farmer O 80a 3h 10c R4 Bronson Bat 68.
- Millaman, Lyman (w Sarah) (ch Forest, Electa, Effie) laborer T H&L 2c R4 Bronson Bron 89.
- Miller, Alpheus J. (w Gela) (ch Kathryn) manager general store T H&L R4 Bronson Nob 41-42 Ind tel.
- Miller, Amos (w Mary) farmer O 30a 1h 1c R4 Bronson Bron 80.
- Miller, Amsy farmer T 80a 6h 10c R4 Batavia Beth 52.
- Miller, A. A. (w Caroline) (ch Edna) farmer O 40a 1h 1c R4 Bronson Bron 79 Ind tel.
- Miller, Charles (w Ellen) farmer O 15a 1h 1c R6 Bronson Gile 51.
- Miller, Charles ret R6 Bronson Beth 68.
- MILLER, C. H. (w Mame T.) (ch Margaret, Harry, Charles, Eddie, Robert) grocery O H&L R5 Coldwater Quin 92 Ind tel.
- Miller, Edwin C. (w Lille) farmer O 18a 1h 2c R1 Coldwater Cold 76.
- MILLER, ELI (w Myrtie) (ch Dena) farmer O 30a 5c R2 Sherwood Sher 32.
- MILLER, FLOYD B. soldier R3 Bronson Matt 83.
- MILLER, FRANK (w Minta) (ch Everett) farmer O 57a 3h 4c R1 Sherwood Matt 2.
- Miller, Fred (w Irma) (ch Bertha) farmer 1h R5 Union City Uni 10.
- Miller, Fred A. (w Mattie) (ch Harold, Laverne) farmer poultryman O 22a 2h 2c R1 Coldwater Cold 42 Ind tel.
- MILLER, GEO. (ch Bernice, Jeanette) farmer O 100a 3h 4c R8 Coldwater Bat 32.
- Miller, Harry (w Blanch) (ch Carl, Albert, Gerald, Leo) farmer T 120a 4h 8c R4 Tekonsha Gir 15.
- Miller, Hiram M. (w Lydia) ret O 80a R1 Batavia Beth 52.
- Miller, H. (w Mary) (ch Bernice L.) farmer O 60a 4h 4c R3 Sherwood Bat 28.
- Miller, Mrs. Ina (ch Basil, Kenneth) R9 Coldwater Kind 1.
- Miller, Mrs. John O 2a R5 Union City Uni 10.
- Miller, Maron (w Katherine) (ch Robert) farmer O 20a T 40a 3h 2c R5 Bronson Bron 41.
- MILLER, MORTON B. (w Alla M.) farmer T 80a 2h 7c R3 Bronson Matt 83.
- Miller, Odyse (w Alma) (ch Lillie, Roger, Rolland) farmer T 120a 2h 10c R5 Bronson Bron 40.

RURAL DIRECTORY

- Miller, Ray D. (w Edna) (ch Opal) farmer T 160a 3h 3c R3 Sherwood Bat 28.
- Miller, Miss Ruth student R4 Coldwater Cold 88.
- MILLER, VERN N. (w Hannah) (ch Harold) farmer T 127a 4h 9c R3 Bronson Matt 85.
- Miller, Warren student R4 Bronson Bron 81-82 Ind tel.
- MILLER, WM R. (w Nora) farmer O 135a 3h 7c R3 Coldwater Kind 3 Ind tel.
- Milligan, Nathaniel (w Angie) (ch Fay) farmer O 16a 1h 3c R3 Sherwood Sher 31.
- MILLIMAN, CLARENCE E. (w Lewie) (ch Phylena, Norma, Iida Marie) farmer T 55a 2h 4c R5 Bronson Nob 11.
- Milliman, Ernie D. (w Mabel) (ch Leota) farmer O 40a T 120a 3h 21c R5 Bronson Bron 52.
- Milliman, Lawrence laborer R4 Bronson Bron 49.
- Milliman, Raymond S. (w Mary) (ch Randall, Donald, Margaret, Howard, Nelson, Sarah) farmer O 125a 4h 8c R2 Bronson Bron 37 Ind tel.
- Milliman, Wesley W. (w Lizzie) farmer O 2a 1h 1c R6 Bronson Beth 79.
- Mills, Mrs. Hilda O 65a R3 Bronson Matt 80.
- Mills, L. Fay (w Ola) (ch Maurice, Louise, Eva) farmer T 190a 7h 20c R1 Batavia Bat 56.
- Minniear, Bluford (w Arvena) farmer O 7a 1h R5 Coldwater Cold 87.
- MINNIEAR, GROVEE (w Behuel) (ch Rachel, Mildred) farmer T 207a 3h 6c R3 Sherwood Matt 17 B tel.
- Minniear, Willis (w Ola) (ch Frederick, E. Marie) laborer T 6a 1h R1 Coldwater Cold 76.
- Mintern, Benjamin G. (w Mabel) (ch Edward, Blanche) telegraphy T Railroad St Sherwood.
- MINTLINE, JAMES E. (w Eva C.) boarding house O H&L Batavia Bat 78.
- MENTLING, CHAS. W. (w Ruth A.) (ch Edward, Gilbert, Louise, Harold) teamster T H&L 4h R7 Coldwater Gir 71.
- Mintling, J. B. (w Josephine) farmer O 117a 2h 4c R3 Quincy Gir 37 Ind tel.
- Misner, Forrest (w L. Pearl) farmer T 120a 9h R4 Quincy Alg 67.
- Misner, Geo. (w Dora) (ch Helen) farmer T H&L R8 Coldwater Bat 54.
- MISNER, GEO. (w Mary) (ch Tom, Francis, Martha) farmer O 40a 3h 2c R3 Sherwood Matt 15.
- Mitchel, Ansel farmer O 40a 2h R6 Coldwater Bat 7.
- Mitchel, J. M. farmer 40a 1h 1c R4 Coldwater Gir 62 Ind tel.
- Mitchell, G. S. (w Louisa J.) (ch Carlyle) farmer O H&L 1h 1c Ray Ind Cal 71 Ind tel.
- Mock, Fred (w Inez) (ch Homer, Elizabeth, Herman, Caroline, Lillian) farmer O 143a 4h 5c R6 Bronson Bron 21.
- MOCK, GEORGE (w Minnie) (ch Irene, Helen) farmer O 121a 4h 20c R5 Bronson Nob 43 Ind tel.
- Mock, John (w Elizabeth) farmer O 150a 1c R5 Bronson Nob 41 Ind tel.
- MODERT, JOHN (w May) (ch Delia) farmer O 60a 3h 3c R5 Coldwater Quin 70 Ind tel.
- MODERT, LEWIS B. (w Bertha) (ch Eunice, Jessie, Eva, Ida, Wayne, Peter, Neil, Bertha, Mathias, Louie) farmer O 80a T 56a 5h 10c R2 Bronson Bron 59 Ind tel.
- MODERT, MATHIAS (w Nellie) (ch Elwin J., Iva G., Glenn P.) farmer O 120a 3h 8c R2 Bronson Bron 38.
- MOFFETT, WM. (w Myrtie) (ch Laverne, Ila May, William Maynard) farmer O 80a 8h 5c R5 Bronson Nob 45 Ind tel.
- Moffit, Joseph (w Ethel) farmer O 80a 2h 4c R2 Bronson Bron 90 Ind tel.
- Moffitt, A. D. (w Harriet) (ch Willis E.) boat livery O 5a 1h R3 Coldwater Ovid 91 Ind tel.
- Mohn, C. H. (w Mary) farmer O 20a 2h 2c R3 Quincy Quin 47 Ind tel.
- Mohn, Theo. (w Pearl) farmer O 120a 3h 3c R3 Quincy Quin 30 Ind tel.
- MOHR, ALBERT (w Ruth) (ch Lela) farmer T 70a 3h 12c R2 Sherwood Sher 32.
- Mohr, Julius (w Amelia) (ch Grant, Fred, Carl, Margaret) farmer O 120a 3h 25c R1 Sherwood Sher 64.
- Mohr, L. A. (w Myrtle) (ch Wilma) farmer T 70a 4h 11c R5 Coldwater Ovid 31.
- MONLUX, MRS. E. (ch Clara) O 5a 1h 2c R2 Montgomery Cal 6.

Lee Brothers Hardware, Coldwater
Auto Oils and Threshers' Supplies

BRANCH COUNTY

- Monn, Wm. (w Ella) (ch Leonard) farmer T 137a 4h 5c R2 Montgomery Cal 4.
- MONROE, CARL (w Mabel) (ch George, Max) farmer O 180a 8h 14c R3 Bronson Matt 79 B tel.
- Monroe, Francis carpenter & mason T H&L 1h R6 Bronson Bron 46.
- Monroe, Irving (w Florence) (ch Harold) farmer & Chester White swine O 120a 3h 4c R3 Bronson Matt 77.
- Monroe, Jesse (w Florence) (ch Nellie, Guy, Bruce, Mildred) proprietor coal & feed store T 160a part owner 7h 10c R3 Bronson Bron 18 Ind tel.
- Monroe, John H. (w Emma Jane) (ch Lawrence, Caroline, Henry, Luana, Walter) farmer O 80a 4h 7c R6 Bronson Beth 36.
- Monroe, Miron (w Stella) (ch Bernie, Eunice, Verald, Maurine) farmer T H&L 2h 2c R5 Bronson Bron 78.
- MOODY, GEO. AC. (w Mina) (ch Ferm, O. Wattan) farmer O 80a 5h 10c R7 Coldwater Gir 42.
- MOON, FLOYD C. (w Winfried) (ch Paul B., Ina) farmer T 45a 3h R3 Sherwood Bat 1 B tel.
- Moon, Herbert farmer T 40a 4h 7c R8 Coldwater Bat 32.
- Moon, Mrs. Millie factory employee Beech Farm Coldwater Cold 50.
- MOON, R. C. (w Florence) farmer O 40a 2h 2c R8 Coldwater Bat 29.
- Moore, Mrs. Anna O 122a 3h 14c R3 Quincy But 52.
- MOORE, ART (ch Lila, Fern) farmer T 40a 7h 12c R2 Quincy But 23.
- Moore, A. R. (w Edith) (ch Willis) farmer O 78a 3h 8c R4 Coldwater Ovid 18 Ind tel.
- Moore, A. W. (w Nettie) (ch Ralph, Roland, Bessie) farmer O 160a 10h 22c Ellen St Union City Uni Ind tel.
- MOORE, MRS. CATHERINE (ch Benjamin) farmer O 160a R4 Union City Uni 66 Ind tel.
- Moore, C. C. (w Bessie) (ch Grace, Homer) farmer O 190a 3h 16c R3 Quincy But 52 Ind tel.
- MOORE, DAVID E. (w Eliza) farmer O 29a 2h 1c R2 Athens Sher 3.
- Moore, Edward (w Elma) farmer T 80a 3h 6c R7 Coldwater Gir 67.
- Moore, Fay (w Elizabeth) farmer T 80a 2h 9c R3 Quincy But 84 Ind tel.
- MOORE, FRED J. (w Ella) (ch Lucile, David) farmer O 100a 3h 6c R1 Union City Sher 14 Ind tel.
- Moore, H. W. (w Ella L.) farmer O 80a 3h 2c R1 Quincy Quin 74 Ind tel.
- MOORE, JESSE I. (w Mattie D.) (ch Ruth J., Elizabeth H., Marion L., Doris M., Robert K., Jesse C., Pauline E., Dale B., Ray H.) minister T H&L R4 Bronson Nob 13 Ind tel.
- MOORE, JOE farmer O H&L R3 Union City Uni 11.
- MOORE, JOHN (w Anna) (ch Robert) farmer O 66a 5h 10c R2 Quincy But 39 Ind tel.
- MOORE, J. W. (ch Elias, Elibue, Clarence, Irena) ret O H&L R3 Union City Uni 11.
- Moore, Louis C. (w Lillie) (ch Lynn, Mildred, Carl) farmer O 90a 5h 6c R3 Quincy Quin 13 Ind tel.
- MOORE, LULU M. general merchandise O store R3 Quincy But 53 Ind tel. See adv.
- Moore, Milo (w Alma) farmer O 150a 6h 5c R2 Bronson Bron 17.
- Moore, W. F. (w Mamie) farmer R1 Quincy Quin 74 Ind tel.
- MOORE, W. G. (w Orlesta) (ch Wilmar, Neva, Gladys) farmer O 32a 3h 5c R1 Quincy Quin 73 Ind tel.
- Morehouse, F. M. (w Gertrude A.) farmer O 25a 2h 2c R1 Quincy Quin Ind tel.
- Morey, Allen J. (w Mary E.) (ch Hazel, Wynona) farmer O 73a 2h 5c R3 Union City Uni 22 B tel.
- Morey, Lynn A., soldier R3 Union City Uni 22 B tel.
- Morford, Fred S. farmer O 24a 2h 1c R5 Coldwater Cold 56.
- Morford, Harriet R5 Coldwater Cold 56.
- Morford, Mrs. Phebe R4 Coldwater Cold 49 Ind tel.
- Morrill, Clinton (w Laura) (ch Eddie, Clyde) farmer O 103a 5h 9c R5 Bronson Nob 49.
- MORRIS, HENRY (w Ellen) farmer O 77a 5h 3c R3 Quincy But 69 Ind tel.

Buy your Gasoline, Oils and Greases at
F. & F. Auto Co. Garage
 QUINCY, MICH.

RURAL DIRECTORY

- MORRISON, CHARLES (w Bessie) (ch Donald R.) farmer T 82a 4h 5c R6 Coldwater Bat 22 B tel.
- MORRISON, F. G. (w Grace) (ch Emley) farmer O 160a 3h 5c R6 Coldwater Gir 46 Ind tel.
- MORRISON, H. J. (w Orrel) (ch Floyd, Darell) farmer O 60a 4h 2c R7 Coldwater Gir 43 Ind tel.
- Morrison, Mrs. Pauline farmer O 82a R6 Coldwater Bat 22 B tel.
- MORROW, WALTER (w Hattie) farmer O H&L Ray Ind Cal 55.
- MORSMAN, WILLIAM farmer O 80a 7c R3 Union City Uni 13 B tel.
- Moser, C. C. (w Rachel) (ch Vernon, Milton, Lester, Jesse) farmer O 100a 4h 22c R3 Tekonsha Gir 6.
- MOSEB, DON (w Ina) (ch Louise, Margaret) farmer O 58a 3h 4c R6 Coldwater Bat 11 B tel.
- Moser, H. J. (w Orpha R.) farmer 80a 3h 4h R6 Coldwater Bat 20 B tel.
- Moser, O. L. (w Lunetta) (ch Allie, Walter, Howard, Willis) farmer T 180a 5h 9c R3 Sherwood Matt 19 B tel.
- MOSEB, W. M. (w Sylvia) farmer T 100a 2h 3c R6 Coldwater Bat 19.
- Mountz, T. J. (w Susie) (ch Irsel, Margarite) farmer T 120a 4h 11c R2 Montgomery Cal 38 Ind tel.
- Mowrey, Charles (w Jennie) (ch Star) R F D carrier O H&L Batavia Bat 78.
- Mowrey, J. W. (w Rosa M.) (ch Raymond) farmer O 40a 1h Batavia Bat 78.
- Mowrey, Phillip (w Lucy) (ch Florris) farmer O 80a 5h 5c R4 Coldwater Gir 62.
- MOWREY, CHAS. A. (w Anna) (ch Emily, May, Carrol, Georgia) farmer O 360a 4h 50c R5 Coldwater Ovid 16 Ind tel.
- Mowry, Henry ret O 75a R1 Sherman Matt 4 & 5 B tel.
- Mowry, Joseph (w Alice) (ch Gladys) farmer O 80a T 75a 5h 15c R1 Sherwood Matt 4 & 5 B tel.
- MOWRY, WM. S. (w Irene) (ch Seely W., Emma L., Margaret A.) farmer O 250a 6h 23c R5 Coldwater Ovid 13 Ind tel.
- Mowser, John (w Emma) farmer O 40a 1h 2c R4 Quincy Alg 56 Ind tel.
- Mueller, Constantine ret R7 Coldwater Cold 22.
- Mumford, Chas. (w Sadie) (ch Bertha) farmer O 40a 2h 6c R3 Quincy Quin 43 Ind tel.
- Mundy, Lewis (w Kate) farmer O 80a 6h 9c R4 Quincy Alg 70 Ind tel.
- Mundy, Ray (w Bertha) (ch Dorothy, Pearl, Leo, Alice) farmer T 80a 3h 4c R4 Quincy Alg 70.
- MUNYON, MRS. MARY A. (ch George H., Conrad A.) farmer O 60a 4h 5c R3 Coldwater Bat 31 B tel.
- Munyon, Parm farm hand R2 Coldwater Cold 75.
- Murdock, Chas. (w Julia) (ch Robert, Lucile, Richard) farmer O 66a 2h 12c R7 Coldwater Gir 42 Ind tel.
- MURDOCK, WILLIAM (w Onna) (ch Walter M.) farmer & Holstein cattle T 63a 3h 17c R1 Coldwater Bat 50 B tel.
- Murphy, Even (w Hattie) (ch Harold, Ethel) farmer T 80a 2h 4c R7 Coldwater Gir 44.
- Murphy, Harry (w Fay) (ch Cliveous, Marieta) farmer T 80a 5h 6c R2 Sherwood Sher 24.
- Murphy, John A. (w Harriett A.) solicitor O 83a Batavia Bat B tel.
- Murphy, Mrs. Joseph ret O 50a R2 Sherwood Sher 27.
- Murphy, J. B. (w Myra) (ch Lucelle W.) station agent O H&L Batavia Bat B tel.
- Murphy, Lafe (w K. Ann) (ch Ora, Frank, Fred, Ruth, Mae, Howard, Carl) farmer O 160a 7h 10c R7 Coldwater Cold 10 Ind tel.
- Murphy, Wm. (w Carrie) farmer O 70a 3h 6c R4 Coldwater Quin 5 Ind tel.
- Musgrove, Wm. (w Blanche) (ch Roy, Grace, Mary) mason O H&L Ray Ind Cal Vil Ind tel.
- MUSLOFF, LOMIS (w Mary) farmer O 80a 3h 3c R3 Sherwood Sher 47.
- Musloff, Myrie R3 Sherwood Sher 75.
- Musoff, Steve farmer O 40a 2h 1c R3 Sherwood Sher 75.

FARM LOANS

FRANK B. MOORE
 Successor to
WHITLEY & MOORE

Our record of fifty years of continuous loaning business, with lowest Interest Rates, Easy Terms and Liberal Dealing is an assurance of generous treatment.
 No. 7 CHICAGO STREET, COLDWATER, MICHIGAN

BRANCH COUNTY

- MUSSELMAN, N. H. (w Alice) (ch Forest, Lyhle, Arno) farmer & thresher O 4a 2h 1c R8 Coldwater Bat 26 B tel.
- MUSSELMAN, PAUL A. (w Mae) (ch Dean, Virginia) farmer T H&L R8 Coldwater Bat 24 B tel.
- MUSSEN, Beulah R1 Sherwood Matt 3.
- MUSSEN, EDWARD (w Cora) (ch Claude) farmer O 160a 12h 7c R1 Sherwood Matt 59.
- Musser, J. C. (w Loreta) (ch Garnet) farmer O 120a 5h 6c R7 Coldwater Gir 32 Ind tel.
- Myers, F. P. (w Ellen) teamster O H&L 2h 1c Ray Ind Cal Vil.
- Myers, J. (w Gena) farmer O 74a 3h 10c R4 Quincy Alg 15 Ind tel.
- MYERS, J. U. (w Laura V.) (ch Herbert, Ralph) farmer O 170a 5h 12c R2 Montgomery Kind 15 Ind tel.
- MYERS, L. E. farmer O 30a 2h 4c R4 Quincy Alg 13 Ind tel.
- Myers, Mrs. Margaret R4 Quincy Alg 13.
- MYERS, NICKOLAS L. (w Ida) (ch Vincent) farmer & Rhode Island red chickens Percheron horses O 100a 13h 9c R2 Colon Matt 1.
- Myers, Wesley D. (w Menerva) farmer T H&L 2h 2c R1 Bronson Gile 24.
- Nagle, Hervey (w Jessie) blacksmith & farmer R2 Coldwater Beth 92.
- Nagle, Mrs. Lizzie (ch Rolene) farmer bds R2 Coldwater Beth 66 Ind tel.
- NAGLE, LLOYD (w Minnie) (ch Ruth, Max) farmer O 40a 3h 4c R2 Coldwater Beth 66.
- Nagle, Williamson (w Eliza J.) blacksmith O 27a 3h 2c R2 Coldwater Beth 92.
- Narber, Coleman (w Addie) farmer O 28a H&L 2h 5c W Division St Sherwood.
- Nash, Edwin ret O 9a H&L 1h W Division St Sherwood.
- Nash, E. V. ret R1 Sherwood Matt 24.
- Nash, O. farmer O 164a 4h 3c R1 Sherwood Matt 24.
- Nauman, Harold student R2 Coldwater Cold 75 Ind tel.
- NEARPASS, D. G. (w Karene) farmer O 76a 2h 5c R5 Coldwater Ovid 58.
- Nearpass, Mrs. Flora R5 Coldwater Ovid 58.
- NELSON, LEWIS D. (w Ruby) (ch Norrene, Lloyd, Helen) Nelson Manifold Heater T H&L R3 Union City Uni 11 B tel.
- NELSON, MATTHEW (w Mabel E.) farmer O 74a 5h 6c R2 Quincy But 38 Ind tel.
- Nelthorpe, Charles E. (w Louisa) (ch Marion) physician & pharmacist O H&3Lots store Sherman & Fulton Sts Sherwood B tel.
- Nelthorpe, Harold E. soldier Sherman & Fulton Sts Sherwood.
- NETCHER, F. (w Emma) (ch Adah, May, Harry, Milo, Kenneth) farmer O 80a 6h 10c R1 Quincy Alg 46 Ind tel.
- Nettleman, John (w Flora) (ch Herbert, Harry) farmer O 40a 2h 5c R2 Coldwater Beth 96.
- Neubauer, Joe (w Kate) laborer T H&L R4 Union City Uni 25.
- Neuman, Henry (w Amy) farmer O 40a 2h 2c R3 Sherwood Uni 88 Ind tel.
- Neusbaum, Cecil (w Louise) (ch Evelyn) farmer T 160a 2h RD Coldwater Kind 21.
- NEVELS, DAYTON (w Mary) (ch John, Burl, Maude, Doren) farmer T 40a 2h 4c Fremont Cal 32.
- Neverske, John (w Mary) (ch Martin, Frank, Alexander, Sylvester, Joe, Phillip, Martha, Frances, Clara, Sarah) farmer O 80a 5h 10c R6 Bronson Beth 74.
- Newberry, Mrs. Ava (ch Oriss) R2 Montgomery Cal 13.
- Newberry, Luther (w Ella) farmer T 80a 2h 4c R5 Coldwater Alg 65.
- NEWCOMB, MRS. L. (ch George) farmer O 135a 4h 8c R4 Union City Uni 67 Ind tel.
- Newland, A. H. (w Nellie) (ch Olive) farmer O 40a 3h 6c R4 Tekonsha But 3.
- NEWMAN, JOHN C. (w Bessie) (ch Hazel M., Carl J.) farmer O 120a 3h 10c R4 Coldwater Cold 20 Ind tel.

FARM LOANS

FRANK B. MOORE
Successor to
WHITLEY & MOORE

Our record of fifty years of continuous loaning business, with **lowest Interest Rates, Easy Terms and Liberal Dealing** is an assurance of generous treatment.
No. 7 CHICAGO STREET, COLDWATER, MICHIGAN

RURAL DIRECTORY

- Nichols, Mrs. E. J. O 80a R3 Quincey But 84 Ind tel.
- Nichols, Frank ret R8 Coldwater Bat 57 B tel.
- Nichols, Geo (w Eleanor) farmer O 100a 3h 14c R2 Quincey But 8 Ind tel.
- Nichols, James E. (w Maggie) farmer O 40a 1h 2c R1 Sherwood Matt 10.
- Nichols, L. F. (w Carrie) (ch Robert, Wendall, Kathryn) railroad agent O H&L Ray Ind Cal Vil Ind tel.
- NICHOLS, L. J. (w Eola) farmer O 40a 5h 3c R3 Coldwater Ovid 91.
- Nichols, Otis (w Rowena) (ch Corvis) carpenter O H&L R3 Coldwater Ovid 87 Ind tel.
- Nichols, O. F. (w Lodema) farmer O 74a 5h 3c R3 Coldwater Ovid 91.
- Nichols, Will (w Edna) (ch Wilhelmina, J. R.) farmer T 136a 4h 19c R3 Quincey Quin 7 Ind tel.
- Nielsen, Andrew (w Elizabeth) (ch Marian, James, Joseph) farmer O 60a 3h 8c R4 Coldwater Quin 37 Ind tel.
- Nieman, F. W. (w Lena) farmer O 100a 1h 3c R1 Quincey Alg 46.
- Nieman, Harry (w Ollie) (ch Harold, Phillis) farmer T 100a 5h 8c R1 Quincey Alg 46 Ind tel.
- NIGHTSWONGER, MRS. HANNAH ret O H&L R5 Union City Uni 10.
- NIGHTSWONGER, JENNIE R5 Union City Uni 10.
- NIYSON, ARCH (w Kittie) (ch Lucile, Mervyn) farmer O 85a 4h 3c R6 Coldwater Gir 71 Ind tel.
- Nivison, M. E. (w Martha) (ch William, Theron) farmer O 140a 5h 1c R6 Coldwater Gir 75 Ind tel.
- Noble, Carlos (w Helen) (ch Blanche, Mildred, Evelyn) farmer O 50a 3h 2c R3 Montgomery Cal 14 Ind tel.
- Noblit, G. A. farmer O 40a 4h 12c R3 Coldwater Ovid 12 Ind tel.
- NOBLIT, SAM (w Bebecca) (ch Glissy) farmer O 40a 4h 14c R3 Coldwater Ovid 33 Ind tel.
- Nodell, Louis C. (w Rue) farmer T 52a 2h 11c R4 Coldwater Cold 49 Ind tel.
- NOFSINGER, C. K. (w Lucinda) (ch Frank) farmer O 80a 3h 8c R2 Burr Oak Nob 40 Ind tel.
- NOFSINGER, VERNON V. (w Belle) (ch Glenn, Roy) farmer O 40a 3h 10c R5 Bronson Nob 40 Ind tel.
- North, Hanson farmer O 40a 3h 2c R6 Bronson Gile 20 Ind tel.
- Norton, A. (w Viola) (ch Frances, Leslie, Clara, Albert, Mary, Roy) farmer T 2h R8 Coldwater Ovid 17.
- Norton, Clarence G. (w Marie) farmer part owner 60a 3h 6c R1 Bronson Beth 84 Ind tel.
- Norton, C. Milton (w Lucretia) (ch Wilbur H., Horace W., Chas. Rex) farmer O 32 $\frac{1}{2}$ a T 40a 2h 2c R2 Bronson Bron 24 Ind tel.
- Norton, Edward M. (w Ruth) (ch Wayne, Leela) farmer T 120a 4h 10c R7 Coldwater Cold 18.
- Norton, Frank S. (w Ella E.) farmer O 20a 2h 1c R4 Coldwater Cold 62.
- Norton, F. (w Alma) (ch Jennie M., Oral A., Marie) farmer O 12a 1h 1c R2 Montgomery Cal 6.
- NORTON, GERALD (w Leotah) (ch Charline, Wanita) teamster O H&L 2h Ray Ind Cal Vil.
- NORTON, G. S. (w Rosetta M.) farmer O 20d 2h 2c R5 Coldwater Alg 3.
- Norton, Henry laborer bds R1 Coldwater Beth 63 Ind tel.
- Norton, Mrs. Mary (ch Mary L.) O 27a R4 Union City Uni 25 Ind tel.
- Norton, Norman E. ret part owner 60a R1 Bronson Beth 84 Ind tel.
- NORTON, P. L. (w Clara) (ch Robert D.) farmer O 25a 2h 3c R4 Quincey Alg 15.
- NORTON, S. M. (w Minnie) (ch Lois, Carl) farmer T 180a 3h 19c R5 Quincey But 73.
- Novekowske, Mike (w Anna) (ch Mat, Tom, Thressa) farmer O 80a 3h 2c Box 1 R1 Batavia Beth 33.
- Nowak, John (w Nellie) (Albin, Roman, Celia, Bertha, Edwin) farmer O 80a 3h 7c R1 Bronson Bron 45.
- NOWASKIE, HENRY farmer T H&L R2 Sherwood Sher 72.
- Nowiski, John (w Clara) (ch Bernard, Angeline, Edwin) farmer O 70a 4h 3c R2 Bronson Bron 13.

This Season be sure to Buy Early

"More Where These Came From" doesn't always hold this year

BLACKMAN & BURDICK MEN'S CLOTHIERS
QUINCY, MICHIGAN

BRANCH COUNTY

- NOWISKI, MARION (w Sarah) (ch Evelyn) farmer T 167a 4h 6c R2 Bronson Bron 17.
- NOWISKI, THOMAS farmer R3 Bronson Matt 82.
- Noyes, C. S. farmer T 90a 3h 8c R3 Bronson Bat 67.
- Noyes, Don R. farmer O 27a T 90a 3h 8c R3 Bronson Bat 67.
- NOYES, MRS. EMMA J. farmer O 181a 1h 5c R3 Bronson Bat 67.
- Nulf, Adam (w Sarah) farmer O 80a 2h 7c R3 Quincy But 24 Ind tel.
- Nulf, S. (w Carrie) farmer O H&L 2h R5 Homer But 21.
- Null, Fred (w Myrtie) (ch Miles, Marian, Esther) farmer O 60a 4h 3c R3 Montgomery Cal 14.
- Null, John E. (w Phebe A.) (ch Floyd) farmer O 69a 6h 4c R2 Montgomery Cal 19 Ind tel.
- NUTT, C. E. (w Olive) (ch La Mora, Paul, Gladys, Irene, Clifford) farmer O 80a 3h 8c R9 Coldwater Ovid 72.
- Nutt, Willard L. (w Rosa) (ch Fern, Maynard, Alma, Wilfred, Hattie, Leighton, Ina, Nina, Pearl A., Roy) farmer O 62a 3h 4c R6 Bronson Gile 48.
- Nye, B. F. (w Arna) farmer O 60a 2h 6c R1 Quincy Quin 87.
- Nye, G. H. (w Harriet) farmer O 100a 2h 5c R9 Coldwater Ovid 81 Ind tel.
- Nye, Nelson (w Fannie) farmer O 130a 5h 14c R9 Coldwater Ovid 80 Ind tel.
- Nyssen, Mrs. Nellie J. (ch William H.) T 80a 5h 4c R4 Coldwater Cold 20 Ind tel.
- O'Neil, Verne (w Etta) (ch Margaret) farmer O 50a 2h 7c R3 Quincy But 55 Ind tel.
- ODELL, FLOYD (w Anna) farmer O 59a 3h 3c R2 Quincy Quin 29 Ind tel.
- Odren, James ret farmer R5 Coldwater Quincy 40.
- Odren, Roy (w Minnie) farmer O 100a 2h 5c R5 Coldwater Ovid 59 Ind tel.
- Odren, W. M. (w Sarah) farmer O 60a 4c R4 Quincy Alg 72 Ind tel.
- Offenbecker, Adam (Clara) laborer T H&L R3 Union City Uni 37 Ind tel.
- Ogden, Edward (w Alma) (ch Lena) farmer O 20a 8h 5c R4 Quincy Alg 67 Ind tel.
- Ogden, James (w Mary) farmer O 160a 3h 15c R3 Coldwater Kind 6 Ind tel.
- OGDEN, LYMAN A. (w Iva) (ch Milo W., Norman) farmer T 240a 6h 7c R5 Union City Uni 18 B tel.
- OGDEN, P. G. (w Jessie L.) (ch Edna A.) stone mason O 6a H&L 1h 1c R2 Montgomery Kind 7 Ind tel.
- Ogden, R. E. (w Gertrude) (ch Russell) farmer R3 Coldwater Kind 6 Ind tel.
- OGDEN, W. H. (w Louise) farmer O 160a 4h 7c R5 Union City Uni 18 B tel.
- OILEK, J. W. (w Myrtle B.) (ch Lowell E., Lula, Carmen, Cordice, Esten, Wilber) farmer O 160a 2h 5c R5 Homer But 11.
- Okeneski, George O. (w Bernie) farmer O 40a 2h 5c R5 Union City Gir.
- Okenski, Anson (w Rose) (ch Louisa, Stella, Virginia, Robert) farmer T 2h 8c R3 Tekonsha Gir 18.
- Okenski, Enos (w Mary) (ch Cilia, Helen, Mildred) farmer T 120a 3h 8c R3 Tekonsha Gir 18.
- OLDS, C. L. (w Alma) farmer O 240a 2h R8 Coldwater Bat 35 B tel.
- OLDS, HAROLD farmer & potato grower T 192a 6h 2c R3 Union City Uni 53 B tel.
- OLDS, HARVEY J. (w Mabel) farmer & potato grower T 192a 6h 2c R3 Union City Uni 53 B tel.
- Oliver, James (w Esther) (ch Jennie) farmer 32a 1h 3c R3 Quincy Quin 34.
- OLMSTEAD, ALONZO (w Alice) (ch Ona May) farmer O 60a 4h 4c R6 Bronson Beth 68 Ind tel.
- Olmstead, Arthur (w Ruth) farmer O 80a 1h R6 Bronson Beth 68.
- Olmstead, Cashus H. (w Ida) (ch Lavern, Hershel, Mable) farmer O 40a 3h 3c R1 Batavia Beth 7.
- Olmstead, Emery (w Ethel) farmer O 171a 7h 7c R1 Coldwater Beth 13 Ind tel.
- OLMSTEAD, FRED (w Nettie G.) (ch Howard B., Lester E.) farmer O 144a 3h 5c R1 Bronson Beth 81.
- Olmstead, Henry (w Georgia) ret O 206a H&L 2h 1c R6 Bronson Gile 3 Ind tel.
- Olmstead, Howard B. farmer O 80a 3h R1 Bronson Beth 81.
- Olmstead, Mrs. Irena farmer O 100a 6c R1 Coldwater Bat 81.
- OLMSTEAD, MILLIARD (w Pearl) (ch Clova) farmer T 60a 3h 3c R1 Batavia Beth 20.

War! On dirt; at Jones' "Sanitary Grocery," the place where eatables are kept eatable
LET US SHOW YOU
JONES' "SANITARY GROCERY" Phone 43 Bronson, Mich.

RURAL DIRECTORY

- Olmstead, Sidney farmer R5 Quincy
Quin 54.
- OLMSTED, B. F. (w Mary) farmer &
highway overseer, White & Brown Leg-
horn chickens O 10a 1h 1c R3 Union
City Uni 40 B tel.
- OLNEY, CLARENCE E. (w Anna B.)
farmer O 70a 2h 6c R3 Union City Uni
43 B tel.
- OLNEY, MRS. C. L. (w Henrietta) (ch
James A., William H., Daisy B., La-
verne, Clifton, Viola, Anna, Alta, Mar-
rian, Max, Leo) farming T 236a 7h
32c R3 Quincy But 80 Ind tel.
- OLNEY, RALPH R. (w Edna L.) (ch
Wayne K.) farmer O 57a 3h 9c R4
Tekonsha But 28 Ind tel.
- Omo, Walter D. (w Daisy) (ch Royal
D., Carl E., R. B., Vesta Ann) farmer
T 159a 4h 9c R5 Union City Gir 22.
- Omo, Wm. (w Kate) (ch Don, Argyle,
Arton, Wilber, Marjorie, Ross) farmer
T 60a 4h 10c R3 Montgomery Alg 69
Ind tel.
- Osborn, Adrian J. farmer T 104a 5h 3c
R3 Bronson Matt 81 B tel.
- OSBORN, CECIL (w Frieda) (ch Fern F.,
Fabin F.) farmer T 100a 3h 6c R3
Bronson Matt 81.
- Osborn, D. E. (w Nellie) farmer O 80a
5h 9c R2 Montgomery Cal 41 Ind tel.
- Osborn, E. C. (w Lorinda) (ch Vella,
Clayton) farmer O 80a 6h 5c R2 Ray
Ind Cal 43 Ind tel.
- Osborn, Mrs. Jennie housekeeper R3
Bronson Matt 81 B tel.
- Osborn, Mrs. Jennie O 42a R3 Sherwood
Sher 41 B tel.
- Osborn, Miss Minnie farmer O 77a R3
Bronson Bron 18.
- OSBORN, ROBERT EARL farmer & Jersey
cattle O 14a T 42a 3h 7c R3 Sherwood
Sher 41 B tel.
- OSTRANDER, BERT (w Ella) (ch Ruth,
Hazel, Elson) farmer & Chester White
& Duroc swine T 100a 2h 2c R3 Bron-
son Bat 68 B tel.
- Ostrom, M. A. (w Alice A.) (ch Lois E.)
farmer T 150a R6 Coldwater Bat 15
B tel.
- Ostrum, L. D. (w Alvira) farmer O 40a
1h 3c R7 Coldwater Gir 40 Ind tel.
- OTIS, CONWAY (w Mealie) (ch Darius,
Maurice, Harry, Ivah, Vivian, Elsie)
farmer O 60a 2h 4c R3 Quincy But 69.
- Otis, C. D. (w Nellie) (ch Arline) farm-
er T 80a 3h 4c R1 Quincy Alg 22.
- OTIS, ELLSWORTH (w Nita) painter T
20a R3 Coldwater Ovid 50.
- OTIS, ERVIN (w Bertha L.) (ch Genia-
vie, Thelma) farmer O 50a 5h 4c R3
Coldwater Ovid 87 Ind tel.
- Otis, S. A. (ch Marjorie, Walter, Mar-
vel, Steve) farmer O 132a 3h 9c R2
Quincy But 69 Ind tel.
- Otis, W. J. (w Mary) (ch Ilah) farmer
O 166a 4h 10c R5 Quincy Quin 52 Ind
tel.
- Overholser, David ret bds R5 Bronson
Nob 47 Ind tel.



Ducks Are Dollars.

BRANCH COUNTY

- Oxenham, G. R. (w Celia B.) (ch Arthur G., Dorothy E., Marion C.) farmer T 190a 4h 19c R5 Quincy But 75.
- PABST, LOUIS (w Burnadette) (ch Willard) farmer T 150a 3h 5c R4 Bronson Gile 10.
- Paddock, John B. (w Jessie A.) farmer T 155a 3h 13c R6 Coldwater Cold 4 Ind tel.
- Paddock, J. L. (w Bernice) farmer O 65a 2h 4c R7 Coldwater Gir 55.
- PADDOCK, VERTO M. (w Marian) farmer T H&L R6 Coldwater Cold 4.
- Paff, Mrs. Evelyn (ch Dana, Dorothy, Marjorie, Wilfred) O 89a 1h 3c R1 Batavia Beth 6.
- Paine, Mrs. Celia farmer O 46a 2c R8 Coldwater Bat 49.
- Paine, Don (w Elizabeth) (ch Clyde, Ferris) farmer O 108a 2h 5c R4 Bronson Beth 2.
- Palmateer, Clinton (w Hattie) farmer T 220a 4h 11c R4 Bronson Beth 4 Ind tel.
- PALMATEER, E. O. farmer O 42a 4h 1c R1 Quincy Quin 73 Ind tel.
- Palmateer, Frank (w Pearl) (ch Mildred) farmer T 100a 4h 1c R1 Quincy Quin 73 Ind tel.
- PALMATEER, L. C. (w Jennie) farmer O 4a 2h 2c R4 Bronson Bat 71.
- Palmateer, Mrs. Mary ret bds R4 Bronson Beth 4 Ind tel.
- PALMATEER, W. J. (w Annabell) (ch Arden, Floyd, Audrey) laborer O 1a H&L 1h R1 Quincy Quin 61.
- PALMER, MILO (w Rosa) carpenter & mechanic O H&L R3 Union City Uni 11.
- Paradine, Almond (w Hazel) (ch Beatrice, Richard, Fredd) farmer T 73a 3h 5c R2 Coldwater Ovid 45 Ind tel.
- Paradine, A. E. (w Ada) (ch Earl, Leah) farmer & Shorthorn cattle O 120a 3h 6c R8 Coldwater Bat 44 B tel.
- PARADINE, CHAS. H. (w Etta) (ch Eva, Margaret) farmer O 70a 2h 3c R1 Batavia Beth 31.
- PARADINE, CLAUDE T. (w May) (ch Harriet E.) farmer O 75a 2h 4c R2 Coldwater Ovid 47.
- PARADINE, FRANK (w Mattie) (ch Harold, Kenneth) farmer O 72a 2h 3c R1 Coldwater Ovid 2.
- Paradine, Fred (w Mamie) farmer T H&L R1 Bronson Kind 22.
- Paradine, Ora (w Mary L.) (ch Loretta, Robert, Neva) farmer T 78a 3h 3c R9 Coldwater Ovid 72 Ind tel.
- PARADINE, THOS. (w Loretta) farmer O 100a 9h 11c R2 Coldwater Ovid 69 Ind tel.
- Paradine, Wm. (w Nellie) (ch Newton, Florence, Kathryn) farmer O 80a 3h 10c R3 Coldwater Ovid 55 Ind tel.
- PARHAM, RAY B. (w Ila) (ch Roger) farmer & breeder O 80a T 244a 15h 48c R3 Bronson Bron 20 Ind tel. See adv.
- Park, Archie (w Orpha) (ch Vadis) farmer O 40a 3h 3c R1 Coldwater Beth 27.
- Parke, Warren (w Florence) farmer T 62a 2h 4c R5 Coldwater Cold 87 Ind tel.
- Parker, Clare (w Addie) (ch Lucile, Merle) farmer O 80a 6h 5c R5 Quincy Quin 51 Ind tel.
- PARKEE, FRANK (w Alice) (ch Velma, Herbert) gardener O 2a 1h 1c R4 Quincy Alg 72 Ind tel.
- PARKEE, GEORGE W. (w Clara) (ch Helen) farmer O 240a 6h 25c R6 Coldwater Bat 22 B tel.
- Parker, I. B. (w Angie) (ch Zadie, Hawley, Herbert) farmer T 80a 4h 8c R2 Montgomery Cal 14 Ind tel.
- PARKEE, JUDSON W. (w Dora L.) ret O H&L R1 Bronson Gile 53.
- PARKER, VIRGIL (w Belle) (ch Enell, Andrew, Don, Clayton, Clarence, Gladys, Dale, Myrtle, Bennie) thresher O 2a 2h 2c R5 Coldwater Alg 65 Ind tel.
- PARKINSON, MRS. ELLA O H&L N Main St Quincy Quin Ind tel.
- PARKINSON, GLEN M. (w Bertha) (ch Clarence, Laverne) farmer O 48a 2h 2c R2 Sherwood Sher 20.
- PARKINSON, ROY E. (w Maud) (ch Mildred, Kenneth) farmer O 15a 4h 1c R5 Union City Uni 18 B tel.
- Parks, Alfred U. S. Navy W Clay St Sherwood.
- Parks, B. C. (w Ida M.) (ch Wilber, Russell, Gladys, Lorene) minister parsonage R3 Coldwater Kind 6 Ind tel.
- PARKS, FRANK S. (w Beatrice) (ch Ellene) farmer T 80a 2h 3c R2 Sherwood Sher 52.
- Parks, Jesse (w Vera) (ch Max, Loren, Dexter) farmer T 80a 2h 4c R3 Sherwood Matt 17 B tel.
- Parks, John (w Rose) (ch Lewis, Evelyn) section foreman T 1c W Clay St Sherwood.
- PARNHAM, MRS. SARAH (ch Wallace, Hazel, Martha) farming O 80a 2h 8c R3 Montgomery Alg 86 Ind tel.
- Parrish, Leon (w Ethel) farmer T H&L R5 Quincy Quin 54.
- Parrish, Seely (w Eva) road foreman O 5a R5 Coldwater Quin 40 Ind tel.

RURAL DIRECTORY

- Parshall, Ora (w Ella) (ch Roy, Harold, Inez) farmer T 80a 3h 9c R4 Coldwater Cold 19 & 20.
- PARSHALL, V. P. (w Jessie) farmer T 77a 2h 4c R4 Coldwater Ovid 18 Ind tel.
- Parsons, Eugene (w Cora) (ch Freda) farmer O 40a 4h 3c R6 Bronson Gile 27.
- Parsons, Fred (w Sadie) (ch Glenn) farmer O 155a 5h 17c R1 Batavia Beth 16-17.
- Parsons, Harry H. (w Pearl) farmer O 80a 3h 8c R5 Coldwater Cold 87 Ind tel.
- Parsons, Leo S. hoots & shoes N Broadway Burr Oak Vil.
- PARTRIDGE, CARL A. (w Etna) (ch Helen) farmer O 71a 2h 3c R3 Bronson Bat 29 B tel.
- Patch, Wm. H. (w Lanie) farmer O 130a 5h 12c R2 Coldwater Beth 28 Ind tel.
- Patterson, Harold (w Emma) (ch Ruth, Rex) farmer T 80a 3h 4c R1 Quincy Alg 28 Ind tel.
- Paul, A. W. (w Annie) (ch Perry, Mildred, Victor) farmer O 100a 5h 1c R2 Ray Ind Cal 37 Ind tel.
- Paul, Mrs. Barbara (ch John R., Rena) O 70a 4h 1c Ray Ind Cal Vil Ind tel.
- Paul, Gay R. (w Nora) (ch Gerald, Harold) farmer O 40a 1h 1c R2 Ray Ind Cal 38 Ind tel.
- PAUL, IVAN A. (w Hattie) E. (ch Marian V., Lillian M.) farmer O 40a 2h 6c R2 Ray Ind Cal 27 Ind tel.
- Paul, O. J. (w Edith) farmer T 40a 2h 2c R5 Coldwater Alg 32.
- PAUL, ROY (w Florence) (ch Leo, Romens, Gladys, Etta, Merle) farmer O 39a 6h 8c R3 Montgomery Cal 8 Ind tel.
- Paul, Mrs. Theda O 80a 1h 2c R2 Ray Ind Cal 57 Ind tel.
- Paul, Thomas ret O 44a Gen Del Bronson Bron 22.
- Paul, W. S. (w Sarah) farmer O 100a 4h 8c R2 Ray Ind Cal 27 Ind tel.
- Paulsen, Frank (w May) (ch Clark A., Margaret C., Alice M.) farmer T 55a 3h 12c R5 Coldwater Quin 40 Ind tel.
- PAYNE, FRANK (w Elizabeth) farmer O 80a 1h 5c R4 Bronson Beth 69 Ind tel.
- PECK, J. B. (w Anna) (ch Harold, Eas-ther, Edwin) farmer O 170a 8h 20c R4 Union City Uni 32.
- Peck, William H. farmer T 80a 5h 2c R3 Union City Uni 45.
- PEER, EDGAR L. (w Blanche K.) (ch Grace I.) farmer T 40a 2h 2c R5 Coldwater Alg 92.
- Peightel, L. A. (w Iva) (ch Erdine) farmer O 30a 2h 3c R9 Coldwater Kind 20 Ind tel.
- Pell, Jerry (w Lucinda A.) (ch Chester, Lucinda M.) farmer O 80a 5h 3c R4 Tekonsha But 7.
- Pell, J. W. (w Maude) (ch Ola) farmer O 80a 3h 8c R4 Tekonsha But 5.
- Pell, Wm. (w Ruby) (ch Keith) farmer T 180a 3h 10c R2 Quincy But 10 Ind tel.
- Pendell, Melvin R5 Union City Gir 2.
- Pendell, Willie (w Hazel) (ch Gladis) farmer O 40a 5c R5 Union City Gir 2.
- PENIX, CLYDE (w Mildred) (ch Herbert, Norman) farmer T 176a 6h 13c R5 Bronson Nob 58.
- PENIX, VERN (w Esther) (ch Leo) farmer T 80a 4h 7c R5 Bronson Nob 57.
- PENNER, CLARENCE "BUCH" (w Minnie) (ch Gladys, Dorothy, Ruth, Sarah) farmer T 240a 5h 35c R6 Coldwater Bat 7 B tel.
- Penoyer, Ruben (w Nettie) (ch Martha, Frances, Theodore) farmer O 60a 2h 2c R1 Quincy Quin 76 Ind tel.
- PEPPER, JAMES (w Margaret) (ch Marie, Bruce) farmer T 83a 3h 9c R2 Athens, Sher 4 Ind tel.
- Pepper, Mrs. Mary farmer O 87a 1h R2 Athens, Sher 4 Ind tel.
- PEPPER, PAUL farmer Holstein cattle & Duroc hogs T 87a 3h 7c R2 Athens Sher 4 Ind tel.
- PEPPERS, J. W. (w Eva) (ch Delores, Viola, Leonard) farmer O H&L R2 Ray Ind Cal 27.
- Peppiatt, Frank farmer O 121a 4h 16c R3 Coldwater Ovid 85 Ind tel.
- Peppiatt, Fred J. (w Nora) (ch Margaret) farmer O 105a 4h 4c R3 Coldwater Kind 4 Ind tel.
- Perk, Mrs. Chas. (ch Neva, Vina) O 5a 1h 1c R6 Coldwater Cold 37.
- Perk, Leo C. (w Hazel K.) (ch Beryl, Lysle) farmer T 153a 3h 14c R4 Coldwater Cold 55 Ind tel.

C. J. Hawley, VULCANIZING, PENNSYLVANIA TIRES
 Prest-O-Lite Service Station
 BRONSON, MICHIGAN

BRANCH COUNTY

- Perrin, Ilah M. R2 Coldwater Cold 75 Ind tel.
- Perrine, Geary (w Cora Belle) (ch Floyd J.) carpenter O 40a H&L R1 Bronson Gile 24.
- Perry, A. A. barber pool & tobacco O store Batavia Bat 78.
- PERRY, CARL C. (w Ethyl) (ch Harold, Alma) farmer T 110a 4h 6c R3 Union City Uni 52 B tel.
- Perry, Frank (ch Myrtle) farmer O 80a 2h 20c R4 Coldwater But 87.
- Perry, Harry (w Nellie) farmer O 65a 3h 4c R3 Coldwater Ovid 15 Ind tel.
- Perry, Mrs. J. E. (widow) (ch Fred) O H&L R7 Coldwater Gir Vil.
- PERSAALS, A. (w Grace) (ch Bertha, Ethel, Arleigh, Stanley, Cleo) farmer O 80a 3h 8c R1 Sherwood Matt 24.
- PERSAALS, C. W. (w Luda) (ch Floyd Gertrude, William Alma, Fred Clarence, Jr., Carl) O 160a 4h 15c R1 Sherwood Matt 35 B tel.
- PERSAALS, WM. (w Rosette) farmer T H&L R1 Sherwood Matt 24.
- Petch, Curtis (w Ethel) (ch Donald) farmer T 40a 3h 3c R7 Coldwater Gir 34.
- Petch, Mrs. Frances (widow) O H&L R7 Coldwater Gir Vil.
- Petch, Will (w Maude) farmer T H&L R7 Coldwater Gir Vil.
- Peters, Mrs. Elizabeth ret O 66a 1h R3 Burr Oak Bron 4 Ind tel.
- Peters, Wm. (w Alma) (ch Russell, Elmer, Rollin) farmer O 30a T 80a 3h 7c R2 Coldwater Cold 74.
- Peterson, Chris. (w Adie) (ch Carl, Bay, Fred, Adie, Kate, Fay) farmer O 90a 4h 5c R6 Bronson Gile 18½.
- Peterson, Joseph H. (w Ina) (ch Elma, Liston) farmer O 2a 2h 2c R5 Bronson Nob 44.
- Petsh, Chas. (w Minnie) (ch Gertrude, Liva, Lester, John, Emery, Ruth, Charlie) farmer O 35a 2h 2c R7 Coldwater Gir 34 Ind tel.
- Petty, John (w Alice) (ch Cecil, Clyde, Gladys, Floyd) farmer O 185a 4h 9c R5 Coldwater Quin 68 Ind tel.
- PFOST, A. F. (w A. M.) (ch Everett, Lowell B.) farmer O 148a 5h 3c R8 Coldwater Bat 51.
- PHAIR, PHILIP (w Bessie) (ch Willis, Frances, Josephine) farmer O 70a 4h 10c R2 Quincy But 32.
- Phelps, T. E. (w Nellie) (ch Erwin, Charley, Ione) farmer T 120a 3h 8c R4 Quincy Quin 64 Ind tel.
- Phelps, Wm. (w Mary) farmer O 40a 3h 7c R4 Quincy Quin 64 Ind tel.
- PHENICIE, T. J. (w Mae) (ch Lyle, Russell, Louise, Clark) farmer O 400a ch 6c R2 Montgomery Kind 13 Ind tel.
- Phillips, Mrs. Almyra farmer O 120a R3 Union City Uni 49 B tel.
- Phillips, Mrs. Alzina farmer O 100a 1h R3 Bronson Matt 84 B tel.
- Phillips, Chas. F. (w Helen J.) (ch Ruby A.) farmer O 20a 2h 3c R1 Coldwater Cold 76.
- Phillips, Clare J. (w Bernice) farmer 118a 1h 3c R9 Coldwater Kind 28.
- Phillips, Herbert J. (w Adah V.) farmer O 40a 5h 6c R3 Union City Uni 49 & 53 B tel.
- PHILLIPS, J. F. (w Alice) carpenter & joiner O 118a 3h 7c R9 Coldwater Kind 28.
- Phillips, Rev. J. G. (w Jennie) minister parsonage R5 Homer But 11 Ind tel.
- Phillips, Wm. (w Laura) laborer O H&L R1 Bronson Gile 53.
- Philo, John R. (w Carrie) (ch Harry, Walter) farmer O 80a 5h 18c R4 Union City Uni 32 Ind tel.
- Piatt, George (w Margarette) (ch E. Marie, E. La Moyne) farmer O 68a 4h 6c R6 Bronson Beth 89.
- Pierce, Eliz. A. (widow) O H&L R7 Coldwater Gir 32.
- Pierce, Frank (w Huldah) farmer O 46a 2h 3c R2 Sherwood Sher 16.
- Pierce, Fred L. (w Ettie) (ch Bonnie, Leon, Lyla) carpenter & tinner O H&L 1h Main St Sherwood.
- Pierce, Wellington (w Mary) (ch Alice, Marie, Marguarite, Irvin, Wilmer) painter T H&L R5 Union City Uni 10.
- PIPER, THOMAS J. (w Mary) (ch Ruth R.) farmer O 40a 6h 6c R1 Batavia Bat 74.

THE COLDWATER NATIONAL BANK

Pays 3% Interest on Savings Accounts and
Certificates of Deposit.

L. M. Wing, President

H. R. Saunders, Cashier

Member Federal Reserve System

COLDWATER

MICHIGAN

RURAL DIRECTORY

- PIPER, W. (w Lizzie) (ch Carl, Theodore, Merle, Fred, Cleo) farmer T 40a 2h 3c R2 Montgomery Alg 32.
- PILGRIM, THERON (w Mary) farmer O 74a 2h 4c R2 Sherwood Sher 27.
- Pio, J. J. (w Delice) (ch Clarence) farmer T 204a 4h 22c R3 Sherwood Uni 88 Ind tel.
- PIPPITT, J. W. (w Nettie) (ch Lynn, Clyde) farmer T 256a 7h 40c R1 Union City Sher 14 Ind tel.
- Pitcher, John (w Malissa) general merchandise O H&L store R5 Quincy Alg 18 Ind tel.
- Plue, John (w Ella) farmer O 80a 5h 4c R5 Quincy Quin 82 Ind tel.
- PLUM, WILLIAM J. farmer (Durham cattle Jersey swine) O 145a 3h 13c R4 Union City Uni 69.
- POATS, FRANK (w Mary) farmer O 40a 2h 4c R1 Quincy Alg 45 Ind tel.
- POATS, G. E. (w Kate) (ch William, Anna) farmer O 140a 2h 20c R1 Quincy Alg 45 Ind tel.
- Poats, Joe (w Lydia) (ch Hazel, Leo) farmer O 40a 2h 2c R1 Quincy Alg 46 Ind tel.
- Poats, Wm. W. teacher R1 Quincy Alg 45.
- Polhamus, Geo. (w Imogene) (ch Grant, Clark) farmer O 120a 4h 3c R5 Quincy Quin 58 Ind tel.
- Polhamus, Geo. (w Imogene) (ch Grant, Clark) farmer O 120a 4h 3c R5 Quincy Quin 58 Ind tel.
- Pomranka, Edward (w Ella M.) (ch Rex) farmer O 10a 1h 2c R5 Coldwater Cold 48.
- Pond, Frank G. (w Carrie) (ch May, Nina, Ruby, Neil) farmer O 90a 3h 12c R3 Coldwater Ovid 64 Ind tel.
- Pond, Lenos (w Martha) (ch Alpha) farmer T 185a 4h 20c R6 Coldwater Gir 69 Ind tel.
- Popoliski, Frank farmer R1 Batavia Bat 70.
- Popoliski, George (w Josie) farmer O 73a 2h 4c R1 Batavia Bat 70.
- PORCUPILE, GEO. W. (w Eunice A.) (ch Myrtle, Hugh, Marion, Dorothy) farmer O 140a 5h 18c R2 Litchfield But 44 Ind tel.
- PORCUPILE, MRS. JOHN (ch Matie, Johnie, Fiddie) farming O 33a 3h 2c R2 Quincy But 39 Ind tel.
- PORCUPILE, LINCOLN farmer O H&L R2 Litchfield But 44.
- Porter, C. H. (w Bessie) farmer O 47a 6h 5c R1 Quincy Alg 9 Ind tel.
- PORTER, MODA (w Ethel) (ch Clarence, Amy, Alice, J. C., Jessie, Charles) farmer T 80a 3h 5c R6 Bronson Beth 68.
- Porter, R. (w Etta) (ch Howard, Gertrude) farmer O 14a 1c R6 Coldwater Gir 46.
- Porter, Wm. (w Katheryn) (ch Minnie) farmer O 105a 2h 7c R2 Fremont Cal 66 Ind tel.
- POST, EDSON T. (w Anna) (ch Cecil, Ethel, Nina, Glema) farmer T 140a R3 Sherwood Bat 27.
- POTTER, JAY R. (w Grace) (ch Maxine) farmer O 40a 2h 6c R1 Quincy Alg 22 Ind tel.
- POTTER, N. E. farmer O 10a 2h 1c R1 Quincy Quin 63 Ind tel.
- Potter, Olin J. (w Grace G.) (ch Tone) U S Army T 80a 2h 4c R1 Quincy Alg 25 Ind tel.
- Potter, Mrs. Rilla (ch Stanley, Norman, Chester) R1 Quincy Quin 63 Ind tel.
- POTTER, VERN L. (w Lora) (ch Fern) farmer T 130a 3h 7c R6 Coldwater Cold 4 Ind tel.
- POTTER, WALTER W. (w Dot) farmer T 40a 3h 3c R1 Quincy Alg 22 Ind tel.
- Potter, W. B. (w Nellie) farmer O 99a 5h 11c R3 Quincy Quin 13 Ind tel.
- Pottof, Fred farmer O 40a 2h 4c R6 Bronson Gile 50.
- Powell, L. A. (w Lena) (ch E. Vivian, Wayne L.) farmer O 60a 3h 11c R4 Coldwater Quin 5 Ind tel.
- POWERS, ORA (w Gertrude) (ch Charline, Charlotte) farmer T 140a 5h 22c R1 Quincy Alg 26 Ind tel.
- Powles, Adaline E Clay St Sherwood.
- Powles, Hannah O 10a E Clay St Sherwood.
- Pratt, Dr. O. E. (w Amelia) druggist T H&L R7 Coldwater Gir 33 Ind tel.

Ford Service Station **A. SHULANDER**
 Expert Mechanic. Repairs Always in Stock
 TELEPHONE 94-M 22 E. Chicago St., Coldwater, Mich.
 Manager

BRANCH COUNTY

- PRESTIDGE, LUCIOUS (w Edith) (ch Harry, Charlie, Walter, Osear) farmer O 54a 3h 6c R1 Batavia Beth 46.
- PRESTON, CHARLES E. (w Nellie E.) (ch Kenneth E.) teacher T H&L 1h 1c R1 Bronson Gile 53.
- Preston, Fred. S. (w Emma) (ch Robert, Harry) farmer T 120a 6h 5c R2 Ray Ind Cal 25 Ind tel.
- Preston, Henry (w Hattie) farmer T 100a 5h 16c R5 Bronson Nob 16.
- Preston, O. W. (w Florence) (ch Bernice, Claude, Owen) farmer T 40a 3h 2c R5 Coldwater Ovid 30.
- PRICE, FRANK farmer R2 Colon Matt 28.
- Pridgeon, John (w Mollie) (ch Glenn, Lester, Harold, Juanita) farmer O 160a 8h 24c R3 Montgomery Cal 15 Ind tel.
- PRUYNE, Chas. (w Cora) (ch Harold, Marian, Irvin) farmer O 100a 4h 5c R2 Quincy Quin 29 Ind tel.
- Pulver, A. M. (w Della) farmer O 90a 3h 5c R2 Sherwood Sher 32.
- PULVER, E. W. (w Mary E.) (ch Ralph) farmer 174a 4h 9c R1 Sherwood Sher 61.
- Purdy, Elida R3 Coldwater Kind 6 Ind tel.
- PURDY, EZRA (w Lettie) (ch Metha, Mona, Lettie, Helen) farmer O 20a 2h 2c R3 Montgomery Alg 60 Ind tel.
- QUEAR, FRANK (w Wealthy A.) farmer O 70a 2h 4c R3 Bronson Bron 18.
- QUEAR, GEO. L. (w Almira) (ch Stanley Hiltz, William) farmer O 45a 3h 3c R2 Bronson Bron 55.
- Quear, Glen R3 Bronson Bron 18.
- Quick, Charles (w Bertha) section O H&3Lots 1c Railroad St Sherwood.
- Quimby, Alonzo (w Lucy) (ch Leon) farmer O 127a 5h 2c R5 Coldwater Ovid 88 Ind tel.
- QUIMBY, A. A. (w Frances) (ch Orville) farmer O 159a 9h 13c R5 Homer But 21.
- QUIMBY, BERT (w Eva) (ch Guy, Wilson) farmer T 124a 3h 12c R1 Batavia Bat 73.
- Quimby, Cecil (w Bernice L.) (ch Velma, Donald, Max) farmer T 158a 9h 12c R5 Homer But 12 Ind tel.
- QUIMBY, ENNIS A. (w Susamy) farmer O 102a 2h 4c R9 Coldwater Ovid 86 Ind tel.
- Quimby, E. W. (w Ina) (ch Erdine, Louise) farmer O 40a 2h 5c R5 Coldwater Ovid 31 Ind tel.
- Quimby, Fred (w Abbie) farmer O 20a 2h 1c R3 Coldwater Ovid 55 Ind tel.
- Quimby, Geo. F. farmer O 189a R5 Coldwater Ovid 88 Ind tel.
- QUIMBY, JUDSON (w May) farmer C 102a 2h 7c R3 Coldwater Ovid 64 Ind tel.
- Quimby, J. D. (w Elnora) (ch Hazel, Floyd, Pauline) O 98a 3h 2c R5 Coldwater Alg 65 Ind tel.
- Quimby, Lester W. (w Delcie) farmer O 70a 3h 4c R4 Quincy Quin 60 Ind tel.
- Quimby, O. A. (w Neva) (ch Darrell, Mildred) farmer T 192a 5h 93 R5 Quincy Quin 49 Ind tel.
- Quimby, Roy (w Augusta) farmer O 102a 5h 25c R9 Coldwater Ovid 84 Ind tel.
- Quimby, R. N. (w Minnie) (ch Lorene) farmer O 50a T 84½a 5h 14c R1 Batavia Beth 21.
- Quimby, W. H. farmer O 80a R5 Coldwater Ovid 88 Ind tel.
- Quimby, W. H. (w Phebe J.) farmer O 198a 1h 9c R5 Quincy Quin 49 Ind tel.
- QUIMBY, Z. L. (w Pearl A.) (ch Orlie, Earnest, Carl) farmer O 120a 2h 4c R4 Quincy Quin 91 Ind tel.
- Quirk, Morris J. (w Ann S.) ret O 3¼a R5 Coldwater Cold 49.
- Rabbitt, Carl D. soldier R2 Sherwood Sher 11 Ind tel.
- Rabbitt, Elmer (w Mary E.) (ch Bruce, Esther) farmer T 354a 6h 40c R2 Sherwood Sher 11 Ind tel.
- Rabbitt, Mark V. soldier R2 Sherwood Sher 11 Ind tel.
- Rabbitt, Ora E. soldier R2 Sherwood Sher 11 Ind tel.
- Radley, Nathaniel E. (w Mary B.) (ch Bonita, Ruberta, Ralph) farmer O 55a 3h 7c R1 Bronson Gile 33.
- RAIDER, MIKE (w Frances) (ch Anna, Clara) farmer O 52a 2h 4c R1 Batavia Beth 22.



SAVING STORE

*The Store That Sells Strictly
for Cash*

MILLINERY and VARIETY GOODS

Service, Quality and Price

G. D. STEGMAIER, Prop.

BRONSON, MICH.

RURAL DIRECTORY

- RAINEY, A. J. (w Eva) farmer O 100a 4h 9c R5 Homer But 12 Ind tel.
- RAINEY, J. F. (w Adah) farmer O 120a 6h 16c R4 Tekonsha But 28.
- RAINEY, R. E. (w Alfreda) farmer T 45a 2h 5c R4 Tekonsha But 28.
- RALSTON, C. R. (Ruth) (ch Wayne, Dale) farmer O 12a 2c R3 Union City Uni 38 B tel.
- Ralston, John (w Anna Belle) farmer T R7 Coldwater Gir 33 Ind tel.
- Ralston, R. C. farmer T 160a 1h R2 Athens Sher 4 Ind tel.
- Ralstron, Abe (w Lura) (ch Wilma) clerk O 2H&L R3 Union City Uni 47.
- Ramsdell, Ray (w Emma) farmer O 80a 3h 3c R2 Quincy But 54 Ind tel.
- Randall, Geo. G. (w Clara) farmer R6 Coldwater Cold 4.
- Randall, Ralph (w Esther) farmer R6 Coldwater Cold 4.
- RANDALL, SETH B. farmer O 120a 6h 9c R6 Coldwater Cold 4 Ind tel.
- Randall, Wm. (w Mary) (ch Norma, Berenadine) farmer T 100a 4h 12c R3 Tekonsha Gir 9.
- RANSBURG, L. C. (w Lula Z.) farmer O 80a 3h 3c R5 Quincy Quin 82 Ind tel.
- RANSFORD, GEO. (w Grace) farmer O 80a 5h 8c R2 Quincy But 53 Ind tel.
- Ransford, Ralph (w Myrtie) (ch Edna, Elsie) farmer O 80a 3h 8c R1 Quincy Quin 74 Ind tel.
- Ransom, Mrs. Amanda (ch Edith) O 40a 1h 3c R3 Quincy But 80.
- RANSOM, A. D. (w Ada E.) farmer O 105a 3h 3c R4 Quincy Alg 15 Ind tel.
- RANSOM, F. T. (w Blanche) (ch Roland, Clifford) farmer O 60a 3h 5c R4 Quincy Alg 13 Ind tel.
- RANSOM, SHERMAN (w Emma) farmer O 155a 3h 10c R2 Quincy But 23 Ind tel.
- Rasey, B. A. (w Irene) (ch Glen, Cecil, Claude) farmer O 160a 4h 6c R2 Coldwater Ovid 76 Ind tel.
- Rash, William farmer part owner 40a 3h 1c R2 Sherwood Sher 21.
- RATHBUN, C. O. (w Arno) (ch Herman, Pauline, Wilma, Victor, Clara) farmer O 120a 6h 14c R9 Coldwater Ovid 9 Ind tel.
- RATHBUN, WALTER M. 63 Tibbets St (James) farmer & minister T 80a 2h R9 Coldwater Cold 83 Ind tel.
- Rathburn, Mrs. Alice C. ret O 177a (estate) R2 Sherwood Sher 32 B tel.
- RATHBURN, FRANK (w Pearl) (ch Lloyd, Merba, Evelyn, Mildred) farmer T 200a 4h 9c R1 Colon Sher 60 B tel.
- Rathburn, M. A. (w Hannah) (ch Russell) farmer O 40a 177a (estate) 3h 12c R2 Sherwood Sher 32 B tel.
- Ratkowski, A. (w Josie) farmer O 59a 2h 2c R7 Coldwater Gir 44.
- Ratkowski, Joseph (w Rose) (ch Katherine, Sophia, Bernice, Helen, Frank Bernard, Harry) farmer O 55a 3h 4c R3 Bronson Matt 75.
- RATKOWSKI, J. J. (w Mary) (ch Esther) farmer T 40a 2h 4c R3 Quincy But 51.
- RATKOWSKI, TONY (w Anna) (ch Theresa, Raymond) farmer O 40a 2h 10c R2 Quincy But 33 1/2.
- Rawson, M. C. (w Edith) farmer O 70a 2h 2c R4 Quincy Quin 68 Ind tel.
- RAWSON, THEO. M. (w Pearl J.) (ch Jesse M., Marian J.) farmer O 60a 4h 10c R5 Quincy Quin 76 Ind tel.
- Re, Joe (w Erika) grocery O H&L R3 Coldwater Ovid 65 Ind tel.
- Reading, John thresher T H&L R1 Batavia Beth 20.
- Beam, Jess (w Maude) (ch Dale, Lavon, Gary, Kenneth) farmer T 120a 5h 13c R3 Montgomery Cal 15 Ind tel.
- REAVEY, C. A. (w Ida Ann) farmer T 86a 3h 4c R1 Bronson Kind 23 Ind tel.
- Redden, Eva A. R5 Coldwater Quin 67 Ind tel.
- Redden, Jennie E. O 183a R5 Coldwater Quin 67 Ind tel.
- REED, C. L. (w Gertrude) farmer O 160a 6h 10c R6 Coldwater Gir 46 Ind tel.
- Reed, Edd (w Daisy) (ch Clela, Ruth) farmer O 160a 4h 5c R5 Bronson Nob 52.
- Reeder, W. M. (w Rachel) farmer T 30a R2 Allen Alg 19.
- REHM, JOHN (w Minnie) (ch Metha, Myrna, Harold) farmer T 69a 2h 7c R4 Quincy Alg 90.

I WILL USE YOU RIGHT
TOM ATKINS
 QUINCY MICHIGAN

BRANCH COUNTY

- Reichert, Edward (w Evah) farmer & Belgium horses O 80a 7h 7c R2 Sherwood Sher 22.
- RELYEA, A. F. (w Margaret) (ch Anna, Edna) farmer O 40a 2h 2c R6 Coldwater Uni 12.
- Renew, John H. farmer O H&L W Clay St Sherwood.
- Renew, Mable (ch Dale, Robert, Ervin, Taressa, Florence) housekeeper O H&L Railroad St Sherwood.
- RENSHAW, JOHN (w Mary J.) (ch Fred J., Oscar, Lizzie) farmer O 160a 4h 16c R1 Batavia Beth 16 Ind tel.
- REPPERT, ABRAM (w Amanda) (ch Mabel) farmer O 80a 7h 11c R2 Montgomery Cal 34 Ind tel.
- REPPERT, D. C. (w Laura) (ch Wilma Betz) farmer O 40a 2h 4c R2 Ray Ind Cal 27 Ind tel.
- REPPERT, H. S. (w May) (ch Thelma) farmer O 40a 3h 4c R2 Ray Ind Cal 39 Ind tel.
- REPPERT, S. B. (w Susanna) farmer O 40a 1h 2c R2 Montgomery Cal 32 Ind tel.
- Ressler, S. W. (w Ama) farmer O 40a 2h 2c R3 Union City Uni 52.
- Rex, William (w May) (ch Agnes, Virgie, Mary) farmer O 80a 4h 7c R1 Sherwood Matt 32.
- Reynolds, Alma farmer O 80a 1h 4c R1 Quincy Alg 28 Ind tel.
- Reynolds, Mrs. Anna (ch Duane) O H&L Ray Ind Cal Vil.
- Reynolds, D. M. (w Agate) farmer O 21 $\frac{1}{2}$ a 3h 2c R3 Bronson Matt 74 B tel.
- REYNOLDS, GEORGE (w Emmagean) (ch Ralph, Leo, Bessie) farmer T 140a 4h 16c R5 Union City Uni 15 B tel.
- Reynolds, Harry (w Jennie) (ch Olin, Vera, Jennie, Theodore) farmer O 40a 4h 4c R3 Montgomery Cal 15 Ind tel.
- Reynolds, L. D. (w Nellie) ret farmer R1 Quincy Alg 13.
- Reynolds, L. H. (w Josephine) (ch Howard) garage O H&L Ray Ind Cal Vil Ind tel.
- Reynolds, Mrs. Mary H. (ch Clarence) farmer O 80a R3 Sherwood Matt 18.
- Reynolds, Mrs. May T 40a 3h 2c R5 Quincy Quin 58 Ind tel.
- Reynolds, Mrs. Viola B. (ch Roscoe C.) farming O 40a 2h 4c R1 Quincy Alg 29 Ind tel.
- Reynolds, Warren (w Lottie) (ch Charles, Genice, Maurice, Howard) farmer T 97 $\frac{1}{2}$ a 3h 5c R3 Burr Oak Bron 6 Ind tel.
- Ribeck, Chris, farmer O 109a R4 Coldwater Ovid 28 Ind tel.
- RICE, ALBERT F. (w Oneita G.) farmer T H&L 2h 1c R5 Bronson Nob 29.
- Rice, A. D. (w Josephine) (ch Harold, Mildred) farmer O 80a 3h 13c R7 Coldwater Gir 64 Ind tel.
- Rice, Chas. E. (w Lillie) (ch Gladys) farmer O 40a 7h 6c R7 Coldwater Gir 67 Ind tel.
- Rice, H. A. (w Alma) farmer O 60a 1h 5c R6 Coldwater Gir 68 Ind tel.
- Rice, Mrs. Livonia R7 Coldwater Cold 9 Ind tel.
- RICE, LLOYD E. (w Dora) (ch Lillian, Cathrine, Blanch, Frank) farmer O 80a 4h 5c R5 Union City Gir 29.
- RICE, ORA W. farmer & fruit grower O 40a 3h R3 Bronson Matt 81.
- RICE, MRS. SARAH E. (ch Marion, Ora, Irene) farmer O 100a 4h 17c R4 Bronson Bron 80 Ind tel.
- Rice, Wm. S. (w Effah) farming O 80a 4h 15c R7 Coldwater Cold 9 Ind tel.
- Rich, Mrs. Bernice housekeeper R8 Coldwater Bat 35.
- Rich, Byron farmer O 20a RS Coldwater Bat 35.
- Rich, O. E. (w Ella) (ch Florence) farmer O 45a 1h 1c R3 Union City Gir 28.
- RICHARD, J. W. (w Elva A.) (ch Dorothy, Pearl, Robert, Howard, Ruby) farmer O 73a 7h 8c R4 Quincy Alg 15 Ind tel.
- RICHARDSON, CHARLES E. (w Effie M.) blacksmith O 13 $\frac{1}{2}$ a 1h R4 Bronson Beth 49-51.
- Richardson, Geo. (w Goldie) (ch Bernice, Robert) farmer T 100a 4h 10c R1 Coldwater Beth 13.
- Richardson, G. A. (w Goldie) (ch Bernice, Robert) farmer T 100a 4h 6c R1 Coldwater Bat 81.

Official Willard Battery Service Station. Any
Make of Storage Battery Repaired
THE COLDWATER GARAGE CO.

RURAL DIRECTORY

- Richardson, J. (w Cornelia) farmer O 2a 2h 1c R4 Quincy Quin 90.
- Richardson, Lester L. (w Laura) (ch Charlotte) farmer O 40a 1h 1c R5 Bronson Nob 16.
- Richardson, Myron (w Leonora) (ch Ora, Harold, Gerald, Hubert, Hazel) farmer T 30a 2h 2c R5 Coldwater Quin 70 Ind tel.
- Richardson, O. L. (w Marie) (ch Rosie, Kenneth) farmer 1c R1 Quincy Alg 6 Ind tel.
- Riehings, Mrs. Elizabeth R8 Coldwater Bat 31 B tel.
- Richmond, Abram (w Mary) farmer O 46a 3h 3c R6 Coldwater Bat 19.
- RICKARDS, FRANK H. (w Bertha) (ch Elizabeth, Ruth) farmer O 80a 3h 3c R3 Bronson Bron 6 Ind tel.
- Rierson, Fred (w Etta) (ch Robert, Edward, Irene, Glenn) farmer O 45a 2h 2c R5 Bronson Gile 1 Ind tel.
- Rifenburgh, Eugene (w Betsie) (ch Irene, Eugene, John, Roy) farmer O 60a R1 Batavia Bat 73.
- Rifenburgh, Leonard soldier R1 Batavia Bat 73.
- RIFENBURGH, ROLLAND C. farmer T 60a 3h 5c R1 Batavia Bat 73.
- RIFFLE, ALBERT C. (w Lydia) (ch Albert Fry) farmer T 110a 3h 3c R1 Colon Sher 60 B tel.
- Riley, F. D. (w Mary) general O 2a R1 Sherwood Matt 35.
- RILEY, R. S. (w Nellie) (ch Vedah, Ethel, Lila, Steven, Iva) farmer T 514a 13h 7c R1 Union City Uni 30 Ind tel.
- Ritter, John C. (w Mary) farmer O 80a 1c R7 Bronson Beth 85.
- Roach, Edmund (w Viola) (ch Bert, Myrtie) farmer T 1h R6 Bronson Gile 3.
- Roach, Jerome (w Lizzie) (ch Elmer, Vera, Verba) farmer O 40a 2h 1c R2 Bronson Bron 63.
- ROBBINS, C. L. farmer O 40a 2h 1c R3 Sherwood Sher 70.
- ROBBINS, JOHN (w Jennie) farmer O 3a 1h R3 Sherwood Sher 31.
- Robbins, S. F. (w Clara) farmer O 59a 6c R4 Quincy Alg 72 Ind tel.
- Robbins, Vern E. (w Iva) farmer T 80a 2c R3 Sherwood Sher 75.
- ROBBINS, WM. H. (w Adell) (ch Irvin, Mildred, Charles B.) farmer O 80a 4h 7c R4 Bronson Beth 50.
- Roberts, Mrs. Anna R1 Bronson Gile 54 Ind tel.
- Roberts, Dayton M. (w Anna) farmer O 130a 5h 8c R2 Coldwater Cold 45 Ind tel.
- Roberts, Huron J. farmer part owner 40a 2h 2c R2 Sherwood Sher 51.
- Roberts, Lottie housekeeper part owner 40a R2 Sherwood Sher 51.
- Robinson, Alice student R1 Sherwood Matt 2.
- Robinson, Caroline housekeeper O H&L Sherwood.
- Robinson, Charles farmer part owner 160a 2h R2 Sherwood Sher 18 B tel.
- ROBINSON, CLYDE (w Jennie) farmer O 50a 2h 9c R2 Quincy But 72 Ind tel.
- ROBINSON, MARY E. farmer part owner 160a 2h R2 Sherwood Sher 18 B tel.
- ROBINSON, M. E. (w Olivia) (ch Lucile, Fredrick, Thomas, Kenneth) farmer T 66a 2h 7c R5 Coldwater Alg 61.



"That's the Time I Scared You."

BRANCH COUNTY

- ROBINSON, MRS. NORA (ch Milo, Paul, Frank, U. S., Eva) farmer & Durham cattle O 100a 4h 16c R3 Union City Uni 71 B tel.
- Robinson, S. W. (w Jennie) (ch Ida) farmer O 80a 4h 4c R1 Litchfield But 45½ Ind tel.
- Robinson, W. L. (ch Branch) publisher Ellen St Union City Uni VII Ind tel.
- Roe, Mark L. (w Elsinia) farmer O 60a 2h 3c R4 Bronson Beth 3.
- ROE, ORLEY A. (w Ida) (ch Mirth) farmer T 317a 5h 17c R5 Union City Uni 15 B tel.
- Roebach, J. B. (w Estella) (ch Lawrence, Leona) farmer O 80a 4h 4c R3 Bronson Bat 63.
- Rogers, Don H. (w Lulu) (ch Gwendolyn) truck gardener O 20a 1h 1c R3 Coldwater Cold 47 Ind tel.
- Rogers, Evelyn R3 Quincy But 51.
- Rogers, H. farmer O 120a 7h 12c R3 Quincy But 51.
- Rogers, Otto B. (w Lulu) (ch John, Irene, James, Robert) farmer T 24a 1h 1c R3 Coldwater Cold 47.
- Roher, I. farmer O 45a R1 Sherwood Matt 23.
- Rohowiak, Joseph (ch Helen, Florian, Clara) farmer O 80a 4h 5c R4 Bronson Bron 68.
- ROHRER BENJAMIN (w Lillian) farmer T 165a 5h 7c R1 Sherwood Sher 65.
- ROOR, EARL (w Louise) farmer T 130a 3h 6c R9 Coldwater Kind 5 I d tel.
- Root, L. A. (w Caroline) (ch Madge, Vern, Elsie) farmer O 115a 4h 5c R3 Coldwater Kind 6 Ind tel.
- Roots, G. (w Cora) farmer O 19a 2h 1c R2 Sherwood Sher 72.
- Rose, J. J. (w Ida) (ch Millan, Dorothy, Orpha, Audrey, Ruth) farmer O 65a 2h 3c R2 Quincy Quin 29 Ind tel.
- Rose, Warren D. (w Clara I.) farmer dairyman O 52a 2h 11c R4 Coldwater Cold 49 Ind tel.
- Rosecrants, Chas. C. (w Maud) farmer T 80a 3h R7 Coldwater Gir 55 Ind tel.
- Rosine, Frank (w Belle) (ch Lewis, Walter, Frank, Robert) farmer O 20a 1h 2c R2 Bronson Bron 37 Ind tel.
- Ross, Casper (w Julia) (ch Marion, Evelyn, Edna) farmer T 200a 3h 14c R2 Bronson Bron 17.
- ROSSER, GEO. (w Rose) (ch Lily) farmer T 80a 3h 3c R3 Bronson Matt 71 B tel.
- Rossetter, H. J. (w Lela) (ch Harold, Lottie, Ethel, Velma) farmer O 20a 2h 2c R2 Quincy But 10.
- ROSSMAN, A. M. (w Alice) farmer O 100a 3h 3c R2 Quincy But 39 Ind tel.
- ROSSMAN, REX (w Mable) (ch Myrna, Alberta, Thelma, M. L., Dalton) farmer O 160a 7h 10c R2 Litchfield But 17 Ind tel.
- Roth, Robt. (w Mildred) farmer T 125a 3h 7c R2 Quincy Quin 16 Ind tel.
- Roush, George W. (w Mable) (ch Mildred) farmer O 80a T 80a 4h 12c R5 Union City Uni 13.
- Roush, Raymond farmer R5 Union City Uni 13.
- ROUSH, W. K. (w Sarah J.) farmer O 82½a 4h 13c R5 Union City Uni 10.
- Rowley, Joel L. (w Jennie) farmer O 8a 2h 2c R6 Coldwater Cold 26.
- Rowley, N. (w Nellie) (ch Nettie) farmer O H&L R7 Coldwater Gir 31.
- Rowlson, Frank L. (w Myrtle M.) (ch Ollice B., Robert P., Lorenzo J., Lester L.) Watkins salesman T H&L 2h 1c R6 Coldwater Cold Ind tel.
- Royer, George (w Helen F.) farmer O 80a 2h 5c R2 Burr Oak Nob 34.
- Royer, Howard S. (w Helen A.) (ch Roa Mae, George E.) farmer O 120a 3h 6c R2 Burr Oak Nob 34 Ind tel.
- Royer, Rufus (w Minnie) (ch Katie, Frank, Ella, Pearl) farmer O 140a 5h 7c R5 Bronson Nob 49.
- Royer, Wm. (w Alvira) (ch E. W.) farmer O 172a 4h 6c R5 Bronson Nob 48.
- Rubley, Aaron J. (w Jennie) (ch Fred M., R. Wayne, Veva L.) farmer O 80a 2h 2c R6 Bronson Gile 50 Ind tel.
- Rubley, Bert (w Flora) (ch Francis, Ross, Clare, Birdine, Alice) farmer O 70a 5h 12c R1 Bronson Gile 24.
- Rubley, David (w Emma J) farmer O 245a 2h 28c R1 Bronson Gile 53.
- RUBLEY, FRANK (w Maud) farmer T 245a 9h 28c R1 Bronson Gile 57.
- Rubley, George H. (w Pearl) (ch Ona) farmer O 50a 3h 5c R4 Bronson Gile 5.
- RUBLEY, JACOB L. (w Mltie) (ch Jay, Carl, Merl) farmer O 108a 5h 10c R1 Bronson Gile 6.
- Ruch, J. (w Della) (ch Hazel, Bruce) farmer O 80a 2h 5c R7 Coldwater Gir 44.
- RUMBAUGH, JOHN E. (w Estella) (ch Beatrice, Naomi, Dorothy, John F., Lawrence) farmer T 112a 2h 5c R2 Bronson Bron 33.
- Rumfelt, Irvin (w Mina) (ch Maud, Gardener, Jennie, Hazel, Edna, Floyd) farmer O 55a 2h 2c R5 Quincy Quin 55 Ind tel.
- Rumsey, Alice boarding O H&L 2 Lots Sherman St Sherwood.

RURAL DIRECTORY

- Rumsey, Earnest (w Nellie) (ch Geniece, Grace, Weldon) farmer T 80a 3h 3c R5 Bronson Nob 55.
- Rumsey, Frank (w Nellie) (ch Guy, Bertha) farmer & thresher O 40a 3h R1 Sherwood Matt 5.
- Rumsey, Vernice (w Josephine) (ch Frank T.) engineer O 1a 1c R2 Bronson Bron 25.
- Runyan, Henry W. (w Hester A.) insurance O H&2Lots E Division St Sherwood.
- Ruple, Arthur (w Laura) (ch Grace, Charles) farmer O 120a 5h 14c R7 Coldwater Cold 24.
- RUPRIGHT, F. I. (w Ludema) (ch Arlene) physician O 294a H&L 12h 40c R1 Bronson Gile 26 Ind tel.
- Rupright, Mervin A. (w Minnie) (ch Lucille) farmer O 40a 4h 1c R1 Bronson Gile 57.
- RUPRIGHT, W. T. (w Dollie B.) fence dealer & farmer O 100a H&L 2h 9c Ellen St Union City Uni Vil B tel.
- Russell, Alger (w Margaret) (ch Harold) farmer T 80a 2h 3c R9 Coldwater Ovid 38 Ind tel.
- Russell, Budd H. (w Fostina) farmer T 100a 4h 14c R2 Coldwater Beth 24-25.
- RUSSELL, CARL (w Florence) (ch Clayton, Pauline) farmer part owner 160a 6h 7c R3 Coldwater Ovid 33. Ind tel.
- Russell, Charles (w Dora) (ch Lloyd, Lyle, Edna, Lester, Glenn) farmer O 120a 8h 8c R1 Sherwood Matt 32.
- RUSSELL, CHAS. H. (w Calista) (ch Nora) farmer O 160a 6h 7c R3 Coldwater Ovid 33 Ind tel.
- Russell, Mrs. Edna B. (ch Edwin) R5 Bronson Nob 17-25.
- Russell, George (w Phoebe) (ch Marion, Mildred, Maurice) farmer & Durham cattle T 162a 3h 18c R2 Athens Sher 3 Ind tel.
- RUSSELL, HENRY H. (w Grace) (ch Paul, Louise) farmer O 30a T 127a 3h 6c R3 Bronson Matt 82 B tel.
- Russell, H. C. (w Minnie) (ch Arthur, Harry W., Leah) grocer T H&L R7 Coldwater Gir 33 Ind tel.
- Russell, Ila M. teacher R2 Athens Sher 3 Ind tel.
- RUSSELL, JOHN P. (w Agnes) (ch Thomas, Charles, Albertus, Kenneth, Minnie, Richard) farmer T 100a 4h 6c R2 Bronson Bron 89 Ind tel.
- Russell, Louis (w Maggie) (ch Arthur) farmer O 40a 3h 3c R3 Montgomery Cal 17 Ind tel.
- RUSSELL, L. E. (w Bertha) (ch Hazel, Rolene, Louise, Edna) farmer O 120a 4h 6c R1 Coldwater Ovid 45 Ind tel.
- Russell, M. Belle farmer O 100a "Pioneer Farm" 4c R3 Athans Sher 9 B tel.
- Russell, Nelson (w Nora) (ch Clare, Fannie) farmer O 80a T 293a 8h 35c R1 Sherwood Sher 61 B tel.
- Russell, N. C. (w Jennie L.) (ch Marshall) farmer O 250a 6h 20c R9 Coldwater Ovid 34 Ind tel.
- Russell, Paul (w Mettie) (ch Max, Rex) farmer part owner 120a 2h 4c R2 Coldwater Beth 25.
- Russell, William H. farmer O 162a 1h R2 Athans Sher 3 Ind tel.
- Rust, E. F. (w Mary J.) farmer O 40a 1h 2c R1 Sherwood Matt 27.
- Rust, Fred farmer R1 Sherwood Matt 27.
- Rutledge, Harry (w Annie) (ch Floyd, Myrtle, Orvis) farmer O 80a 4h 4c R1 Batavia Beth 18.
- Ryan, B. J. (w Linnie) (ch Rufus, George, Mabel, Willard) farmer O 40a 4h 5c R2 Fremont Ind Kind 29 Ind tel.
- Ryan, C. A. (w Ella) (ch Edward) farmer O 100a 4h 17c R5 Quincy Quin 77 Ind tel.
- Ryan, Harvey (w Editha) (ch Madia) farmer O 100a 2h 10c R6 Bronson Gile 3 Ind tel.
- Ryan, Homer (w Lena M.) farmer O 105a 3h 8c R6 Bronson Gile 4 Ind tel.
- Ryder, Alson W. (w Ernestine E.) (ch Ray, Roy, Reo, Frank, Lena) farmer T 230a 4h 12c R4 Coldwater Cold 53 Ind tel.
- Ryder, C. F. farmer O 80a 2h 9c R2 Quincy But 8 Ind tel.
- St. Clair, W. W. (w Lillian) farmer O 40a 2h 8c R5 Quincy Quin 81.

QUINCY STATE BANK

QUINCY, MICH.

3% Interest on Deposits

M. S. SEGUR, President

CHAS. W. CHASE, Vice-President

PEARL BOWER, Cashier

RAY BOWERMAN, Ass't. Cashier

BRANCH COUNTY

- Sackett, Lewis T. (w Emma) farmer O 60a 3h 3c R2 Bronson Bron 16 Ind tel.
- SAFFORD, OEA M. (w Dora) (ch Gwendolyn) general merchandise O 5a H&L R4 Quincy Alg 72 Ind tel. See adv.
- SAGER, CHARLES A. (w Ethel) (ch Richard, Joyce) farmer T H&L R3 Bronson Bat 67.
- Sager, Emerson D. (w Bertha E.) (ch Ralph W., Arlene M.) farmer T 100a R2 Bronson Bron 64 Ind tel.
- Sager, Geo. H. (w Lucinda K.) farmer O 100a 4h 9c R2 Bronson Bron 64 Ind tel.
- Sager, Geo. L. (w Jane) farmer T 120a 4h 5c R4 Bronson Beth 3.
- Sager, Joseph (w Maggie) farmer O 100a 4h 11c R2 Bronson Bron 53.
- Salisbury, Chas. H. (w Maud) (ch Burl) farmer T 60a 3h 7c R8 Coldwater Bat 24.
- Salisbury, Clark farmer T 60a R8 Coldwater Bat 34.
- Salisbury, Ed. (w Faye) (ch Roma, Rex) farmer O 80a 2h 4c R8 Coldwater Bat 31.
- SALISBURY, ERWIN (w Ila) (ch Florence, Floy, Clyde) farmer T 120a 3h 5c R3 Sherwood Matt 19 B tel.
- SALISBURY, HARLEY (w Augusta) (ch Violet, Starr, Wilhelmina) farmer O 50a 2h 2c R4 Union City Uni 32.
- SALISBURY, JAY W. (w Lila H.) farmer T 100a 5h 11c R1 Coldwater Bat 80 B tel.
- Sampsel, Charlie (w Myrtle) (ch Roy, Glenn, Clarence) farmer T 40a 2h part owner 3c R1 Batavia Beth 21.
- Sams, Earl (w Nellie) (ch Opal, Aline, Ida, Elmo) laborer T H&L 1h R2 Bronson Bron 57.
- Sanders, Archie (w Bertha) (ch Jessie, Celia, Virgil) farmer O 152a 4h 7c R4 Quincy Alg 8 Ind tel.
- Sanders, Miss Elizabeth O 40a R6 Bronson Gile 46.
- Sanders, Irvin H. (w Nellie) (ch Ezra B., Lelah, Leota) farmer O 80a 2h 4c R6 Bronson Beth 68.
- SANDERS, MRS. MINNIE (ch Amos C., Leah M., Herman L., Ralph M.) farmer O 80a 3h 5c R6 Bronson Gile 46.
- Sanderson, M. W. (w Mahala) (ch Eldon, Blanche, Leo, Ralph, Lynn, Fay, Jay, Janette) farmer T 219a 8h 13c R5 Quincy Quin 55 Ind tel.
- SANDERSON, O. C. (w Inez) (ch Ila) farmer O 72a 3h 3c R1 Union City Uni 29.
- SANFORD, CHAS. M. (w Pheba) (ch Norma, George) farmer T 80a 3h 9c R3 Tekonsha Gir 19.
- SANFORD, HERMAN D. (w Elsie) (ch Duane, Leland) farmer O 120a 5h 19c R2 Coldwater Cold 81 Ind tel.
- Sanford, Mrs. Katherine R3 Union City Uni 13 B tel.
- Sanford, Milton L. (w Grace) soft drinks & cream station O store building Main St Sherwood.
- Sargent, Mrs. Maggie R5 Union City Uni 15.
- SAUNDERS, ARTHUR (w Katherine) farmer & Delaine sheep O 80a 3h 5c R6 Coldwater Bat 11 B tel.
- Saxton, Elmer E. farmer carpenter O 115a 6h 20c R5 Coldwater Cold 55 Ind tel.
- Saxton, H. P. ret part owner 220a R4 Bronson Nob 56 Ind tel.
- Saxton, H. W. (w Nellie) farmer O 220a 5h 23c R4 Bronson Nob 56 Ind tel.
- Sayers, Carrie O H&L E Division St Sherwood.
- SAYLES, H. J. (w Della) (ch Clara) farmer T 60a Batavia Bat 74 B tel.
- Saylor, R. J. (w Laura) tel central O H&L 1h R4 Quincy Alg 72 Ind tel.
- Schaeffer, Mrs. Euphuma (ch A. C.) R1 Coldwater Bat 36 B tel.
- SCHAEFFER, RAY (w Loa) (ch Gertrude, John) farmer T 114a 3h 11c R1 Bronson Kind 24 Ind tel.
- SCHAFFER, D. G. (w Blanche) (ch Orden, Olin, Lurana) farmer O 60a 4h 8c R3 Montgomery Alg 68.
- Schafer, L. C. (w Mary) farmer O 68a 2h 9c R4 Tekonsha Gir 10 Ind tel.
- Scheidler, David (w Mary A.) farmer O 82a 3h 4c R3 Coldwater Ovid 87 Ind tel.
- Scheidler, L. F. (w Lulah) farmer O 38a 3h 2c R3 Coldwater Ovid 68 Ind tel.

HILTON'S Double Store of Wearables
Big Selection of SHOES for Entire Family
 Clothing and Furnishings for Men and Boys
 20 and 22 Chicago Street, COLDWATER, MICHIGAN

RURAL DIRECTORY

- SCHMELTZ, FRED L. (w Nellie) (ch Orville, Marie) farmer T 90a 3h 8c R5 Homer But 11.
- Schmidt, Mrs. Christina (ch August, Charles, Amelia) farming O 79a 4h 5c R5 Quincy Alg 17 Ind tel.
- Schooley, W. H. (w Flora) farmer O 5a 1h 1c R7 Coldwater Gir 40.
- Schubel, Harley (w Hazel) farmer T 60a 4h 10c R4 Tekonsha But 4 Ind tel.
- Schularick, Joseph (w Cora) (ch Steve, Martin, John, Mary) farmer O 100a 6h 10c R3 Tekonsha Gir 18 Ind tel.
- Schultz, Frank (w Pearl) farmer O 240a 4h 26c R4 Quincy Quin 60 Ind tel.
- SCHUMACHER, THOMAS M. (w Bessie) (ch Andrew, Doyal, Starr, Elice, Garland) farmer T 500a 13h 60c R2 Sherwood Sher 19 B tel.
- Schumaker, Mrs. Sarah O 120a R4 Coldwater Cold 20 Ind tel.
- Schwartz, Jake farmer part owner 40a 3h 7c R5 Bronson Bron 78.
- Schwartz, Lee farmer part owner 40a R5 Bronson Bron 78.
- Schwartz, Wm. (w Mary) ret part owner 40a R5 Bronson Bron 78.
- Scott, Daniel (ch Mrs. Crooks, Scott, Gladys) farmer O 80a 1h 4c R3 Tekonsha Gir 6.
- Scott, Mrs. Laura farmer part owner 40a 4c R2 Sherwood Sher 21.
- Scott, P. M. (w Minnie) farmer O 40a 2h 6c R1 Quincy Alg 29 Ind tel.
- SCOTT, TRUNEN M. (w Effie) (ch Flossie, Harry, Martha, Goldie) farmer T H&L 1h R7 Coldwater Gir Vil.
- Scott, W. E. (w Jeanette) farmer O 82a 2h 5c R3 Tekonsha Gir 6.
- Scramlin, Frank (w Mary) lumber dealer O H&L E Maple St Climax Ch Ind tel.
- SCRIPTER, D. B. (w Elma) drug salesman O 30a 2h 6c R3 Quincy But 84 Ind tel. See adv.
- Scripter, J. C. farm hand R7 Coldwater Cold 25 Ind tel.
- SABER, CHAS. (w Ida) farmer O 85a 1h 8c R2 Burr Oak Nob 35.
- SABBS, GEO. W. farmer O 140a 5h 10c R3 Quincy Quin 34 Ind tel.
- SEBERT, A. E. (w Edith M.) (ch Marian L., Nellie J.) farmer O 80a 4h 8c R4 Quincy Alg 35 Ind tel.
- Sebring, E. A. farmer O 4h 14c R4 Tekonsha Gir 15 Ind tel.
- Sebring, G. D. (w Louis) farmer O 35a 2h 6c R1 Quincy Quin 61.
- SEBRING, H. O. (w Millie) farmer O 80a 6h 6c R2 Litchfield But 41 Ind tel.
- SEBRING, NANCY C. farming O 51a 2h 3c R1 Quincy Quin 61 Ind tel.
- Secor, M. C. (w Theresia) farmer O 175a 6h 15c R2 Montgomery Cal 34 Ind tel.
- Seely, Joseph (w Pearl) (ch Louise Waterbury, Kenneth Waterbury) farmer O 50a 1h 1c R3 Montgomery Alg 88.
- Seffey, George (w Eva) (ch Ralph, Burr) farmer O 40a 2h 4c R6 Bronson Gile 30-51.
- Seiler, Carl (w Vera) (ch Francis, Joseph) farmer T 145a 5h 13c R8 Coldwater Bat 33 B tel.
- Selby, Bernice teacher R4 Coldwater Cold 60.
- Selby, Byron (w Leona) farmer 3h 1c R1 Batavia Beth 6 Ind tel.
- Selby, Charles (w Mary) (ch Byron, Rolland) farmer O 80a 2h 4c R1 Batavia Beth 6 Ind tel.
- Selby, Monroe farmer O 20a Sherwood.
- Selby, William M. (w Dollie) farmer & grain buyer O 100a 2H&2Lots 2h 8c Fulton St Sherwood B tel.
- Sell, Henry (w Mary Jane) farmer O 55a 2h 5c R1 Batavia Beth 22.
- Sell, Jerry (w Helen) (ch Clarence, Lucille) farmer O 40a 3h 8c R1 Batavia Beth 29.
- Sellers, Carroll T. R1 Bronson Gile 25.
- SELLERS, ROY (w Verl) (ch Rachael, Clark, Ina) farmer O 126a 5h 16c R2 Fremont Ind Kind 31 Ind tel.
- Sellers, Rueben (w Jane) (ch Marvil, Ford Miller) farmer O 115a 5h 8c R2 Fremont Ind Kind 31 Ind tel.
- Sellwood, G. D. farmer bds R5 Union City Uni 14 B tel.
- Sellwood, W. A. (w May) farmer O 100a 4h 8c R5 Union Uni 14 B tel.

WE CLEAN CLOTHES CLEAN

Coldwater Dye & Cleaning Works

TELEPHONE 473-J

H. M. PARKER

36 South Monroe St. Opp. VAN AKEN'S Coldwater, Mich.

BRANCH COUNTY

- Semmelroth, Sebastian (w Saloma) (ch Melissa, Albert C., Marc) farmer O 100a 3h 7c R7 Coldwater Cold 13 Ind tel.
- Seneroth, Edward (w Hazel) (ch Celia, Marie) farmer O 94a 3h 6c R4 Tekonsha Gir 16.
- Shafer, Harry (ch Iva) farmer O 40a 2h 2c R4 Tekonsha But 27.
- Shafer, Helen student R5 Coldwater Cold 52.
- Shafer, Myron (w Flora) (ch Ada, Mattie, Clarence, Maud) farmer O 110a 7h 5c R1 Bronson Gile 40 Ind tel.
- Shafer, Nathan student R5 Coldwater 52.
- SHAFFMASTER, JOY F. (w Maud) (ch Robert) breeder of brown Swiss cattle T 160a 9h 16c R3 Bronson Bron 11.
- SHANK, A. (w Anna) carpenter O H&L Ray Ind Cal 56.
- Shank, Herman L. (w Nellie) (ch Herman B.) farmer T132a 3h 14c R4 Coldwater Cold 64 Ind tel.
- Shannon, Andrew A. (w Hannah C.) farmer O 40a 3h 2c R4 Coldwater Cold 53 Ind tel.
- SHARP, JOHN J. (w Alverta) farmer O 80a 3h 4c R3 Quincy But 24 Ind tel.
- Sharts, Elmer laborer T H&L R3 Union City Uni 71.
- SHAULL, OSCAR W. (w Amy) (ch Amy, Lydia, Lettie) farmer T 200a 5h 18c R2 Coldwater Beth 96.
- Shaw, Chas. M. (w Annie) (ch Florence) timberworker R4 Coldwater Cold 66.
- SHAW, EDD. G. (w Edna) farmer & Rock chickens part owner 335a 3h 4c R4 Union City Uni 72 B tel.
- Shaw, J. William (w Cora) (ch Ansel) farmer O 40a 3h 6c R3 Burr Oak Bron 5 Ind tel.
- Shaw Samuel (w Mary) farmer O 123a 2h 3c R2 Sherwood Sher 11 B tel.
- Shaw, Star M. (w Nellie) (ch Donald) farmer & Rock chicken part owner 335a 4h 4c R6 Coldwater Bat 16 B tel.
- Shay, A. L. (w Emma) (ch Iva, Mildred, Emery, Emerson, Harriett) farmer O 80a 4h 4c R1 Batavia Beth 52.
- SHAY, FRANK (w Hattie) farmer T 166a 4h 11c R4 Bronson Beth 4.
- Shay, Fred (w Estella) (ch Clara, Cleo, Lucile, Hazel) farmer carpenter T H&L 1c R8 Coldwater Cold 34.
- Sheffield, Wm. (w Marietta) farmer O 50a 1h 2c R4 Coldwater Cold 91.
- SHELLENBARGER, FRANK (w Mary) farmer T H&L R2 Sherwood Sher 19.
- SHELLENBARGER, JAMES L. (w Sarah) (ch Robert Horner, Herman Horner, Arthur Horner, Lillian, Mabel) farmer T 25a H&L 2h 1c R1 Colon Sber 58.
- Shellenberger, Arnold (w Ruth) (ch Lena, Beulah, Maude, Earl) farmer T 100a 5h 30c R1 Union City Uni 60 Ind tel.
- Shelly, Geo. (w Anna M.) farmer O 13a 2h 2c R4 Coldwater Cold 65 Ind tel.
- SHENEFIELD, L. M. (w Bessie) farmer O 40a 4h 2c R2 Quincy But 23.
- Shenefield, Newton (w Mabel) farmer O 40a 2h 4c R1 Batavia Beth 16.
- Sheneman, M. F. (w Nellie) ret O H&L Batavia Bat 78.
- SHERBURNE, ROBT. B. (w Gertrude A.) (ch Le Roy, Lena, Elma) farmer & dairyman O 45a 3h 12c R6 Coldwater Cold 29.
- SHERER, ALBEN (w Vernah) (ch Grief) farmer O 80a 6h 5c R2 Montgomery Cal 13.
- Sherer, D. farmer O 42a 3h 4c R5 Coldwater Alg 3 Ind tel.
- Sherer, D. H. (w Emma E.) farmer O 40a 2h 2c R3 Montgomery Cal 17 Ind tel.
- Sherer, John (w Maggie) farmer O 80a 3h 5c R2 Montgomery Cal 14 Ind tel.
- Sherer, Mrs. Mary E. (ch Ransom Sherer) O 180a 1h 1c R2 Montgomery Cal 12 Ind tel.
- SHERER, W. J. (w Addie) (ch John W.) farmer O 146a 2h 22c R2 Montgomery Cal 13 Ind tel.
- SHERMAN, BERT D. (w Adella) farmer T 73a 3h 1c R2 Coldwater Cold 45 Ind tel.
- SHERMAN, CLARK (ch Alger) farmer O 70a 3h 4c R3 Coldwater Ovid 87.

Ford Service Station **A. SHULANDER**
 Expert Mechanic. Repairs Always in Stock
 TELEPHONE 94-M 22 E. Chicago St., Coldwater, Mich.

RURAL DIRECTORY

- Sherman, Mrs. Elsie M. R4 Coldwater Cold 65.
- SHEEMAN, F. (w Nora) (ch Arthur) physician O 33a 1h 1c R1 Bronson Gile 52.
- Sherman, Lewis G. (w Lydia M.) farmer O 110a 2h R2 Coldwater Ovid 74.
- Sherman, Mrs. Marvin bds R1 Batavia Beth 9.
- Sherman, Mrs. Mary O 85a R2 Coldwater Beth 90.
- Sherrick, V. C. (w Pauline) (ch Nyle) farmer T 80a 3h 6c R4 Union City Uni 68.
- Shiery, Carl (w Elizabeth) (ch Mary M., John J., Frederick B., Osear A.) farmer O 80a 5h 5c R2 Coldwater Beth 93.
- Shiery, Dan (w Gertrude E.) (ch Francis R.) farmer O 79 $\frac{1}{2}$ a 3h 5c R2 Coldwater Beth 96.
- Shiery, Edwin (w Nellie) blacksmith O H&L R2 Coldwater Beth 92.
- Shilling, Frank E. (w Winnie) (ch Theo.) farmer T 120a 3h 6c R4 Coldwater Cold 65 Ind tel.
- Shilling, Fred F. (w Charlotte E.) (ch Lawrence, Paul, Alice) farmer O 80a 3h 11c R3 Coldwater Cold 85 Ind tel.
- Shimeavage, Anthony (w Anna) (ch Pearl, Emma, Laura, Jennie, Agnes) farmer O 20a 3h 2c R4 Bronson Bron 49.
- Shimshaske, Mrs. Katherine R6 Bronson Beth 68.
- SHIPPY, EUGENE (w Sarah) (ch Gula, Vera, Grace, Alvada) farmer O 204a 5h 5c R1 Batavia Beth 10.
- SHIPPY, MILO (w Mina) farmer T 60a 6h 11c R4 Union City Uni 35 Ind tel.
- Shipway, Wm. H. (w Cora) (ch Iris) farmer O 42a 3h 10c R3 Quincey Quin 44 Ind tel.
- Shoecraft, Ekra (w Flora) farmer O 37a 1h 2c R1 Coldwater Cold 35.
- Shoemaker, Chas. R. farmer O 14a 1h R3 Tekonsha Gir 18.
- Shoemaker, Earl (ch Dale, Pearl, Audrey) farmer O 54a 3h 4c R7 Coldwater Gir 44.
- SHOOK, A. J. (w Laura) farmer T 160a 3h 20c R2 Ray Ind Cal 39 Ind tel.
- Shook, David farmer O 50a 1h 3c R3 Bronson Matt 85 B tel.
- Shook, Mrs. Elizabeth O 260a 6c R3 Burr Oak Bron 4 Ind tel.
- Shook, Henry (w Lena) (ch Earl, Eva, Vera) carpenter O 2a R3 Bronson Matt 85 B tel.
- Shook, Wm. (w Lena) (ch Otto, Walton, Irene) farmer O 40a 7h 3c R3 Burr Oak Bron 5.
- SHOWALTER, WM. H. (w Annetta) (ch Ohn, Jerome, Maxine, A. J.) tubular well driller O 6a 1c R5 Coldwater Cold 49 Ind tel.
- Shufelt, Eugene (w Josephine) (ch Evelyn, Arline, Lawrence) ret T H&L 1h 1c R4 Bronson Gile 35-37.
- Shumaker, D. B. (w Elizabeth) (ch Dale, Melda, Fern) farming O 100a 4h 15c R7 Coldwater Cold 25 Ind tel.
- Shumaker, Randall (w Mary) farmer T 4h 15c R7 Coldwater Cold 25 Ind tel.
- Shuman, Geo. (w Lillian) farmer O 60a 3h 3c R2 Allen Alg 20 Ind tel.
- Shumway, L. A. (w Anna) (ch Nathan) farmer O 102a 3h 7c R3 Montgomery Alg 88 Ind tel.
- Shumway, Seth (w Helen L.) farmer O 60a 4h 2c R3 Reading Alg 79 Ind tel.
- SHURTZ, FRED A. (w Rachel) (ch Albert) farmer O 188a 6h 31c R4 Bronson Bat 71.
- Shurtz, Fred. L. (w May) farmer & Holstein cattle O 120a 3h 12c R1 Batavia Bat 73.
- SHURTZ, LEWIS (w Iva) (ch Dentler) farmer groceries & meats T 215a store 3h 10c R3 Sherwood Sher 30 & 31.
- SHUTT, JOEL L. (w Laura) (ch Ruth, Howard, Leona, Thalia, Mildred) farmer & Berkshire swine T 200a 11h 9c R2 Sherwood Sher 7 Ind tel.
- SIEGEL, HENRY (w Jennie) (ch Harold, Clifford Clarence) farmer T 7a R1 Bronson Gile 31.
- Sieger, Frank (w Olive) (ch Eithel, Donald) farmer O 78a 6h 6c R5 Bronson Nob 28.
- Sielken, Mrs. Anna O 52a R5 Bronson Nob 11 Ind tel.
- Sielken, Chris farmer T 52a 4h 20c R5 Bronson Nob 11 Ind tel.

VAN AKEN BROS.**Florists**

We grow all our Flowers and they are the Best

Also LIVERY and Registered Jersey Breeders**COLDWATER, MICH.**

Telephone 36-M

BRANCH COUNTY

- Signaski, Mrs. Agnes R3 Bronson Bat 68.
- Signaski, Anthony (w Frances) (ch Leon, Helen) farmer O 84a 3h 4c R1 Batavia Bat 70.
- Signaski, Frank farmer O 66a 3h 4c R3 Bronson Bat 68.
- SIKORSKI, ANTHONY farmer T 200a 5h 18c R5 Bronson Bron 70.
- SIKORSKI, CHARLIE J. (w Kathrina) (ch James, Dominick) farmer O 120a 3h 9c R1 Bronson Bron 45.
- Sikorski, Frank (w Thresse) (ch Cealia, Ambroski, Greggor, Irene) farmer O 100a 3h 9c R1 Bronson Bron 45-47.
- SIKORSKI, JACOB (w Rosa) (ch Josephine) ret O 200a R5 Bronson Bron 70.
- SIKORSKI, JAMES farmer bds R1 Bronson Bron 45.
- SIKORSKI, JOHN (w Julia) (ch Julia, David) farmer O 80a 3h 8c R1 Bronson Bron 71-76.
- Sikorski, Martin (w Annie) (ch Irene, Esedora, Sylvester, Sadie, Edward, Elizabeth, Tressa) farmer O 60a 3h 3c Bronson Beth 1.
- Sikorski, Mrs. Mary R3 Bronson Beth 1.
- Sikorski, Mike (w Rosa) (ch Steven, John, Laddie, Jesse, Regina, Helen, Alice) farmer O 76a 4h 6c R1 Batavia Beth 45.
- SIKORSKI STEVEN (w Apolina) (ch George, Jesty, Lucy, Albion, Mark, Edward, Alberta, Henry, Helen, Daniel, Vitler) farmer O 160a 6h 17c R4 Bronson Beth 34.
- Siler, John (w Rebecca) (ch Earnest, Fay) farmer T 120a 3h 13c R3 Quincy Quin 35 Ind tel.
- Silvers, Leslie D. (w Dot) coal lumber feed & ice O 78a 15 Lots 1h 3c Main St Sherwood B tel.
- SIMMONS, CHARLES W. (w Alice D.) farmer O 80a 2h 2c R5 Coldwater Bat 53.
- Simons, Edda farmer part owner 200a 6h 19c R3 Athens Sher 10 Ind tel.
- SIMONS, R. J. (w Harriett) farmer part owner 200a 6h 19c R3 Athens Sher 10 Ind tel.
- SIMPSON, ALEXANDER (w Jessie H.) (ch David Y., Alexander) farmer T 100a 4h 8c R2 Litchfield But 17 Ind tel.
- Simpson, Frank laborer R1 Sherwood Matt 35.
- SIMS, NORMAN (w Maud) (ch Lyle) farmer O 80a 5h 5c R1 Bronson Gile 9 Ind tel.
- Sindlinger, Chris (w Maggie) farmer O 40a 2h 3c R3 Bronson Matt 81 B tel.
- Singer, Michael laborer bds R1 Batavia Beth 7 Ind tel.
- Sissom, Wm. (w Lettie) (ch Harrold) farmer T 187a 4h 16c R7 Coldwater Gir 66 Ind tel.
- Sixbury, Mrs. A. L. farmer O 25a R3 Sherwood Batavia 1.
- SKINNER, A. J. (w Nellie) (ch Harriet, Mildred, Frances, James, Ellen) farmer O 115a 4h 9c R4 Coldwater Quin 4 Ind tel.
- SKINNER, RUSSELL S. (w Oda) (ch Lewis, Nellie) farmer T 157a 6h 14c R5 Coldwater Cold 86.
- Skudlarick, John E. (w Rosie) (ch Edward, Louis) tanner O 80a 2h 4c R3 Tekonsha Gir 18.
- Slagle, Guy (w Cora) (ch Gertrude, Violet, Forest, Dorothy) farmer T H&L R3 Sherwood Sher 48.
- Slisher, Clyde (w Gladys) farmer O 140a 3h 15c R5 Bronson Bron 84 Ind tel.
- Slisher, Geo. W. (w Maud) (ch Dewey) farmer O 200a 9h 20c R6 Bronson Beth 80 Ind tel.
- SLISKER, CARLTON L. (w Mable E.) (ch Floyd, Erma, Weldon) farmer O 220a 10h 41c R4 Bronson Bron 81-82 Ind tel.
- Smades, Mrs. Julia R2 Montgomery Cal 3.
- SMART, GEORGE (w Goldie) (ch Wilma) farmer T H&L 1h 1c R1 Bronson Beth 81 Ind tel.
- SMEAD, BERT (w Gladys) (ch Fern, Eldene) farmer & White Leghorn chickens O 76a 2h 3c R1 Batavia Bat 71.
- Smead, Clint laborer O H&L Batavia Bat 78.
- Smead, C. N. (w Ida) roofing & lighting rods O H&L Batavia Bat 74.
- Smiley, S. A. (w Pheoba) (ch Irine, Kenneth) farmer O 40a 2h 2c R8 Coldwater Bat 29.
- Smith, Albert (w Mary J.) (ch Rena) farmer O 250a 9h 30c R6 Coldwater Cold 36 Ind tel.
- Smith, Archie (w Aimer) (ch Margaret, Donald, James) farmer T 525a 4h 7c R1 Union City Uni 61 Ind tel.

C. J. Hawley, VULCANIZING, PENNSYLVANIA TIRES
Prest-O-Lite Service Station
BRONSON, MICHIGAN

RURAL DIRECTORY

- Smith, Archie (w Iva) (ch Vera, Darrel) farmer O 80a 3h 4c R1 Quincy Alg 23 Ind tel.
- SMITH, A. B. (w Ella) (ch Gladys, Arlene) farmer O 112a 3h 7c R2 Coldwater Ovid 7 Ind tel.
- SMITH, A. F. (w Evalene) (ch Ray, Linwood) farmer O 80a 2h 10c R5 Quincy Alg 18 Ind tel.
- Smith, A. L. (w Evelyn) (ch E. Myra) farmer O 240a 5h 10c R5 Union City Gir 32.
- Smith, A. T. (w Emma) farmer O 90a 2h 15c R2 Quincy But 23 Ind tel.
- Smith, Mrs. Caroline bds R1 Bronson Beth 42.
- Smith, Chas. A. (w Leota) (ch Mabel, Marion, John, Glenn) farmer T 120a 3h 4c R6 Coldwater Cold 27 Ind tel.
- Smith, Claude M. (w Mary) farmer T 40a 2h 2c R4 Union City Uni 32.
- Smith, Clyde (w Edna E.) (ch Margaret, Kenneth, Clarice) merchant T H&L R4 Bronson Beth 50 Ind tel.
- Smith, C. E. farmer T 5a 1h R1 Union City Uni 8.
- Smith, C. F. (w Edna) farmer 3h 8c R3 Montgomery Cal 6 Ind tel.
- SMITH, C. R. (w Julia) (ch Ray J.) farmer O 80a 5h 7c R4 Union City Uni 64.
- SMITH, DANAH (w Bessie) (ch Ellwin) farmer T 60a 3h 6c R5 Quincy Quin 27 Ind tel.
- Smith, Daniel (w Maude) (ch Ilda, Clifford, Hester, Frances) farmer T 70a 3h 4c R4 Coldwater Cold 89 Ind tel.
- SMITH, DEE (w Wilda) (ch Margaret) farmer O 57a 4h 19c R3 Coldwater Cold 69 Ind tel.
- Smith, De Vern B. (w Effie L.) O 40a 2h 2c South Douglas St Bronson Ind tel.
- Smith, Douglass (w Addie) farmer T 5a R9 Coldwater Kind 5.
- Smith, Earl (w Pearl M.) (ch Marie, Walter, Flossie) farmer O 40a 3h 3c R1 Quincy Alg 40.
- Smith, Elfred A. (w Florence M.) (ch Vern E., Fabian P.) farmer O 140a 4h 14c R5 Bronson Nob 15 Ind tel.
- Smith, Eugene (w Winnie) (ch James, Nellie, Laura, Arlene) farmer O 40a 2h 2c R4 Quincy Alg 56 Ind tel.
- Smith, Mrs. Fannie R6 Bronson Beth 79 Ind tel.
- SMITH, FERD (w Bessie) (ch Vern, Herbert, Berdeen, Geraldine, Catherine) farmer T 80a 2h 3c R5 Quincy Quin 81.
- SMITH, FLOYD (v Maude) (ch Bertha) farmer O 120a 3h 12c R1 Union City Uni 64.
- Smith, Fred W. (w Evelyn) (ch Elsie) farmer T 120a 4h 10c R5 Coldwater Cold 55 Ind tel.
- Smith, F. J. (w Kittie) farmer O 19a 1h R7 Coldwater Gir 43.
- Smith, F. O. (w Ollie) (ch Fay, Olive) farmer O 40a 4h 5c R5 Coldwater Ovid 14 Ind tel.
- SMITH, GEO. E. ret O 110a 3h 10c R5 Bronson Nob 28.
- Smith, G. A. (w Jessie) (ch Emma L.) farmer T 90a 2h 9c R2 Quincy But 22 Ind tel.
- Smith, Hannah B. O 157a R5 Coldwater Cold 86 Ind tel.
- Smith, Mrs. Harriet R4 Coldwater Cold 63.



"Train Up a Child in the Way He Should Go."

BRANCH COUNTY

- Smith, Harriett O 80a R2 Bronson Bron 92.
- Smith, Henry A. (w Laura) (ch Pearl, William, Gladys) farmer O 40a 1h 2c R1 Bronson Gile 24.
- Smith, Herbert J. (w Harriet) farmer O 144a 16h 6c R1 Batavia Beth 7 Ind tel.
- Smith, Hugh laborer R1 Coldwater Beth 28-29 Ind tel.
- Smith, H. J. (w Leona) (ch Edna) farmer T 60a 3h 2c R1 Coldwater Ovid 42.
- SMITH, IRA (w Iva) (ch Harold, Duane) farmer T 100a 3h 6c R2 Quincy But 39 Ind tel.
- Smith, James (w Emma) farmer O 40a 2c Gen Del Bronson Bron 39.
- SMITH, JAY (w Flora) (ch Forest, Pearl) farmer O 7a R4 Union City Uni 25 Ind tel.
- Smith, John (w Sophia) (ch John, Jr., Anthony, Steven, Leo, Joseph, Genevieve) farmer T H&L 1c R2 Bronson Bron 27.
- Smith, John A. farmer T 250a 9h 30c R6 Coldwater Cold 36 Ind tel.
- SMITH, JOHN A. farmer T 80a 3h 4c R2 Bronson Bron 92.
- Smith, John C. (w Clara) (ch Martha) farmer O 66a 4h 6c R6 Coldwater Cold 7 Ind tel.
- SMITH, JOHN W. (w Mary L.) (ch Luceille, Ray) junk dealer & trucking O H&5Lots 2h 1c Sherman St Sherwood Vil.
- Smith, J. G. (w Amy) farmer T 60a 3h 4c R1 Coldwater Ovid 39.
- Smith, J. L. dry cleaning & pressing N Mattison St Bronson Bron Vil.
- Smith, J. R. (w Edith A.) (ch Rudolph, Grace) farmer T 90a 5h 8c R3 Quincy Quin 44 Ind tel.
- SMITH, J. W. (w May) (ch Fred E., Roy B.) farmer O 220a 5h 10c R2 Coldwater Ovid 36 Ind tel.
- Smith, Laura R. R5 Coldwater Cold 86 Ind tel.
- Smith, Leo F. (w Mattie) (ch Donald, Ernest) farmer T 2h 3c R3 Sherwood Uni 88.
- Smith, Lynn (w Ethel) (ch Harold B.) farmer T 40a 2h 3c R3 Sherwood Uni 88.
- SMITH, L. P. (w Florence) (ch Fred, Otto, Otis, Reda) farmer O 80a 4h 5c R4 Union City Uni 84.
- SMITH, MAMIE R5 Bronson Nob 28.
- Smith, Mrs. M. R1 Sherwood Matt 36.
- SMITH, ORSON J. (w Lulu) (ch Melva Ilene) farmer T 40a 2h 4c R1 Coldwater Beth 61.
- Smith, O. N. (w Orpha) (ch Ethel, Hazel) farmer O 20a 2h 1c R5 Quincy Quin 79 Ind tel.
- SMITH, PERL (w Ella) farmer T 40a 2h 3c R2 Ray, Ind Cal 28.
- Smith, Robt. (w Fidelia) (ch Seymour) farmer O 80a 4h 4c R3 Montgomery Alg 86.
- Smith, Robert (w Myrtle) (ch Elwood, Ruth) laborer Bronson Bron 25.
- Smith, Ruben farmer bds R2 Bronson Bron 92.
- SMITH, RUSH R. (w Mable) (ch J. T.) farmer O 120a 5h 12c R1 Batavia Beth 33 Ind tel.
- Smith, Saml. (w Mary) (ch Ada M., Emmet C., Orn, Ford W.) farmer O 133a 3h 14c R4 Bronson Nob 27 Ind tel.
- SMITH, S. A. (w Ada) (ch Leslie, Edith, Irene) farmer breeder O 525a d2h 13c R1 Union City Uni 60 Ind tel.
- Smith, S. E. (w Stella) (ch Cora, Mabel, Loentine) brakeman T H&L Ray Ind Cal Vil Ind tel.
- Smith, Theo. farmer T 157a 5h 10c R5 Coldwater Cold 86 Ind tel.
- Smith, Thomas farmer O 80a 3h 18c Bronson Bron 25.
- Smith, Thos. J. farmer O H&L R3 Coldwater Kind 6.
- SMITH, WALTER W. (w Mabel) (ch Hazel J., Ollie C.) farmer T 110a 3h part owner 11c R3 Bronson Nob 28.
- Smith, Wm. (w Bernice) (ch Orlo, Elva) farmer O 130a 4h 6c Bronson Nob 14 Ind tel.
- Smith, W. F. (w Cora) farmer O 80a 3h 7c R3 Quincy But 57 Ind tel.
- SMITH, W. F. (w Rose E.) (ch Ray R.) farmer O 50a 3h 6c R2 Quincy But 71 Ind tel.
- SMITH, WM. H. (w Edna) (ch Kenneth, Berdine, Versia) farmer T 140a 3h 8c R9 Coldwater Kind 19.
- Smoker, Alva (w Katherine) (ch Jesse, Alma, Stanley) farmer O 80a 2h 1c R6 Bronson Beth 43.
- Smoker, Andrew (w Frances) (ch Lucy, Bernard, Louis, Agnes, Benedict) farmer O 6h R5 Bronson Bron 41.
- Smoker, Edward (w Alma) farmer T 70a 2h 4c R2 Bronson Bron 34.
- Smoker, Frank (w Josie) (ch Franklin, Bernice, Lottie) farmer O 240a 10h 12c R2 Bronson Bron 59.
- Smoker, Geo. (w Plaga) (ch Alexander, Roman) farmer O 115a 4h 4c R3 Quincy Quin 44.

RURAL DIRECTORY

Smoker, John (w Mary) (ch Francis, Anna, Carl, Anthony, Floryn, Sylvester, Clara, Cecilia) farmer O 195a part owner 8h 12c R5 Bronson Bron 40.

Smoker, Joseph (w Rosa) (ch Bertha, Allie, Pearl, Stella, William) farmer O 280a 4h 12c R4 Bronson Bron 42.

Smoker, Lawrence (w Katherine) (ch Nettie) farmer T H&L R3 Bronson Matt 64.

SMOKER, RAYMOND (w Elizabeth) farmer T 70a 2h 2c R2 Bronson Bron 55.

Smoker, Vance (w Josephine) (ch Handry) farm hand T H&L R4 Bronson Bron 51.

Snyder, Albert J. (w Deborah) ret O H&L 1h W Clay St Sherwood.

Snyder, W. W. dry goods N Broadway Union City Un Vil Ind tel.

Snook, Earnest C. (w Mary) (ch Homer, Earl, Maynard, Gula, Naomi) farmer O 120a 5h 8c R5 Bronson Bron 67 Ind tel.

SNYDER, MRS. ANNA farmer O 73a 1h 3c R2 Colon Matt 1.

Snyder, Chas. H. (w Cleone) (ch Rose, Marie, Howard) farmer O 91a 4h 14c R1 Coldwater Cold 79 Ind tel.

Snyder, C. F. (w Eva) (ch Charles D., Elva, Roscoe) farmer O 2a 1h 1c R1 Coldwater Ovid 37.

Snyder, E. (ch Dora) farmer O 60a 4h 3c R4 Coldwater Gir 60 Ind tel.

SNYDER, FRED L. (w Mary E.) farmer O 2a 2h 3c R5 Bronson Nob 46.

Snyder, I. L. (ch Dorothy, Hugh) farmer O 135a 3h 19c R3 Coldwater Ovid 12 Ind tel.

Snyder, John (w Clarissa) ret O 40a 2h 1c R2 Burr Oak Nob 39 Ind tel.

Snyder, John (w Rena) farmer T 40a 2h 3c R4 Coldwater Gir 60 Ind tel.

SNYDER, LELAND A. (w Maude) (ch Edna M.) farmer T 80a 2h 5c R1 Coldwater Cold 76 Ind tel.

Snyder, L. E. (w Myrtle) (ch Helen, Eleanor) farmer O 40a R3 Coldwater Ovid 12.

SNYDER, ORLANDO (w Nora L.) farmer O 20a 2h 2c R2 Litchfield But 44.

Snyder, Roscoe farmer T 73a 2h R2 Colon Matt 1.

Snyder, Wm. (w Mable) farmer 1h 1c R6 Bronson Beth 79 Ind tel.

SNYDER, WM. (w Grace) (ch Ellsworth, Viola) farmer O 40a 4h 3c R2 Litchfield But 44.

SNYDER, WM. H. (w Addie) (ch Troas, Lois, Georgie, Marie) farmer O 186a 5h 19c R2 Montgomery Kind 13 Ind tel.

Sobaske, Andrew (w Nellie) (ch Theo, Hattie, Berniece, Jennie, Victor, Raymond, Stefina, Amil, Theodore) farmer O 166a 6h 14c R2 Bronson Bron 24.

Sobeske, Harry (w Sarah) (ch Thresa, Sterling, Rosa, Leo, Josephine) farmer O 140a 3h 4c R4 Bronson Bron 51.

SOBESKIE, JOHN L. (w Josephine) farmer O 80a 3h 6c R4 Coldwater But 89 Ind tel.

Sobie, James V. (w Frusis) (ch Andrew, Frank, Mary, George, Will, John, Joseph, Pearl, Anna, Harry) farmer O 96a 3h 15c R4 Coldwater Gir 61.

Somerlott, Charles G. (w Maggie) farmer O 137a 8h 10c R6 Bronson Beth 79 Ind tel.

Somerlott, Frank (w Elizabeth) (ch Alice, Edith) farmer part owner 90a 4h 6c R5 Bronson Bron 67 Ind tel.

Sommers, B. F. (w Mary) (ch John) farmer T 80a 3h 6c R2 Montgomery Kind 13 Ind tel.

Sonsinski, Stephen (w Mary) (ch Florence, Stella, Joe, Marion, Leonard, Harold,) farmer O 40a 4h 6c R2 Bronson Bron 16.

Sorter, David H. (w Louisa) (ch Jay D.) farmer O 59a 2h 5c R3 Coldwater Cold 85 Ind tel.

Sorter, Harry J. (w Ella M.) (ch Gladys) farmer O 78a 2h 5c R3 Coldwater Ovid 64 Ind tel.

SOSINSKIE, CHRIS. farmer 3h 22S N Winona St Bronson Bron Vil.

Soures, Bert (w Estelle) (ch Maud, Clifton) farmer O 1a T 180a 1h 1c R1 Batavia Beth 8.

Sours, Earnest (w Verna) soldier U S Army R2 Bronson Bron 88.

Sours, George (w Ethel) (ch Anna, Donald, Howard, Ray, Hattie, Orval) laborer T H&L 1h R2 Bronson Bron 16.

SOURS, JOHN (w Vesta) (ch Ethel, Emmett, Warren) farmer T 135a 2h part owner 14c R2 Bronson Bron 88.

Sousley, Leroy (w Mary) (ch Alta) farmer O 147 $\frac{1}{2}$ a 5h 16c R2 Coldwater Beth 93.

We Pay the Highest Price for your

WHITE EGGS

G. W. Conover
BRONSON, MICH.

BRANCH COUNTY

- SOUTHWORTH, A. D. farmer O 20a 1h R2 Allen Alg 21.
- SOUTHWORTH, A. D., JR. (w Myrtie) (ch Adeline, Earl, Homer) farmer O 40a 3h 3c R3 Reading Alg 81 Ind tel.
- Southworth, Floyd farmer O 80a 2h 4c R7 Coldwater Cold 12.
- Southworth, M. H. (w Mary E.) farmer O 80a 3h 4c R3 Quincy Quin 7 Ind tel.
- Southworth, M. J. (w Jennie) (ch Leo, Rolene) farmer O 65a 4h 4c R5 Quincy Quin 52 Ind tel.
- SOUTHWORTH, R. J. farmer O 38a 2h 5c R3 Quincy Quin 47 Ind tel.
- Sowle, Oscar (w Clemmie) (ch Mable) farmer O 58a 2h 4c R6 Bronson Beth 71.
- Spade, Herb (w Nett) (ch Hubert) farmer T 75a 4h 4c R9 Coldwater Kind 18 Ind tel.
- Spade, Homer (w Iva) (ch Harold, Emery, Elsie) farmer O 40a 2h 7c R6 Bronson Gile 50.
- SPADE, J. N. (w Nellie J.) (ch J. C.) farmer O 117a 4h 11c R9 Coldwater Kind 28 Ind tel.
- Spade, Neanan H. (w Lillie) farmer O 135a 2h 9c R6 Coldwater Cold 27.
- SPAUDLING, CHAS. A., JR. (w Rolene) (ch William) farmer O 39a 2h 2c R6 Coldwater Cold 30 Ind tel.
- SPEAKER, FRANK (w Jennie) (ch Clifford) farmer O 120a 2h 6c R4 Coldwater But 61 Ind tel.
- SPENCER, CHARLES (w Rhoda) (ch Bernard, Glenn) farm hand T H&L 1c R5 Bronson Nob 46.
- Spencer, Clyde M. (w Mildred) (ch Josephine) farmer T 150a 1h 5c R3 Sherwood Sher 44.
- Spencer, G. M. (w Zepha L.) (ch Paul, Pauline, Helen, Horace, Gilmah) farmer O 48a T 200a 10h 14c R2 Sherwood Sher 13 B tel.
- SPENCER, H. W. (w Cora) farmer O 80a 3h 6c R3 Quincy Gir 37 Ind tel.
- Spencer, M. O. (w Clara J.) farmer T 150a 4h 5c R3 Sherwood Sher 44.
- Spencer, Willie D. laborer O H&L Railroad St Sherwood.
- Sperbeck, Chas. H. farmer part owner H&L R7 Coldwater Cold 51.
- Sperbeck, Jesse L. (w Elida) soldier R7 Coldwater Cold 51.
- Spitts, H. C. (w Lura L.) (ch Odoro, Arthur) farmer O 80a 3h 13c R7 Coldwater Gir 67.
- SPOONER, MAYNARD (w Blanch) (ch Esther) farmer O 79a 3h 4c R3 Tekonsha Gir 18.
- Sprout, B. V. (w Alice) (ch Eulelia) farmer O 212a 5h 6c R5 Quincy Quin 55 Ind tel.
- Sprout, Clarence (w Nina) farmer O 40a 4h 6c R5 Quincy Quin 79 Ind tel.
- Sprout, D. C. (w Elva) farmer O 212a 1h 6c R5 Quincy Quin 55 Ind tel.
- SPROUT, EARL (w Cora) (ch Hilda, Ruby) farmer T 150a 3h 25c R2 Quincy Quin 40 Ind tel.
- SPROUT, MARION (w Emma) (ch Mildred) farmer O 40a 2h 3c R1 Quincy Alg 30 Ind tel.
- Sprung, George E. soldier Main St Sherwood.
- Sprung, Marcus A. (w Sarah B.) (ch Henry) farmer O 70a H&L 4h 5c Main St Sherwood.
- SPRUNGER, FREDERICK J. (w Jennie) (ch Ervin, Owen, Percilla, Kenneth, Virginia, Delpha) farmer O 10a T 40a 2h R1 Bronson Gile 11.
- Spurlock, Mary C. ret E Division St Sherwood.
- Sroufe, Ray (w Lula) (ch Albert) farming T 140a 3h 14c R7 Coldwater Cold 11 Ind tel.
- Sroufe, Roy farming R7 Coldwater Cold 11.
- Staffeldt, Eurannah (ch Rachel) house-keeping O 80a 4c Sherman St Sherwood.
- STAFFORD, R. H. (w Nellie) (ch Charles, Eunice, Lois, Willis, Margaret) farmer & Durham cattle O 189a 4h 18c R3 Union City Uni 23 B tel.
- Stafford, Thos. farmer O 40a 2h R4 Coldwater Gir 60.
- STAHL, CHAS. (w Liballi) (ch August) farmer O 50a 3h 3c R2 Quincy But 70 Ind tel.

We Weld any broken Farm Machinery Castings,
Frozen Engine Cylinders, etc.
THE COLDWATER GARAGE CO.

RURAL DIRECTORY

- Stahowiak, Frank (w Effie) farmer T 120a 5h 16c R7 Coldwater Gir 63.
- Stahowiak, John (w Bertha) (ch Geneva, Maree) farmer O 35a 3h 4c R7 Coldwater Gir 40.
- Staley, Bradley (w Nina) (ch Edna, Gladys, Max, Mark, Marshall, Hazel) laborer T H&L R2 Bronson Bron 53.
- Stall, Wm. F. (w Nellie M.) (ch Dallas) farmer T 160a 7h 13c R7 Coldwater Cold 13 Ind tel.
- Stallman, E. R. (w Neva) farmer O 20a 2h 2c R2 Montgomery Cal 12.
- STANDIFORD, J. M. (w Marissa) farmer O 205a 3c R3 Athens Sher 9 Ind tel.
- Stanton, Alice F. teacher bds R2 Sherwood Sher 19 B tel.
- Stanton, Mrs. Charlotte R4 Quincy Alg 8.
- Stanton, Eslie teacher bds R2 Sherwood Sher 19 B tel.
- STANTON, JOHN A. (w Mattie) (ch Edward C.) farmer & stock feeder 506a 7h 65c R2 Sherwood Sher 19 B tel.
- Stanton, S. (w Ella) (ch Clifford, Lela) farmer O 80a 7h 16c R3 Quincy Quin 43 Ind tel.
- Stancer, Clyde (w Ethel) farmer & Duroc swine T 60a 3h 7c R4 Union City Uni 69.
- Stancer, D. L. (w Nettie) (ch Letha) feed mill shingle planing & sawmill O 8a H&L mill 1c R3 Union City Uni 53 B tel.
- STAUDER, EDWARD L. (w Minnie) farmer T 180a 6h 40c R3 Coldwater Cold 68 Ind tel.
- Stauder, G. J. (w Lucinda) (ch Frank G., Elizabeth, Josephine) farmer O 200a 6h 25c R3 Quincy But 57 Ind tel.
- Steffaniak, Frank farmer O 150a 6h 6c R5 Coldwater Cold 86 Ind tel.
- STEFFEY, BERT (w Myrtle) (ch Howard) farmer O 120a 4h 8c R4 Bronson Beth 69 Ind tel.
- Steffey, Calvin (w Clarrissa) ret O 40a 4h 2c R1 Bronson Gile 14.
- Steffey, Jay (w Lottie) (ch Clifford, Morris) merchant O H&L R1 Bronson Gile 53.
- Steffey, Joseph (w Ellen) farmer O 80a 3h 12c R5 Bronson Nob 28 Ind tel.
- Steffey, Walter C. (w Edna) farmer T 80a 2h 7c R1 Bronson Gile 31.
- Stegmaier, George (w Mary) farmer O 80a 5h 10c R4 Bronson Nob 26 Ind tel.
- STENGER, CHARLES F. (w Gertrude) (ch Mina, Willis) farmer O 20a R1 Bronson Gile 55.
- Stenger, Mrs. Minnie (ch Edith) O 40a 3h 2c R6 Bronson Gile 20.
- STETLER, V. R. (w Winnie) ch Cora R. Orrel A.) grocery O H&L R3 Coldwater Ovid 87 Ind tel.
- STEVENS, CLAUDE A. (w Byrd) (ch Gladys, Lucile, Frances) farmer T 60a 3h 7c R2 Coldwater Cold 73 Ind tel.
- Stevens, Fred (w Cathrine) (ch Isabell, Lamoin, Hubert) farmer O 45a 6h 2c R5 Union City Gir 22.
- Stevens, L. D. (w Gertrude) (ch Edna) farmer O 85a 3h 5c R6 Coldwater Gir 53 Ind tel.
- Stevens, Mrs. Olive R2 Bronson Bron 16 Ind tel.
- Stevenson, A. E. farmer part owner 80a 5h 12c R1 Quincy Quin 74 Ind tel.
- Stevenson, Charles W. (w Lena) (ch Pauline, Arthur, Ralph) farmer T 100a 2h 8c R1 Coldwater Beth 52.
- Stevenson, Mrs. Eva R1 Quincy Quin 74 Ind tel.
- Stevenson, W. R. (w Gertrude) (ch Carroll) farmer part owner 80a 5h 12c R1 Quincy Quin 74 Ind tel.
- Stewart, James farmer O 38a 3h 1c R2 Montgomery Cal 4.
- Stewart, Pliny (w Amy L.) farmer T 80a 2h 2c R2 Ray Ind Cal 57 Ind tel.
- STEWART, SAM (w Loa) (ch Paul, Pauline, Iola, Lawrence, Erwin) farmer & Duroc swine white Leghorn chickens O 120a 4h 7c R1 Sherwood Matt 32 B tel.
- Stickney, Earl P. (w Gladys) soldier R2 Coldwater Cold Ind tel.
- STILES, FRANK (w Gertrude) (ch Francis, Dorothy, Guy, Laura L.) farmer O 120a 2h 5c R3 Montgomery Alg 92 Ind tel.
- Stockdale, Benj. (w Mary J.) farmer O 10a 1h 1c R6 Coldwater Cold 26.

THE COLDWATER NATIONAL BANK

Pays 3% Interest on Savings Accounts and
Certificates of Deposit.

L. M. Wing, President

H. R. Saunders, Cashier

Member Federal Reserve System

COLDWATER

MICHIGAN

BRANCH COUNTY

- Stockdale, Harry (w Rose) (ch William) farmer O 80a R4 Coldwater Cold 63 Ind tel.
- STOCKWELL, BURT (w Nora) (ch Marie) farmer part owner 196a 4h 5c R3 Coldwater Kind 3.
- STOCKWELL, F. (w Cornelia) farmer part owner 196a 4h 5c R3 Coldwater Kind 3.
- Stockwell, Jacob (w Mary) (ch Josephine, Pearl, John) farmer O 52a 2h 3c R2 Bronson Bron 63.
- Stockwell, Joseph (w Pearl) (ch Leona, William, Clara, Marie, Isabelle) stock buyer & farmer O 163a 6h 6c R3 Bronson Beth 1 Ind tel.
- Stockwell, Mrs. Mary J. R4 Quincey Alg 8.
- STOCKWELL, ORRA (w Leona) (ch Harold, Gladys, Owen, Dorothy, Waive) farmer O 59a 2h 6c R4 Quincey Alg 8 Ind tel.
- Stockwell, Starr (w Josie) (ch Joyce) farmer 1h R1 Quincey Alg 26 Ind tel.
- Stockwell, Will (w Minnie) farmer O 80a 3h 5c R1 Quincey Alg 40 Ind tel.
- Stoll, W. (w Lena) (ch Ernest, Agnes, Harriett, Gretha) farmer O 159a 5h 9c R2 Sherwood Sher 70 B tel.
- Stork, Lester R1 Bronson Gile 24.
- STORMS, ADELBERT (w Susie M.) (ch Anna M., Jewel, Seymour Richard) farmer O 5a R1 Sherwood Sher 61.
- Stoudinger, Christian (w Mary) (ch Mildred, Lester, Vera, Garnett, Howard) farmer & supervisor O 80a "Cloverdale" 3h 9c R1 Sherwood Sher 63 B tel.
- Stough, Wm. (w Margie) (ch Dortha, Allen) farmer O 180a 3h 2c R1 Sherwood Matt 21 B tel.
- Stout, Frank (w Mary) (ch Elmer, Pryse, Velma, Emanuel, Ruth, Harold, Helen, Mildred, Ervin) farmer T 427a 10h 30c R3 Coldwater Cold 68 Ind tel.
- Stout, Harry (w Leora) (ch Lawrence, Ralph, Glen) farmer O 80a 3h 7c R1 Quincey Alg 40 Ind tel.
- Stout, Hollis (w Adie) laborer T H&L 1h R2 Coldwater Beth 92.
- STROUT, RALPH W. (w Edna) (ch Edith, Ruby) farm hand R3 Coldwater Cold 68.
- Stout, Veran (w Nellie) farmer R3 Coldwater Ovid 67.
- Stovisk, Thomas (w Frances) farmer O 13a 2h 2c R7 Coldwater Gir 43.
- Straley, Isaac W. (w Mary) farmer O 40a 4h 4c R5 Bronson Bron 41 Ind tel.
- Strang, Geo. E. (w Ellen) farmer O H&L R5 Quincey Quin 49.
- Strang, Geo. W. (w Electa) (ch Hubert) farmer O 185a 10h 15c R1 Allen Quin 24 Ind tel.
- Strang, Irvin (w Lulu) (ch Dorothy) farmer T 185a 2h R1 Allen Quin 24.
- Strang, M. D. (w Jessie) (ch Elwyn, Mason, Carlton, Marjorie, Margaret) farmer O 195a 9h 6c R5 Quincey Quin 24 Ind tel.
- Stratten, Mrs. Sadie E. (ch Martha F.) R4 Coldwater Cold 66.
- Stratton, John C. (w Katherine) farmer O 110a 3h 5c R6 Coldwater Bat 21 B tel.
- Strauff, Fred. (w Minnie) (ch Orville, Arthur, Thomas, Herman, Martha) farmer O 80a 5h 8c R4 Quincey Alg 15 Ind tel.
- STRAW, G. D. (w Lillian M.) (ch Jay, Mildred) farmer O 42a 2h 4c R2 Ray Ind Cal 11.
- Straw, Jacob (w Sarah C.) (ch Homer L.) farmer O 63a 2h 4c R4 Coldwater Cold 54 Ind tel.
- Straw, J. J. (w Ethel) farmer O 39a 4h 3c R2 Montgomery Kind 15.
- Stray, Lucius ret farmer O H&L 1h R7 Coldwater Gir 43.
- STREETER, A. J. (w Eula) (ch Kenneth, Mildred) farmer O 75a 2h 5c R1 Quincey Alg 14 Ind tel.
- STROH, EMIL (w Anna H.) (ch Norma F.) farmer O 40a R6 Coldwater Gir 71.
- STRONG, ALBERT (w Florence) (ch Phyllis, Grace, Carrie) farmer T 80a 2h 4c R3 Reading Alg 79 Ind tel.
- Strong, D. H. (ch Art, Olive) farmer O 40a 3h 3c R4 Coldwater Gir 60.
- Strong, Frank (w Zelma) (ch Eunice, Jesse, Clyde, Kenneth) farmer T 420a 5h 7c R2 Burr Oak Nob 34 Ind tel.

FARMS AND CITY PROPERTY

Fire Insurance

COLDWATER,
MICHIGAN

EDSON J. FOSTER
AUCTIONEER

Cyclone
Insurance

RURAL DIRECTORY

- Strong, Fred (w Katie) (ch Opal, Mable, Doris) farmer T 100a 5h 6c R4 Quincy Alg 57 Ind tel.
- Strong, Harley J. (w Grace) (ch Clyde, Edith, Raymond, Claude Harley) farmer O 16a 3h 3c R3 Coldwater Knd 3.
- Strong, Herman H. (w Iva) (ch Pauline) farmer T 74a 4h 7c R3 Quincy Gir 38 Ind tel.
- Strong, H. A. (w Sarah) farmer O H&L R7 Coldwater Gir 33.
- STRONG, ORNO J. (w Seba A.) (ch Orlo B., George F.) farmer & stock breeder part owner 240a 8h 39c R9 Coldwater Ovid 81 Ind tel.
- Strong, Stanley (w Cora) (ch Kenneth) farmer T 80a 3h 3c R6 Coldwater Cold 30 Ind tel.
- Strong, Mrs. S. E. O 11a R3 Coldwater Kind 3.
- STRONG, WILLIAM (w Lulu Pearl) (ch Kenneth, Donald) farmer T 100a 3h 8c R3 Sherwood Sher 44.
- Struble, Dennis C. (w Grace) (ch Geraldine, Beatrice, Wilma, Robert, Thyra) farmer T H&L 1c R5 Quincy Quin 55.
- STRUBLE, FRANK (w Lulu) (ch Mildred, Willis) farmer O 80a 3h 12c R3 Montgomery Alg 87 Ind tel.
- STRUBLE, W. S. truck farmer O 5a 1h R4 Quincy Quin 70.
- Stryker, Mrs. Burzia (ch J. T., Harley F., Lillian Fern, Wilma G.) farmer O 50a 3h 2c R1 Coldwater Bat 78 B tel.
- Stryker, Mrs. Emma farmer O 80a 2c R4 Union City Uni 85 Ind tel.
- Stukey, J. E. (w Nellie) (ch Mary Alaine, Clare H.) mgr Farmer's Co-operative Assn O 131a 2h 1c R1 Coldwater Beth 14 Ind tel.
- STUKEY, M. E. (w Blanche) (ch Margaret, Lyle, Dorothy, Lowell, Harold) farmer O 40a 3h 2c R3 Montgomery Alg 75 Ind tel.
- Stull, Jacob (w Elizabeth) (ch Floyd V.) farmer O 120a 2h 10c R1 Sherwood Matt 52.
- STUARTOW, RALPH J. (w Ethel) (ch Lee, La Vern) farmer T 160a 5h 6c R4 Union City Uni 28.
- SULLIVAN, MICHAEL (ch Guy) farmer O 22a 2h 1c R4 Coldwater Quin 66.
- Sultz, Miss Margaret R6 Bronson Gile 50.
- Summerlot, Lorenzo D. (w Cecil) (ch Ruth, Dorothy, Fay D., Vere Mae, Roy) farmer O 60a 3h 3c R5 Bronson Bron 87. Ind tel.
- Summerlott, Alva L. student R2 Bronson Bron 62.
- SUNDAY, FRANK (w Ella) (ch Clifford, Line, Joyce, Harold, Russell, Martin) farmer O 80a 3h 16c R2 Sherwood Sher 16.
- SUNDAY, MARSHALL (w Alpha) (ch Belva, Louisa, Darl, Arlene) farmer O 40a 2h 1c R3 Reading Alg 79 Ind tel.
- Suponoski, Wm. (w Katie) (ch Louis, Frank, Annie, Steve) farmer O 140a 7h 17c R2 Quincy But 32.
- Swain, Carl J. (w Gladys) (ch Dale, Darwin) hardware T W Division St Sherwood.
- Swain, Charles Edwin soldier R4 Union City Uni 69.
- Swain, Mrs. Ella R5 Coldwater Cold 55 Ind tel.
- Swain, Frank A. (w Hannah E.) carpenter O 2H&2Lots Main St Sherwood.
- Swain, Fred (w Mary) (ch Alfred, Lucinda, Ebenezer) farmer O 70a 3h 8c R4 Union City Uni 69.
- SWAIN, GEO. (w Myrtle M.) farmer O 70a 3h 5c R2 Fremont Ind Kind 29 Ind tel.
- Swain, Helen J. E Clay St Sherwood.
- Swain, John carpenter bds R4 Union City Uni 69.
- Swain, John (w Lillian) (ch Miles, Edwin) farmer T 70a 3h 6c R1 Coldwater Beth 23 Ind tel.
- Swain, Sterling thresher O 35a 8h 2c R5 Bronson Nob 46 Ind tel.
- Swain, Thomas (w Eliza J.) postmaster O H&L W Division St Sherwood.
- Swain, Wesley carpenter bds R4 Union City Uni 69.
- Swain, William W. (w Martha) ret O H&L E Clay St Sherwood.
- SWAN, CHARLES (w Gertrude) (ch Ethel J., Clarence A., George) teaming T H&L 2h R4 Union City Uni 69.

WOODWARD & SONS
Coldwater, Michigan
 Dry Goods, Rugs, Linoleum, Wall Papers,
 Curtains and Shades
 Women's, Misses' & Children's Wearing Apparel
 and Millinery

BRANCH COUNTY

- SWAN, FRANK L. (w Belle) (ch Maurice L., Loren K., Edith, Ruby) farmer O 13a 1c R4 Union City Uni 72.
- SWAN, HOWARD K. chauffeur bds R3 Union City Uni 71.
- SWAN, JAY C. (w Troas) carpenter O 1a 1c R3 Union City Uni 47 B tel.
- SWAN, JOHN L. (w Mabel A.) farmer Poland China swine O 37a 2h 3c R3 Union City Uni 71.
- SWANSON, S. WILLIAM (w Frances) farmer O 100a T 128a 4h 9c R1 Union City Sher 13 B tel.
- SWARTZ, JOHN (w Mary) farmer & Durham cattle Plymouth Rock chickens O 80a 5h 11c R3 Bronson Matt 81.
- SWEENEY, Ed farmer O 340a R2 Burr Oak Nob 38 Ind tel.
- SWEENEY, IDEA B. farmer O 340a 10h 37c R2 Burr Oak Nob 38 Ind tel.
- SWEENEY, MRS. MARY O R2 Burr Oak Nob 38 Ind tel.
- SWEET, ARCHIE J. (w Grace M.) farmer O 25a 3h 2c R4 Quincy Quin 70 Ind tel.
- Sweet, Benjamin ret O 58a R1 Coldwater Ovid 37 Ind tel.
- Sweet, Chas. H. (w Agnes) farmer O 60a 4h 7c R7 Coldwater Gir 56.
- Sweet, Winslow (w Mary) (ch Waiver) farmer R1 Coldwater Ovid 37 Ind tel.
- Sweeting, Mrs. Lenora farmer O 190a 4h 15c R4 Bronson Bron 75-76 Ind tel.
- Sweeting, Rodney (w Clara) farmer T 190a 4h 15c R4 Bronson Bron 75-76 Ind tel.
- Sweezy, Burton H. (w Jessie) ch Beatrice) farmer O 120a 4h 18c R3 Coldwater Cold 71 Ind tel.
- Sweezy, Perry A. (w Ida M.) (ch Howard, Arthur) farmer O 106a 4h 12c R7 Coldwater Cold 25 Ind tel.
- SWEEZY, EDGAR (w Lora) (ch Claude, Russel, May) farmer T 40a 3h 21c R3 Bronson Mat 47.
- SWEEZY, EUGENE (w Martha) farmer O 40a R3 Bronson Matt 47.
- Sweezy, Martin (w Hattie) farmer T 26a 3h 3c R1 Coldwater Cold 39 Ind tel.
- SWEEZY, WILL H. (w Gertrude) farmer O 93a 2h 7c R4 Bronson Beth 5.
- SWIFT, STEPHEN (w Matilda) (ch Ivan, Fabian, Erma, Letha, Boka) farmer O 130a 6h 21c R4 Bronson Beth 51 Ind tel.
- Swihart, Chas. (w Alice) (ch Ralph, Irene, Harold, William Clarence) farmer T 120a 4h 4c R3 Bronson Matt 65 B tel.
- Switzer, J. F. (w Ada E.) (ch Eva M.) farmer O 100a 2h 7c R3 Quincy Quin 46 Ind tel.
- SWOPE, HARRY (w Bertha B.) (ch Robert, Margaret) farmer part owner 180a 3h 12c R2 Litchfield But 42.
- SWOPE, HOMER N. (w Verta E.) (ch Carl F.) farmer part owner 440a 3h 10c R2 Litchfield But 40.
- Swope, J. H. (w Ida) (ch Howard S.) farmer O 60a 3h 6c R7 Coldwater Gir 65 Ind tel.
- SWOPE, LEVI (w Minnie E.) (ch Verna, Ralph) farmer O 440a 6h 26c R2 Litchfield But 40 Ind tel.
- SWOPE, SAMUEL (w Hattie) (ch Muriel, Mable) farmer O 180a 2h 12c R2 Litchfield But 42 Ind tel.
- Taber, Ed M. (w Alta) (ch Ethel R., Olita S., Milo E.) farmer T 160a 3h 11c R5 Quincy Alg 18 Ind tel.
- TABOR, AUGUSTAS D. (w Martha) farmer O 4a 1c R2 Athens Sher 4.
- Taft, J. D. (w Evie) (ch George, Edna) farmer O 40a 1h 1c R4 Quincy Alg 42 Ind tel.
- Taggart, John ret O 120a R2 Bronson Bron 38.
- Taggart, John, Jr. (w Cola) (ch Evelyn, Darrell) farmer T 120a 3h 6c R2 Bronson Bron 26-38 Ind tel.
- Talank, Mrs. Ann O 40a R5 Quincy Quin 58 Ind tel.
- Tapen, Alfred (w Elsie) farmer T 70a 2h 4c R9 Coldwater Kind 27.
- Tappenden, Mrs. M. M. (ch Frank, Cleveland, Charles, Marris) O 3h 1c R7 Girard Gir Vil Ind tel.
- Tarr, Mrs. Matilda O 40a R5 Coldwater Ovid 91.
- Taylor, Andrus (w Iris) (ch Leo) farmer T H&L R3 Sherwood Sher 55.

Agent International Harvester Co.
Hay, Grain and Corn Machines
T. B. GANONG - - - Quincy, Mich.

RURAL DIRECTORY

- Taylor, E. S. (w Grace) (ch Warren) farmer O 100a 4h 21c R4 Tekonsha But 1.
- Taylor, F. (w Sarah) (ch Ralph, Arthur) farmer O 16 $\frac{1}{4}$ a 1h 1c R4 Coldwater Gir 59.
- Taylor, Henry carpenter O H&L Railroad St Sherwood.
- TAYLOR, HERMAN R. (w Grace) (ch Vernon) farmer O 60a T 130a 8h 15c R6 Bronson Gile 43 Ind tel.
- Taylor, Ira (w Lilla) farmer O 115a T 75a 3h 14c R1 Bronson Gile 26.
- Taylor, James (w Ida) farmer O 20a R3 Sherwood Sher 73 B tel.
- Taylor, Mrs. Jennie M. O 40a 1h 2c R4 Coldwater Cold 16 Ind tel.
- Taylor, Jess (w Hazel) (ch Marjorie, Gwendolyn) farmer O 70a 2h 3c R5 Quincy Quin 79 Ind tel.
- Taylor, John C. (w Nettie) (ch Hope) farmer O 130a part owner 8h part owner 15c R6 Bronson Gile 45 Ind tel.
- Taylor, Leslie (ch Theodore, Leslie, Maybelle, Vyrna) farmer O 100a 6h 8c R4 Quincy Alg 54 Ind tel.
- TAYLOR, LEWIS S. (w Gertrude) (ch Clare) farmer O 70a 2h 5c R1 Batavia Bat 73.
- Taylor, Lorenzo (w Jennie) (ch Virgie, Marwin, Kenneth, John E.) farmer O 40a 7h 5c R1 Bronson Gile 15.
- Taylor, L. G. (w Mary E.) (ch Ross P.) farmer O 295a 8h 7c R3 Reading Alg 55 Ind tel.
- TAYLOR, ROY (w Rozella) (ch Marvin E.) farmer & thresher part owner 180a 6h 20c R3 Quincy But 29 Ind tel.
- Taylor, Seaman (w Winne) (ch Freddie, Grace, Cora) farmer O 22a 3h 7c R3 Quincy Gir 59 Ind tel.
- Taylor, S. B. (w Eva) (ch Madalyn) farmer O 10a 1h 1c R7 Coldwater Gir 34 Ind tel.
- Taylor, S. F. (w Ella) farmer O 100a 5h 20c R3 Sherwood Sher 73 B tel.
- Taylor, Thos. (w Stella) (ch Claire) farmer O 7a 1h 1c R6 Coldwater Gir 68 Ind tel.
- Teach, O. E. (w Alice L.) (ch Delbert) farmer O 80a 5h 9c R2 Montgomery Cal 44 Ind tel.
- TEACHOUT, A. L. (w Jennie) (ch Vivian, Marian) farmer O 90a 3h 5c R1 Coldwater Ovid 2 Ind tel.
- TEACHOUT, MRS. EMMA L. (ch Starr) farming O 34a 2h 4c R1 Coldwater Ovid 2.
- TEACHOUT, E. M. (w Ella) (ch Wayne) farmer T 40a 2h 3c R4 Quincy Alg 13 Ind tel.
- TEACHOUT, JOHN H. (w Grace) (ch Sylvia, Lola) farmer O 80a 3h 4c R1 Batavia Beth 8.
- Teawl, Mrs. Esther O H&L R2 Ray Ind Cal 11.
- TEFFT, GUY G. (w Elizebeth) (ch Elsie, Veer, Margaret, Fern) farmer O 80a 3h 3c R1 Sherwood Matt 26.
- Tefft, Veer (w Dora) (ch George) farmer O 80a T 112a 6h 20c R3 Bronson Bron 6 Ind tel.
- Teller, Cora R4 Coldwater Cold 65.
- Teller, Hudson farmer O 12a 1h 1c R4 Coldwater Cold 65.
- Teller, Mrs. Julia (ch Clifford) farmer O 90a 2h 6c R5 Bronson Nob 15.



A Fine Herd of Herefords.

BRANCH COUNTY

- Teller, Miles (w Genese) farmer T 160a 3h 5c R4 Bronson Bron 42.
- TENNEY, LEWIS (w Minnie) (ch Charlie, Beyrl, Pearl, Bertha, Clyde, Myrtle, Myrtle) farmer O 146a 4h 9c R1 Colon Sher 26.
- TERHUNE, WILLIAM O. (w Nancy C.) (ch Neva E., Bessie, Ralph, Opal, Hazel, Delmer, Clyde) farmer O 93a 4h 8c R2 Colon Matt 29 B tel.
- TEUFEL, CHAS. (w Elizabeth) (ch Theodore, Christina, Joseph, Alfred, Ralph, Fredrick, Teddy) farmer O 70a 4h 18c R4 Tekonsha But 4 Ind tel.
- Thatcher, Mrs. Harriet O 25a R2 Quincy But 20.
- Thatcher, H. J. (ch W. J. Thatcher) farmer O 80a 3h 5c R7 Coldwater Gir 44 Ind tel.
- THAYER, ALONZO H. (w Minnie) (ch Milo, Earl, Kenneth, Vivian, Venus, Elwin, Erwin) farmer & reg shorthorn cattle O 238a 5h 35c R8 Coldwater Bat 51 B tel.
- THOMAS, JAMES A. (w Alice) (ch Velma, George, Harold, Russell, Clyde, Clark, Millard) farmer O 106a 3h 22c R9 Coldwater Cold 72 Ind tel.
- Thomas, Mrs. Mary (ch John, Lea, Rose, Edwin, Sophia) farmer O 120a 7h 13c R1 Coldwater Beth 23.
- THOMPSON, ADELBERT (w Bernice) farmer T 140a 4h 1c R1 Sherwood Matt 32.
- Thompson, Austin E. (w Addie) O H&L R7 Coldwater Gir Vil.
- Thompson, A. J. (w Ida C.) farmer O 30a 2h 3c R9 Coldwater Ovid 35 Ind tel.
- THOMPSON, A. L. (w Marie) farmer O 60a 4h 9c R3 Quincy Quin 42 Ind tel.
- THOMPSON, CHAS. S. (w Mary) (ch Arthur J., Louis R.) farmer O 100a 2h 12c R6 Bronson Gile 21.
- Thompson, Ervin (w Edna) (ch Gladys, Lyle, Veral, Lloyd) farmer O 60a 3h 8c R3 Sherwood Uni 88.
- Thompson, E. C. (w Alma) (ch Clifford, Lillian) farmer O 60a 3h 2c R1 Quincy Alg 38 Ind tel.
- THOMPSON, E. W. (w E. C.) (ch Annzaretta, Harriet F., Lylabell) farmer T 62a 2h 2c R3 Union City Uni 22 & 21.
- Thompson, Fred A. (w Amber) (ch Charles) farmer O 55a 3h 3c R7 Coldwater Gir 58 Ind tel.
- Thompson, Fred (w Melissa) farmer O 100a 4h 5c R3 Bronson Matt 85 B tel.
- THOMPSON, GEO. (w Cora) (ch Elmer) farmer O 60a 8h 2c R2 Litchfield But 17 Ind tel.
- THOMPSON, G. H. (w Blanch) farmer T 160a 3h 5c R3 Bronson Matt 47.
- Thompson, Henry (w Matie) farmer O 140a 1h 1c R1 Sherwood Matt 32.
- Thompson, Herman student mining college R3 Bronson Matt 85.
- Thompson, J. Elmer (w Cora B.) (ch Gertrude, Addie M.) farmer O 15a 1h 1c R5 Coldwater Cold 48.
- THOMPSON, OSCAR (w Mamie) (ch Armintha A., Carrie, L., Russell R., Milton R., Albert R.) farmer O 20a 2h 2c R2 Litchfield But 44.
- Thompson, Roy (w Ethel) farmer part owner 158a 5h 5c R6 Coldwater Bat 21 B tel.
- THOMPSON, T. E. (w Lillian B.) (ch Lillian H., Willie H.) farmer O 107a 6h 5c R5 Coldwater Alg 65 Ind tel.
- Thomson, Clarence (ch Bessie) farmer bds 1h R3 Bronson Matt 85 B tel.
- THORNTON, DONALD (w Dora) (ch Thelma) farmer T 120a 6h 12c R2 Quincy But 8.
- Thornton, Francis M. (w Huldah) farmer O 53a 2h 5c R1 Sherwood Sher 61.
- Thornton, Lafayette (w Christena) farmer O 40a 2h 3c R5 Bronson Nob 16 Ind tel.
- THORNTON, ORRIN F. (w Effie M.) (ch Evelyn A., Ethelda, Isabel) farmer T 80a 4h 6c R2 Sherwood Sher 51.
- THRAMS, LEO (w Lena) farmer T 100a 3h 6c R2 Colon Matt 1 B tel.
- THRAMS, LOUIS (w Mary) (ch Vera, Francis, Edna, Rex) farmer O 80a 5h 5c R1 Sherwood Matt 3 B tel.

STANDARD GARAGE

Thos. H. Ball, Prop.

Storage Battery Service

35 EAST CHICAGO ST.

COLDWATER, MICH.

RURAL DIRECTORY

- THURSTON, BUDD (w Veda) (ch Bettie, Blanch, Byron) farmer & Belgium horses O I C swine O 80a "Stony Ridge Stock Farm" 10h 7c R1 Union City Sher 14½.
- THURSTON, W. A. (w Jennie) farmer & canary bird breeder O 76a 5h 5c R2 Sherwood Sher 27.
- Tice, Frank B. (w Libbie M.) (ch L. B., Stanley, Hazel, Margaret) farmer O 160a 4h 18c R1 Bronson Bron 72-74½ Ind tel.
- TIFFANY, CLAUDE (w Ethel) (ch Rhea, Allison, Merle) farmer 120a 6h 15c R2 Athens Sher 3 Ind tel.
- Tift, Mrs. Edna (ch Roswell, Riley D.) T H&L R1 Quincey Quin 73.
- TIFT, L. S. (w Addie B.) (ch La Dorna) farmer O 110a 3h 10c R9 Coldwater Ovid 83 Ind tel.
- Tift, Perry (w Nellie) (ch Olita, Elizabeth, Caryl) farmer O 80a 4h 11c R3 Montgomery Alg 90 Ind tel.
- TIFT, Mrs. R. D. O 58a 1h 1c R3 Montgomery Alg 90 Ind tel.
- Tilden, Chester laborer R6 Coldwater Cold 27.
- Tilden, Lyle student R3 Union City Uni 40 B tel.
- Tillotson, Mrs. Ella farmer O 119a R1 Sherwood Sher 61.
- Timerman, Jacob soldier Main St Sherwood.
- Timerman, Porter M. (w May) (ch Glenn, Mildred, Die) mason O H&4 Lots Main St Sherwood.
- Tindall, A. (w Della) (ch Wayne, Lucille, Freda) farmer O 70a 3h 6c R5 Coldwater Ovid 60 Ind tel.
- Tindall, Frank L. (w Hazel) (ch Kitty, Frances) thresher T H&L R3 Coldwater Ovid 55.
- TINDALL, W. B. (w Caroline) (ch Carrie E.) farmer O 20a 2h 2c R4 Coldwater Ovid 55.
- Tinkham, Earl (w Lora) farmer R5 Union City Gir 32 Ind tel.
- Tinkham, Otis (w Syntha) farmer O 135a 4h 11c R5 Union City Gir 32 Ind tel.
- Tisdell, Eva farmer part owner 100a 4h 7c R5 Bronson Bron 40 Ind tel.
- Tisdell, G. W. farmer part owner 100a 4h 7c R5 Bronson Bron 40.
- TISDELL, O. P. farmer part owner 100a 4h 7c R5 Bronson Bron 40.
- Tobolski, Andrew (w Laura) (ch Agusta, Frank, John, George, Margaret, Cilea, Viola) farmer O 79a 3h 7c R3 Tekonsha Gir 17.
- Tobolski, George (w Rosie) (ch Josephine, Bernard, Raymond) farmer O 60a 2h 5c R3 Tekonsha Gir 18.
- Tobolski, Will (w Mary) (ch Stanly, Michel Agnes, Sophia, Elizabeth, Francis, Catherine, Billie, Valatina, Veronica) farmer O 105a 5h 5c R3 Tekonsha Gir 9.
- Tompkins, A. M. (w Lizzie) farmer O 40a 3h 5c R5 Coldwater Ovid 60.
- TOMPKINS, EDWARD (w Fanny) (ch Lee) farmer O 120a 4h 17c R9 Coldwater Ovid 83 Ind tel.
- TOMPKINS, FRANK J. (w Elizabeth) (ch Arline) farmer O 141a Ch 30c R7 Coldwater Gir 33 Ind tel.
- Tompkins, Geo. (w Bernice) (ch Donald, Carroll) farmer O 90a 4h 8c R3 Coldwater Ovid 85½.
- Tompkins, G. A. (w Emma A.) (ch John, Lucille) farmer O 80a 3h 10c R4 Coldwater Quin 38 Ind tel.
- TOMPKINS, JAY (w Lamoine) (ch Marjorie) farmer T 200a 6h 18c R3 Coldwater Ovid 85 Ind tel.
- TOMPKINS, J. T. (w Harriett) (ch Harry) farmer O 400a 7h 28c R7 Coldwater Gir 33 Ind tel.
- TOWSLEY, MRS. LYDIA (ch William) farming O 40a 3h 4c R3 Coldwater Ovid 67 Ind tel.
- Travis, Mrs. H. H. (ch John) farmer O 110a R1 Union City Uni 27 Ind tel.
- TREACHER, FRED (w Lizzie) (ch Marjorie, Kenneth, Marie) farmer O 40a 3h 4c R3 Coldwater Ovid 55 Ind tel.
- Treacher, F. T. (w Isabel) ch Clayton, Mildred, Pauline, William) farmer T 145a 2h 4c R3 Coldwater Ovid 66.
- Treacher, Wm. (w Mary Ann) ch Gertrude) farmer O 80a 2h 4c R5 Coldwater Ovid 31.
- TRETHRAKE, EDWARD (w Jessie) (ch Lettie, Goldie, Alberta) farmer T 200a 3h 2c R3 Athens Sher 8.
- TRIM, S. E. (w Addie) farmer O H&L 3h 4c R2 Bay Cal 11.
- Tripp, D. N. farmer O 100a R7 Coldwater Gir 65 Ind tel.
- TRIPP, W. D. (w Ione) (ch Frances) farmer O 80a 3h 9c R3 Coldwater Ovid 15 Ind tel.

C. G. POWERS & SON, BRONSON, MICH.
Clothes for Work and Dress

BRANCH COUNTY

- Trisquet, Juliet T E Division St Sherwood.
- Troutman, Irvin D. (w Rose) (ch Kenneth) general merchandise produce & postmaster O H&L store Batavia Bat 74 & 78 B tel.
- TROXELL, A. J. (w Joanna) farmer O 55a 3h 20c R1 Union City Uni 27 Ind tel.
- Truesdell, John (w Mary) (ch Jesse) farmer O 114a 3h 11c R1 Bronson Bron 73 Ind tel.
- Trumble, John H. (w Cecil) (ch William, Hazel, Lenord, Howard, Margaret, Vera) farmer T 140a 2h 2c R1 Sherwood Matt 14 B tel.
- Trumble, Wm. farmer O 140a R1 Sherwood Matt 14 B tel.
- Trumbull, Aldie (w Lola) farmer O 130a 4h 8c R8 Coldwater Bat 4 B tel.
- Trumbull, Chas. (w Mattie) farmer O 176a 6h 8c R3 Sherwood Bat 1.
- Trumbull, M. S. (w Marcia) (ch Howard, Emily) farmer T 215a 2h 3c R3 Sherwood Bat 2 B tel.
- Trump, Mrs. Agnes C. (ch John A., Charles, Ila, Harry, Lillian) farming O 40a 2h 2c R9 Coldwater Ovid 72.
- Trump, Calvin M. (w Stella) (ch Meredith, Mildred) proprietor Lake View Farm T 115a 4h 4c R4 Bronson Beth 5.
- Trusdell, C. P. (w Sarah) farmer O 5a 1h R6 Coldwater Gir 74.
- TUCKER, JOSEPH (w Ivanela) (ch Vernon, Irene, Pearl, Theodore, Raymond) farmer O 180a 6h 8c R3 Coldwater Ovid 53 Ind tel.
- TUCKEY, ARTHUR (w Sarah) farmer O 40a 2h 3c R4 Union City Uni 75 B tel.
- Tunderold, Olaf (w Hedrick) (ch Ola) farmer O 80a 3h 7c R3 Sherwood Sher 35.
- Turner, Tom D. (w Gertrude) (ch John W., Vivienne) farmer O 165a 4h 12c R3 Bronson Matt 36 B tel.
- Turner, Wm. H. farmhand R3 Coldwater Cold 71.
- Tuttle, G. A. (w Mary) (ch Mark L.) farmer O 100a 3h 10c R3 Bronson Bat 29.
- TWICHELL, CLYDE S. (w Zella) farmer O 100a 2h 14c R6 Bronson Gile 50 Ind tel.
- Twichell, Mrs. L. (ch Hugh, Helen) farmer O 75a 3h 2c R3 Bronson Matt 77.
- Tyler, Carl A. farmer R8 Coldwater Bat 41.
- TYLER, C. G. (w Daisy) (ch William Richard, Florence, Rex, Parlie, Daisy) farmer O 95a 4h 11c R4 Union City Bat 5 Ind tel.
- TYLER, MORGAN L. (w Kate) farmer supervisor O 115a 4h 12c R8 Coldwater Cold 34 Ind tel.
- Tyler, William M. farmer O 60a R8 Coldwater Bat 41.
- Ulrich, James (w Lydie) (ch Myron, Hazel) farmer O 140a 3h 15c R5 Bronson Bron 82 Ind tel.
- Underhill, Ralph (w Lulu) farmer 80a 3h 14c R3 Union City Uni 19 B tel.
- Underhill, Ursula (ch Edward) O H&L Railroad St Sherwood.
- Unrue, Chauncey I. (w Wava Z.) (ch Mary E., Robert J.) farmer O 40a T 95a part owner 4h part owner 10c R1 Bronson Gile 57 Ind tel.
- UNTERKIRCHER, CARL (w Mary) (ch John, Erma) farmer O 80a 3h 12c R4 Bronson Nob 26 Ind tel.
- Unterkircher, Mrs. Caroline farmer O 40a 1h 2c RD Bronson Bron 41 Ind tel.
- Unterkircher, G. W. (w Lola A.) (ch Dorothy R., Rodney G.) farmer O 49a 2h 2c R3 Coldwater Ovid 85½ Ind tel.
- Vail, Wm. (w Eva) (ch Van, Berniece) laborer O 2a R4 Bronson Bron 21.
- VALENTINE, MRS. AUGUSTA M. R5 Union City Uni 10.
- VALYER, RAY (w Mabel) (ch William, Frank, Otis, Florence, Merlin) farmer & buff Leghorn chickens O 80a 3h 12c R1 Sherwood Matt 3 B tel.
- Valyer, William (w Elizabeth) ret 1h R1 Sherwood Matt 3 B tel.
- Van Aken, Van J. (w Edna B.) (ch Mattie, Lee, Frank, Eunice) farmer O 68a 3h 6c R4 Coldwater Cold 55 Ind tel.
- Van Blarcom, Ernest (Maq) (ch Charles, George) farmer O 90a 4h 12c R6 Coldwater Cold 27.
- VAN BLARCOM, FRANK (w Maggie) farmer O 30a 3h 5c R6 Coldwater Uni 82 B tel.
- Van Blarcom, Glen farm hand R2 Coldwater Cold 81 Ind tel.
- Van Blareum, J. B. (w Rosie) farmer O 60a 3h 4c R8 Coldwater Bat 35 B tel.
- VANCE, A. B. (w Emma) (ch Mabel, Irwin) farmer O 140a 8h 13c R2 Ray Ind Cal 37 Ind tel.
- Vance, Mathew (w Rose) (ch Arlin) farmer O 110a 5h 15c R2 Montgomery Cal 4 Ind tel.
- Vandenburg, Andrew (w Jennie) (ch Lynn) painter & paperhanger O 75a 3h 1c R1 Batavia Beth 8.

RURAL DIRECTORY

- VANDENBURG, EARNEST L. (w Ethel) (ch Vigil, Clare) farmer O 80a 3h 12c R1 Batavia Beth 9.
- Vanderbilt, O. A. (w Ida J.) farmer O 64a 2h 4c R8 Coldwater Bat 32 B tel.
- VANDY BOGURT, C. M. (w Roxie) (ch Clara E.) farmer O 80a 4h 10c R4 Tekonsha But 7 Ind tel.
- VANDY BOGURT, LELAND J. (w Flossie) (ch Jack, Dorothy) farmer T 80a 2h 10c R4 Tekonsha But 7.
- Van Fleet, Waltous (w Elizabeth) (ch Audrey) ret farmer O 90a 5h 9c R3 Montgomery Cal 15 Ind tel.
- Van Fossen, Harvey G. (w Susan) (ch Harold) farmer O 300a 3h 22c R2 Athens Sher 6 Ind tel.
- Van Fossen, John Maynard marine R2 Athens Sher 6 Ind tel.
- Van Fossen, Ruby Floy nurse R2 Athens Sher 6 Ind tel.
- VAN HOOSE, F. H. (w Allie) (ch Marjorie, Glenn) farmer T 400a 10h 76c R2 Coldwater Ovid 7 Ind tel.
- Van Hoosenar, J. H. (w Estella C.) (ch Ira, Mariah) farmer O 75a 3h 4c R2 Allen Alg 21 Ind tel.
- Van Hooser, E. L. (w Bessie) (ch Vivian, Arthur) farmer T 80a 3h 4c R5 Quincy Alg 18 Ind tel.
- VAN NASDALE, J. H. (w Nettie) (ch Harry) farmer O 40a 3h 5c R4 Quincy Alg 13 Ind tel.
- VAN NUYS, A. J. (w Clara E.) farmer T 80a 6h 6c R4 Coldwater But 87 Ind tel.
- VAN NUYS, CHARLES (w Retta) farmer O 30a H&L Batavia Bat 74.
- VAN NUYS, H. S. (w Stella) farmer O 1/2a Batavia Bat 78.
- Van Nuys, Leon (w Inabelle) farmer T 130a 5h 20c R6 Bronson Beth 36 Ind tel.
- Van Nuys, Leroy (w Nora) (ch Russell) farmer T 80a 2h 6c R1 Coldwater Beth 16.
- Van Nuys, Marvel (w Wava) (ch Hazel, Donald, Beatrice) farm hand R1 Bronson Gile 37.
- Van Orman, C. M. (w Mary) farmer O 14 1/2a 1h R4 Union City Uni 25 Ind tel.
- Van Orthwick, Mrs. C. H. (ch Clark D.) farmer part owner 145a 7h 11c R5 Quincy But 76 Ind tel.
- VAN ORTHWICK, H. J. (w Blanche) farmer part owner 145a 7h 11c R5 Quincy But 73 Ind tel.
- Van Patten, Bert (w Mable) (ch Lolita, T. G., Fern, Wilma, Burdett, Dorothy) farmer O 145a 5h 6c R2 Litchfield But 18 Ind tel.
- VAN PATTEN, J. C. (w Freedia) (ch Lloyd, La Moine, Wanda) farmer O 120a 2h 3c R4 Quincy Alg 13 Ind tel.
- Van Patten, Oscar (w Flossie) (ch Hugh) farmer O 80a 3h 3c R3 Quincy Quin 13 Ind tel.
- Van Shoick, Herman (w Eley) (ch Myrtle) farmer O 48a 3h 4c R3 Union City Uni 52 B tel.
- Vantassel, B. H. (w Hattie) farmer O 40a 3h 4c R4 Quincy Quin 70 Ind tel.
- Vantuyle, William farmer bds R1 Sherwood Matt 27 & 3.
- VAN WORMER, FRANK (w Flora) (ch Ila, Hazel) farmer & breeder O 100a 4h 6c R2 Sherwood Sher 70.
- Van Wormer, Louie (w Violet, Elnoer) farmer O 100a 2h R2 Sherwood Sher 70.
- Vellie, Tim (w Maria E.) (ch Opal) blacksmith & farmer O 41 3/4a 4h 2c R1 Bronson Gile 53.
- Venetta, John (w Harriet) farmer O 100a 1h 5c R9 Coldwater Kind.
- VENETTA, J. A. (w Julia E.) (ch Marvin, Harry) farmer O 20a 2h 2c R9 Coldwater Kind 1.
- VICORY, MRS. EMELINE O 20a R2 Quincy But 46.
- Viets, Mrs. Julia (ch Francis M.) farmer T H&L R2 Bronson Bron 10 Ind tel.
- Vincent, Mrs. Lena (ch Frank) farmer O 120a R3 Tekonsha Gir 7.
- Vincent, Tracy (w Irene) (ch Ronald, Bessie) farmer T 120a 3h 16c R3 Tekonsha Gir 7 Ind tel.
- Voorheis, Leon (w Ruth) pastor T E Division St Sherwood.
- Voorheis, Mary E Division St Sherwood.
- Voorus, Mrs. Clark farmer O 60a 2h 4c Batavia Bat 74 B tel.

Repairs for all Cars at
F. & F. Auto Co. Garage
 QUINCY, MICH.

BRANCH COUNTY

- VOORUS, HADLEY (w Anna) farmer O 40a 2h 5c R3 Bronson Matt 64 B tel.
- VORCE, Mrs. G. A. farmer O 60a R3 Bronson Matt 75.
- VORCE, Wm. (w Lila) (ch Hazel, Rolene) farmer T 60a 4h 2c R3 Bronson Matt 75.
- VORE, John (w Charity) (ch Anson, Opal) farmer O 80a 4h 5c R4 Coldwater Cold 19 Ind tel.
- VOSBURG, GRANT (w Hattie) (ch Ruth, James) farmer O 60a 3h 12c R5 Union City Uni 19 B tel.
- VREELAND, C. R. (w Ida J.) (ch Ray, Charles L., Monroe, Genn) farmer & dealer in fruit trees O 50a 4h 21c R1 Sherwood Matt 36.
- WADE, M. O. (w Maggie L.) (ch Merrill) farmer O 136a 5h 11c R5 Homer But 13 Ind tel.
- WADSWORTH, W. H. (w Sabina) (ch Ralph, Russell) farmer T 80a 3h 8c R3 Tekonsha Gir 19.
- WAGAR, M. F. (ch Florence, Madge, Hazel, Ethel, Claude) farmer O 40a 2h 4c R3 Coldwater Ovid 55.
- Wagner, Frank D. (w Etta) ret O 93a H&L 1h 5c E Division St Sherwood.
- WAGNER, HENRY G. (w Edith) (ch Verla) farmer & Poland China swine Durham cattle O 140a 7h 13c R2 Colon Matt 28 B tel.
- WAGONER, C. W. (w Useba) (ch Charles W., Myrtle) farmer O 180a 11h 20c R3 Tekonsha Gir 10.
- WAGONER, R. G. (w Clara) (ch Roland) farmer O 80a 5h 3c R7 Coldwater Gir 42 Ind tel.
- Waite, Birten (w Ada) (ch Lee, Vernon, Russell, Kenneth) farmer O 60a 3h 7c R4 Tekonsha But 5.
- Waite, Jerome (w Julia) farmer O 80a 2h 11c R4 Tekonsha But 3.
- Waite, Mike (w Margaret) farmer O 40a 2h 2c R5 Bronson Bron 41.
- WAITE, THOMAS (w Josephine) (ch George, Irene) farmer O 60a 2h 6c R2 Bronson Bron 22.
- Waldron, Chas. (ch Mildred, Miles, Kenneth) farmer T 40a 2h 3c R5 Coldwater Ovid 91.
- Walker, Clar. K. (w Nora) farmer T 160a 7h 10c R8 Coldwater Bat 24 B tel.
- WALKER, J. E. (w Etta Mae) (ch Albert H., Wilmer Louise) farmer & Jersey cattle T 125a 2h 4c R1 Coldwater Bat 52 B tel.
- Walker, Lester farmer R8 Coldwater Bat 33 B tel.
- Walker, Morris (w Ruby) farmer T 109a 4h 2c R1 Coldwater Beth 14 Ind tel.
- Walker, S. A. (w Edna) (ch Verald, Thomas) farmer T 80a 5h 14c R1 Coldwater Ovid 3 Ind tel.
- Walker, Thos. L. (w Ida) (ch Lorene, Norene, Helen, Everett, Viola) farmer O 80a 4h 5c R1 Coldwater Cold 78.
- Walker, Warren (w Fanny) farmer T 2h 10c R7 Coldwater Gir Vil.
- Walker, Wm. E. (w Rosa) (ch Arlene, Florence) farmer O 109a 2h 3c R1 Coldwater Beth 14 Ind tel.
- WALKER, W. R. (ch Chancey) farmer O 130a 2h 6c R3 Sherwood Sher 45 B tel.
- WALLER, ARTHUR C. (w Effie) farmer T 160a 3h 6c R3 Quincy Quin 42.
- Waller, Mrs. Mary E. (ch Albert, Ray, Effie) farming O 40a 2c R2 Fremont Cal 63.
- Walling, Mrs. Mary R4 Quincy Quin 64 Ind tel.
- Walsh, J. D. (w Cora) farmer T 160a 5h 7c R1 Quincy Alg 46 Ind tel.
- WALSWORTH, CLYDE L. (w Minnie) (ch Clark A.) farmer & Poland China swine O 55a 3h 5c R3 Union City Uni 71.
- WALSWORTH, L. B. (w A. M.) farmer O 60a 3h 5c R6 Coldwater Bat 9 B tel.
- Walsworth, Willard (w Emily) farmer O 40a 3h 2c R1 Union City Sher 15.
- Walters, Henry laborer R8 Coldwater Cold 42.
- Walters, Isaac laborer R8 Coldwater Cold 42.
- Walters, Issiah (w Ella) farmer O 7a 1c R1 Batavia Bat 71.
- WALWORTH, FRANK (w Eva) (ch Pearl, Leona) farmer T 37a 2h 2c R3 Reading Alg 49 Ind tel.

QUINCY STATE BANK

QUINCY, MICH.

3% Interest on Deposits

M. S. SEGUR, President
CHAS. W. CHASE, Vice-President

PEARL BOWER, Cashier
RAY BOWERMAN, Ass't. Cashier

RURAL DIRECTORY

- WALWORTH, JOHN H. (w Lucille) (ch Kermit) farmer T 40a 3h 3c R4 Quincy Alg 57 Ind tel.
- WANAR, Mrs. J. F. (ch Fredrick W., Joyce A.) general store O 10a R8 Coldwater Bat 35.
- WAPPLE, Wm. (w Myra) (ch Maxine) farmer O 180a 4h 5c R6 Coldwater Gir 69.
- Ward, B. L. farmer O 40a R3 Sherwood Sher 72.
- Ward, Dave A. (w Minnie) (ch Howard, Lynn) farmer O 200a 6h 20c R5 Bronson Nob 28 Ind tel.
- Ward, Ed. H. (w Zon) (ch Bertram, L. M., Mary) farmer T 40a 2h 3c R3 Sherwood Sher 72.
- Ward, M. F. J. (w Myrtle) (ch Maurice) farmer T 60a 4h 3c R9 Coldwater Kind 21.
- WARE, CHARLES EDGAR (w Hattie) (ch Leona) farmer O 7a 1h 1c R2 Sherwood Sher 20.
- Ware, Delbert Lee soldier R2 Sherwood Sher 20.
- WARKOCZESKI, J. H. (w Margaret) (ch Stella, Rose, Anthony, Leo, Louise) farmer O 80a 3h 7c R2 Quincy Bat 47.
- Warkoczewski, A. S. (w Pauline) farmer O 58a 3h 5c R3 Tekonsha Gir 21.
- Warkoczewski, Stanley (w Rose) farmer T R3 Tekonsha Gir 21.
- Warkoczewski, Frank (w Mary) (ch Joseph, William) farmer O 80a 3h 5c R7 Coldwater Gir 42.
- Warley, G. S. (w Myrtle) (ch Atha) farmer O 40a 2h 5c R3 Quincy Bat 39.
- WARNER, BOLTON C. (w Mattie) (ch Genevieve) farmer O 100a 5h 15c R5 Bronson Nob 16 Ind tel.
- WARNER, EDGAR farmer O 88a 2h 3c R3 Reading Alg 79.
- Warner, E. D. (w Nela) farmer O 40a R3 Bronson Matt 75.
- Warner, H. M. farmer O 8a R1 Union City Uni 29.
- WARNER, LAWRENCE (w Belle) farmer O 80a 3h 6c R2 Bronson Bron 16.
- Warner, Marshall C. (w Laura M.) ret T 57a 1c R1 Bronson Bron 73.
- WARNER, RAYMOND (w Jennie) farmer & breeder of Holstein cattle O 100a 5h 12c R5 Bronson Nob 15-16 Ind tel.
- WARREN, E. M. (w Jessie) farmer O 60a 2h 4c R3 Bronson Matt 75 B tel.
- WARREN, Mrs. NETTIE O 40a R5 Coldwater Alg 61 Ind tel.
- Warren, Ray G. (w Mary) farmer O 80a 3h 10c R4 Union City Uni 59 Ind tel.
- Warren, W. D. (w Bertha) farmer O 30a 2h 3c R5 Coldwater Alg 61 Ind tel.
- WARREN, W. W. (w Eva) farmer & cattle breeder O 120a 1h 2c R4 Union City Uni 56 Ind tel. See adv.
- Warsop, Alfred (w Nora) farmer O 40a 2h 3c R1 Union City Uni 61 Ind tel.
- Washburn, Elmer (w Mary) (ch Bertha, Eunice, Pearl) thresher O 2a 2h 3c R3 Sherwood Sher 34 B tel.
- Washburn, Geo. R. (w Nellie) (ch Carl, Gladys, Rex) farmer O 80a 3h 5c R5 Union City Gir 2 Ind tel.
- WASHBURN, REUBEN (w Luella) (ch Eva M., J. B.) farmer T 90a 3h 5c R3 Sherwood Matt 17 B tel.
- Waterbury, C. A. (w Jessie) farmer O 100a 8h 7c R3 Montgomery Alg 66 Ind tel.
- WATERBURY, FRANK gardener O 2a R4 Montgomery Alg 72.
- WATERBURY, GEO. (w Angeline) farmer O 18a 2h 4c R3 Reading Alg 49 Ind tel.
- WATERS, ANDREW (w Phemie) farmer O 33a 2h R3 Tekonsha Gir 18.
- WATERS, B. W. (w Olive) (ch Violet, Marian, Margaret, James, Max, Rachel) farmer O 183a 4h 28c R2 Montgomery Cal 32 Ind tel.
- Waters, Martin (w Anna) (ch Joe) farmer O 58a 3h 21c R3 Bronson Bat 60.
- Waters, S. (w Kattie) (ch Edward, Peter, Isadore, Stanley) farmer O 80a 3h 5c R1 Batavia Bat 56.
- Watkins, Edward W. (w Marion) ret O 230a H&2Lots 2h Main St Sherwood.
- Watkins, Judson H. ret O H&2Lots W Clay St Sherwood.
- Watkins, Lexie truck driver Main St Sherwood.

FARMS AND CITY PROPERTY

Fire Insurance **EDSON J. FOSTER** Cyclone
AUCTIONEER Insurance
 COLDWATER, MICHIGAN

BRANCH COUNTY

- WATKINS, LYNN A. (w Mary) (ch Fred) farmer O 225a 8h 19c R3 Sherwood Sher 34 & 42 B tel.
- Watson, Allen (w Sarah) laborer O H&L Railroad St Sherwood.
- Watson, Eli (w Emoline) (ch Lester, Chester) farmer O 46a 2h 5c R2 Sherwood Sher 30.
- Watson, George W. R2 Sherwood Sher 30.
- WATSON, HARRY (w Nina) (ch Elmer) farmer T 80a 2h R2 Sherwood Sher 54.
- Watson, Henry R2 Sherwood Sher 30.
- WATSON, JOHN (w Maud) (ch Phillis, Wanda) farmer T 63a 2h 3c R4 Union City Uni 76.
- Watson, J. Warren (w Hattie) farmer T 120a 3h 5c R6 Bronson Beth 68 Ind tel.
- Watson, William M. (w Ruth I.) (ch Raymond, Charley) sexton of cemetery T E Clay St Sherwood.
- WATTLES, CHAUNCEY farmer O 70a 3h 6c R1 Sherwood Matt 26 B tel.
- WATTLES, FORD A. (w Lena) (ch Virginia E., F. Alton, Genevieve P.) farmer & brown Swiss cattle T 100a 3h 7c R1 Sherwood Matt 25 B tel.
- Wattles, George C. (w Mary) farmer O 200a 4h 36c R1 Sherwood Matt 6 B tel.
- WATTLES, MERRITT (w Catharine) (ch Hazel, Randall, Marion) farmer O 150a 3h 6c R1 Sherwood Matt 26 B tel.
- WATTLES, RICH (w Freda) (ch Mildred, Stanley) farmer & Duroc swine O 97a 2h 5c R1 Sherwood Matt 26 B tel.
- Wayne, Mrs. Vone (ch Lulu) R3 Union City Uni 45.
- WEAGE, E. A. (w Winnie) farmer O 75a 2h 8c R4 Quincy Alg 73 Ind tel.
- Weage, G. E. (w Maggie) (ch Elzanna, Chester, Cleo) farmer T 120a 4h 2c R5 Coldwater Alg 61.
- Weatherwax, Fred (w Flossie) (ch Mildred, Marie, Margaret, Florence) farmer T 40a 1h 1c R5 Coldwater Alg 63.
- Weatherwax, Mrs. Martha R3 Montgomery Alg 8 Ind tel.
- Weaver, Allen (w Lavina) breeder of Merino sheep & farmer O 120a 5h 3c R6 Bronson Gile 19.
- Weaver, Asa (w Stella) (ch Arthur) farmer O 91a 2h 17c R3 Union City Gir 26.
- Weaver, Calvin (w Amelia) farmer O 60a 1h 3c R2 Coldwater Beth 67 Ind tel.
- WEAVER, CLAUDE (w Nellie) farmer T 40a 2h 4c R3 Union City Uni 45.
- Weaver, Daniel (w Mary) ret O 160a part owner 2h R2 Coldwater Beth 92.
- WEAVER, EARL (Mary J.) (ch Norine W., Harold E.) farmer & breeder of Holstein Friesian cattle T 192a part owner 25c R2 Burr Oak Nob 35 Ind tel. See adv.
- Weaver, Eugene (w Eva) farmer O 80a 1c R5 Bronson Nob 46.
- Weaver, E. M. (w Elizabeth) ret O 192a part owner 28c R2 Burr Oak Nob 35.
- Weaver, George (w Eliza) farmer O 40a 2h 2c R3 Union City Uni 45.
- Weaver, John W. (w Adelia E.) farmer O 60a 1h 1c R1 Bronson Gile 23-55.
- Weaver, Josiah W. (w Jeanette) (ch Carlton A., Walter B.) farmer O 60a 3h 5c R6 Bronson Gile 16-20.
- Weaver, Oliver (w Lizzie) (ch Marguerite, Morley, Dorothy, Arthur, Francis) farmer O H&L 1h 1c R1 Bronson Gile 53.
- Webb, Chas. P. (w Etta) farmer O 80a 4h 5c R8 Coldwater Bat 33 B tel.
- Webb, Dennis (w Mary) farmer O 80a 2h 5c R6 Bronson Gile 49 Ind tel.
- Webb, Earl (w Edna) (ch Lyston D.) farmer O 40a 5h 5c R6 Bronson Gile 48 Ind tel.
- Welden, Elmer (w Julia) (ch Jay, Ruth, Gaynetta, Bertha, Ellison, Lloyd) ret O 80a 3h 3c R3 Burr Oak Bron 5.
- Welden, Geo. farmer T 79a 6h 10c R7 Coldwater Gir 34.
- Weldin, A. G. (w Katherine E.) farmer O 58a 2h 8c R1 Coldwater Bat 48 B tel.
- Weldy, John (w Cora) farmer O 73a 2h 6c R3 Reading Alg 50 Ind tel.
- Welker, A. J. (w Mary A.) ret O H&L Ray Ind Cal Vil Ind tel.
- Weller, Mrs. Jeanetta R4 Coldwater Cold 66.
- Weller, Wm. (w Amanda) (ch Lillian) farmer O 40a 2h 2c R3 Montgomery Cal 8 Ind tel.
- Wellever, Mrs. Mary bds R2 Bronson Bron 37 Ind tel.
- WELLMAN, GEO. (w Ida) engineer O 120a 3h 4c R5 Homer But 21.
- Wells, Ben (w Anna) farmer O 70a 1h 4c R9 Coldwater Kind 27 Ind tel.
- WELLS, GEO. W. (w Edith T.) (ch Paul M., Henry E.) farmer T 80a 4h 7c R4 Union City Uni 64 Ind tel.
- Wells, John (w Eva) farmer O 52a 2h 2c R1 Coldwater Beth 12 Ind tel.

RURAL DIRECTORY

- Wells, John M. (w Addie L.) farmer O 80a 1h 7c R4 Union City Uni 64 Ind tel.
- WENDORF, CHRIS. (ch Leora, Clifford, Viola, Bertha) farmer O 60a 2h 7c R4 Tekonsha But 5.
- WENDORF, GUST. (w Edna) (ch Lilah, Leo, Warren) farmer O 100a 4h 18c R4 Tekonsha But 5.
- Werner, Wm. (ch Charles) farmer O 160a R8 Coldwater Bat 57.
- Wessel, Perry (w Ella) (ch Leon B.) farmer O 60a 2h 3c R1 Coldwater Beth 23 Ind tel.
- West, Thomas F. (w Celesta) (ch Otis L., Hubert R.) farmer O 80a 6h 5c R1 Batavia Beth 32 Ind tel.
- WHALEN, MARTIN (w Dale) (ch Ilo, Irene) burner cement factory O 40a 2c R3 Union City Uni 11 B tel.
- WHALEY, FRANK L. (Mertie P.) (ch Mildred) farmer O 29a 2h 4c R9 Coldwater Kind 27 Ind tel.
- Wheeler, Mrs. Dora O 40a RD Bronson Gile 33.
- Wheeler, J. M. (w Mabel) (ch Wayne) farmer O 40a 3h 3c R4 Bronson Gile 38 Ind tel.
- Wheeler, Ray (w Mable) (ch La Vann) farmer T 40a 4h 4c R1 Bronson Gile 33.
- Wheeler, Wm. B. (w Olive A.) farmer O 44a 3h 2c R2 Coldwater Beth 60 Ind tel.
- Whipple, Edwin N. (w Kate) (ch Ralph K., Miles Leslie, Marguerite) farmer O 120a 7h 11c R5 Bronson Nob 46 Ind tel.
- Whiteoak, Delmer (w Hattie) farmer R4 Coldwater Cold 20.
- Whiteomb, D. S. (w Eva) (ch Clifford, Anderson) farmer O 80a 5h 8c R7 Coldwater Gir 32.
- Whiteomb, L. S. (w Jessie V.) (ch Orville) farmer O 90a 2h 2c R4 Union City Uni 59.
- Whiteomb, T. A. (ch Lydia, Louie, Haskell, Randall) farmer O 290a 8h 13c R9 Coldwater Kind 29 Ind tel.
- White, Al (w Carrie) farmer & bus driver O 5a 2h 1c R6 Coldwater Uni 78.
- White, Alfred E. (w Ida) farmer O 40a R2 Sherwood Sher 21.
- WHITE, FAY M. (w Velma) farmer T 80a 3h 5c R2 Quiney But 40.
- WHITE, F. D. (w Loola) farmer O 120a 3h 11c R2 Quiney But 54 Ind tel.
- WHITE, F. M. (w Ida) farmer O 158a 6h 17c R2 Quiney But 39 Ind tel.
- White, L. R. (w Ella) farmer O 40a 3h 4c R2 Litchfield But 41 Ind tel.
- White, Mary E. E Division St Sherwood.
- White, Pearl laborer bds R6 Bronson Beth 68.
- White, Wm. farmer O 15a 2h 2c R1 Coldwater Cold 76.
- Whitford, Lauriston (w Mary Etta) farmer O 180a 2h 2c R1 Batavia Beth 7 Ind tel.
- WHITMAN, MRS. MAE B. grocery O store R7 Coldwater Gir Vil Ind tel.
- Whitmore, Adelbert R. (w Minnie H.) farmer O 114a 3h 10c R1 Sherwood Matt 27 & 3 B tel.
- Whitmore, Carl (w Bertha) (ch Willet, Harold, Erwin) farmer & Durham cattle O 40a 2h 6c R1 Sherwood Matt 27.
- WHITMORE, KIRK (w Caroline) farmer O 120a 6h 13c R1 Sherwood Matt 34 & 33.
- WHITNEY, ARTHUR (w Nettie) (ch Lloyd, Elmore, Lola) general mdse O 80a 4h 4c R5 Homer Bat 11 Ind tel.
- WHITNEY, C. G. (w Grace) farmer T 115a 4h 11c R4 Union City Bat 4 B tel.
- Whitney, Frank farmer part owner 80a 2h 2c R4 Coldwater Cold 18.
- Whitney, Freeman I. (w Julia) farmer O 40a 2h 2c R4 Bronson Beth 46.
- Whitney, George farmer part owner 80a 2h 2c R4 Coldwater Cold 18.
- WHITNEY, L. D. (w Ella) (ch Lyle, Arthur) farmer & Black Minorca & Partridge Rock chickens O 155a 4h 14c R3 Union City Uni 43 B tel.
- Whitney, Willard (w Helen) (ch Ella, John) farmer O 80a 4h 6c R3 Tekonsha Gir 1 Ind tel.

VAN AKEN BROS.

Auto and Horse Livery Ambulance and Auto Hearse

Best Equipment in the County

ALSO FLORISTS AND REGISTERED JERSEYS

Telephone 36-J COLDWATER, MICHIGAN

BRANCH COUNTY

- WHITTAKER, WILLIS (w Elsie) (ch Marie, Gladys, Mildred, Pauline, Clarence, Ray) farmer T 93a 3h 1c R3 Tekonsha Gir 6.
- WHITTEN, ANNETTE O 80a 2c R3 Montgomery Cal 10.
- Whitten, Emmet carpenter R3 Montgomery Alg 75.
- Whitten, Henry ret O 3 $\frac{3}{4}$ a R2 Coldwater Beth 92.
- WHITTUHN, CARL (w Minnie) (ch Helen, Olen, Esther, Dora) farmer O 79a 3h 8c R4 Tekonsha But 3 Ind tel.
- WICKER, GEO. B. merchant R5 Coldwater Cold 49 Ind tel.
- Widener, Guy O. (w Minnie J.) (ch Hazel, John, Bethel, Alice, Paul, Mary, Harold) farmer O 110a 4h 14c R9 Coldwater Cold 72 Ind tel.
- Wilbur, Elmer (w Ida) farmer O 80a 4h 2c R5 Bronson Nob 53.
- Wilbur, Floyd C. (w Zada) (ch Marie) teacher T W Clay St Sherwood.
- Wilbur, Frank (w Rachel) (ch Ruth, Ada, Clifford, Beulah, Wendel) farmer O 40a 5h 6c R5 Bronson Nob 55.
- WILBUR, GLENN L. (w Zella) (ch Howard, Glenn C., Jennette) farmer O 80a 3h 15c R5 Bronson Nob 19.
- WILBUR, JAY A. (w Iva M.) (ch Juanita, Clara L.) farmer O 20a T 60a 2h 2c R5 Bronson Nob 53 Ind tel.
- Wilbur, W. H. grocery Ellen St Burr Oak Vil Ind tel.
- Wileox, Amos farmer O 40a 2h 3c R2 Quincy But 53.
- Wileox, A. H. (w Ella) farmer O 45a 4h 5c R8 Coldwater Bat 32 B tel.
- Wileox, Mrs. Ella farmer O 23a 1h 1c R1 Sherwood Matt 3.
- WILCOX, ELVIN (w Flora) farmer T 80a 2h 5c R8 Coldwater Bat 33.
- WILCOX, GRIFFIN (w Ida) farmer O 40a 2h 4c R8 Coldwater Bat 59 B tel.
- WILCOX, REUBEN (w Minnie) (ch Doane) farmer O 40a 4h 1c R2 Quincy But 53 Ind tel.
- Wileox, Will (w Marie) (ch Dorothy, Gladys) farmer T 20a 1h 1c R2 Quincy But 82.
- WILDER, FRANK (w Anna S.) (ch Caroline, Paul, Charles) farmer & Shropshire sheep O 66a 5h 5c R3 Sherwood Sher 41.
- Wilder, James (w Cahattie) farmer O 80a 3h 6c R3 Tekonsha Gir 6.
- Wilder, Ralph E. farmer O 80a 2h 15c R5 Coldwater Cold 87 Ind tel.
- WILER, RALPH (w Pearl) farmer T 85a 4h 6c R8 Coldwater Cold 34 Ind tel.
- WILEY, CHARLES (w Susie) (ch Dorris) farmer O 22a 2h 1c R4 Union City Uni 54.
- Wilkes, Mrs. Emily R2 Montgomery Cal 48.
- WILKES, W. H. (ch Zoe, Sylvia) farmer O 80a 3h 4c R2 Montgomery Cal 48.
- Wilkins, Bert M. (w Velma A.) (ch Geneva) farmer O 45a 3h 3c R1 Bronson Gile 24.
- Wilkins, Delbert J. (w Vera) (ch George, Jeannette, Loleta, Edson, Francis, William, Harry, Gladys) farmer O 40a 2h 2c R6 Bronson Gile 3.
- WILKINS, E. J. (w Desse) (ch Verald, Clyde, La Lemoine, Earl) farmer O 96a 7h 23c R6 Bronson Gile 50 Ind tel.
- Wilkins, Harry E. (w Carma F.) (ch Gartha) farmer O 80a T 160a 9h 6c R1 Bronson Gile 55 Ind tel.
- Wilkins, John H. ret O 160a 1h 3c R1 Bronson Gile 55 Ind tel.
- WILKINS, W. H. (w Jennie) (ch Mildred) farmer O 130a 2h 6c R9 Coldwater Kind 5 Ind tel.
- WILKINSON, A. E. (w Clara) (ch Roy, Howard, Earl, Lucille) farmer O 60a 5h 7c R2 Ray Cal 61 Ind tel.
- WILLEY, GEO. (w Betta) blacksmith O H&L 1h R2 Ray Ind Cal 12.
- Willey, Geo. W. (w Lydia) farmer O 80a R1 Sherwood Matt 23.
- WILLIAMS, ABRAM S. (w Lebelle) farmer O H&L R7 Coldwater Gir Vil Ind tel.
- Williams, Alton (w Vesta) (ch Donald, Wilford) farmer T 100a 3h 8c R2 Bronson Bron 89 Ind tel.
- Williams, Clark W. (w Margaret S.) (ch Clark, Idella) farmer O 60a 3h 16c R3 Coldwater Cold 47 Ind tel.
- WILLIAMS, DELBERT E. (w Carrie) (ch D. Warren) farmer O 238 $\frac{1}{2}$ a 3h 18c R1 Bronson Gile 37 Ind tel.
- Williams, Mrs. Ellen (ch Florence) T H&L R2 Bronson Bron 9.
- Williams, Mrs. Elva farmer part owner 80a 2c R3 Bronson Matt 84.
- Williams, Frank (w Della) (ch Belle, Hazel, Gladys, Arlene) farmer O 120a 7h 23c R2 Quincy But 10 Ind tel.
- WILLIAMS, GEO. H. (w Jennie E.) farmer O 120a 6h 4c R4 Bronson Beth 49 Ind tel.
- Williams, Gordon student R4 Bronson Nob 14 Ind tel.
- Williams, Harry E. (w Julia) farmer T 20a R3 Bronson Matt 72.

RURAL DIRECTORY

- WILLIAMS, HUBERT E. (w Lelo) (ch Maurice, Wilbur) farmer O 54a 4h 8c R9 Coldwater Kind 18 Ind tel.
- Williams, John (w Kate) farmer O 40a 3h 3c R4 Union City Uni 81.
- WILLIAMS, J. B. boot & shoe repairing Vanburen St Bronson.
- Williams, Mrs. Mary O H&L R7 Coldwater Gir 43.
- Williams, Oscar (w Ellen) farmer O 50a R9 Coldwater Kind 18 Ind tel.
- WILLIAMS, RAY (w Mary) (ch Bernice, Russell, Glenn, James) farmer T 160a 3h 10c R2 Montgomery Kind 7 Ind tel.
- WILLIAMS, S. C. (w Elizabeth) farmer T 120a 4h 11c R4 Quincy Quin 64 Ind tel.
- WILLIAMSON, CLARENCE E. (Minnie) (ch Charles, Helen, Elizabeth) farmer & dairyman O 160a 4h 16c R2 Colon Matt 28 B tel.
- WILLIS, G. E. (w Carrie) farmer O 82a R8 Coldwater Bat 33 B tel.
- Willis, Jonah (w Florence) section hand O 11a 1h 1c R1 Batavia Bat 72.
- Wilmarth, D. W. (w Myrtle) farmer O 20a R2 Quincy But 65 Ind tel.
- Wilmarth, H. P. (w Rose) (ch Luella) farmer O 80a 5h 6c R2 Quincy But 65 Ind tel.
- Wilmarth, Oscar (w Mary) (ch Leo) farmer O 50a 3h 5c R1 Quincy Quin 63 Ind tel.
- Wilmarth, O. A. (w Luella B.) (ch Harold M.) farmer O 45a 4h 6c R1 Quincy Quin 73 Ind tel.
- WILSON, ANDREW (w Carrie) farmer O 2½a T 80a 1h 2c R5 Union City Uni 10.
- WILSON, EARL (w Inez) (ch Ruth) farmer T 80a 6h 6c R3 Montgomery Cal 10 Ind tel.
- Wilson, Edson (w Addie) (ch Wayne) farmer O 35a 2h 3c R1 Bronson Gile 22 Ind tel.
- WILSON, EUGENE (w Lottie) (ch Earl) farmer O 70a 3h 5c R4 Union City Uni 72 B tel.
- Wilson, Fred (w Olive) (ch Ronald) farmer T 136a 5h 7c R5 Union City Gir 2 Ind tel.
- WILSON, GEORGE (w Lizzie) (ch Raymond) farmer T H&L 1h R2 Sherwood Sher 13.
- WILSON, HARRY B. (w Zela G.) (ch Clark Finch, Florence Finch) farmer O 81a 3h 8c R2 Coldwater Ovid 39 Ind tel.
- WILSON, ISAAC (w Mary J.) (ch Floyd) farmer O 40a 3h 8c R4 Union City Uni 86 Ind tel.
- Wilson, James R. (w Anna M.) farmer O 200a R3 Coldwater Ovid 85 Ind tel.
- WILSON, LEO (w Irene) (ch Kathleen) cement grinder O 4a H&L 1c R3 Union City Uni 11.
- Wilson, L. A. (w Lula) (ch Lucille) farmer O 240a 8h 40c R3 Reading Alg 54 Ind tel.
- WILSON, LOU (w Lula) (Lucille) farmer O 240a 8h 44c R3 Reading Alg 77 Ind tel.
- Wilson, Morris (w Bertha) (ch Morris A., Winifred, Sidney B.) farmer T 240a 4h 9c R9 Coldwater Ovid 69 Ind tel.
- Winchell, O. L. (w Marion) (ch Gilbert, Clarence) farmer O 40a 4h 3c R1 Quincy Alg 29 Ind tel.
- Winemiller, E. F. (w Alice L.) (ch William, Dorothy, Robert) farmer O 100a 2h 2c R6 Coldwater Cold 27.
- WING, CHARLES (w Matilda) (ch Lester, Teddy, Edward, Rex) asst section foreman O H&L Batavia Bat 78.
- Wing, W. G. (w Jennie) carpenter O 82a 1h 4c R3 Coldwater Ovid 87 Ind tel.
- WINTER, JAY (w Lilly F.) (ch Vera M.) farmer T 53a 2h 5c R3 Quincy Quin 34.
- Wisenger, Frank (w Mary) laborer T H&L R1 Union City Uni 27.
- Wiser, Bonnie (w Gertie) (ch Jesse, Ola, Urban, Eloise, Eva) farmer O 22h 2h 5c R2 Coldwater Beth 92.
- Wiser, Hugh (w Eunice) (ch Alva) farmer T 40a 2h 1c R1 Sherwood Matt 23 B tel.
- Wiser, Lennie A. (w Jennie) farmer O 55½a 3h 2c R2 Coldwater Beth 60.
- Wiser, Lewis (w Edith) farmer O 15a 1h 1c R1 Coldwater Beth 59.
- Wiser, R. H. ret bds R2 Coldwater Beth 60.
- WITHINGTON, ANGELIA R5 Union City Uni 16 B tel.
- WITHINGTON, CYRUS farmer T 80a 2h 10c R5 Union City Uni 16 B tel.
- WITHINGTON, E. E. (w Carrie M.) (ch Leo, Mabel) farmer O 80a 5h 15c R2 Montgomery Cal 4 Ind tel.
- WITHINGTON, M. J. (w Mattie) (ch Harold G.) farmer O 165a 5h 9c R2 Fremont Cal 66 Ind tel.
- Witt, Wm. laborer Coldwater Cold 9 Ind tel.
- Witter, Burt (w Carrie) farmer O 3a R1 Union City Uni 7 B tel.
- WIXSON, H. E. (w Edna) (ch Erma) farmer T 80a 2h 4c R4 Coldwater Ovid 29.

BRANCH COUNTY

- Wixson, Starr farmer T 80a 2h 4c R9 Coldwater Ovid 81.
- Wohlens, Fred (w May) (ch Walter, Laurence, Marie, Frederick) farmer O 160a 4h 7c R5 Bronson Nob 58 Ind tel.
- Wolcott, Geo. M. (w Bessie) (ch Roy E., Olive A., Leona M.) farmer O 70a 3h 2c R2 Coldwater Cold 74.
- WOLCOTT, MRS. MARY (ch Gilbert S.) farming O 40a 2h 2c R2 Quincy But 48 Ind tel.
- Wolenslagle, Mrs. Elizabeth O H&L R4 Bronson Bron 67 Ind tel.
- Wolf, Harry (w Elvina) (ch Dorcas) farmer O 90a 6h 6c R2 Montgomery Cal 14 Ind tel.
- Wolf, Leo (w Zelma) soldier R6 Bronson Beth 89 Ind tel.
- WOLF, W. E. (w Flossie) (ch Loyal, Donald, Russell, Rex, Wendell) farmer T 40a 2h 1c R2 Quincy But 39 Ind tel.
- WOLF, W. W. (w Edna G.) (ch Leona M., Adelbert) farmer O 75a 5h 3c R2 Quincy But 39 Ind tel.
- Wolfe, Mrs. N. E. (ch Edna, Ethel) O H&L Ray Ind Cal Vil.
- Wolfe, Presley (w Mina) (ch Myron) farmer O 80a 3h 10c R2 Sherwood Sher 51.
- Wood, Chas. (w Lura) (ch Vernen, Flossie, Chester, Clifford, Warren) farmer T 16a R5 Coldwater Quin 92.
- Wood, E. D. (w Emma) (ch Roseoe L.) blacksmith O 85a 2h 4c R9 Coldwater Ovid 10 Ind tel.
- Wood, Geo. (w Lula) farmer O 60a R3 Sherwood Uni 62.
- WOOD, GLENN D. (w Angie) (ch Neil) farmer T 176a 5h 12c R3 Coldwater Cold 85 Ind tel.
- Wood, Henry (w Rose) (ch Thressa, James, Josephine) mason O 10a 2h 1c R4 Union City Uni 25 Ind tel.
- WOOD, HERBERT (w Ona) (ch Arthur, Roy, Eleanor) farmer T H&L R1 Sherwood Matt 50.
- Wood, Joe (w Mary) (ch Pearl, Jennett, Elizabeth, Celia, Bernard, Sulvaster, Leon) farmer O 160a 4h 6c R3 Bronson Matt 70.
- Wood, Joseph (w Eliza) farmer O 40a 5h 3c R1 Batavia Beth 8.
- Wood, Luman O. (w Bernice) (ch Garford) farmer O 72a 3h 7c R3 Coldwater Cold 69 Ind tel.
- Wood, Ora H. (w Mable) (ch Hallie, Helen, Dorothy) farmer O 80a 2h 10c R7 Coldwater Gir 67.
- Wood, Worthington (w Louisa) (ch Lloyd, Leon, Arloween) farmer T 100a 3h 4c R1 Quincy Alg 22 Ind tel.
- Wood, W. M. (w Emma B.) (ch Dorothy) farmer O 218a 6h 16c R4 Coldwater Ovid 25 Ind tel.
- Woodard, Osro D. (w Lucy) farmer O 32½a R2 Coldwater Cold 74.
- WOODCOX, ARMENUS farmer R4 Bronson Beth 48.
- WOODCOX, HARRY E. (w Gladys) (ch Roy, Ellen, Emmet) farmer T 110a 3h 3c R4 Bronson Beth 48.
- WOODRUFF, HENRY F. (w Flora) farmer T 50a 2h 2c R2 Sherwood Sher 52.
- Woods, David H. (w Eva) (ch Alice) farmer T 20a 3h 3c R4 Coldwater Cold 65.
- Woods, J. W. (w Mabel) (ch Leslie, Roy, Ralph) farmer O 40a 3h 6c R3 Coldwater Ovid 12.
- Woodworth, William (w Lyda) garage man O 2a R4 Bronson Beth 2.
- Wooster, Frank S. (w Martha M.) farmer O 30a 2h 4c R4 Union City Uni 76.
- Wooster, Lester (w May) thresher T 20a 1h R2 Coldwater Beth 96.
- Worden, Floyd E. (w Vera Ethel) (ch Gerald D.) farmer T 290a 3h 15c R3 Union City Uni 22 B tel.
- WORDEN, HENRY A. (w Rosa A.) ret O 80a 1h 1c R5 Union City Uni 15 B tel.
- Worden, Thomas (w Emma) farmer T H&L R3 Union City Uni 12 & 15 B tel.
- Worikowski, John (w Nellie) farmer O 80a 3h 6c R1 Batavia Beth 15.
- WORK, ALVIN E. (w Ora M.) (ch Gladys, Paul) farmer O 120a 6h 12c R5 Bronson Nob 28-50 Ind tel.
- Worthington, Mrs. Carrie farmer O 40a 2c R8 Coldwater Bat 41 B tel.
- WORTHINGTON, HOWARD (w Ethel) (ch Crystal) farmer T 40a 3h 1c R8 Coldwater Bat 41.
- WORTHINGTON, P. E. (w Sarth E.) farmer O 80a 1h 4c R2 Ray Cal 11 Ind tel.
- Worthington, R. E. (w Iva M.) (ch Virgia, Genevieve) farmer T 80a 4h 4c R2 Ray Ind Alg 1 Ind tel.
- Wortman, Ben F. farmer O 48a T 24a 2h R2 Bronson Bron 61 Ind tel.
- Wortman, Ed. laborer O 24a R2 Bronson Bron 61 Ind tel.
- Wortman, Homer (w Georgia) (ch Everton L.) farmer O 24a 3c R2 Bronson Bron 62.
- Wortz, Ralph (w Katie) farmer T 80a 3h 7c R7 Coldwater Gir 57.

RURAL DIRECTORY

- Wortz, Samuel S. (w Eliza) farmer O H&L 1h R7 Coldwater Gir Vil Ind tel.
- Wortz, S. S. (w Eliza) (ch Ralph) farmer O 80a 3h 15c R7 Coldwater Gir 57 Ind tel.
- Wotta, Mrs. Frances (ch Frank, Anna, Leo) farmer O 96a 5h 5c R3 Bronson Bat 68.
- WOTTA, JOHN (w Hattie) (ch Anthony, Mary, Clima, Hilda) farmer T 80a 3h 3c R3 Bronson Bat 66.
- Wotta, Mrs. Mary (ch Mike, Frank, Mary) farmer O 40a 3h 3c R1 Bronson Bron 74.
- WOTTA, MICHAEL (w Mary) (ch Lady, Andrew, Sophia, Tali Stella, William Bernie, Gertro) farmer O 156a 5h 4c R3 Bronson Matt 44.
- Wrigglesworth, John (w Alma I.) farmer O 40a 2h 3c R2 Sherwood Sher 20 B tel.
- Wrigglesworth, Wells (w Nellie M.) laborer O H&L Mechanic St Sherwood.
- Wright, C. L. (w Mildred) (ch Marian) farmer R5 Coldwater Ovid 30.
- Wright, Geo. O. (w Maggie) farmer O 80a 6h 5c R5 Quincy Alg 17 Ind tel.
- Wright, Jerome (w Julia A.) farmer O 6a 1h 1c R2 Ray Ind Cal 11.
- Wright, J. Harry (w Waive) barber & township clerk O H&L shop store E Division St Sherwood.
- Wright, Leroy (ch Marjorie) farmer R1 Quincy Alg 29.
- WRIGHT, PETER (w Annie) farmer O 130a 2h 4c R5 Quincy Alg 17.
- Wright, V. D. (w Hattie A.) (ch Walter, Giles) farmer O 170a 4h 8c R4 Coldwater Ovid 28 Ind tel.
- Wright, Wm. (w Edith) (ch Thelma, Vera) farmer T 99a 5h 8c R5 Coldwater Ovid 30 Ind tel.
- WYATT, D. W. (w Lula J.) (ch Herman, Nellie, Irma) farmer T 190a 4h 13c R2 Fremont Cal 66 Ind tel.
- WENKOOP, C. J. (w Luella) (ch W. Lester, Maude) farmer O 30a 4h 2c R4 Quincy Alg 73 Ind tel.
- Wynk op, E. P. (w Eva) (ch Gilbert, Marie, Maude, Richard, Minnie) farmer O 7a R4 Quincy Alg 27.
- Yates, R. D. (w Melvina) (ch Annie) laborer O H&L Ray Ind Cal VII.
- Yeatter, Ralph E. U S Navy R2 Colon Matt 29 B tel.
- YEATTER, SYDNEY E. (w Katie) (ch Celia) farmer & shorthorn cattle Duroc & Poland China swine O 390a 9h 28c R2 Colon Matt 29 B tel.
- Yesh, Frank (w Katherine) (ch Leo) farmer O 120a 7h 5c R6 Bronson Beth 45.
- YESH, FRANK G. (w Helen) (ch Peter, Anthony, Pauline, Margaret) farmer O 160a 3h 19c R5 Bronson Nob 11.
- Yesh, Frank S. (w Elizabeth) farmer T 83a 3h 3c R5 Bronson Bron 41 Ind tel.
- YESH, GEO. (w Rose) (ch Celia, Edna) farmer O 60a 3h 3c R3 Bronson Matt 75.
- YESH, JOE L. (w Margaret) (ch Raymond) farmer T 120a 3h 8c R4 Bronson Nob 26.
- Yesh, John (w Anna) (ch Sylvester, Marie, Helen, Pearl) farmer T 160a 5h 6c R2 Bronson Bron 38 Ind tel.
- Yesh, John P. (w Adie) (ch Bernice, George, Bernley, Willie) farmer O 80a 4h 7c R2 Bronson Bron 27.
- Yesh, Leddie (w Julia) (ch Vina, Floyd) farmer T 93a 4h 3c R6 Bronson Beth 41.
- Yesh, Steve (w Frances) (ch Katherine, Margaret, Alfonze) farmer T 80a 3h 1c R3 Bronson Bron 18.
- Yetter, Ralph Great Lakes Training Camp R2 Colon Matt 29 B tel.
- Yetter, Sidney (w Kate) (ch Lucile) farmer O 390a 9h 35a R2 Colon Matt 29 B tel.
- Young, Chas. (w Gertrude) part owner 80a 7h 7c R2 Coldwater Cold 75 Ind tel.
- YOUNG, FREMONT (w Alice) (ch Guy C.) farmer O 40a 2h 2c R2 Quincy But 48.
- YOUNG, F. W. (w Maude) (ch Leona, Wayne, Lyle) farmer T 119a 4h 10c R2 Quincy Quin 32 Ind tel.
- Young, J. M. (w Mary L.) (ch Vera) clergyman parsonage 1h R1 Quincy Alg 20.
- Young, Orin A. (w Edna F.) farmer T 100a 2h 9c R5 Bronson Nob 17 Ind tel.
- Young, William laborer R5 Bronson Nob 17 Ind tel.
- Youngs, George (ch Belva) farmer O 40a 1h R2 Sherwood Sher 54.
- Youngs, Jefferson (w Flory) farmer & Red Pole cattle T 80a "Elm Farm" 3h 8c R3 Union City Uni 46 B tel.
- YOUSSE, JACON (w Fannie) (ch Lela, Arthur, Esther, Dorothy, Bert, Oscar) farmer highway commissioner O 80a 4h 7c R7 Coldwater Cold 25 Ind tel.
- Yuhl, Peter (w Ella) (ch Lewis, Harold, Marion, Catherine, Clara) farmer T 300a 7h 30c R7 Coldwater Gir 57 Ind tel.

BRANCH COUNTY

- Yunt, Ed. (w Elsie) farmer O 80a 3h 2c R3 Sherwood Uni 87.
- YUNT, FRANK (w Carrie) (ch Willis, Elma, Renebell) farmer T 240a 5h 10c R3 Sherwood Bat 1 B tel.
- Yunt, John laborer R7 Coldwater Cold 9 Ind tel.
- ZELLER, C. A. (w Hazel) (ch Edward) farmer T 200a 3h 10c R2 Quincy But 70.
- ZELLER, L. L. (w Grace) (ch Helen) farmer O 90a 4h 24c R2 Quincy But 70 Ind tel.
- ZELLUFF, B. M. (w Florence) (ch Harold, Marc, Wendel, Morene) farmer O 160a 6h 12c R3 Coldwater Ovid 33 Ind tel.
- ZELUFF, JAMES S. farmer T 7a 3h R2 Sherwood Sher 30.
- Zeppa, Mrs. Katie R. (ch Minnie, Charles, Frank, Mary, Lawrence) farmer T 80a 2h 2c R3 Bronson Bat 63.
- ZIMMERMAN, MRS. A. E. farmer part owner 40a 1h 2c R5 Union City Uni 18 B tel.
- ZIMMERMAN, E. S. (w Bell) (ch Martell, Johnnie, Corabell) farmer O 40a 4h 2c R4 Quincy Alg 73 Ind tel.
- ZIMMERMAN, GEO. H. farmer part owner 40a 1h 2c R5 Union City Uni 18 B tel.
- Zimmerman, John (w Alta) (ch Pauline) farmer O 80a 3h 3c R1 Quincy Alg 40.
- ZIMMERMAN, LEE (w Clara) farmer O 110a 2h 2c R1 Union City Sher 37 B tel.
- Zimmerman, Ray (w Martha) (ch Lena, Don) farmer O 80a 2h 3c R4 Quincy Alg 43 Ind tel.
- Zimmerman, Sarah housekeeper O H&L E Division St Sherwood.
- Zinn, A. J. (w Marie) (ch Elizabeth) farmer O 37a T 60a 4h 7c R1 Bronson Beth 75 Ind tel.
- Zinn, Clifford (w Grace) (ch Murll) farmer T 80a 2h part owner 8c R4 Bronson Beth 46 Ind tel.
- Zinn, Clyde E. (w Libbie) (ch Justin, Herman) farmer O 120a 6h 20c R5 Bronson Nob 9 Ind tel.
- Zinn, Peter A. (w Ada) farmer O 60a 1c R1 Bronson Beth 42.
- Zock, Casper (w Catherine) (ch Inez, Joseph, Thomas) farmer O 110a 5h 10c R4 Bronson Beth 4.
- ZONGKER, HENRY (w Lottie) (ch John M., May) farmer T 350a 12h 15c R1 Union City Uni 30 Ind tel. See adv.
- Zongker, Ray A. (w Vera) (ch Donald) farmer & Durham cattle T 355a 12h 45c R3 Sherwood Sher 47 B tel.
- Zuercher, C. B. soldier R3 Coldwater Cold 71.
- Zull, E. J. (w Mattie) farmer O 76a 2h 2c R3 Quincy Quin 44 Ind tel.
- Zull, Franklin (w Dora) (ch Thelma) farmer O 155a 3h 5c R1 Bronson Gile 54 Ind tel.
- Zull, J. W. (w Mary) (ch Edith J.) farmer O 95 7-10a 5h 4c R6 Bronson Gile 16.
- ZURBRUGG, JOHN (w Mary) (ch Fred, Walter, Marie, Alice, Mary) farmer T 156a 8h 16c R3 Quincy Quin 35 B tel.

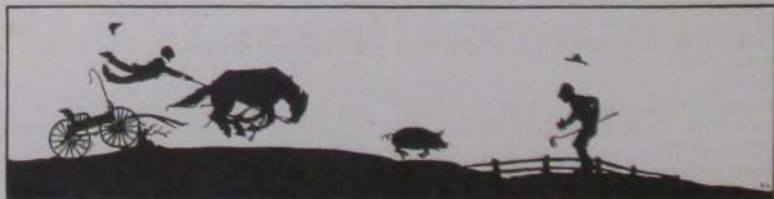

Securing Orders for the Branch County Directory.

Egypt's Leading Store



ORA M. SAFFORD General Merchandise

Groceries, Tobaccos, Staple Drugs
Dry Goods, Boots and Shoes :: ::

ALAGNSEE, MICHIGAN

P. O. Quincy, Michigan, R. D. 4

Phone, 183-8 Quincy

12 Alagnsee

Cow Ailments and How to Treat Them

(From the Biggle Cow Book)

Let sick or maimed animals lie still. Do not torture them by trying to get them up. Rub their limbs every day and keep a soft bed under them. They will get up when they are able.

If a cow look poor and weak, put a blanket on her, keep her in a warm place, and feed her some corn meal and middlings, and some oats. Give her warm drink, and stir a little cheap flour in it. Do not let her run clear down. Look ahead.

If cows are accidentally left out in a rain and seem cold, put them in the stable as soon as possible and rub them well. If they shiver, put blankets on them until they are dry. If there is inflammation or hardness in the udder, bathe it thoroughly for at least half an hour, and rub gently until thoroughly dry.

If this does not effect a cure put a warm flaxseed poultice on the udder, which can be held in place by means of an eight-tailed bandage. This should be changed twice a day until the hardness and soreness are gone. Of course, the cow should be milked out two or three times each day.

If a cow get a foreign body in the mouth turn her head towards the light and remove it.

When chaff or other dirt gets into the eye syringe or sponge the eye frequently with clean cold water containing sulphate of zinc one grain to each ounce of water. Keep stable darkened.

For CHOKING, examine throat and neck; if offending object is felt, attempt to force upward into the mouth by pressure of hands below the object. Give one pint linseed oil or melted lard. May sometimes reach with hand by holding tongue aside. Do not push a stiff stick or fork handle down the throat; a piece of rubber hose, well greased, is less likely to ruin the cow.

If a cow has BLOAT or HOVEN there will be a drum-like swelling on left side in front of hip, caused by green food, wet or frosted clover, overfeeding, choking. Give one-half teacupful table salt in water, as drench. Exercise. If not relieved give aromatic spirits of ammonia, two ounces, well diluted, every hour.

Where there is great danger of suffocation a puncture of the paunch may be made with a knife at a point, equally

distant from the point of hip and last rib, on left side of cow.

IMPACTION OF PAUNCH is caused by overeating, and the symptoms are failing appetite, solid or doughy swelling on front of left hip. Give one to two pounds Glauber salts dissolved in water; follow every three hours by drench of mixture of equal parts common salt, nux vomica powdered and capsicum. Dose, one tablespoonful.

In COLIC the symptoms are uneasiness, striking belly with hind legs, lying down and getting up. Cause, change of diet, rapid feeding. Give Glauber salts, one pound in water; warm water enemas. Give every hour one ounce each of laudanum and sulphuric ether, diluted.

CONSTIPATION caused by dry, coarser food and lack of exercise, is treated with green food, linseed meal and exercise; give pint of raw linseed oil. DIARRHŒA is treated with starch gruel or flour and water and dry food.

SCOURS in calves is caused by over-feeding, bad food or drink, damp stables, dirty surroundings. Remove cause and withhold food the best remedy. Give once daily twenty grains potassium permanganate in tincup of water; also use same for enema.

Cows are subject to FOUNDER, showing sudden tenderness in two or more feet; feet hot and may crack around top of hoof. This comes from overfeeding. Give Glauber salts one pound, twenty drops tincture aconite every two hours. Keep feet moist by wet pasture or wet cloths.

GARGET or SWOLLEN UDDER, due to cold, injuries, overfeeding or heating food. Bathe frequently with warm water; dry, and apply warm lard. Milk often. Give internally two-drachm doses salicylic acid and one drachm soda bicarbonate in one pint of milk four times daily.

DISCHARGE OF MUCUS from nostrils indicates catarrh from exposure, dust, or pollen of plants. Allow animal to breathe steam from water containing pine tar.

In SORE THROAT there is difficulty in swallowing, food returns through nostrils. Steam as in catarrh, give tincture belladonna one-half ounce every six hours. Rub throat with equal parts turpentine and sweet oil.

In BRONCHITIS there is dry cough first,

then loose, and discharge from nostrils; rattling sound in windpipe. Steam as in sore throat and give tincture aconite twenty drops every two hours and two drachms muriate ammonia in one pint of water three times daily. For bronchitis in young stock due to worms in windpipe, which sometimes occur in autumn where they are pastured late, give one ounce turpentine and six ounces sweet oil well mixed three times a week. Take from pasture and feed liberally.

In PNEUMONIA there is loss of appetite, animal standing, rapid breathing, pulse frequent, extremities cold. Cause, exposure or neglected bronchitis. Place in a warm, dry, well-ventilated stable, apply to chest equal parts turpentine and alcohol and cover with blanket. In beginning give tincture aconite twenty drops every hour. If not better in two days discontinue aconite and give one ounce tr. digitalis every eight hours.

In PLEURISY there is fever with rapid pulse, animal stands, grunts on moving or when chest is struck, has a short painful cough. Treat same as for pneumonia; give also one drachm iodide of potash twice daily.

SORE TEATS are caused by scratches from briars, bites of insects, dirt exposure, also from the contagion of cow pox at milking. Remove cause and use milk tube if necessary; apply to sores after milking small quantity of mixture glycerine four ounces and carbolic acid one drachm. In cow pox milk affected cow last and apply to sores mixture glycerine four ounces, water eight ounces, chloride of zinc twenty grains.

WARTS on teats or other parts are generally easily removed by sharp scissors; dress wound as advised for sore teats.

MANGE causes great itching and generally starts at root of tail or top of neck; cause, a minute parasite. Wash with soap and water and dry, after which apply lard which destroys the parasite.

For LICE and TICKS apply daily a tea made by adding one pound quassia chips to three gallons of boiling water. Ordinary sheep dip is also effective. Carbolic acid is one of the most effective agents against parasites. It should have a dilution of about one hundred times its bulk of water. Kerosene emulsion is good for lice on cattle, killing both adults and eggs. To make, dissolve one-half pound hard soap in one gallon hot water and while still near the boiling

point add two gallons kerosene oil. Churn or agitate until emulsified. Use one part of this emulsion to eight or ten parts of water and use as a spray, wash or dip.

In RINGWORM there are circular spots of baldness covered by gray or yellow crust; caused also by a parasite. Wash with strong soap and water and apply pure creolin once daily for a week.

FOUL CLAW or HOOF DISTEMPER causes lameness in one or more feet, swelling and heat around top of hoof, and bad smelling discharge around edge of hoof and between the claws. Cause, dirty stables, standing in stagnant water or mud. Trim off all loose horn, clean by wiping with dry rags, wet sores twice daily with mixture chloride of zinc one ounce, water one pint.

OVERGROWTH OF HOOF from standing in stable should be filed off with rasp.

SPRAINS (generally below knee or hock), causing heat and lameness with tenderness at point of injury, should be bathed with warm water or with laudanum three parts, lead water one part.

WOUNDS, if bleeding much, fill or cover the wound with clean cotton dipped in cold or quite warm water, and secure firmly with bandage; examine for foreign bodies, as splinters, nails and dirt. Do not fill wound with cobwebs to stop bleeding. Remove the bandage before swelling takes place; one application of bandage usually enough. Keep animal quiet first day, then allow exercise. Keep wound clear and apply carbolic acid water 5 per cent, or creolin and water 1 to 10. Do not apply grease to wounds. If proud flesh forms apply daily enough powdered burnt alum to cover.

For an ABSCESS or cavity containing pus caused by bruises, etc., open freely and syringe with 10 per cent. creolin solution.

LOCKJAW, a constant muscular spasm involving more or less the entire body, is caused by the entrance of tetanus germs through a wound. There is stiffness of whole or part of body, more frequently the jaws, making eating difficult or impossible. If animal can drink give one-half ounce doses bromide potash five times daily; dissolve and place on food or gruel or in water given to drink. Do not drench, and keep quiet.

INVERSION OF VAGINA most frequent in springers, caused most frequently by stalls too low behind. Treat displaced parts with warm water and replace them.

Place cow in stall eight inches higher behind than in front until after calving.

INVERSION OF WOMB occurs after calving, same cause as above and treatment the same; get womb placed well forward.

STERILITY in bull is sometimes caused by high feeding and lack of exercise. Give *nux vomica* one drachm and *capsicum* one-half drachm once daily. In cow may be temporary, following abortion; if from other cause, seldom recover. Try same remedy as for bull.

ABORTION is a frequent and troublesome malady, occurring generally at about seventh or eighth month. Cause may be due to injuries or to contagion. Separate at once when suspected; after calf is born syringe the womb with one gallon of warm water containing one ounce creolin. Repeat daily as long as any discharge is seen. Afterbirth should be removed about third day after calving. Disinfect stables thoroughly. Do not let cow take bull for at least two months after aborting.

RETAINED AFTERBIRTH is generally due to premature birth; should be removed on third or fourth day. Blanketing, warm stable, warm drinks may help. If necessary to remove by hand, should only be attempted by qualified person, otherwise it is advisable to allow it to remain.

INFLAMMATION OF THE WOMB is indicated by fever, loss of appetite, straining. Caused by injuries in calving or to attempts at removal of afterbirth, and is generally fatal. Give two drachms salicylate of soda every four hours and syringe womb with warm water and two ounces creolin to the gallon.

MILK FEVER or **PARTURIENT APOPLEXY** is usually treated by inflation of the udder with air. Doubtless a regular "milk fever outfit," costing about \$3, is best to use, as it precludes the possibility of infecting the sensitive interior of the udder. But in emergency, or in case the outfit is not procurable, the udder may be inflated by using a bicycle or automobile air pump, taking pains to be sure the air used is pure. If in a stable, ventilate it well.

Attach a milking tube to the tubing of the pump, first dipping it in a carbolic solution (carbolic acid three teaspoons, water one pint). Wash each teat carefully with this antiseptic, before inflating it, so as to prevent infection. Insert the milking tube carefully. Work slowly.

Of course the udder must not be inflated unreasonably. After inflation, remove the tube and leave the udder full of air for five to eight hours. Then the air may be worked out gently, and, if necessary, the inflation may be repeated.

Cows so treated usually show marked signs of improvement within two hours.

ACTINOMYCOSIS (LUMP JAW) is a contagious disease due to a germ known as "Ray fungus." There are well-defined swellings about the jaw, head and throat, or may be on the tongue or in the lungs. These soften and open after a time and discharge matter; appetite good until well advanced. The treatment is, remove by surgical means; late experiments indicate iodide of potash two to three drachms daily to be a cure. Advanced cases should be killed at once. The meat should never be used for food.

MILK SICKNESS (TREMBLES) is a disease of cattle communicable to man and other animals by use of meat or milk; dry cattle most commonly and far more severely affected. Milch cows may transmit this disease through the use of their milk and yet show no trace of the disease themselves. The symptoms are trembling upon least exertion as walking, great prostration and delirium. Treatment is only prevention; do not use pastures known to produce this disease; unbroken land of certain districts unsafe.

RHEUMATISM is shown by hot, painful swellings at the joints, generally the hocks, stiffness in walking or may be unable to rise. Bathe joints with camphor and alcohol and give internally two drachms salicylate of soda every three hours until four ounces have been given; keep warm and dry and give laxative food.

TEXAS FEVER, a disease of Southern cattle which, when transmitted to Northern cattle, is generally fatal in a few days. The spread of the disease is generally due to ticks; those from diseased animals contain the germs of the disease and by their bites transmit it. The indications are a high fever, staggering gait, urine of reddish brown to black, great prostration, unconsciousness, death. Most common in summer months; unknown in the north after heavy frost. Prevention, avoidance of cattle from Southern fever districts; dipping of Southern cattle to destroy the ticks.

MICHAEL MAY

Ladies' and Gents'

SUITS

Made to Order

Cleaning

Pressing

Repairing

BROADWAY

UNION CITY, MICHIGAN

"George Wants To See You"



Payne's Palace Cafe

ALL HOME COOKING

Geo. W. Payne, Prop.

No. 6 South Monroe St. Phone 35
Coldwater, Mich.

S. POLLOCK & SON

LUMBER and COAL

"Everything to Build Anything"

KELLASTONE IMPERISHABLE STUCCO

Only the most reliable brands in all lines

Two Telephones--Both 125

COLDWATER - MICHIGAN

Hog Ailments and How to Treat Them

(From the Biggle Swine Book)

More has been spoken and written on the subject of hog cholera than upon any other one subject connected with hogs. It has ever been a fruitful source for discussion at farmers' institutes and an endless theme on which to write. The Government has appropriated large sums of money and has employed learned men who have labored with seeming diligence for years, and yet after all these years of waiting and all this expenditure of money we are forced to admit, whether humiliating or not, that we know but very little that is of practical benefit about the whole matter.

But two things are absolutely known about the disease. One is that it sweeps unrestrained over vast areas of country, leaving death and destruction in its wake; and the other is that hogs which contract the disease usually die.

We shall not attempt to deal with this subject in a scientific way, but shall deal with it rather from a practical standpoint.

A somewhat recent means of preventing the disease is the serum or antitoxin cure. It consists in introducing into the system of the animal a serum which enables the body to more successfully combat the disease. The Government officials seem to be highly pleased with the results so far and seem to believe that relief from the dread disease is likely to come through this means. The serum produced last year, wherever used in cholera-infected herds, saved over eighty per cent. of the animals. It is easily applied, and its good effects in sick hogs are seen almost immediately.

Page after page has been written as a means of telling hog cholera, but much of it is difficult of comprehension to the average reader. If you have never had it in your herd you are to be congratulated on your good fortune; and if you ever do, when you are done with it you may not have as many hogs as you did before, but rest assured of one thing, and that is you will know hog cholera when you see it again. As a rule hogs do not look well for weeks before an attack. At other times it will come like a bolt of lightning from a clear blue sky. The first thing noticeable is a loss of appetite; the hair will look harsh and dry; sometimes a slight cough will be noticeable, at other times not.

The disease is sometimes of slow development, at other times quite rapid. Instead of the sprightly, rapid movement so characteristic of the young and growing hog, he moves slowly and indifferently; he looks gaunt and tired; his back is arched, and he moves his hind legs with a dragging motion; his temperature will most likely be high, probably from 104 to 108—the normal temperature of the hog is from 100 to 102. His bowels may be costive or the discharges may be thin and watery in substance, but usually black or dark in color, emitting an offensive odor peculiar to the disease.

The disease may be of a lingering character and the animals linger for weeks, or they may die in three or four days. Usually the lingering type is more fatal than the more rapid forms of the disease. Hogs which discharge freely in the first stages of the disease are more likely to recover than when the bowels remain constipated. Dark blue spots often appear under the skin. The bowels will be more or less inflamed inside the small intestines and sometimes in the stomach will be found ulcers; this, however, is not common in the first stage of the disease. The bladder will most likely be full of a dark thick substance, showing that the kidneys, and in fact the whole internal organism, are affected.

If we were to say what we thought was the best thing that could possibly be done when cholera appears in a herd, I would unhesitatingly say, take the hogs to clean new quarters where hogs have been for years. Then if any of them take sick move them again, and it is our belief based on actual experience that more can be accomplished this way than by the use of all the medicine in the country. For various reasons it is not always possible to move hogs, and in that case treatment may be resorted to, sometimes with fairly good results. The treatment should consist in separating the well from the sick hogs and in dividing the sick hogs according to age and size and severity of the attack. Not more than four or five hogs should be in the same pen, and feed would be still better. Feed but little, let that be food which is easily digested. Use air-slacked lime and crude carbolic acid freely as a disinfectant. Use both on the hogs and on the ground

the sleeping places, on the fences and in the drinking vessels. As much depends on a thorough use of disinfectants as upon any other thing. If the bowels are constipated give something to move them. If too loose give something to check them. In short, use good common horse sense (so to speak) and you will usually succeed very well. There is nothing better than salts or oil to move the bowels, and nothing shows better results in checking them than a few drops of crystal carbolic acid. We know of no food better, if indeed as good, for sick hogs than ship stuff, or middlings as it is sometimes called; it seems to digest easily and is nothing to the bowels.

If the weather is wet and cold keep the hogs dry and warm. In wet weather (if not too warm) keep the hogs in a floored pen, or at least in a pen where no water will lie in sinks or holes, as dirty water is one of the worst things a sick hog can possibly have. If the weather is warm, shelter the hog from heat. In other words, make him as comfortable as possible.

Let it be borne constantly in mind that much depends on good nursing. It would seem natural and reasonable that an animal afflicted as he is would do best if allowed plenty of fresh water to drink, but actual experience demonstrates that a greater number recover when the supply of water is limited than when it is not.

Hogs that are very sick should be kept by themselves, as others seem to disturb them, and often their recovery depends on being perfectly still at the critical period of the disease. As a rule hogs that are too sick to eat die. All hogs that die of cholera, or of any other disease for the matter of that, should be burned and not buried, as abundant evidence can be produced to prove that the carcasses of hogs dying of cholera have been the cause of an outbreak years afterward. By all means burn all dead hogs as the only absolutely safe way of disposing of them. The burning operation is very simple. Lay the bodies across two logs, sticks or pieces of iron that will keep them up off the ground so that the fire can get under them, and the grease from their own bodies will usually do the work, with a little wood or corn cobs added occasionally.

Experience teaches that the disease more commonly appears in large herds than in small ones. The moral of this, then, is easily understood. Do not keep

hogs in large droves. Not over twenty-five or thirty hogs at most should long remain together, and half the number would be infinitely better and safer in every way. Hogs of different sizes and ages should not be kept together, excepting of course sows and suckling pigs. Hogs should not be kept on the same ground from year to year if it can possibly be avoided. Plow up the lots and pens and cultivate them for a year or two; it will greatly assist in keeping your lots free from the germ. The disease is much more prevalent in the summer and fall months than in other seasons of the year. Then as far as is possible reduce the number of hogs on the farm at this season of the year.

If your neighbor's hogs have the disease, stay away from his pens and be sure he stays away from yours. Shoot a crow, a buzzard, or a stray dog that comes on your place as unhesitatingly as you would kill a mad dog. This trio does more to scatter the disease than all the other causes combined. If your hogs are fit or any way near fit to go to market when the disease makes its appearance in the neighborhood, sell them without delay. "A bird in hand is worth two in a bush." If your hogs have cholera this year, don't get discouraged and quit, but try it again, on fresh ground.

If your brood sows have passed through the cholera, keep them; they are valuable. They will never again have the disease, and their pigs are not nearly so apt to contract it as pigs from sows that have not had the disease. Look out for streams which come down from some neighbor above you. This has been found a frequent cause of cholera outbreaks. The germs of hog cholera possess great vitality, and will live in the soil, in moist matter and especially in water, for months.

If you feed corn, rake the cobs together often and burn them; pour water on the coals and then put salt on the charcoal thus made and you have an excellent preventive for diseases, with little or no cost. Keep your hogs, excepting brood sows, ready for market. It may come handy some day. Strong, vigorous hogs are less liable to contract the disease than hogs of less strength and vigor. Then breed and feed for both these things. Eternal vigilance in hog breeding, as in other kinds of business, is the price of success.

Here is a formula for the treatment of hog cholera that is probably as good as

any, which is not saying much. It is suggested by the Department of Agriculture:

Sulphur	1 pound.
Wood charcoal.....	1 pound.
Sodium chloride.....	2 pounds.
Sodium bicarbonate...	2 pounds.
Sodium hyposulphite...	2 pounds.
Sodium sulphate.....	1 pound.
Antimony sulphide....	1 pound.

Thoroughly mix and give a large tablespoonful to each 200-pound hog, once a day. If the animal does not eat, add the medicine to a little water, thoroughly shake and give from a bottle by the mouth. If the animal will eat, mix the medicine with sloppy food. The same remedy is recommended as a preventive to those animals that do not as yet show signs of disease.

If you have had cholera on your place, and you have small, inexpensive pens, burn them at once. In a piggery, burn all the litter and loose inexpensive parts; renew the floor, if possible, and disinfect the remainder by washing it with hot water and washing soda. After washing, apply with a whitewash brush, or better yet a spray pump, a solution of one part of carbolic acid to fifty parts of water. Then thoroughly whitewash. Treat the fences in the same way. Earth floors should be removed to a depth of at least six inches and the ground sprinkled with chloride of lime and a few days later a good coating of air-slacked lime. Don't put pigs in the quarters for at least six months, and, if possible, have them vacant over the first winter.

An Ohio breeder of large experience, in the Miami valley, where hog cholera first appeared in 1856 and has recurred at frequent intervals, holds that drugs, virus and antitoxin have all been fairly tried sundry times by him and his neighbors. He believes that prevention will do more to hold in check the plague than drugs and hypodermic infusions. The most important help to prevent spread of disease is not to allow the hog farm to become infected with the excrement of diseased hogs. This can be done by quarantining the herd in a field, that is to be put under cultivation the following year. This quarantine must be established as soon as the first pig is taken sick. If the disease is in the neighborhood, carefully watch for first symptoms of disorder. Do not wait until several are sick and scouring, for this excrement is loaded with germs of disease, and these germs may retain vitality many

months when covered in the corners of pens, or filth of yards, or about an old straw stack; but when exposed to sunlight or dryness they lose vitality in a few days, and under some very drying sunlight conditions in a few hours. Carefully observing these facts, as has in forty years been clear of hog cholera the year following an attack, and on until the disease has become epidemic in his neighborhood. After the herd has been placed in quarantine away from the permanent hog houses, lots and feeding floors, he kills and burns, or buries five feet deep, each animal as soon as it shows distinct symptoms of disease. They are burned or buried beside the quarantine, and in the field to be cultivated the following year. It requires nerve to kill breeding stock of great value, but they are as liable to spread and entail disease as any other, when once attacked.

If, by any means, we can prevent spread of germs, by so much do we hold the disease in check. A farm, with its feed lots and pens and shelters infected by the excrement of the diseased, becomes as deadly a centre as the public stock-yards and filthy stock cars on the railroads, and these are so thoroughly infected that we can never safely take stock hogs from these to our farms. This is not theory, but well proven fact.

Pig ailments are numerous; we shall speak only of some of the most common.

It is always best to give medicines mixed with food or drink where possible. If the animal refuses food or drink and it is necessary to administer drugs, it may be done by placing a stout chain (an ordinary harness breast chain does very well) within the mouth and well back between the jaws, which are thus kept from crushing the bottle. Two or three men are necessary for the undertaking, one or two to hold the chain and one to pour the medicine. The head should be well elevated, which places the pig on his haunches. Do not pour the medicine fast enough to strangle the animal.

Hogs will not do well when the skin is covered with filth. Bad air will bring on coughs; all corn for food, fever; a wet bed, rheumatism; and a big bunch together will breed disease. With a clean skin, good air, a variety of food, a dry bed and a few together, and lots of out-of-doors, they will do well.

When at pasture they find many roots, nuts and pebbles, besides being continually active, which does more than food

for their hearty health, rapid and easy digestion and speedy, profitable growth.

THUMPS.—This disease is quite common (especially in the early spring) and is exceedingly hard to handle when once contracted. More can be done to prevent than to cure. You visit the sow and litter in the morning to give them their accustomed feed, and you notice that one of the fattest and plumpest ones does not leave his bed as do the others. You enter the sleeping room and compel him to come out, which he does somewhat reluctantly, and you will notice that his sides move with a peculiar jerking motion, and if allowed he will soon return to his bed. Rest assured he has thumps, and nine chances to one he will die. It is caused by fatty accumulations about the breast, which interfere with its action, and the lungs work hard—pump for dear life to keep up the heart's action—to send the blood through the body. The pig is faint because of feeble circulation, and he is cold, and soon dies from exhaustion or weakness. He has no strength to suck or move.

To prevent thumps, get over into the pen several times a day and hustle the little pigs about the pen; also stint the sow so that she will give less milk. Pigs when they stir about, and when they are thin in flesh, rarely have thumps.

Thumps rarely occurs among pigs farrowed after the weather is fine, but does quite frequently occur among pigs farrowed in early spring. If the weather is cold and stormy and the sow and litter keep their bed much, then be on the lookout for thumps. Guard against it by compelling both sow and litter to exercise in the open air.

CANKEROUS SORE MOUTH is a disease which is quite common and which if not promptly taken in hand is often quite fatal. When pigs are from a few days to two weeks old, you may notice a slight swelling of the lips or a sniffing in the nose. An examination will show a whitish spongy growth on the sides of the mouth just inside the lips or around the teeth. This is cankerous sore mouth, and if not taken promptly in hand will result in the death of the entire litter, and will sometimes spread to other litters.

Some claim the disease is caused by damp and filthy beds, others say it comes from a diseased condition of the sow, and still others claim it is caused by the little pigs fighting over the teats and wounding each other with their sharp

teeth, and stoutly aver that if the teeth are promptly removed no case of sore mouth will ever occur.

Hold the pig firmly and with a knife or some cutting instrument remove all the spongy foreign growth, and be sure you get it all even though the pig may squeal and the wound bleed; your success in treating the disease will depend largely on the thoroughness with which you remove this foreign growth. After removing the fungous growth apply an ointment made of glycerine and carbolic acid in about the proportion of one part of the acid to from five to eight parts glycerine. Repeat this each day for three or four days and the disease will usually yield. You may discover in a day or two after commencing treatment that you did not succeed in removing all the cankerous growth at first, and if so, repeat the cutting operation till you do remove it all.

Another treatment which we have heard recommended is to catch the diseased pig and dip his nose and mouth up to his eyes in chlora naphtholeum without diluting it. This is certainly easily done and is highly commended by the person suggesting it.

BLIND STAGGERS, INDIGESTION, SICK STOMACH, FOUNDER.—Causes, over-feeding, especially common with new corn; sour or decayed food. Sudden warm sultry weather predisposes in highly fed hogs. Insufficient exercise is also a predisposing cause.

Symptoms.—Loss of appetite, bowels constipated, or maybe diarrhœa. In some severe cases blind staggers and great paleness of mouth and nose, coldness of surface of body; abdomen may be distended and drum-like from contained gases.

Treatment.—Remove sick animals, provide clean, dry, well ventilated quarters, with chance for exercise, and fresh earth and water. If animal will eat, give light feed. Give charcoal in lump form, also mix soda bicarbonate in food at rate of two tablespoonfuls per day to each half-grown animal. It is rarely necessary to drench with medicine. If recovery begins, use care not to again feed too much.

MILK FEVER occurs in sows immediately after farrowing or within the first few days afterwards. The symptoms are loss of milk, swollen, hard condition of the milk glands, which are more or less painful on pressure. Sow may not allow the pigs to suck; she may lie flat on her

belly or stand up, and in extreme cases the sow has spells of delirium, in which she may destroy her young.

Cause.—Injudicious feeding, overfeeding on milk-producing foods. Do not feed sow quite full rations for few days just before and after farrowing.

Treatment.—Give sow plenty of cool clean water; bathe the swollen glands for half hour at a time with water as warm as she will bear, dry thoroughly with soft cloth and give good dry pen. If bowels seem constipated give the sow internally one-half pint pure linseed oil. (Never use the boiled linseed oil used by painters; it is poisonous.) If the sow starts killing her young, or has no milk for them, it is best to take most of them, or all, away from her and feed by hand with spoon or ordinary rubber nipple and bottle. For this use one part boiled water and three parts cow's milk. The pigs may be returned to the sow if her milk returns.

SCOURS among pigs is another common and very troublesome though not dangerous disease. This disease is not confined to any particular season, but is more common in the wet, damp weather of April and early May than in other seasons of the year.

As in thumps, remove the cause. This disease is almost invariably caused by some improper food eaten by the sow. A sour swill barrel is often the cause. It should be borne in mind that pigs once affected will be more liable to a recurrence of the disease than those never affected, and greater care should be used with them for some weeks till they fully recover.

CONSTIPATION.—Cause, improper feeding, exclusive grain diet, lack of exercise. Not dangerous in itself, but frequently followed by prolapsus of the rectum, or what is commonly called piles. The constant straining causes this. The only remedy is laxative food and exercise. The protruding bowel must be washed clean as soon as seen and well covered with olive oil or lard. It should then be returned by applying firm pressure with the hand, and when once in place should be retained by three or more stitches of waxed linen or heavy silk thread, passed from side to side through the margins of the opening, care being used to take a deep hold in the skin.

While this operation is being done the animal should be held by the hind legs by two assistants, thus elevating the hind

quarters. Allow stitches to remain two or three weeks.

RHEUMATISM.—A disease of the joints, manifested by pain, heat and lameness, with swelling of one or several joints. There may be high fever and loss of appetite. May be acute and rapid in its course, or slow, chronic and resulting in permanent enlargements of the bones of the legs, especially the knee and hock.

Causes.—Primarily deranged digestion, lack of exercise; dampness and exposure to draughts of cold air also a cause. The tendency to rheumatism is hereditary in certain families of hogs.

Treatment.—Endeavor to prevent by proper exercise, food and attention to surroundings. Do not breed rheumatic specimens even if fully recovered from lameness. In acute cases an adult hog should have twice or three times daily one drachm salicylate soda.

ASTHMA sometimes occurs in adult hogs.

Symptoms.—Shortness of breath on lease exercise, noisy breathing, more or less intermittent. Do not breed; butcher early.

CONGESTION OF THE LUNGS sometimes occurs, the result of driving or chasing. May be rapidly fatal.

Symptoms.—Sudden shortness of breath and sudden great weakness. The hog is not adapted to rapid driving; if it must be driven at all, give plenty of time.

PNEUMONIA (LUNG FEVER) may follow congestion of the lungs; may be induced by crowding too many hogs together, when they heat and become moist, after which they are in poor condition to withstand cold.

Symptoms.—Loss of appetite, chills, short cough, quick breathing.

Treatment.—Separate sick at once from the drove; give dry quarters with abundance of dry bedding; tempt appetite with small quantities of varied food. Apply to sides of chest, enough to moisten the skin, twice daily, alcohol and turpentine equal parts; continue until skin becomes somewhat tender.

TETANUS (LOCK-JAW).—Caused by introduction into the system of the tetanus bacteria, which gains entrance through a wound.

Symptoms.—A stiffness of more or less the entire muscular system, generally most marked in the jaws, which are greatly stiffened. Eating very slow, or entirely stopped; appetite not lost.

Treatment.—Some cases recover if

carefully nursed. Give nourishing drinks, elevate trough or bucket so the patient can get its snout into the drink; give dissolved in hot water and mixed with the slop forty grains bromide of potash two or three times daily until improvement is noticed. Do not attempt to drench. Any wound which seems to be a cause should be cleansed and wet often with five per cent. solution of carbolic acid and water.

LICE.—Very commonly found upon hogs. They are introduced by new purchases or by visiting animals.

Caution.—Examine the newly purchased hog well on this point before placing with the drove. Hog lice are quite large and easily detected on clean white animals, but not readily on dark or dirty skins.

Remedy.—Wash well with soap and water, if weather is not too cold, then warm water, if weather is not too cold, then apply enough petroleum and lard, equal parts, to give the skin a complete greasing. If weather is too cold for washing, clean with stiff brush. Creolin one part to water five parts is also a safe and sure remedy. Two or more applications are necessary at intervals of four or five days to complete the job. The wood-work of pens and rubbing places must be completely whitewashed.

MANGE.—Caused by a microscopic parasite which lives in the skin at the roots of the bristles.

Symptoms.—Intense itching with redness of the skin from the irritation of rubbing. Rather rare, but very contagious.

Treatment.—Separate diseased animals; scrub them thoroughly with warm water and strong soap; apply ointment composed of lard, one pound; carbonate of potash, one ounce; flor. sulphur, two ounces; wash and re-apply every four days.

MAGGOTS.—The larvæ of the ordinary blow-fly frequently infests wounds on hogs during the summer months. Watch all wounds during hot weather; keep them wet frequently with creolin one part and water six parts, or five per cent. watery solution carbolic acid. If the maggots gain entrance to the wound, apply either above remedies freely, or ordinary turpentine with a brush or common oil can.

ROUND WORMS.—Very common in hogs and young hogs, not apparently harmful, unless in great numbers, when they cause loss of flesh. They may be

exterminated by keeping the hog without food for twenty-four hours, and giving to each shote or old pig one tablespoonful of turpentine thoroughly beaten up with one egg and one-half pint of milk.

TUBERCULOSIS (CONSUMPTION).—A contagious disease common in man, cattle and not rare in the hog.

Symptoms.—Loss of flesh, cough, diarrhoea, swelling about the head and neck, which may open and discharge with little tendency to heal; death in from few weeks to months. Post mortem shows various sized tubercles, which may be situated in any part of the body, most commonly in the bowels, lungs, liver, or glands of the neck.

Causes.—Direct contagion from other hogs, but generally from feeding milk from tuberculous cows, or by eating butcher offal from such cows.

Prevention.—Care as to the source of the milk fed; if suspicious, boiling will render it safe. Do not feed butcher offal; separate suspicious hogs at once, and if satisfied they are tuberculous, kill and bury deep, or burn them. The tuberculin test can be applied to the remainder of drove, as without it it is impossible to say how many may be diseased.

WOUNDS generally heal readily in the hog if kept clean and free from maggots. The result of neglected castration wounds is sometimes serious. Have the animal clean as possible when castrated, and endeavor to keep it clean and give opportunity for abundant exercise until wound is healed. There is probably nothing better and safer to apply to wounds of the hog than creolin one part, water six parts.

TRAVEL SICKNESS.—Similar to ordinary sea-sickness in man; very common in shipping pigs by wagon.

Symptoms.—Vomiting, diarrhoea, great depression; seldom if ever fatal. May be rendered less severe by very light feeding before shipment.

To Find the Amount of Wall Paper Required to Paper a Room

Measure the distance around the room, deduct the width of each window and door, take two-thirds of result. Divide this result by the number of strips that can be cut from each roll and you have the number of rolls required. A roll is generally a foot and a half wide, 24 feet long and contains 36 square feet, or 4 square yards.

Moving and Cartage

Long Hauls a Specialty

R. W. BECKER

COLDWATER, MICH.

PHONE 636-M — 128 EAST PEARL STREET

RUMSEY'S *Ice Cream* Restaurant *and* *Soda Parlor*

Service is Our Motto — Quality is Our Hobby

DAN RUMSEY, Proprietor

BRONSON - - - MICHIGAN

The Daily Reporter

COLDWATER, - - MICHIGAN

**Only Daily Newspaper
Published in Branch County**

**SUBSCRIPTION PRICE BY MAIL 25c A MONTH
ONE YEAR IN ADVANCE \$2.75**

The Reporter enters 5,800 homes in Branch and surrounding counties. An ad. in the Classified column costs only 5c a line. If you have anything for sale, or have lost something, try a little ad. It will do the business. ♣ ♣ ♣ ♣

Troublesome Pests—Roach

The ordinary roach or cockroach comes of an ancient (although not distinguished!) lineage which dates back farther than the "family tree" of the proudest human family. Fossil remains prove that this insect existed away back in the Carboniferous age.

About 5000 different species of the roach family are believed to exist in different parts of the world, most of which, however, live out-of-doors and subsist on vegetation. Only a very few species are engaged in making trouble for good housewives.

Roaches are lovers of the dark; it is then they roam around pantry and rooms in search of mischief and food. At the approach of a light they scurry away, like a pack of cowardly thieves. Any kind of food tastes good to them, whether it be shoe leather, apple dumpling, or book covers. Toothache, loss of appetite, or dyspepsia are, we believe, unknown to the roach family.

But the roach has one good point. Alas, only one. It is this: He has a fondness for bed bugs, and, by eating them, he often does the housewife a real favor.

Now we come to "remedies," and here the trouble begins. Nothing short of eternal vigilance will rid a house of these pests when once they gain a foothold.

Unfortunately (for the housewife) the roach seems to be endowed with remarkable intelligence

as regards poisoned foods. Arsenic, no matter how disguised, he refuses (with thanks) nearly every time. However, it is said that a preparation of sweetened flour paste containing phosphorous will often fool him.

Another remedy often used is fresh pyrethrum powder or buhach. This, when liberally dusted on shelves, etc., usually affords temporary or partial relief. A better use of this powder, however, is to burn a quantity of it in an infested room, and then tightly close the apartment for ten hours. Bisulphide of carbon is sometimes used in this way, also, but its vapor is more dangerous to have in a dwelling house.

Trapping the insects is another remedy. Roach traps may easily be made at home, as follows. Take any deep vessel or jar and place it where the roaches congregate. Fill it partly full of sweetened, liquid paste. Then take several thin, narrow pieces of wood, bend each one into an inverted V, and hang them on the jar—one end almost in the liquid, the other on the shelf or floor. The idea is to make several "gang planks" up which the roaches can crawl, with a steeper gangway inside, down which they will slide into the liquid—never to return.

Some of the prepared "roach powders" that are on the market are also effective when perfectly fresh.

Some Advantages Afforded

AT THE

Western State Normal School

KALAMAZOO, MICHIGAN

1. The Life Certificate may be earned by graduates of approved high schools in two years. This certificate granted at the Western Normal is now accepted in more than twenty States.

2. At the opening of the fall term, 1918, four-year courses were offered at the Normal leading to the Bachelor's degree. Graduates of the two-year life certificate course complete the A. B. course at Ann Arbor in two years.

3. Western Normal instructors (65 in number) have been trained in forty-two leading colleges, normal schools and universities.

4. Western Normal graduates are in great demand. They are now teaching in every section of Michigan—also in 31 States as well as in Alaska, Canada and Porto Rico.

5. The library contains 17,000 carefully chosen volumes, all selected in the past thirteen years, and is growing rapidly. One hundred and seventy-five periodicals are regularly received, and the library now includes 52 complete sets of the leading magazines.

6. The new Science building (three stories, 148 feet long by 78 feet wide), which with equipment cost \$130,000, greatly increases the efficiency of the several departments of science.

7. The gymnasium (120 feet by 68 feet) is equipped with apparatus, swimming pool, showers, lockers and running track. It is the largest normal school gymnasium in the Middle West.

8. We have a fourteen-acre athletic field. A splendid diamond, a first-class football gridiron, and one of the best quarter-mile tracks in the country are among the features. Bleachers with a capacity for 3,000 spectators have been provided.

9. The Student Loan Fund has served splendidly in assisting deserving students. Three hundred and fifty loans have been made during the past five and one-half years.

10. Young men who have completed the life certificate course receive from \$950 to \$1,200 the first year. Graduates of the Normal are now holding 228 important administrative positions in Michigan, including superintendencies, principalships, county normal directorships and county commissionerships.

11. A two-year life certificate course in Commerce was organized at the opening of the school year in 1916. Graduates of this course are already in demand beyond our ability to supply.

12. Western Normal is the only institution in Michigan granting a special manual training certificate. Graduates of this department are teaching in 36 cities in Michigan and in nine States other than Michigan. The normal school possesses manual training equipment valued at \$12,000, and additions are constantly being made to this equipment.

13. The new course in Rural Administration is growing in favor. This is a two-year course leading to the life certificate. There is a most promising field for graduates of this department, and the demand for such graduates at high salaries is now beyond the supply.

14. The Normal Lunch Room serves 500 students daily and there are rooms for 1,200 students within easy walking distance of the school.

15. Expenses are reasonable. The tuition fee is \$8.00 for 12 weeks for residents of Michigan and \$10.00 for non-resident students. To this is added a fee of \$1.50 for the support of athletics and for subscriptions to the *Normal Record* and the *Western Normal Herald*. There are many opportunities for remunerative work.

16. There is a splendid patriotic spirit at Western. The Service flag already has 220 stars, representing graduates and undergraduates. Thirty of our graduates and students hold officers' commissions.

17. The buildings and equipment are all new. The inventory of land, buildings and contents is \$600,000. The Normal now owns nearly forty acres of land.

IMPORTANT

18. A law passed by the Legislature in 1915 requires a minimum of six weeks of professional training of all beginning teachers in Michigan. Western Normal offers courses especially planned to meet the needs of such beginners and to fulfill the requirements of the law.

For year book or information, address

PRESIDENT D. B. WALDO,
Kalamazoo.

Horse Ailments

(From the Biggle Horse Book)

The majority of horse ailments may be traced, directly or indirectly, to improper feeding and watering, careless management in the stable and in harness. A careless driver is a very frequent cause of loss.

There is no reason why a first-class team, six to eight years old, should not serve continuously and satisfactorily for a term of twelve to sixteen years, if properly protected, fed and looked out for.

If, from improper care or feeding, or from some unavoidable cause, your horse is out of condition, you should dose him with little medicine and much common sense.

The horse that allows himself to be caught lying down may be considered out of condition or lacking sufficient nutritious food. A quart of linseed meal divided into three feeds and added to his grain daily will do him much good and help a quick shedding of the coat.

BLINDNESS.—Consult a skilled veterinarian at once.

BOOTS.—The bot-fly resembles a honey-bee in size, and in late summer deposits eggs of a yellowish color on the hair of the horse's breast, legs, etc. In trying to bite at these eggs, the animal gets some of them in his mouth and throat. The eggs soon hatch and the larvæ attach themselves eventually to the lining of the stomach, and are then called "bots." They remain in the stomach until the following spring. Of course, the presence of these pests causes more or less irritation, but, as a rule, no serious harm is done in ordinary instances. Contrary to popular belief, bots do not eat holes through a horse's stomach. We do not know of any treatment that will remove bots. *Prevention* should be the horse owner's main reliance. Kill the flies whenever possible; hang pieces of red cloth from the halter throat-latch, so that the shaking of the head when a horse is in pasture may serve to frighten the flies away; and scrape off, from time to time, any eggs which are found on the horse.

BROKEN-WIND.—See Heaves.

CAFFED HOCK.—May be reduced in the same manner as Wind Galls (which see).

CHOKING.—Horses that choke thrust out their heads, bend and stretch the neck, while there is a copious flow of saliva from the mouth. In some cases

there is distention of the gullet on the left side of the neck, if it has descended so far. If it be in the upper part of the gullet a man accustomed to giving balls may be able to reach it with his hand. Obstructions that have got lower down may be moved upward gently from the outside. Sometimes an obstruction is soft and may be crushed small enough for the animal to swallow it. A mass of meal or other impacted food is sometimes removed by frequent drinks of water, and a drench of olive or cotton seed oil can do no harm. The plan of reaching a whip or heavy piece of rope down the gullet to push the substance into the stomach is risky, in the hands of one not accustomed to the anatomy of the horse.

CHOKING DISTEMPER.—This disease prevails at times in many parts of the country. It is sometimes called spinal meningitis or putrid sore throat. The animal often falls down paralyzed, cannot arise, and if left prostrate is almost sure to die. He must be got upon his feet, and if he cannot stand must be swung. A majority of cases are fatal. It is caused by some specific poison taken into the system with food or drink, mostly the former. Dirty mangers, rotting roots or meal, and mouldy hay, especially meadow hay, are usually the media by which the disease is acquired. The moral is to have everything sweet and clean that the animal eats and drinks, and have no decayed matter in the entry or in any other part of the barn. (See Distemper.)

COCKED ANKLE.—See Knuckling.

COFFIN-JOINT LAMENESS.—Same as Navicular Disease (which see).

COLIC, SPASMODIC.—This begins suddenly. The horse stamps impatiently, looks backward, soon paws, and then rolls. After an interval of ease the pains return with increased severity. Give chloral hydrate, one ounce, in half a pint of water as a drench; or ether and laudanum, two ounces each, in linseed oil, half a pint; or sulphuric ether and alcohol, two ounces of each in eight ounces of water. If nothing else is handy, give of whiskey half a pint in hot water. If not relieved in one hour repeat any of the doses prescribed. The body should be warmly clothed and sweating encouraged. Dip blankets in hot water containing a small quantity

of turpentine, and hold them in place under the body with dry blankets, or rub the abdomen with stimulants or mustard water. If cramp is due to irritation in the bowels, a cure is not complete until a physic of aloes, one ounce; or linseed oil, one pint, is given. Soapy or salt water aids the cure when used as an injection.

COLIC, WIND.—Is caused by feeding after a long fasting, or when the animal is exhausted by driving, or by new grain or hay, too much grain fed, or by sour or indigestible food. The horse seems dull, paws, and the pains are continuous. The belly enlarges, and when struck in front of the haunches sounds like a drum. If not soon relieved, difficult breathing, sweating, staggering and death follow. Give alkalines to neutralize the gases formed. No simple remedy is better than common baking soda, two to four ounces. If this fails, give chloride of lime in half-ounce doses, or the same quantity of carbonate of ammonia dissolved and diluted with oil or milk, until relieved. Chloral hydrate is particularly useful in both wind and spasmodic colic. Horsemen would be wise to keep it ready for emergencies. Physic should be given in flatulent colic, and turpentine, one to two ounces, with linseed oil, eight ounces, frequently, to stimulate the motion of the bowels. Colic should not be neglected nor the patient left, until you are certain of cure or death.

COUGH.—If a horse coughs, dampen his hay, wet his mixed feed, keep him out of a draught; after exercise blanket him. (See Heaves.)

CRIBBING OR WIND-SUCKING.—This is a bad habit, rather than a disease. The horse bites his manger or other convenient object, sucks air and makes a peculiar grunting noise. Prevention aids a cure. Iron mangers and stable fittings are a great help; or box stalls containing no projecting wooden objects.

CURB.—A curved, unnatural condition of the back part of the hock. Lameness, enlargement and more or less inflammation are symptoms. Liniments, iodine ointment, blisters, and, as a last resort, firing, are all recommended.

DISTEMPER.—Keep hot poultices of bread and milk or oil meal on the neck of horses with throat distemper; change them often. In severe cases, rub the glands and muscles with spirits of turpentine and camphor. (See Choking Distemper.)

DYSENTERY.—If this trouble exists, place the horse in a dry, well-ventilated stable, rub the surface of the body frequently, and keep it and the legs warm with blankets and bandages. The food must be light and easy to digest, the water pure and in small quantities. Give first, castor oil, one-half pint, and laudanum, two ounces. The strength must be kept up by milk punches, eggs, beef tea, oatmeal gruel, etc.

EYE.—See Hooks, Pink-Eye and Blindness.

FARCY.—A form of glanders which attacks the skin. (See Glanders.)

FETLOCK.—If this be sprained and the injury slight, bandage and apply cold water frequently. Where the lameness is intense, and the swelling and heat great, the leg should be kept in a constant stream of cold water. When the inflammation has been subdued, the joint should be blistered. (See Knuckling.)

FITS.—See Stagers.

FOUNDER.—The front feet are usually affected, the delicate laminae being inflamed. Acute founder, if not cured, develops into chronic founder, and no sure cure is known for the latter stage of the disease. The trouble may come from any one of several causes: Long or hard driving, hard pavements or roads, feeding or watering a horse while he is exceedingly warm or tired, etc., etc. Lameness, pain and heat in the fore feet, are common symptoms. For an attack of this kind, the best things to do are about as follows: Get the shoes off, put the horse in his stall, and soak or pack his feet in cold water, moss, or whatever is handy; give a tablespoonful of saltpeter as a drench three times a day; send for a veterinarian.

GALLS.—See Shoulder and Wind Galls.

GIDDINESS.—A horse which is frequently or occasionally overtaken with this trouble is dangerous to use. It is hard to cure. It indicates the need of moderate driving, especially in hot weather, and that a small amount of hay should be fed.

GLANDERS.—Whenever a horse is seen to bleed or emit offensive matter from the nostrils, glanders may be suspected and home treatment should not be attempted. It may be a dangerous case, which is fatal alike to man and beast. A veterinary surgeon should be called.

GORGED STOMACH.—This results when a horse has been fed after a long fast. The small stomach of a horse is so dis-

tended that it is unable to contract itself upon its contents, a motion which is necessary in digestion. The horse becomes stupid, slight colicky symptoms are observed, and he carries his head low and extended. As he grows worse he paws, becomes delirious, is covered with cold sweat, trembles, slobbers, staggers and drops dead. Treatment is difficult. A purgative of Barbadoes aloes, one ounce, should be given at once, followed by Cayenne pepper, one-half ounce, or Jamaica ginger, one-half ounce. If the bowels can be stimulated to act, they will in a measure relieve the stomach. For this purpose, use turpentine, two ounces, and linseed oil, eight ounces.

GREASE HEEL.—See Scratches.

HEAVES.—A peculiar movement of the abdomen and flank, points to heaves; a cough usually accompanies it. There is no cure for the established disease. Careful dieting will relieve the distress, but this will appear as bad as ever when the stomach is overloaded. The best quality of food lessens heaves. Food that is too bulky and which lacks nutriment, has much to do with the disease. Feed affected animals only a small quantity of hay once a day, and invariably water at least fifteen minutes before feeding, and never directly after meal. Work right after eating aggravates the symptoms. Carrots, potatoes or turnips, chopped or mixed with oats or corn, are a good diet. What bulky food is given should be in the evening. Medical treatment is worth less than dieting. A predisposition to the disease may be inherited.

HIDEBOUND.—A symptom, not a disease. The trouble comes because the horse is out of condition, or because he has worms, bad teeth, indigestion, or some chronic disease.

HOCK.—See Capped Hock, etc.

HOCKS.—There is a widespread delusion that hocks, so called, is a disease affecting the horse's eye. A barbarous custom among cruel men is to forcibly destroy the membrane which keeps the eye free from foreign substances, but the cruelty does not accomplish the desired result, though it may injure or destroy the eye. The obstinacy of the membrane simply shows something to be wrong in the anatomy of the horse, just as the tongue will indicate to the observing physician when the stomach of his subject is out of order. To cut or disturb the hocks in the eyes is as

absurd as to doctor the tongue instead of the stomach in the human case.

INDIGESTION.—Some horses, although having a good appetite, remain gaunt and thin from indigestion. They should be given some strong purgative, like Barbadoes aloes, combined with powdered ginger, one-half ounce; Glauber's salts, one-half pound, dissolved in a quart of water. When the intestines have been thoroughly cleaned by this process, give daily the following powder: Sulphate of iron, three drachms; sulphate of soda, two ounces; nux vomica, ten grams; ginger, one-half ounce. This powder may be continued daily for a month. Give all the rock salt the animal will lick.

ITCHING SKIN.—Wash the skin thoroughly with carbolic soapsuds, and give the horse a half pound of Glauber's salts daily for a week. Do not feed him any grain but wheat, scalded bran and linseed meal, three quarts of the former and one quart of the latter, for two weeks. There will speedily come a change. Card him daily. Scald his oats and give him salt daily. Feed oats, bran and linseed after the two weeks and scald the whole mess. When horses are covered with bunches or lumps, their blood is out of order. Give doses of Glauber's salts daily and hot bran mash. Give salts a half pound daily. A gill of *raw* linseed oil every day will be good, mixed with the bran.

KNUCKLING OR COCKED ANKLE.—A condition of the fetlock joint which resembles partial dislocation. The trouble is not considered unsoundness, but it predisposes to stumbling. Foals are quite subject to it, and no treatment is necessary, as the legs straighten up naturally in a few weeks. It is caused in horses by heavy and fast work, and is produced sometimes by a disease of the suspensory ligament, or of the flexor tendons. This should be relieved by proper shoeing. The toe must be shortened and the heels left high, or the shoe should be thin forward with thick heels or high calks.

LAMENESS.—May be due to founder, navicular disease, faulty shoeing, sprains, spavin, etc., etc.

LAMINITIS OR FOUNDER.—See Founder.

LAMPAS.—Usually an imaginary trouble. Very rarely does the membrane directly beneath the upper front teeth congest and swell enough to interfere with feeding. When this trouble is feared there is no quicker nor surer

cure than feeding a little corn in the ear. When biting off the kernels, the horse naturally compresses the membrane or forces it back. The burning of the lampas is cruel and unnecessary, and if the swelled parts are cut, the cut should not be deep, or danger will result.

LICE.—Remove these by rubbing the horse with a solution of sulphate of potassium, four ounces, and water, one gallon; or with strong tar water; or dust with Persian insect powder; or the skin may be sponged with benzine or quassia chip tea. Any of the applications must be repeated a week later, to destroy the lice hatching in the interval. All blankets should be boiled, and the stalls painted with turpentine, and littered with fresh pine sawdust.

LOCKJAW.—This is caused by cuts, nail in the hoof, etc. Nothing is so common from wounds in the feet and from docking. The horse is unable to open his jaws to the fullest extent, and mastication is impossible. Various muscles twitch, the head and tail are elevated and the nose protruded, and the anus is compressed. The animal swallows with difficulty; saliva flows from the mouth. Of course, in this disease the necessity of calling in a skilled veterinary surgeon is indicated.

MEGRIMS.—See Giddiness.

MENINGITIS, SPINAL.—See Choking Distemper.

OVERWORK, OVERHEATING, ETC.—An experienced horseman, if humane, will not push his horse beyond his strength. An indiscreet driver will sometimes bring an animal to the verge of extinction. The symptoms are plain in the audible breathing, staggering gait, exhausted appearance and heaving flank. The girths must be removed and the face turned toward the wind, the animal being protected from the sun meantime. The head must be left free and the limbs and body well rubbed. The movement of the ribs should not be hindered in any way. A few swallows of cold water may be allowed, and, in hot weather, the mouth, forehead and face may be sponged with it. When sufficiently revived, the horse should be slowly led to a comfortable box-stall and heavily blanketed, woolen bandages being wound about the legs as well. If the horse has fallen he must not be allowed to lie until he voluntarily gets up, but must be propped up on his breast and not allowed to lie flat on his side. Heat exhaustion is somewhat

similar in symptom and demands similar treatment, with the addition of throwing cold water over the animal, particularly wetting the head, and causing a current of air to pass over him that evaporation may take place.

PINK-EYE.—A species of influenza which causes inflammation of the eye. It is contagious. Isolate the patient; disinfect his old stall; blanket him and feed him warm mashes and laxative food; bathe the eyes occasionally with hot water. Boric acid (one dram diluted with three ounces of water) makes an excellent solution for dropping into sore eyes, at intervals of three or four hours.

RING BONE.—An osseous exudation or bony deposit at the crown of the hoof. When its presence is first detected the place should be severely blistered once or twice, or red iodide of mercury applied. If this fail, firing with the hot iron in the hands of a competent surgeon will be necessary.

ROARING.—A disease of the muscles of the larynx and a vocal cord. Causes a roaring or whistling sound when the horse is exercising. This trouble may come from straining the respiratory organs, it may be an after-effect of distemper, or it may have been inherited. Treatment is of little benefit, although a surgical operation sometimes brings relief.

SCRATCHES OR GREASE HEEL.—This trouble is frequently the result of carelessness in cleaning and ventilating the stable. Many a horse is ruined by allowing the legs to go dirty. It takes only a few minutes to wash them clean and rub them dry. If the skin begins to crack it must not be left or it will become almost incurable. The skin must be kept clean and soft. The disease may result from the condition of the blood, from unwholesome fodder, or work in irritating mud or dust, especially of a limestone character. It has been brought on by using caustic soap on the legs, clipping the heels in winter time, by debilitating disease, etc. The first step in a cure is to remove the cause, and if there is much local heat, administer a laxative, like a pound of Glauber's salts. Highly-fed animals should have their rations reduced, or replaced by bran mashes, flaxseed, fruits, roots, and other non-stimulating food. Bitter tonics are essential also, and may be continued six weeks to two months. If the skin is unbroken, bathe with

water, one quart, in which sugar of lead, two drachms, is dissolved; or ointment with vaseline, one ounce, sugar of lead, one drachm, and carbolic acid, ten drops. To clip the hair from the horse's heels and poultice them with grated carrot, night and morning, is sometimes beneficial. Free exercise is important. Rub the heels dry and apply equal parts of glycerine and compound tincture of aloes. Or try this: Cut the hair off short and paint it over with chloride of zinc and water—thirty grains to one pint of water. Put this on once a day and rub with glycerine.

SHOULDER.—Have properly fitting collars. If the surface galls under the collar, wash with salt and water at night and with clear water in the morning, and protect the spot with a pad under the collar. If the skin breaks, use a lotion of one drachm of carbolic acid to one quart of water twice a day, and relieve the horse from work for a day or two. It is cruel to work a horse with a raw, sore shoulder. Various forms of shoulder lameness exist. (See Sweeney, Navicular Disease, etc.)

SKIN.—See Itching Skin.

SPAVIN.—If you have a suspicion of a spavin coming on your horse, employ a good veterinary surgeon. Heroic treatment is the only thing in such cases. Judicious firing, strong blistering and perfect rest for at least six weeks or two months, and good nursing will, in most cases, arrest the disease and cure lameness. It is the result of too great exposure in draught or speed, or from slipping and kindred causes.

SPINAL MENINGITIS.—See Choking Distemper.

SPLINT.—This may be rubbed off and the work aided by putting on a liniment, but few would persevere in the rubbing long enough to make a cure. A blister will do it.

SPRAINS.—See Fetlock, etc.

STAGGERS OR FITS.—Horses liable to this trouble should have harnesses that are carefully adjusted, and should not be pushed in hot weather. No heavy feed should be given them at any time, oats and sweet hay or grass being the best. Such animals should not be driven when it can be avoided. When indications point to an attack, the horse should be stopped, his harness loosened, some cold water given him to drink and his face sponged at the same time. Rye is a bad feed for sleepy staggers.

STRING HALT.—Cures are difficult and rare. Consult a veterinarian.

SUNSTROKE.—See Overheating.

SWEENEY.—This is often called shoulder lameness, and it causes the wasting away of some muscles on the outside of the shoulder blade. The trouble, as a rule, is brought about by extra-hard work or pulling when a horse is young. More or less lameness is a symptom of sweeney. Easy work; perfect-fitting collars; rubbing with liniment; light blisters, etc., are recommended, but a cure is difficult and tedious, as a general thing.

TEETH.—A twenty-year-old horse was not doing well. Upon examination his front teeth were found to be so long that his grinders were kept from coming together, and he could not masticate his food. His teeth were filed off, and the sharp points evened with a float, and he is now doing as well as any of the younger horses. Watch the teeth of the old horse. (See Lampas.)

THOROUGH-PIN.—An enlargement between the point of the hock and the front of the hock joint. Treatment should be the same as for wind-puff.

UNNATURAL APPETITES.—The horse which eats its own excrement, dirt, etc., does it for the acids and salts found in such substances. Give such a horse a pinch of copperas, bone dust, salt, ashes and saltpetre mixed in its meal once a day. A few days of pasturing will prove beneficial.

WHEEZING.—Horses often snort and wheeze because of an enlargement of the glands in the nostrils. A skilled veterinarian can remove the trouble by cutting it out. Doctoring will not cure snoring or wheezing horses. The air passages are stopped. Wheezing may also be caused by a form of asthma called Heaves (which see).

WIND GALLS OR PUFFS.—The treatment consists in pressure by means of bandages and by cold lotions; also, hand rubbing and iodine ointment.

WIND-SUCKING.—See Cribbing.

WORMS.—Horses having greedy appetites, rough coats and poor condition may be suspected of worms. Such animals often pass long, round worms. Copperas or tobacco will clear the worms out of the stomach of a horse. A tablespoonful of copperas for two days and then stop for two. A handful of tobacco dried and made into powder and mixed with the grain. Give this for

three days and then omit it for a few days. For worms in the rectum a syringe must be used. Salt and water are good; or, carbolic acid diluted fifty times in water; or, what is better, thymo-cresol, diluted one to fifty parts of water.

PUNCTURE.—It is dangerous for a horse to step on a nail, as it is likely to result in lockjaw. Have the blacksmith cut out the puncture down to tender flesh, then fill the opening with a 5 per cent. solution of carbolic acid and pack with cotton to keep out dirt, and repeat daily, soaking the foot in clean warm water before dressing.

NAVICULAR DISEASE is indicated by a shrunken shoulder, and a contracted foot that is placed several inches in advance of the other while at rest. This is an inflammation or ulceration of the pedal sesamoid at the point where the tendons play over it. The symptoms are often very obscure, according to the stage of the disease, and the lameness is attributed to some difficulty in the shoulder. This, however, is a mistake. It is due to the wasting of the shoulder muscles from disease. The cause is usually fast work on hard roads or pavements, causing slight inflammation, which being unnoticed or neglected, increases and ends in ulceration. The best treatment is to remove the shoe, pare down the hoofwall and round the edge to prevent splitting, then fire deeply in points around and above the coronet, follow up with one or more blisters of red iodide of mercury, one part, lard, three parts, and when the effects pass off, turn out the animal to pasture for six weeks. It is always best to consult, in this disease, a competent veterinary surgeon.

CORNS originate in simple bruises. There is later an increased production

Dehorning Calves

Taking horns off yearling or older cattle is a hard shock to them. It costs a week's feed, and may cost much more. It is very easy to prevent the horns starting, requiring only thoughtful attention for a few minutes before the horns have come through the skin.

The following recipe has never failed: Procure common powdered concentrated lye, such as all housewives use. A 10-cent can will dehorn 100 calves. When the calf is a week or more old, before the horn has come through the skin, and when you can feel it in the shape of a little button under the skin, take

of hoof, and the formation of a horny tumor which presses on the quick. If of recent formation apply a bar shoe and rasp down the bearing surface of the afflicted heel and avoid pressure. Soak the feet. A horny tumor must be pared to the quick and packed with tar. Shoe with a bar shoe and place a leather sole between it and the hoof. If the corn be further advanced the foot should be soaked in a bucket of hot water for an hour, and then poulticed. Any matter that has formed should be liberated, and if grit or dirt has got into the heel this should be cleaned out. Poultices should be kept upon the wound until it is healed and free from soreness. If the cause is so serious that matter has burst out at the top of the heel, only a veterinary surgeon is competent to manage it.

THRUSH is a disease which shows an excessive secretion of unhealthy matter in the frog, and is detected by its vile odor. A common cause is foul stables. The cure consists in cleanliness and the removal of the cause. The diseased and ragged portions of the frog should be pared and scraped and the foot poulticed for a day or two with oil meal and water, to which may be added a few drops of carbolic acid, or some powdered charcoal. The dressing should be changed daily, and after every vestige of decayed substance is removed, the cleft of the frog and grooves on its edges should be cleaned and packed with oakum, held in place by leather nailed on with the shoe. Before packing, cover the place with a good coat of sulphate of zinc, pressing well in. Horses especially liable to thrush may need to be protected in the stable by the use of boots. Sometimes other diseases combine with thrush, making a cure seem impossible.

the calf in hand. Lay him gently on his side. Spit on the little bump and rub it in with your finger, till a place is wet as big as a silver quarter of a dollar. Don't wet anywhere else. Take your knife and lift out dry the powdered lye, as much as two grains of corn. Press it down on the wet place. It will stick there. Treat the other side in the same manner. Let the calf go. It won't hurt him much, or long. A scab forms; do not touch it. It will peel off after a time, and the hair will grow over the place; you will have a fine, smooth head, equal to a natural polled head.

THE COLDWATER SUN and STAR

Independent County-Seat Weekly Paper

All the Local News; Large County Correspondence; State and National News; Interesting, Straight-from-the-shoulder Editorial Department. Clean, and Fit for Your Family.

J. S. EVANS, Editor and Publisher

"JOB WORK PROMPTLY EXECUTED"

Pelkie's Eats

37 West Chicago Street
COLDWATER, MICHIGAN

J. E. PELKIE, Prop.

IF YOU ARE
IN NEED OF
ANYTHING IN THE HARDWARE
OR IMPLEMENT LINE

SEE

CARL & HOLCOMB

ALSO

WHAT YOU WANT IN THE
AUTOMOBILE LINE

BRONSON

- - -

MICHIGAN

Poultry Diseases and Enemies

(From the Biggle Poultry Book)

Many of the ills that poultry flesh is heir to are directly traceable to bad breeding and treatment. In-and-in-breeding is practiced and the law of the survival of the fittest is disregarded until the stock becomes weak and a prey to disease.

Yards and runs occupied for any considerable time become covered with excreta and a breeding ground for all manner of disease germs.

Dampness from leaky roofs or from wet earth floors, and draughts from side cracks, or from overhead ventilation slay their thousands yearly.

A one-sided diet of grain, especially corn, moldy grain or meal, decayed meat or vegetables, filthy water, or the lack of gritty material are fruitful sources of sickness.

In the treatment of sick birds much depends on the nursing and care. It is useless to give medicine unless some honest attempt be made to remove the causes that produce the disturbance. Unless removed the cause will continue to operate and the treatment must be repeated.

It is an excellent plan to have a coop in some secluded place to be used exclusively as a hospital. If cases cannot be promptly treated it is better to use the hatchet at once and bury deeply, or burn the carcasses. This is the proper plan in every case where birds become very ill before they are discovered.

Sick birds should in no case be allowed to run with the flock and to eat and drink with them.

In giving the following remedies we make no pretence to a scientific handling of the subject.

FEVERS, from colds, fighting of cocks, etc. Symptoms: unusual heat of body, red face, watery eyes and watery discharge from nostrils.

Give dessertspoonful citrate of magnesia and, as a drink, ten drops of nitre in half a pint of water.

APOPLEXY AND VERTIGO, from overfeeding or fright. Symptoms: unsteady motion of the head, running around, loss of control of limbs. Give a purgative and bleed from the large veins under wing.

PARALYSIS, from highly seasoned food and over stimulating diet. Symptoms: inability to use the limbs, birds lie helpless on their side. Treatment—The same as for apoplexy.

LEG WEAKNESS occurs in fast-growing young birds, mostly among cockerels. A fowl having this weakness will show it by squatting on the ground frequently and by a tottering walk. When not hereditary it usually arises from a diet that contains too much fat and too little flesh and bone-making material, such as bread, rice, corn and potatoes. To this should be added cut green bone, oats, shorts, bran and clover, green or dry. Give a tonic pill three times a day made of sulphate of iron, 1 grain; strychnine, 1 grain; phosphate of lime, 16 grains; sulphate of quinine, 1/2 grain. Make into thirty pills.

CANKER OF THE MOUTH AND HEAD.—The sores characteristic of this disease are covered with a yellow cheesy matter which, when it is removed, reveals the raw flesh. Canker will rapidly spread through a flock, as the exudation from the sores is a virulent poison, and well birds are contaminated through the soft feed and drinking water. Sick birds should be separated from the flock and all water and feed vessels disinfected by scalding or coating with lime wash. Apply to sores with a small pipet syringe or dropper the peroxide of hydrogen. When the entire surface is more or less affected, use a sprayer. Where there is much of the cheesy matter formed, first remove it with a large quill before using the peroxide. A simple remedy is an application to the raw flesh of powdered alum, scorched until slightly brown.

SCALY LEG, caused by a microscopic insect burrowing beneath the natural scales of the shank. At first the shanks appear dry, and a fine scale like dandruff forms. Soon the natural scale disappears and gives place to a hard, white scurf. The disease passes from one fowl to another through the medium of nests and perches, and the mother-hen infecting her brood. To prevent its spread, coat perches with kerosene and burn old nesting material and never use sitting hens affected by the disease. To cure, mix 1/2 ounce flowers of sulphur, 1/4 ounce carbolic acid crystals and stir these into 1 pound of melted lard. Apply with an old tooth brush, rubbing in well. Make applications at intervals of a week.

WORMS in the intestines of fowls indicate disturbed digestion. Loss of appetite and lack of thrift are signs of their presence. Give santonia in 2-grain doses

six hours apart. A few hours after the second dose give a dessertspoonful of castor oil. Or, put 15 drops of spirits of turpentine in a pint of water and moisten the feed with it.

BUMBLE-FOOT, caused by a bruise in flying down from perches or in some similar manner. A small corn appears on the bottom of the foot, which swells and ulcerates and fills with hard, cheesy pus. With a sharp knife make a cross cut and carefully remove all the pus. Wash the cavity with warm water, dip the foot in a solution of one-fourth ounce sulphate of copper to a quart of water and bind up with a rag and place the bird on a bed of dry straw. Before putting on the bandage anoint the wound with the ointment recommended for scaly leg or coat it with iodine.

GAPES, caused by the gape-worm, a parasite that attaches itself to the windpipe, filling it up and causing the bird to gasp for breath. The worm is about three-fourths of an inch long, smooth and red in color. It appears to be forked at one end, but in reality each parasite is two worms, a male and female, firmly joined together. This parasite breeds in the common earth worm. Chicks over three months old are seldom affected. If kept off of the ground for two months after hatching, or on perfectly dry soil, or on land where affected chicks have never run, chicks will seldom suffer from the gapes. Old runs and infested soil should have frequent dressings of lime.

In severe cases the worms should be removed. To do this put a few drops of kerosene in a teaspoonful of sweet oil. Strip a soft wing feather of its web to within an inch of the tip, dip in the oil, insert feather in windpipe, twirl and withdraw. Very likely some of the parasites and mucus will come with it. The rest will be loosened or killed, and eventually thrown out. It may be necessary to repeat the operation.

To kill the worm in its lodgment, gum camphor in the drinking water or pellets of it as large as a pea forced down the throat is recommended. Turpentine in the soft feed, as advised in the treatment for worms in the intestines, is said to be effective. Pinching the windpipe with the thumb and finger will sometimes loosen the parasite.

When broods are quartered on soil known to be infested, air-slacked lime should be dusted on the floor of the coop, and every other night, for two or three weeks, a little of the same should

be dusted in the coop over the hen and her brood. To apply, use a dusting bellows and only a little each time.

CHOLERA is due to a specific germ, or virus, and must not be confounded with common diarrhoea. In genuine cholera digestion is arrested, the crop remains full, there is fever and great thirst. The bird drinks, but refuses food and appears to be in distress. There is a thickening of the blood, which is made evident in the purple color of the comb. The discharges from the kidneys, called the urates, which in health are white, become yellowish, deep yellow, or, in the final stages, a greenish-yellow. The diarrhoea grows more severe as the disease progresses. A fowl generally succumbs in two days. The virus of cholera is not diffusible in the air, but remains in the soil, which becomes infected from the discharges, and in the body and blood of the victims. It may be carried from place to place on the feet of other fowls or animals. Soil may be disinfected by saturating it with a weak solution of sulphuric acid in water. Remove at once all well birds to new and clean quarters and wring the necks of all sick birds and burn their carcasses and disinfect their quarters.

For cases not too far gone to cure give sugar of lead, pulverized opium, gum camphor, of each, 60 grains, powdered capsicum (or fluid extract of capsicum is better, 10 drops), grains, 10. Dissolve the camphor in just enough alcohol that will do so without making it a fluid, then rub up the other ingredients in the same bolus, mix with soft corn meal dough, enough to make it into a mass, then roll it and divide the whole into one hundred and twenty pills. Dose, one to three pills a day for grown chicks or turkey, less to the smaller fry. The birds that are well enough to eat should have sufficient powdered charcoal in their soft feed every other day to color it slightly, and for every twenty fowls five drops of carbolic acid in the hot water with which the feed is moistened.

ROUP.—The first symptoms are those of a cold in the head. Later on the watery discharge from the nostrils and eyes thickens and fills the nasal cavities and throat, the head swells and the eyes close up and bulge out. The odor from affected fowls is very offensive. It is contagious by diffusion in the air and by contact with the exudations from sick fowls. To disinfect houses and coops burn sulphur and carbolic acid in

them after turning the fowls out and keep closed for an hour or two. Pour a gill of turpentine and a gill of carbolic acid over a peck of lime and let it become slaked, then scatter freely over the interior of houses and coops and about the yards.

For the first stages spray the affected flock while on the roost or in the coop with a mixture of two tablespoonfuls of carbolic acid and a piece of fine salt as big as a walnut in a pint of water. Repeat two or three times a week. Or, if a dry powder is preferred, mix equal parts of sulphur, alum and magnesia and dust this in their nostrils, eyes and throat with a small powder gun. The nasal cavities should be kept open by injecting with a glass syringe or sewing machine oil-can a drop or two of crude petroleum. A little should be introduced also through the slit in the roof of the mouth. Give sick birds a dessertspoonful of castor oil two nights in succession, and feed soft food of bran and corn meal seasoned with red pepper and powdered charcoal. A physician advises the following treatment: hydrastin, 10 grains; sulph. quinine, 10 grains; capsicum, 20 grains. Mixed in a mass with balsam copaiba and made into twenty pills; give one pill morning and night; keep the bird warm and inject a saturated solution of chlorate potash in nostrils and about 20 drops down the throat.

Pip, so-called, is not a disease but only a symptom. The drying and hardening of the end of the tongue in what is called "pip" is due to breathing through the mouth, which the bird is compelled to do because of the stoppage of the nostrils. By freeing the natural air passages the tongue will resume its normal condition.

DIPHTHERIA is a contagious disease. The first symptoms are those of a common cold and catarrh. The head becomes red and there are signs of fever, then the throat fills up with thick, white mucus and white ulcers appear. The bird looks anxious and stretches its neck and gasps. When it attacks young chicks it is frequently mistaken for gapes. When diphtheria prevails, impregnate the drinking water with camphor, a teaspoonful of the spirits to a gallon of water, and fumigate the house as recommended for roup.

Spray the throat with peroxide of hydrogen or with this formula: 1 ounce glycerine, 5 drops nitric acid, 1 gill water. To treat several birds at once with medi-

cated vapor, take a long box with the lid off, make a partition across and near to one end and cover the bottom with coal ashes. Mix a tablespoonful each of pine tar, turpentine and sulphur, to which add a few drops, or a few crystals, of carbolic acid and a pinch of gum camphor. Heat a brick very hot, put the fowls in the large part and the brick in the other, drop a spoonful of the mixture on the brick and cover lightly to keep the fumes in among the patients. Watch carefully, as one or two minutes may be all they can endure. Repeat in six hours if required.

CROP-BOUND.—The crop becomes much distended and hard from obstruction of the passage from the crop to the gizzard by something swallowed; generally, it is long, dried grass, a bit of rag or rope. Relief may sometimes be afforded by giving a tablespoonful of sweet oil and then gently kneading the crop with the hand. Give no food, except a little milk, until the crop is emptied. Wet a tablespoonful or more of pulverized charcoal with the milk and force it down the throat. Should the crop not empty itself naturally pluck a few feathers from the upper right side of it and with a sharp knife make a cut about an inch long in the outer skin. Draw this skin a little to one side and cut open the crop. Remove its contents, being careful not to miss the obstruction. Have a needle threaded with white silk ready, and take a stitch or two in the crop skin first, then sew up the outer skin separately. Put the patient in a comfortable coop, and feed sparingly for a week on bran and meal in a moist state, and give but little water.

SOFT OR SWELLED-CROP arises from lack of grit, or from eating soggy and unwholesome food. The distended crop contains water and gas, the bird is feverish and drinks a great deal. By holding it up with its head down the crop will usually empty itself. When this is done give teaspoon doses of charcoal slightly moistened twice at intervals of six hours. Restrict the supply of water and feed chopped onions and soft feed in moderation.

EGG-BOUND, DISEASES OF THE OVIDUCT. Overfat hens are often troubled in this way. Forcing hens for egg production will sometimes break down the laying machinery. Give green food, oats, little corn, and no stimulating condiments. Let the diet be plain and cooling in its

FOR QUALITY, SERVICE AND PRICE
-IN-
COAL, FEED and SEEDS
CALL BURCH & DAY

Phone 31 ————— Easy to Remember
QUINCY, . . . MICHIGAN

SERVICE GARAGE

CHAS. W. LLOYD, Proprietor

Expert Auto Service, Accessories
and Supplies

99 West Chicago St. - COLDWATER, MICH.

BURKHEISER & FLETCHER

Coldwater's Largest, Livest, Leading

MEN'S STORE

Clothiers & Furnishers

17 WEST CHICAGO STREET

Coldwater, -:- Michigan

nature. To relieve hens of eggs broken in the oviduct, anoint the forefinger with sweet oil and deftly insert and draw out the broken parts. When the hen is very fat and the egg is so large it cannot be expelled, the only way to save the hen is to break the egg and remove it as above directed.

WHITE-COMB OR SCURVY, caused by crowded and filthy quarters and lack of green food. The comb is covered with a white scurf. This condition sometimes extends over the head and down the neck, causing the feathers to fall off.

Change the quarters and diet, give a dose of castor oil and follow this with a half a teaspoonful of sulphur in the soft food daily.

RHEUMATISM AND CRAMP caused by cold and dampness. Chicks reared on bottom-heat brooders are particularly subject to these troubles. Damp earth floors and cement floors in poultry houses produce it in older birds.

Give dry and comfortable quarters, feed little meat, plenty of green food, and soft feed seasoned with red pepper.

DIARRHŒA of chicks with clogging of the vent. Remove the hardened excre-

tion and anoint the parts. Chamomilla is useful in this complaint, a few drops in drinking water.

FROSTED COMB AND WATTLES.—As soon as discovered bathe with compound tincture of benzoin.

For **LICE** on perches, walls and coops, use kerosene or lime wash. To make the lime-wash more effective, pour a little crude carbolic acid on the lime before slaking or mix with plenty of salt.

For use in nests, pour crude carbolic acid on lime and allow it to air-slake. Put one or two handfuls of the carbolized lime dust in the nest box.

Pyrethrum powder kills by contact and is effective for dusting in nests, and through the feathers of birds. Its judicious use in the plumage and nests of sitting hens will insure immunity from lice for the hen and her young brood.

Chicks and poults are often killed by large lice that congregate about the head, throat, vent and wings. To destroy them, soak fish berries in alcohol, take the birds from under the mothers at night and slightly moisten the down of the infested parts with the poison.

How to Preserve Eggs

Now that eggs are dearer as a rule than they have been for years, many people are inquiring about the methods of preserving them. The old way was to pack them in salt or lime. This served the purpose, but it gave the eggs a very strong taste.

The approved method now is the one which calls for the use of "water glass," or silicate of soda. This is a thick, syrupy liquid which can be had at most drug stores for about 10 cents a pound, and a pound is enough to treat five dozen eggs, so that the cost of preserving is about two cents a dozen.

There are several grades of water glass, and it is wise to get the best. To prepare the solution, stir one part of the silicate of soda into sixteen parts of water which has been boiled, cooled and carefully measured.

It is essential to have the eggs fresh, or the experiment will not be a great success. Those over three days old should not be used, as the air has already had a chance to penetrate them. The very best way is to keep the solution made up ready and put the eggs into it just as soon as they are brought in from the nests, if you have your own chickens.

It is worse than useless to try to preserve eggs that are not fresh or that have been cracked or washed.

Incubation and Gestation Tables

Chickens	20-22 days
Geese	28-34 days
Ducks	28 days
Turkeys	27-29 days
Guinea fowls.....	28 days
Pheasants	25 days
Ostriches	40-42 days

The period of gestation in animals varies considerably, but the following is an average period based on a long series of observations:

Elephant	2 years
Camel	11-12 months
Ass	12 months
Mare	11 months
Cow	9 months
Sheep	5 months
Goat	5 months
Pig	3½ months
Bitch	9 weeks
Cat	8 weeks
Rabbit	30 days
Guinea pig.....	65 days

Wm. A. Coombs Milling Co.
COLDWATER DEALERS IN MICHIGAN
ALL KINDS OF GRAIN

Make the following products: Spring and Winter Wheat Flour, Sterilized Corn Meal, Corn Flour, Hominy Grits and Flakes, Rye Flour, Graham Flour, Whole Wheat Flour, Self-Rising Flour, Pancake Flour, Buckwheat Compound and Pure Buckwheat Flour.

Capacity—Spring and Winter Wheat Flour, 1600 barrels. Buckwheat Self-Rising Compound Flour, 250 barrels. Corn Meal and Corn Flour, 500 barrels. Rye Flour, 600 barrels. Graham Flour, 600 barrels. Whole Wheat Flour, 700 barrels.

V. U. HUNGERFORD
Buys and Sells Farms

42 W. Chicago Street

Coldwater - - - Michigan

H. BENNETT
DRY GOODS SHOES
NOTIONS

Sept 29 =
22
GOODS AND PRICES RIGHT

BRONSON

Sept 7 = 3
mt
Aug 31 = 12
Sept 15
MICHIGAN

16 weeks = Sept 28

SPRAYING CALENDAR

PLANT	FIRST APPLICATION	SECOND APPLICATION
APPLE (Scab, rot, rust, codling moth, bud moth, tent caterpillar, canker worm, curculio, etc.)	When buds are swelling, but before they open, Bordeaux.	If canker worms are abundant just before blossoms open, Bordeaux-arsenical mixture.
ASPARAGUS (Rust, beetles.)	Cut off all shoots below surface regularly until about July 1st.	After cutting ceases, let the shoots grow and spray them with Bordeaux-arsenical mixture.
BEAN (Anthracnose, leaf blight, weevil, etc.)	Treat the seed before planting with bisulphide of carbon. (See remarks.) When third leaf expands, Bordeaux.	10 days later, Bordeaux.
CABBAGE (Worms, lice, maggots, etc.)	Pyrethrum or insect powder.	7-10 days later, repeat.
CELERY (Blight, rot, leaf spot, rust, caterpillars.)	Half strength Bordeaux on young plants in hotbed or seedbed.	Bordeaux, after plants are transplanted to field. (Pyrethrum for caterpillars if necessary.)
CHERRY (Rot, aphid, slug, curculio, black knot, leaf blight, or spot, etc.)	As buds are breaking, Bordeaux; when aphid appear, tobacco solution or kerosene emulsion.	When blossoms drop, Bordeaux-arsenical mixture.
CURRENT GOOSEBERRY (Worms, leaf blight.)	At first appearance of worms, hellebore.	10 days later, hellebore. Bordeaux if leaf blight is feared.
GRAPE (Fungous diseases, Rose bugs, lice, flea, beetle, leaf hopper, etc.)	In spring, when buds swell, Bordeaux.	Just before flowers unfold, Bordeaux-arsenical mixture.
MELONS CUCUMBERS (Mildew, rot, blight, striped bugs, lice, flea beetle, etc.)	Bordeaux, when vines begin to run.	10-14 days repeat. (Note: Always use half strength Bordeaux on watermelon vines.)
PEACH (Rot, mildew, leaf curl, curculio, etc.)	As the buds swell, Bordeaux.	When fruit has set, repeat. Jar trees for curculio.
PEAR AND QUINCE (Leaf blight, scab, psylla, codling moth, blister mite, slugs, etc.)	As buds are swelling, Bordeaux.	Just before blossoms open, Bordeaux. Kerosene emulsion when leaves open for psylla, if needed.
PLUM (Curculio, black knot, leaf blight, brown rot, etc.)	When buds are swelling, Bordeaux.	When blossoms have fallen, Bordeaux-arsenical mixture. Begin to jar trees for curculio.
POTATO (Flea beetle, Colorado beetle, blight rot, etc.)	Spray with Paris green and Bordeaux when about 4 in. high.	Repeat before insects become numerous.
TOMATO (Rot, blight, etc.)	When plants are 6 in. high, Bordeaux.	Repeat in 10-14 days. (Fruit can be wiped if disfigured by Bordeaux.)

NOTE.—For San Jose scale on trees and shrubs, spray with the lime-sulphur mixture in autumn after leaves fall, or (preferably) in early spring, before buds start. The lime-sulphur

RURAL DIRECTORY

SPRAYING CALENDAR

THIRD APPLICATION.	FOURTH APPLICATION.	REMARKS.
When blossoms have fallen. Bordeaux-arsenical mixture.	8-12 days later. Bordeaux - arsenical mixture.	For aphid (lice) use one of the lice remedies mentioned elsewhere. Dig out borers from tree trunks with knife and wire. For oyster-shell scale, use whale-oil soap spray in June.
2-3 weeks later, Bordeaux-arsenical mixture.	Repeat in 2-3 weeks.	Mow vines close to ground when they are killed by frost, burn them, and apply a mulch of stable manure.
14 days later, Bordeaux.	14 days later, Bordeaux.	For weevils: Put seed in tight box, put a cloth over seed, pour bisulphide of carbon on it, put lid on and keep closed for 48 hours. Use 1 oz. to 4 bus. of seed.
7-10 days later, repeat.	Repeat every 10-14 days until crop is gathered.	Root maggots: Pour carbolic acid emulsion around stem of plants. Club root: Rotate crops; apply lime to soil; burn refuse; treat seed with formalin before planting.
14 days later, repeat.	14 days later, repeat.	Rot or rust is often caused by hilling up with earth in hot weather. Use boards for summer crop. Pithy stalks are due to poor seed; or lack of moisture.
10-14 days, Bordeaux.	Hellebore, if a second brood of slugs appear.	Black knot: Dark fungous-looking bunches or knots on limbs. Cut off and burn whenever seen.
10-14 days, repeat, if necessary.	2 to 4 weeks later, repeat.	Cane-borers may be kept in check by cutting and burning infested canes.
When fruit has set. Bordeaux - arsenical mixture.	2 to 4 weeks later, Bordeaux.	For lice, use any of the lice remedies. For rose bugs, use 10 pounds of arsenate of lead and one gallon of molasses in 50 gallons of water, as a spray. Or knock the bugs into pans of kerosene every day.
10-14 days, repeat.	10-14 days, repeat.	Use lice remedies for lice. For striped bugs, protect young plants with a cover of mosquito netting over each hill. Or keep vines well dusted with a mixture of air-slaked lime, tobacco dust and a little Paris green.
When fruit is one-half grown, Bordeaux.	Note:—It is safer always to use half-strength Bordeaux on peach foliage.	Dig out borers. Cut down and burn trees affected with "yellows."
After blossoms have fallen. Bordeaux-arsenical mixture.	8-12 days later, repeat.	Look out for "fire blight." Cut out and burn blighted branches whenever seen.
10-14 days later, repeat.	10-20 days later, Bordeaux.	Cut out black knot whenever seen.
Repeat for blight, rot and insects.	Repeat.	To prevent scabby tubers, treat the seed with formalin before planting.
Repeat in 10-14 days.		Hand-pick tomato worms.

mixture is a fungicide as well as a scale cure, and if it is used the first early Bordeaux spray may be omitted.

SPRAYING FORMULAS

FUNGICIDES.—Bordeaux mixture is made by taking three pounds of sulphate of copper, four pounds of quicklime, fifty gallons of water. To dissolve the copper sulphate, put it into a coarse cloth bag and suspend the bag in a receptacle partly filled with water. Next, slake the lime in a tub, and strain the milk of lime thus obtained into another receptacle. Now get some one to help you, and with buckets, *simultaneously* pour the two liquids into the spraying barrel or tank. Lastly, add sufficient water to make fifty gallons. It is safe to use this full-strength Bordeaux on almost all foliage—except, perhaps, on extra tender things, such as watermelon vines, peach trees, etc. For these it is wiser to use a half-strength mixture.

FORMALIN.—This is also called formaldehyde, and may be purchased at drug stores. Its principal use is to treat seed potatoes to prevent "scab." Soak the whole seed for two hours in a mixture of one-half pint formalin and fifteen gallons of cold water; dry the seed, cut, and plant in ground that has not recently grown potatoes.

BORDEAUX COMBINED WITH INSECT POISON.—By adding one-quarter pound of Paris green to each fifty gallons of Bordeaux, the mixture becomes a combined fungicide and insecticide. Or, instead of Paris green, add about two pounds of arsenate of lead. The advantages of arsenate of lead over Paris green are, first, it is not apt to burn foliage even if used in rather excessive quantities; and, second, it "sticks" to the foliage, etc., better and longer.

INSECTICIDES.—ARSENATE OF LEAD.—This is the best insecticide for chewing insects, and is for sale by seedsmen. Use about two pounds in fifty gallons of water.

WHITE HELLEBORE.—This, if fresh,

may be used instead of Paris green in some cases—worms on currant and gooseberry bushes, for instance. (It is not such a powerful poison as the arsenites, and would not do so well for tough insects such as potato-bugs.) Steep two ounces in one gallon of hot water, and use as a spray.

FOR SUCKING INSECTS.—Now we come to another class of insecticides, suited to insects which suck a plant's juice but do not chew. Arsenic will not kill such pests; therefore we must resort to solutions which kill by *contact*.

KEROSENE EMULSION.—One-half pound of hard or one quart of soft soap; kerosene, two gallons; boiling soft water, one gallon. If hard soap is used, slice it fine and dissolve it in water by boiling; add the boiling solution (away from the fire) to the kerosene, and stir or violently churn for from five to eight minutes, until the mixture assumes a creamy consistency. If a spray pump is at hand, pump the mixture back upon itself with considerable force for about five minutes. Keep this as a stock. *It must be further diluted with water before using.* One part of emulsion to fifteen parts of water, is about right for lice.

CARBOLIC ACID EMULSION.—Made by dissolving one pound of hard soap or one quart of soft soap in a gallon of boiling water, to which one pint of *crude* carbolic acid is added, the whole being stirred into an emulsion. One part of this is added to about thirty-five parts of water and poured around the bases of the plants, about four ounces per plant at each application, beginning when the plants are set out and repeated every week or ten days until the last of May. Used to fight maggots.

WHALE-OIL SOAP SOLUTION.—Dissolve one pound of whale-oil soap in a gallon

of hot water, and dilute with about six gallons of cold water. This is a good application for aphids (lice) on trees or plants. For oyster-shell or scurvy scale use this spray in May or June or when the tiny scale lice are moving about on the bark.

TOBACCO TEA.—Place five pounds of tobacco stems in a water-tight vessel, and cover them with three gallons of hot water. Allow to stand several hours; dilute the liquor by adding about seven gallons of water. Strain and apply. Good for lice.

LIME-SULPHUR MIXTURE.—Slake twenty-two pounds of fresh lump lime in the vessel in which the mixture is to be boiled, using only enough water to cover the lime. Add seventeen pounds of sulphur (flowers or powdered), having previously mixed it in a paste with water. Then boil the mixture for about an hour in about ten gallons of water, using an iron but not a copper vessel. Next add enough more water to make, in all, fifty gallons. Strain through wire sieve or netting, and apply while mixture is still warm. A good, high-pressure pump is essential to satisfactory work. Coat every particle of the tree. This is the standard San Jose scale remedy, although some orchardists prefer to use the soluble oil sprays now on the market.

PYRETHRUM, OR PERSIAN INSECT POWDER.—It may be dusted on with a powder bellows when the plants are wet; or one ounce of it may be steeped in one gallon of hot water, and sprayed on the plants at any time. It is often used on flowers, in greenhouses, on vegetables, etc.

BISULPHIDE OF CARBON.—This is used to kill weevils in beans and peas, etc. It comes in liquid form and may be had of druggists. When exposed to the air it quickly vaporizes into a poisonous and explosive gas which is heavier than air and which will destroy all insect life. (Caution.—Do not inhale the vapor, and allow no lights near.)

Tobacco stems, tobacco dust, kainit, soot, freshly-slaked lime, dust, etc., are often used as insect preventives—in the soil around plants to keep away grubs, worms and maggots, or dusted on to discourage the visits of cucumber bugs, etc. (Note.—The first four are excellent fertilizers as well as insect preventives.)

Crows and blackbirds frequently pull up planted corn. The best preventive is to tar the seed, as follows: Put the seed into a pail and pour on enough warm water to cover it. Add a teaspoonful of coal-tar to a peck, and stir well. Throw the seed out on a sieve or in a basket to drain, and then stir in a few handfuls of land plaster (gypsum), or air-slaked lime.

A NEW FUNGICIDE.—Some orchardists are now using the following self-boiled lime-sulphur spray, instead of Bordeaux, claiming that it is less liable to spot or burn fruit and foliage: Put eight pounds of unslaked lump lime in a barrel; add enough water to cover. When the lime begins to heat, throw in eight pounds of flowers of sulphur. Constantly stir and gradually pour on more water until the lime is all slaked; then add the rest of the water to cool the mixture. About fifty gallons of water, in all, are required. Strain. Two pounds of arsenate of lead may be added, if desired, to the finished mixture, which then becomes a combined fungicide and insecticide, and may be used in the same manner as advised for Bordeaux-arsenate of lead. (Special note.—The self-boiled mixture is not the same as the lime-sulphur advised for San Jose scale, which is too strong for trees in foliage.)

If you do not care to bother with making spraying mixtures at home, they can be purchased, already prepared, of seedsmen. For only a few trees or plants, the extra cost of these factory mixtures is not great.

BRANCH COUNTY

HENRY & CARTER

Proprietors COVE RESORT

Resorts, Boats and Cottages To Rent

REASONABLE PRICES

Cigars, Tobacco and Soft Drinks

Telephone Bronson 1640

R. D. 3

BRONSON, MICH.

DOROTHY DODD Shoes

and **RED CROSS Shoes**

SOLD EXCLUSIVELY IN COLDWATER BY

F. H. FLANDERMAYER

Shropshire Home Stock Farms

W. W. WARREN, Owner

W. W. WARREN & SON

R. C. WARREN, Mgr.

Imp. Shropshire Sheep



Poland China Swine

UTILITY BARRED AND WHITE PLYMOUTH ROCK FOWLS

CHOICE BREEDING STOCK

SATISFACTION GUARANTEED

UNION CITY

MICHIGAN

HEADQUARTERS FOR

Auto Supplies and Sporting Goods

The largest stock of each in the county

GASOLINE OILS

and FREE AIR STATION

HENNING & WICKER, 57 W. Chicago Street
COLDWATER, MICHIGAN

DISEASES OF SHEEP

If sheep are given proper care and feed, and are not exposed to sudden changes, the liability of disease is materially reduced. For the average sheep that becomes sick, and you do not know how to doctor, the best way is to let nature take its course. Unless the symptoms are very evident and the remedies well known, doctoring sheep is expensive and often unsatisfactory.

In handling and treating sick animals, use common sense. Do not try to make them eat, but let them be quiet. Do not begin to pour medicine down them the first time you see there is something wrong, but look to the cause and remove it, if it is in the feed or care. If the animal does not then return to feed, study closely the symptoms, and give such treatment as the latter seem to warrant. The common ailments of sheep are comparatively few, but severe cases of many of them are very fatal.

In giving medicine to sheep, the easiest way to hold the sheep is to set it on its rump, placing the sheep between your legs and holding the head by placing the first two fingers of the left hand in the roof of the animal's mouth, thus leaving the right hand to hold the spoon or bottle. Except where the medicine is given clear, in one or two tablespoonfuls, the best method is to have a long, small-necked bottle in which to put the medicine, and put in the mouth, taking care to have the opening well to the back of the mouth so that the sheep can not hold the tongue over the opening. Give large doses with great care, pouring slowly to avoid choking. Be careful not to choke by pouring into the windpipe. In giving castor oil with a spoon, dip the spoon in water just before using.

INTERNAL DISEASES.

CHOKING.—Generally caused by too fast eating of oats or roots, which lodge in the gullet. Set the animal on its rump, stretch the neck and throw the head back, and pour a cupful of water down the throat. In more severe cases, use three or four tablespoonfuls of melted lard. If neither of these furnish relief, take a piece of small rubber hose, or a very small, pliable and smooth stick, push it carefully down the gullet,

and dislodge the obstacle. Keep close to the lower side of the neck, so as not to disturb the windpipe.

In passing hose to relieve choke, keep neck perfectly straight. Have animal held firmly by good assistants. Use great care to avoid wounding throat.

BLOATING.—Caused by overeating of soft, green feed, such as young clover, alfalfa, rape, and the like. For slight cases, put all the pine tar possible on the nose and mouth; also fasten a small stick in the mouth, like a bridle bit, to keep it open to allow the gas to escape. In more severe cases, give two teaspoonfuls of bicarbonate of soda, dissolved in warm water. If relief does not follow, repeat in about ten minutes. Holding salt pork in the mouth will often relieve. In all of these cases, keep the animal in motion, so as to facilitate the escape of gas. If none of these remedies act and the animal becomes worse, tapping must be resorted to. This is done by making a small insertion with a sharp knife, at a point on the left side equidistant from the end of the last short rib and the backbone, on the paunch. Better than a knife is a trocar with shield. This is a sharp blade in a tube, and when the puncture is made the shield is left in the opening, allowing the gas to escape. This shield should be removed as soon as the animal is out of danger. Sheep trocar and canula can be secured from any veterinary instrument maker.

FOUNDING.—Generally caused by overeating; for instance, securing access to grain bin accidentally, or being kept from feed twenty-four hours or longer, and then allowed to eat as much as they please. As soon as found, give one-half teacupful of castor oil and keep well exercised. If bloating sets in, relieve by ordinary methods. Foundering is very dangerous, and death often results, in spite of any remedy.

CONSTIPATION.—In lambs, often occurs when one to seven years old. Relieve by an injection, with a small syringe, of lukewarm soapsuds into the rectum. Another good injection is glycerine, one ounce to warm water one pint. In older sheep, sometimes due to heavy feeding,

especially of corn and dry feed without any laxative foods; also due to lack of exercise. Two to four tablespoonfuls of castor oil will relieve; if no passage of bowels in twenty-four hours, repeat and increase the dose by one-half.

***SCOURING.**—Induced by a sudden change from dry to green feed; by over-eating of green feed, such as rape, clover, alfalfa, and the like; also of grain. In mild cases, a change to dry feed will cause scouring to stop in a day or so, without the use of any drug. In very severe cases, where the sheep refuses to eat, and passage of dung is slimy and attended with straining, give two tablespoonfuls of castor oil to carry off the cause of the irritation; if this does not check the passage give a tablespoonful of castor oil with thirty drops of laudanum, twice daily, in a little gruel. When checked, continue to give flaxseed gruel, until the sheep returns to its regular ration.

SNUFFLES.—Similar to a cold in persons; catarrh; discharge at the nose. Put fresh pine tar in the mouth and on the nose. In severe cases steam the sheep with tar, by putting some live coals in a pan, pouring tar on them, and holding his head over the pan, placing a blanket over his head to keep the fumes from escaping, and forcing the sheep to inhale them.

URINARY TROUBLES.—Rams are sometimes troubled to make water; generally due to heavy feeding and close confinement; it is also claimed that heavy feeding of roots will cause this trouble. Rams stand apart from the flock, do not eat, draw up their hind parts, and strain in an attempt to make water. To relieve, give one-half teaspoonful sweet spirits of niter, in a little water, every two hours until relieved.

WORMS.—The deadly stomach worm (*strongylus contortus*) is the worst foe of the eastern sheep grower. It is a small worm about three-quarters of an inch long, found in the fourth stomach. They are taken in by lambs running on old pasture, especially blue-grass, and are induced by wet weather and wet soil; are generally noticeable during July and August. Symptoms: lambs lag behind when driving the flock, look thin and poor, act weak, skin is very pale and bloodless; eyes pale, sunken and

lifeless; sometimes scouring occurs a day or two before death; death usually in four to ten days. Preventive: keep the lambs from old pastures; a fresh cut or newly seeded clover meadow makes the best pasture; rape is also good. Feed them some grain and dry feed, and keep some of the following mixture in the salt box all the time, viz.: one bushel salt, one pound gentian, one pound powdered copperas, one pint turpentine, mixed thoroughly. Some of the prepared medicated salts are just as cheap and effective as this mixture. Tobacco dust and tobacco leaves fed with the salt are also much used in some sections and prove very effective as a preventive. Cure: if not too bad when noticed, they can often be cured, but they are seldom as growthy as if not affected. Shut the lambs from all feed for twelve to eighteen hours; catch the lamb, set him on his rump, holding so that he can not struggle and give a drench of gasoline, one tablespoonful, in four ounces (one-third to one-half teacupful) of milk; repeat the two succeeding mornings, and if no improvement, repeat the series in seven to ten days. Follow directions carefully.

DISEASES EXTERNAL.

MAGGOTS.—Caused by green flies, induced by hot, damp weather, and dirty wool; found on the hind part of sheep, and on rams around the horns, where wool is damp and dirty. Also around castration and docking wounds, which require watching for this trouble. Trim off the wool on place affected, and throw off the maggots; put on gasoline to kill the maggots. Air-slacked lime will dry up the wet wool, and drive the maggots and flies away. Turpentine and kerosene are also used, but both take off the wool, if used in considerable amounts. Apply the above remedies for maggots with brush or small oil can.

FOULS, OR SORE FEET.—Sheep are often lame, especially when the ground is wet; earth or manure lodges between the toes, continual rubbing induces soreness, the foot begins to suppurate, and your sheep is lame; the foot looks sore between the toes and is warm. Pare away all shell of hoof around the sore part, being sure to expose to the air all affected parts: after thoroughly paring, put on with a small swab a solution of

blue vitriol and strong vinegar, mixed to the consistency of a thin paste. Keep sheep with fowls away from wet pastures or stagnant water, and keep feet dry and clean as possible.

If lame sheep are not doctored, the fowls soon spread to all parts of the foot, and foot-rot results. This becomes contagious, and all sheep remaining where are those with foot-rot will become lame. There is no need of foot-rot if the shepherd takes care of his sheep. Treat this the same as the fowls, being sure to pare away all shell and exposing the diseased parts. For a stronger solution than blue vitriol, use blue vitriol, butyr of antimony, and muriatic acid, equal parts by weight. Use with care. Paring is the principal thing; be careful not to cut the toe vein. Another excellent remedy for foul feet is one ounce chloride of zinc to one pint of water. Apply enough to wet foul parts once daily after cleaning foot with dry cloth.

TICKS.—Ticks to sheep are as lice to hens; they take the life and blood from the sheep. To kill them, dip your sheep in some proprietary dip, carbolic preferred, being careful to follow directions.

SCAB.—Is a strictly contagious disease of the skin, caused by a small mite which bites the skin. It generally appears on the back, rump or sides of the sheep, and is first indicated by rubbing and pulling of the wool. The disease is very contagious, common to large flocks and bands, especially on the western range. Cure: use some good proprietary dip, follow directions to the letter, dip your sheep thoroughly twice, the second dipping from six to ten days after the first, not sooner nor later than these limits. Disinfect all pens thoroughly and keep sheep from the old pastures at least two months. Scab is not very common to eastern sheep owners. Inspect all new animals at once for scab, as it is often introduced by purchasing stock ewes or rams.

SORE EYES.—Caused by too much wool over the eyes, and the eyelid rolling into the eye; also by getting something into the eye. Shear the wool away from the eye, and tie the cap of wool up off from the eyes, if necessary; if there is a film over the eye, better apply a few drops of a solution of ten grains of boric acid to the ounce of water, put in a pinch of powdered burnt alum.

SORE TEATS.—The teats on ewes with lambs sometimes become sore and tender, so that the lamb can not suck. Rub twice a day with salted butter.

CAKED UDDER.—Sometimes caused by weaning and not milking after the lamb is taken away. Generally occurs in heavy milkers; also occurs when lamb is still sucking, in one side of the bag at first. It is accompanied by stiffness in the hind quarters, the bag is hard, and in the first stages a thin, watery-like fluid can be drawn from the teat. Rub well and carefully, using camphorated sweet oil; the principal thing is the rubbing; try to soften the bag and keep the teat open. Many times the ewe will lose the use of that side of her bag entirely. If she does, send her to market. Where gait is stiff and udder caked, give the ewe one dram salicylate of soda three times daily for three or four days.

CASTING WITHERS.—Thrusting out of the womb. It should be washed in a pint of warm water, in which has been dissolved a teaspoonful of powdered alum, and the womb replaced, and a stitch taken in the upper part of the opening of the vagina. The best way to cure such ewes is to market them or kill at once if they continue to give trouble in this respect. After replacing the womb, keep hind parts of animal quite high by standing in narrow stall made for the purpose, with floor made high behind.

GOITER.—Lumps in the throat. Common to lambs when born; also in young sheep during the first winter. Some think the latter is caused by high feeding. Apply tincture of iodine with a swab, rubbing on enough to color well the affected portion. Two or three applications, two to four days apart, should remove the worst case of goiter.

CASTRATING.—Hold as for docking. Cut off a good sized portion of the end of the sac with a sharp knife, push back the sack from the testicles, grasp the latter singly, with right hand, and grasp narrow or upper portion of sac firmly with left hand, and draw out until the cord breaks. Do not cut the cord, but break it. When docking and castrating at the same time, castrate first, then dock, and release the lamb. The whole operation should not take over one to two minutes.

DORRANCE DRUG CO.

Drugs, Kodaks and Supplies

Send us your films for finishing. One day service.

COLDWATER - MICHIGAN

Southern Michigan Garage

FACING PARK - COLDWATER, MICH.

Accessories, Gasoline, Oils, Etc.

Steam Heated General Storage

AGENT FOR **COLUMBIA SIX** PHONE 725

Mr. Cream Producer

WE ARE

Headquarters for Cream

Our Motto: A SQUARE DEAL

::: GIVE US A TRIAL :::

Branch County Creamery

EMIL ANDERSON

164 South Monroe Street

COLDWATER, - - MICHIGAN

Weevils

Grain infested with weevils loses in weight, is undesirable for seed, and is unfit for human consumption. Nor is such grain good feed for livestock. Millions of dollars are lost each year, simply because many farmers do not understand how to deal with the weevils.

The mature Granary Weevil is only about one-sixth of an inch in length, and the color is a shining chestnut brown. This species is unable to fly; but it doesn't worry on that account. No, indeed! For it easily makes up, in grain-puncturing and egg-laying power, all that it lacks in wing power.

The female Granary Weevil attacks all kinds of grain, but prefers that which is husked. After puncturing the grain she inserts an egg; this hatches into a larva that devours the mealy interior. This egg-laying process is continued for an extended period, and in a single season one pair of weevils will, it is estimated, produce 6000 descendants!

The Angoumois Grain Moth came to this country from France, nearly two hundred years ago. The color is light grayish brown, lined and spotted with black. This insect is very apt to deposit its eggs in unthreshed grain in stack or mow. Where the moths appear in force it is wise to thresh the grain quickly and hurry it to the mill, rather than attempt to store it.

Now for general remedies. Careful attention to the following preventive measures may bring partial relief:

First: Never store fresh grain in bins or granaries (or even under the same roof) where there is, or has been, weeviled grain. Before using such storage places remove all old grain and thoroughly scrub, clean and fumigate the bins, using bisulphide of carbon.

Second: Remember that damp, warm bins foster the rapid increase of insect life. Endeavor to have the granary cool and dry.

Third: Build the granary as nearly vermin-proof as is possible. Cover windows with fine wire gauze. See that doors, floors, walls, and ceilings are tight.

As regards aggressive remedies, there is one which is a grand success—carbon bisulphide. This is a colorless liquid which rapidly vaporizes into a heavy gas which works downward. Rightly applied to infested grain or seed, the cost is slight, and no injury results to edible or germinative qualities.

How to use bisulphide: See that the grain receptacle can be tightly closed. Figure out the cubical contents of the receptacle or bin, and apply the bisulphide at the rate of about one pound for each 1000 cubic feet of interior space. Place the liquid on top of the grain, in shallow pans; about a teacupful in each. Then quickly close the bin for twenty-four hours.

Cautions: The vapor is highly inflammable and poisonous. Do not breathe it, nor allow any light near. Thoroughly air the bin or building after fumigation.

Cabbage Worm

This pest is the larva or caterpillar of a white butterfly which appears early in the season and which can be seen flying about cabbage fields until late in the fall.

Remedies: The main secret of success is regular, persistent treatment nearly every week. One treatment alone does little good, owing to the fact that new egg supplies are being placed on the cabbages by the butterflies all summer. There are many remedies, and below we give some of the safest and best known: Pyrethrum (also called California buhach and Persian insect powder). This may be diluted with five or six times its bulk of flour, and dusted on the plants in the evening or early morning when wet with dew; or it may be mixed with water—one ounce to four gallons—and sprayed on at any time.

Hot water: Water at a temperature of 130 degrees will kill every worm it touches without injuring the plants.

Kerosene emulsion: An excellent remedy while the plants are young, but may give the heads a bad taste if used too late in the season.

Air-slaked lime: Some growers say that this (or, in fact, fine dry road dust, or any powdery substance) will kill every worm it covers.

Hand-picking: In small gardens, the worms can easily be controlled by picking them off and killing them at regular intervals.

Preventive measures: The practice of leaving cabbage stalks in the field after the main crop is off is a reprehensible one. All remnants should be gathered and destroyed, with the exception of a few left at regular intervals through a field as lures for the females to deposit their eggs. Such stalks, being useless, should be burned later on.

BRANCH COUNTY

BLACKHAWK ROLLER MILLS

HARRY E. JOHNSON

Flour, Buckwheat and Feed Grinding

R. F. D. No. 1

Capacity 50 Barrels

Telephone 0304

COLDWATER, MICHIGAN

W. L. PHILLIPS

Wear-U-Well Shoe Store

—ALSO—

First Class Shoe Repairing

QUINCY

- - -

MICHIGAN

Supply all your wants

by buying your

Paints, Oils, Glass, Rugs, Linoleum,
Stoves, Ranges and Furnaces

of

D.C. Allen & Co., Hardware

Metal work a specialty.

No. 9 West Chicago St.

Phone 28

Coldwater, Mich.

Troublesome Pests—Rats

At one time our premises were so over-run with rats that we sustained quite a loss from their devastation. A plan for their destruction was devised, as follows: Filling an iron kettle three-fourths full of barn sweepings, corn-cobs and a little mixed grain, we set it in an empty stall in the horse stable where the rats seemed to predominate most, and left it this way for some time, keeping plenty of grain in with the rubbish as an enticement for the rats. We laid several boards sloping from the kettle to the floor, so that the rats could easily run up and down and into the kettle.

At the end of about two weeks, or when we thought a great number of rats had become accustomed to frequent the kettle, we emptied the kettle of its rubbish contents and filled it three-fourths full of water and covered the water about an inch or more with light chaff, leaving no water exposed. (If water remains entirely undisturbed the chaff will not sink over night.) On the chaff we scattered a little light grain. There was something going on, that night! The rats had a party or something; at any rate, the next morning when we went to fishing we scooped out about a half bushel of rats, big and little. The next morning our haul was not quite so large, but we got quite a number; and so on until the rats either got wise or there were no more rats. If we did not get all, we at least got a large majority of them.

At another time when rats were getting altogether too plentiful, we caught a rat in a box trap. This rat we let run into a grain bag and there we caught it by the nape of its neck, guarding carefully against being bitten; then we let all but the head and neck come out of the bag and painted all of the exposed parts of the rat thoroughly with tar, and let the rodent go. We had heard that doing this to one rat and letting it go would clean the premises of all other rats, as they object to the smell of tar, or are frightened at the strange appearance of one of their party. It seemed

to work in our case, and work well. We had no trouble with rats for several years after that. Lonesome, heart-broken, or what, I don't know; but one morning shortly after we had tarred this rat we caught the same fellow again in the same trap we had caught it in before. However, this time we did not let it go.

It seems that in no other place are rats so hard to catch as in the cellar. Located there they seem to be able to evade all traps and trapping. But I found a way to get Mr. Rat in the cellar. I set a steel trap and put it in a shallow, discarded bread-pan, and covered the trap completely with wheat bran; the bran being light, did not spring the trap nor hinder the working of it. Over and about the trap on the bran I scattered a few bread-crumbs or meat scraps. This method has never failed me in getting rats in the cellar; although it has when tried in other places. The bran and the foregoing baits differed so much from the edibles the rats in the cellar were accustomed to diet on, that they jumped for the chance of a change, and consequently were easily caught in this manner.

I have found that rats often gain entrance to a cellar through the cellar drain, and for this reason the outlet to the drain should be screened so that no rats can enter.

Chloride of lime, if generously sprinkled over the runways of rats, will also clear the premises of the pests. It gets into their nostrils and burns their feet. Rather than brave many repetitions of it, they leave the premises.

Prevention is sometimes better than cure. Where possible to do it, use concrete for floors, foundations, etc. The additional cost of thus making buildings rat-proof is slight as compared to the advantages. With cement even an old cellar may be made proof against these pests.

Rats are expensive, they are destroyers of property. They are a menace to health, carrying in their fur disease germs; they are transmitters of plagues, a general nuisance—biff the rat!

Grafting and Budding

The Art of Grafting

When in the spring the sap begins to move in the stock, be ready; this occurs early in the plum and cherry, and later in the pear and apple. Do the grafting, if possible, on a mild day during showery weather. The necessary tools are a chisel, or a thick-bladed knife or a grafting iron (with which to split open the stock after it is sawed off smoothly with a fine-tooth saw), a hammer or mallet to aid the splitting process, a very sharp knife to trim the scions, and a supply of good grafting wax. Saw off a branch at the desired point, split the stock a little way down, and insert a scion at each outer edge—taking care that the inner bark of the scion fits

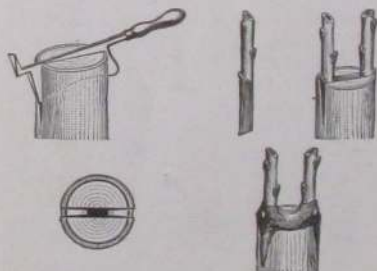

snugly and exactly against the inner bark of the stock. This—together with the exclusion of air and moisture until a union results—constitutes the secret of success.

Trim the scions to a long edge, as shown in the picture; insert them accurately; the wedge should be a trifle thicker on the side which comes in contact with the stock's bark. Lastly, apply grafting wax with a brush. Each scion should be long enough to have two or three buds, with the lower one placed as shown. The "spring" of the cleft holds the scion securely in place, and therefore tying should be unnecessary. If both scions in a cleft grow, one may later be cut away.

When grafting large trees it is best not to cut away too much of the tree at once; therefore, a few secondary branches should be left untouched, and

these, after the scions are thriftily growing, can gradually be cut away the following years. Or, part of a tree can be thus top-grafted one year and the remainder the next. Many a worthless tree has thus been entirely changed.

You can't graft a pear or an apple on a cherry or plum tree, or vice versa. The stone fruits and the pomaceous fruits are separate families and refuse to intermarry.

Judge Biggle likes to make his grafting wax this way: One pound of resin, one-half pound of beeswax, and one-quarter pound of tallow, melted together. Keep in an iron pot; heat for use when wanted. He says: "It is best to use scions which were cut very early this spring or last fall; they can be kept in moist sawdust or sand."

Common putty may be used for grafting wax, and is much cheaper; put it on good and thick and fill all cavities smoothly. Then take cloth, tear it in strips, wind it around the putty and tie it with string. Many fruit men say they have better luck with putty than with wax.

Bridge Grafting

Rabbits have seriously injured fruit trees in many orchards by girdling. When the girde is only three or four inches wide the tree may be saved by bridge grafting. Trees with large patches of bark removed entirely around the trunk cannot be successfully treated, though those not too badly injured may be saved by special treatment.

Bridge grafting should be done in early spring, scions from healthy trees being selected from twigs produced last season. The torn edges of the wound should be cut off smoothly, and all badly loosened bark removed. The scion should be cut half or three-quarters of an inch longer than the wound, and the ends of the scions pointed.

The scion may then be inserted under the edge of the bark, care being taken to have the cut on the scion made rather slanting, to give considerable space for it to unite with the bark of the tree.

Several of these scions should be put in around the tree at intervals of not more than one and one-half inches. (See illustration). On small trees, three or four scions will be sufficient.

It is a good practice to paint over the wound areas with white lead, and they may further be protected by binding with cloth. Care should be taken, however, to see that the twine that holds the cloth is not so tight as to girdle the newly-set scions. After the scions have become firmly established, the cloth may be removed.

The scions will continue to increase in size, and as they approach each other the union of one scion to the other may be accomplished by shaving the sides of the scions. In time the entire girdle area may be entirely healed over in this way.

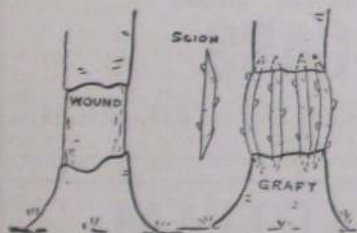

In some cases, bridge grafting will not be necessary. If the inner bark has not been removed by the rabbits, the tree may be saved by immediately protecting the girdled area before it has had time to dry out, by wrapping with cloth which has been treated with grafting wax. The inner bark will then form an outer bark, without serious injury. Where it can be used, this method is better than bridge grafting. Trees on which the bark has been removed along the sides and not entirely around the trunk, will be benefited by painting the wound. Before this is done, however, the rough edges of the bark should be removed so as to facilitate healing.

REMARKS: After all is said, the fact remains that it is much safer and better to prevent injury than to cure it. As we have often stated, mice and rabbits can be kept off by wrapping the tree trunks with strips of wood veneer, laths, building paper or wire screening. Of course, however, such wrappings do no good after the injury is done.

Budding

The art of budding consists in taking a bud from one tree and inserting it under the bark of some other tree. The union of the two, the bud and the stock, takes place at the edges of the bark of the inserted bud. For this reason, the bud should be inserted as soon as cut from its twig and before it has had time to dry out. The bud should also be full, plump and well matured, and cut from wood of the current season's growth. The stock should be in active growth so that the bark will slip easily.

In cutting the bud a sharp knife is required, as a clean, smooth cut is desirable. The knife is inserted a half inch below and brought out the same

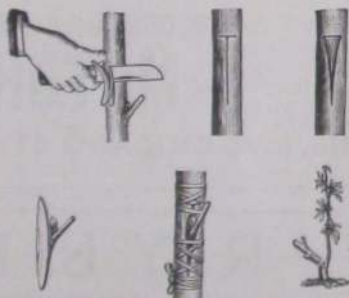

distance above, shaving out a small wedge of wood under the bud along with the bark. This wedge is no hindrance to the union and should not be removed. The leaf is always clipped off.

To insert bud, make a T-shaped incision just through the bark of stock, as shown in the illustration. Raise the bark carefully without breaking it and insert the bud. Practice will give ease and dispatch to the operator. The bud must be held firmly to the stock by a bandage wound about the stock, both above and below it, being careful to leave the eye of the bud uncovered. Raffia, bast, candlewick or waxed cloth may be used for tying. In about ten days, if the bud "takes," the bandage must be removed or the stock will be strangled and its growth hindered. The work of budding is usually performed in July or August in the North, and in June in the South. When the bark peels easily, and the weather is dry and clear, is the ideal time.

BRANCH COUNTY

MILLS & RUPLE, *Real Estate*

BRONSON - - - MICHIGAN

Farms and City Property For Sale
Real Estate and Business Exchanges
In Southern Michigan and Northern Indiana
The Firm That Finds the Buyers List With Us

GEORGE R. PIERCE

OLDSMOBILE AND DODGE BROS.

MOTOR CARS

No. 6 W. CHICAGO ST. - COLDWATER, MICH.

RAY B. PARHAM

BREEDER OF

Pure Bred Holstein Cattle

Chester
White
Swine



Blue
Andalusian
Chickens

Registered Percherons

BRONSON - - - MICHIGAN

Hotbeds

There is one easy, sure way to make a hotbed, and here it is:

A hotbed is nothing more than a board-edged pit, in which there is fermenting horse manure covered with several inches of soil. The top of the hotbed is roofed with one or more sashes, which usually measure about 3 x 6 feet each. At night a straw or other mat is laid over the glass to keep out the cold.



Hotbeds are usually made of one-inch boards. If the boards on the back of the frame are twelve inches above ground, those in front should be several inches lower, thus giving a slant to the sashes, enabling water to run off quickly.

Throw the manure into the hotbed pit in successive layers, continuously tramping. Fill the pit to within four or five inches of the top of the frame on the front side. The manure will settle several inches before time for sowing the seed. Place sashes on the frame immediately after filling.

Tree-Pruning Hints

Spring is a good time to prune trees, unless you prefer to wait until June. The rule is that spring pruning induces wood growth and June pruning induces fruit growth. Of course, on young trees you should want only wood growth until they are good-sized and fully able to endure the strain of fruit bearing. Some growers do part of their pruning in March and part in June.

Don't prune mature trees too severely. A tree must have some place upon which to produce its fruit; otherwise it will produce water-sprouts instead of fruit.

Don't prune off a single branch unless you know just why you are removing it and why you are removing that particular branch in preference to some other.

Don't neglect to paint all large wounds. Painting will improve the appearance, prevent decay, prevent evaporation of the tree's supply of moisture, and facilitate healing.

Above all, don't allow any man to prune your trees if his chief recommendation is his ability to handle an ax and a saw.

Don't prune your trees because some one else thinks they need pruning. He may not know any more about them than you do.

Don't prune your trees unless you can tell the difference between a dead and a living branch, between a bearing and a non-bearing branch, between a fruit-spur and a water-sprout, and between a fruit-bud and a leaf-bud.

Don't prune off the large limbs when equally good results can be had by removing a few of the smaller limbs. The large ones form the framework of the tree and are needed to support the bearing branches.

It is sometimes stated that the fruit-growers of the Pacific slope, who produce some of the finest fruit in the world, prune away "nearly half of the tops of their trees" every year. They do nothing of the kind. They remove from one-quarter to two-thirds of the annual terminal growth of the previous season. But they give their trees culture that causes the trees to make a terminal growth of from two to three, and often four, feet. The average eastern farmer gives his trees only enough care to permit the growth of four or five inches of terminal growth; and so his tree tops do not need the same treatment that a larger growth would require.

Trim fruit trees a little every year, rather than much in any one year. Peach trees require more pruning than most trees; at least one-half of the length of the new growth should be removed each season. Cherry trees require the least pruning; merely cut out dead, broken or "crossed" limbs. Other trees need a judicious thinning-out and, sometimes, cutting-back. Avoid cutting so as to leave "stubs"; make neat cuts close to union.

The harder you prune the more suckers you will have; don't overdo a good thing.

DUOFORM DUO. PRODUCTS

Extracts Toilet Articles Medicines

HIGHEST QUALITY LOWEST PRICE

D. B. SCRIPTER - - - Quincy, Michigan

SMITH'S CAFE

Is Best Place in Quincy to find Good Things to Eat and Drink
Ice Cream with fresh Syrup, Can Goods,
Candy, Tobacco and Cigars

Hot Lunch at All Hours Open from 6 A. M. to 10.30 P. M.
QUINCY, MICHIGAN

**DON'T FORGET
THAT**

The Rawson Furniture Co.

Stocks a Complete Line of
Furniture - Carpets - Rugs - Linoleums
Window Shades - Curtain Fixtures

IN FACT EVERYTHING THAT GOES WITH A FIRST-
CLASS UP-TO-DATE FURNITURE STORE . . . :

Our Motto,—“The best we can get for the money.”

Our Location,—The large double store on West Chicago St.

Our Record,—Over 30 years at this one stand and thousands of satisfied customers.

Don't forget the name **RAWSON** - - - Quincy, Mich.

The Iceless Refrigerator

An inexpensive refrigerator, or milk cooler, consists of a wooden frame covered with Canton flannel. Wicks made of the same material as the covering rest in a pan of water on top of the refrigerator, allowing the water to seep down the sides. When evaporation takes place the heat is taken from the inside, consequently lowering the temperature. On dry, hot days a temperature of 50 degrees can be obtained in this refrigerator. The following description will aid in the construction of this device:

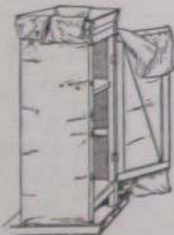

Make a screened case three and a half feet high, with the other dimensions twelve by fifteen inches. Place two movable shelves in the frame, twelve to fifteen inches apart. Use a pan twelve inches square on the top to hold the water, and where the refrigerator is to be used indoors have the whole thing standing in a large pan to catch any drip. The pans and case may be painted white, allowed to dry, and then enameled.

A covering of white Canton flannel should be made to fit the frame. Have the smooth side out and fasten the covering on the frame with buttons or hooks, arranged so that the door may be opened without unfastening them. This can be done by putting one row of hooks on the edge of the door near the latch and the other just opposite the opening, with the hem on each side extending far enough to cover the crack at the edge of the door, keeping out the warm, outside air and retaining the cooled air. The covering will have to be hooked around the top edge also.

Two double strips, one-half the width of each side, should be sewed on the top of each side and allowed to extend over about three inches in the pan of water. The bottom of the covering should extend to the lower edge of the case. Place

the refrigerator in a shady place where air will circulate around it freely. If buttons and buttonholes are used, the cost should not exceed eighty-five cents.

Testing Seed Corn

	11
	12
	13
	14
	15
	16
	17
	18
	19
	20

Every ear of corn, whether old or new, should be tested. Now is the time to make the tests before the rush of spring work comes on. The "rag doll" method is the cheapest, simplest way of testing.

Take strips of heavy, unbleached muslin, 12 x 54 inches. Mark down the middle lengthwise with a lead-pencil, and then crosswise every three inches, beginning twelve inches from one end and making eleven lines. Number the twenty divisions, and at the same time number twenty ears of corn to be tested. Take six grains from ear No. 1 (two from near tip, two from middle and two from near butt), no two kernels from same row, and place them on division No. 1 on the cloth, with tips of all kernels pointing the same way, crosswise of the cloth. Place kernels from No. 2 on space No. 2, and so on for all the ears.

Next place a handful of moist sawdust on a piece of blotting paper on one end of the cloth and roll the rag around it carefully so the kernels will not be displaced; roll fairly compact but not too tight. Tie the "rag doll" at both ends. Soak it in lukewarm water over night, drain for half an hour, and stand it on end in a pail lined with a wet cloth—tips of kernels pointing down. A few pieces of brick in the bottom of the pail will afford air circulation and drainage. Fold the pail cloth-lining over the top, put a fairly heavy dry cloth over the pail, set it in a warm place, and moisten the cloths with warm water every day. In seven days, when the sprouts will be about two inches long, take the doll out and unroll carefully. Any ear whose kernels have not grown vigorously should be thrown out. Be careful to throw away the right ear.

Make six or eight "dolls"—a pailful—at the same time. To prevent mold, scald all the cloths used.

BRANCH COUNTY

The Bakery of Quality

WHOLESALE AND RETAILER OF

Bread, Rolls, Buns, Fancy Cakes & Cookies

We Cater to Weddings, Parties and Social Functions

CANDY, ICE CREAM, SODA, POPS, NEAR BEER
CIGARS, TOBACCOS, CIGARETTES

VAIL'S BAKERY - - - Bronson, Mich.

VAN EVERY & MILLARD

Steam,
Hot Water
and
Warm
Air
Heating

**Heating & Plumbing
Contractors**

Plumbing
and
Pneumatic
Water
Supply
System

Roofing, Eavestroughs and
Lightning Rods

BRONSON

MICHIGAN

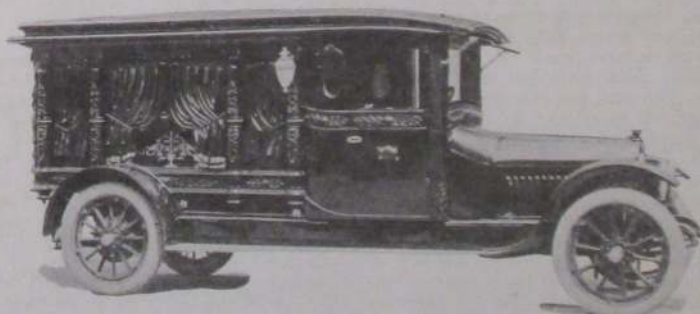

ROY J. SHATTUCK **FURNERAL DIRECTOR**

MOTOR SERVICE

LADY ASSISTANT

PHONES: { Office, 262-J
Res. 262-W

**COLDWATER,
MICHIGAN**

How to Have Good Roads

The construction and maintenance of earth roads is a vital topic in every rural community. The most practical and successful system is that which originated with Mr. D. Ward King, and which is now in general use all over the country.

The keynote, or basis, of Mr. King's system is a simply-made road drag, fashioned from a split log about eight feet long, with the two parts about two and one-half feet apart. Any farmer can make one of these drags for himself, at a cost of a dollar or so—or less.

Speaking of this system, the Iowa Highway Commission says in a bulletin issued by the engineering department of Iowa State College:

"Water is the foe to good earth roads, and the whole object of earth road construction and maintenance is to get rid of the water and its bad effects. Three systems of drainage are needed:

"First, Tile or Sub-drainage. Whenever the soil is naturally wet from ground water, a line of four-inch tile should be laid to a regular grade longitudinally along the uphill side of the road, under the side ditch, at a depth of three to four feet.

"Second, Side Ditches. A good, big, side ditch, built to a continuous grade as determined by a road level, so that the water will not stand in it at any point, should be provided on each side of the road. The road level should be used to make sure that the ditch is built to a grade which will not leave ponds of water in the ditches after rains.

"Third, Surface Drainage. Proper surface drainage, to shed the water promptly into the side ditches, should be provided by properly crowning the road, and by then keeping it hard and smooth with a King road drag. This drag is the cheapest instrument we have found for this purpose. The annual cost per mile of road treated with the King road drag, where all the time has been paid for by the hour, has not been found to exceed \$2.50 to \$3.00.

"We advise farmers to start using the

drag without waiting for the road officers to take it up. They will be well repaid for their trouble by the saving of time and expense in using the roads, and the increase in value of their land, due to a good road in front of it.

"We also advise road officers to adopt the road drag, and to provide farmers with free materials to make them, and to hire the roads dragged where the farmers do not themselves undertake the work. There is no possible use of the road funds known to us which will yield such great returns for so small an outlay. In fact, the outlay will be more than saved by the lessened need for the big road grader, with its great cost of operation.

"Gravel roads, when cut up an inch or two deep in continued wet weather, should be gone over at such times with a King drag, the same as an earth road."

The correct method of using the King drag is about as follows:

Begin operations at once, and do not entirely abandon the work except when ground is solidly frozen. A few minutes' or hours' work, now and then, is better than a week's work all at once.

After each rain or wet spell drive up one wheel track and back on the other at least once, with the drag in position to throw the earth to the center. Ride on the drag. Haul at an angle of 45 degrees. Lay boards on the drag to stand on. Gradually widen the strip dragged as the road improves. To round up the road better, plow a shallow furrow occasionally each side of the dragged strip, and spread the loose dirt toward the center.

Thus the road gradually becomes smooth, hard, and almost impervious to water. Rains run off the rounded road-bed, like water from a duck's back. By using the drag when the road is muddy (as advised) the earth packs and cements itself into a hard and nearly waterproof surface. And that is the idea, in a nutshell. 'Tis plain to see that if water can find no place to stand, no chuck-holes or ruts can develop.

BRANCH COUNTY

JOS. R. WATSON
REAL ESTATE AND INSURANCE
FARMS, DWELLINGS AND VACANT LOTS
FOR SALE OR EXCHANGE

Telephone 212

12 West Chicago St. - - - Coldwater, Michigan

PETRO COSCORELLY
Ice Cream & Confectionery
QUINCY - - - MICHIGAN

LULU M. MOORE
General Merchandise

R. D. 3

QUINCY, MICH.

PONTIAC
KORNDYKE **HOLSTEINS**



Flint Hengerovold De-Kol
ORION CHIEF DUROC HOGS

**MAPE-WALCREST
FARMS**

Pure Bred Stock

SATISFACTION GUARANTEED

Call on

G. B. HOOPINGARNER
BRONSON Phone MICHIGAN

H. C. HOOPINGARNER
COLDWATER Phone 021 MICHIGAN

CORN
GRAINS
POTATOES



The Babcock Milk Test

When a man begins to think of testing his cows and keeping a record of them, he is getting on higher ground. Without recording the length of time a cow is in milk, her total milk production and its fat contents, no man is able to build up a great and paying herd. The use of the Babcock milk-testing machine may be learned by anybody. It is a centrifugal machine which holds annealed glass bottles that are carefully gauged and with measurements marked on their necks. The process was invented by Prof. S. M. Babcock, who gave it to the world without patenting it to make money for himself, and it has made millions of dollars for dairymen.

To test milk, first carefully stir it from the bottom up, or pour it from pail to pail, but do not churn it. This is to mix it well and so get a true sample. As soon as it is quiet, suck up into the milk pipette more than enough to cover the mark, 17.5 cubic centimeters (c.c.), cap the end with the finger and slowly let the milk drip out until its upper level agrees with the mark. Then pipe it into one of the bottles of the machine, where it will be safe from change, if needful, for a week.

If the test is to be made at once, pipe in a similar amount of sulphuric acid, taking care not to get it on the hands or clothes, as it is a powerful acid. When putting it into the milk, let it flow down the inside of the bottle and not run directly into the milk, as this will blacken or burn the curd and prevent a clear reading. Acid and milk should be at 60 degrees temperature to produce clear readings. Buy acid with a specific gravity of about 1.82. As soon as the acid is added, take the bottle by the neck and gently swirl the contents until they are thoroughly mixed. The curd must

be fully dissolved. Then close the machine and whirl the samples for five minutes at a speed of 700 to 1,200 revolutions per minute. Next, fill each bottle to the base of the neck with hot water and whirl for two minutes more. Then fill to about the seven per cent. mark and repeat the whirling for two minutes. The measuring of the fat must be made while the sample is hot. Measure from the top of the curved upper level. If the fat extends from 0 to 4 in the neck there is just four per cent. fat, or four pounds of fat in 100 pounds of the milk. If it should run from 2 to 7, the amount is five per cent. The scale is graduated so that tenths of pounds are as easily read as full pounds. A little practice with the machine will readily make any boy an expert in its use.

When testing milk it must not be forgotten that the fat contents do not measure the exact butter production. For instance, if milk is four per cent. fats it should make about four and one-half pounds of butter, because in all butter there is some water, salt and minute parts of other things like ash. If there was no loss in churning and the overrun were just sixteen per cent. (the law forbids it to be more), the amount would be four and sixty-four one-hundredths pounds. The buttermaker who is getting but 109 or 110 pounds of butter from 100 pounds of fats is not doing as well as he should. The loss of fats in the churning should never exceed one and one-half per cent. in the buttermilk, and may be less.

Any dairyman who does not own and operate a good Babcock milk tester and keep records of all of his individual cows, should not complain if his purse tells him that "farming doesn't pay," for in all untested herds are cows that eat up the profits which should go to the owner.

Troublesome Pests

Hessian Fly

Frequent warnings to speed the plow in order that the food supply shall not suffer, may induce some to begin seeding the winter wheat shortly after small grain is harvested, or immediately after the corn is removed and placed in the silo. And that is just why the bug editor is inclined to say, "wait a while."

It is only by waiting that the crop can be made secure against the ravages of the Hessian fly, an insect which causes more damage to the wheat crop in the United States than any other insect pest. During seasons when the fly is especially abundant, hundreds of thousands of acres of wheat are either totally destroyed or so badly injured that the yield is reduced fifty to seventy-five per cent. Money losses run far up into the millions.

Disking stubble ground, or burning stubble immediately after harvesting the grain, thorough preparation of the seed-bed, late seeding and the use of good seed, are effective measures for controlling the pest in winter-wheat growing regions. A trap crop of wheat may be sown immediately after harvest and disked under later in the fall before seeding the main crop. In springwheat growing sections, late seeding will not apply; on the contrary, the earlier it is sown in the spring, the less it seems to suffer from this pest.

The general rule for winter-wheat seeding is that there should be a difference of one day for each ten miles of difference in latitude, and seeding should be approximately one day earlier for each 100 feet of increase in elevation. There is usually, however, a period of several weeks in all the winter-wheat area where sowing may take place with about equal results. This period is longer as one proceeds to the southward.

Grasshopper

After seventeen years of study the Kansas grasshopper has been reduced to a harmless quantity. The grasshoppers that do the damage are native. That is, they develop and perpetuate themselves on one farm; they do not move about. Of course, no one should confuse these native grasshoppers with the hordes of small red ones that used to sweep down from the North in armies. The latter, raised in arid land, are forced to migrate to obtain food.

In the counties that provide the materials, poison is spread on the farms. The formula used is the following, obtained after years of experimenting: No. 1. Two and a half pounds Paris green or white arsenic; fifty pounds bran (mix these dry). No. 2. Six oranges or lemons, chopped up fine, rind and all; four quarts syrup; five gallons water (mix these three together thoroughly). Mix Nos. 1 and 2, then add sufficient water to make a wet mash.

The lemon and orange in the mixture attract the grasshoppers, who find it irresistible and deadly. A scientific count showed that from two-thirds to three-quarters had been killed.

Alfalfa should be disked and cross-harrowed early in the spring as soon as the frost leaves the ground. This throws out the eggs of the grasshoppers, to be destroyed by the weather and eaten by the birds. This method of culture, first advocated by the University of Kansas, not only lessens the number of grasshoppers, but also has been proved to increase the yield of the alfalfa fully one-third. Scatter the poison, disk the fields and say "Good-bye" to the Kansas grasshopper.

5 1/2 paces = 1 rod.

RURAL DIRECTORY

Handy Things to Know

A rod is 16 1/2 feet, or 5 1/2 yards.
A mile is 320 rods.
A mile is 1,760 yards.
A mile is 5,280 feet.
A square foot is 144 square inches.
A square yard contains 9 square feet.
A square rod is 272 1/4 square feet.
An acre contains 43,560 square feet.
An acre contains 4,840 square yards.
An acre contains 160 square rods.
A quarter section contains 160 acres.
An acre is 8 rods wide by 20 rods long.

An acre is 10 rods wide by 16 rods long.

An acre is about 208 1/4 feet square.

A solid foot contains 1,728 solid inches.

A pint (of water) weighs 1 pound.

A solid foot of water weighs 62 1/2 pounds.

A gallon (of water) holds 231 solid inches.

A gallon of milk weighs 8 pounds and 10 ounces.

A barrel of flour weighs 196 pounds.

A barrel of salt weighs 280 pounds.

A barrel of beef weighs 200 pounds.

A barrel of pork weighs 200 pounds.

A barrel of fish weighs 200 pounds.

A keg of powder equals 25 pounds.

A stone of lead or iron equals 14 pounds.

A pig of lead or iron equals 21 1/2 stone.

Anthracite coal broken—cubic foot—averages 54 pounds.

A ton loose occupies 40-43 cubic feet.

Bituminous coal broken—cubic foot—averages 49 pounds.

Cement (hydraulic) Rosendale, weight per bushel, 70 pounds.

A ton loose occupies 40-48 cubic feet.

Cement (hydraulic) Louisville, weight per bushel, 62 pounds.

Cement (hydraulic) Portland, weight per bushel, 96 pounds.

Gypsum ground, weight per bushel, 70 pounds.

Lime, loose, weight per bushel, 70 pounds.

Lime, well shaken, weight per bushel, 80 pounds.

Sand at 98 pounds per cubic foot, per bushel, 122 1/2 pounds.

18.29 bushels equal a ton. 1,181 tons cubic yard.

MEASURING HAY AND CORN

Hay is often sold in the mow or stack where the weight has to be estimated. For this purpose 400 cubic feet of hay is considered a ton. The actual weight of 400 cubic feet of hay will vary according to the quality of the hay, time of cutting, position in mow, etc. For making an estimate in a given case multiply together the length, breadth and height of the mow or stack in feet and divide the product by 400. The quotient will be the number of tons.

Corn is measured by the following rule: A heaped bushel contains 2,748 cubic inches. To find the number of bushels of corn in a crib it is therefore necessary merely to multiply together the length, width and height in inches and divide the product by 2,748. The number of bushels of shelled corn will be two-thirds of the quotient. If the sides of the crib are slanting, it will be necessary to multiply together one-half the sum of the top and bottom widths with the height and length.

The legal weight of a bushel of shelled corn in Pennsylvania, New Jersey, Maryland and Virginia is 56 pounds.

In Pennsylvania, Virginia and Maryland 32 pounds constitute a bushel of oats; in New Jersey, 30 pounds.

A bushel of wheat is placed at 60 pounds by most of the states of the Union.

Pennsylvania recognizes 56 pounds as a bushel of white potatoes. In Maryland, New Jersey and Virginia the legal weight is 60 pounds.

A bushel of clover seed in Pennsylvania must weigh 60 pounds; in Maryland, 60 pounds; in New Jersey, 64 pounds; in Virginia, 60 pounds.

A bushel of timothy seed in Pennsylvania must weigh 45 pounds, and the same weight in most adjacent states.

To estimate the amount of land in different fields under cultivation use the following table:

5 yards wide by 968	yards long, 1 acre
10 yards wide by 484	yards long, 1 acre
20 yards wide by 242	yards long, 1 acre
40 yards wide by 121	yards long, 1 acre
70 yards wide by 69 1/7	yards long, 1 acre
80 yards wide by 60 3/4	yards long, 1 acre
60 feet wide by 726	feet long, 1 acre
110 feet wide by 396	feet long, 1 acre
120 feet wide by 363	feet long, 1 acre
220 feet wide by 198	feet long, 1 acre
240 feet wide by 181 1/2	feet long, 1 acre
440 feet wide by 99	feet long, 1 acre

Seed Per Acre

It requires less seed per acre to sow in hills or rows than to sow broadcast. The hill or row system permits of after cultivation, which is not possible with a broadcasted crop. In all calculations for hill and drills it must be remembered that an acre of land contains 43,560 square feet. A square piece of land, 209 feet on a side, contains about an acre. The following figures are merely suggestive, as practice varies with locality:

- ALFALFA, 25 to 30 lbs, broadcast.
- ASPARAGUS, 4 to 5 lbs. in drills; 1 oz. to 50 feet of row.
- BARLEY, 1½ to 2 bushels drilled; 2 to 2½ bushels broadcast.
- BEANS, bush, 1½ bushels in drills.
- BEANS, pole, 10 to 12 qts., in hills.
- BEETS, 5 to 6 lbs., in drills.
- BUCKWHEAT, 1 bushel, broadcast.
- CABBAGE, ¼ lb. in seed bed, to be transplanted.
- CARROT, 3 to 4 lbs., in drills.
- CELERY, about 1 oz. for 2,000 plants; 1 lb. per acre.
- CLOVER, red, 8 to 10 lbs., broadcast.
- CLOVER, crimson, 15 lbs., broadcast.
- CLOVER, white, 6 lbs., broadcast.
- CORN, field and sweet, 8 to 10 qts.
- CORN, ensilage, 12 qts., in drills.
- COW PEAS, 1 bushel, in drills; 1½ bushels, broadcast.
- CUCUMBERS, 2 lbs., in drills.
- EGG PLANT, 1 oz. seed for 1,000 plants; ¼ lb. to the acre.
- GRASS, lawn, 2 to 4 lbs., broadcast.
- LETTUCE, 1 oz. of seed to 1,000 plants; ½ lb. to the acre.
- MELON, musk, 2 to 3 lbs., in hills.
- MELON, water, 4 to 5 lbs., in hills.
- MILLET, 1 bushel, broadcast.
- OATS, 3 bushels, broadcast.
- ONIONS, 5 to 6 lbs., in drills; for sets. 30 to 50 lbs., in drills.
- PARSNIPS, 4 to 6 lbs., in drills.
- PEAS, 1 to 2 bushels, in drills.
- POTATOES (cut) 8 to 10 bushels.
- PUMPKINS, 4 to 5 lbs., in hills.
- RADISHES, 8 to 10 lbs., in drills.
- RYE, ¾ to 1½ bushels, in drills.
- SPINACH, 10 to 12 lbs., in drills; running sorts, 3 to 4 lbs.
- SQUASH, bush, 4 to 6 lbs., in hills.
- TIMOTHY, 15 to 20 lbs., broadcast, if used alone; less if sown with other grasses.
- TOMATOES, ¼ lb. in seed bed, to be transplanted.
- TURNIPS, 1 to 2 lbs., in drills; 2 to 3 lbs., broadcast.
- WHEAT, 1½ bushels, broadcast.

Suitable Distance for Planting Trees

Apples—Standard	.25 to 35 feet apart each way
Apples—Dwarf (bushes)	10 " " " "
Pears—Standard	10 to 20 " " " "
Pears—Dwarf	10 " " " "
Cherries—Standard	18 to 20 " " " "
Cherries—Dukes and Morrellos	16 to 18 " " " "
Plums—Standard	15 to 20 " " " "
Peaches	16 to 18 " " " "
Apricots	16 to 18 " " " "
Nectarines	16 to 18 " " " "
Quinces	10 to 12 " " " "
Currants	3 to 4 " " " "
Gooseberries	3 to 4 " " " "
Raspberries	3 to 5 " " " "
Blackberries	6 to 7 " " " "
Grapes	8 to 12 " " " "

Shingles Required in a Roof

Double the rafters and multiply by length of building. Multiply this by 9 if exposed 4 inches, by 8 if exposed 4½ inches, and by 7 1/5 if exposed 5 inches to the weather.

One thousand shingles, laid 4 inches to the weather, will cover 100 square feet of surface.

Eight hundred shingles, 5 inches to the weather, will cover 100 square feet.

One thousand shingles require 5 pounds of four-penny nails.

Five to ten per cent. should be allowed to these figures to cover waste and shortage.

One thousand laths will cover 70 yards of surface, and take 11 pounds of nails.

Two hundred and fifty pickets will make 100 lineal feet of fence.

Nails Required

For 1,000 shingles, 3½ to 5 pounds 4d., or 3 to 3½ pounds 3d.

For 1,000 laths about 7 pounds 3d. fine, or 8 pounds 2d. fine.

For 1,000 feet clapboards (siding), about 18 pounds 6d. box.

For 1,000 feet covering boards, about 20 pounds 8d. common, or 25 pounds 10d.

Nails—Common

Size	3d	4d	6d	8d	10d	12d
Length	1¼	1½	2	2½	3	3½
No. to lb.	500	300	165	90	62	45
Size	16d	20d	30d	40d	50d	60d
Length	3¼	4	4½	5	5½	6
No. to lb.	35	24	18	13	10	8

Eighteen to twenty-five pounds of nails are required per 1,000 feet of lumber.

Grease a nail and it won't split wood.

BUY A Nappanee Silo



It is hardly necessary for us to set forth all the advantages of the silo. The rapidity with which silos have come into general use is the strongest evidence that we can put forth as to their value.

The crying need has been for a fertilizer which would build up the soil and yet permit it to retain its original physical condition.

THE SILO saves 40 per cent. of the corn crop which has heretofore gone to waste.

THE SILO helps the farmer to save his hay and grain and sell it, thus turning into cash what he heretofore was obliged to feed.

We are confining ourselves to the manufacture and sale of Wood Silos because we believe, and experiments of various agricultural schools will bear us out, that the efficiency of wood is greater and the cost is less.

- † Our anchorage system is complete.
- † Our splice is one of the best.
- † Our lumber consists of Oregon Fir and Long Leaf Yellow Pine.
- † Consider well the double door construction.
- † The setf-adjusting spring lug which controls the contraction and the expansion of the Silo is one of our best points.

OSBORN & TUPPER

AGENTS

Dealers in Farm Implements

107 West Chicago Street

COLDWATER - - MICHIGAN

FARMERS' BULLETINS

Sent Free to Residents of the United States, by Department of Agriculture
Washington, D. C., on Application.

NOTE.—Some numbers omitted are no longer published. Bulletins in this list will be sent free, so long as the supply lasts, to any resident of the United States, on application to his Senator, Representative, or Delegate in Congress, or to the Secretary of Agriculture, Washington, D. C. Because of the limited supply, applicants are urged to select only a few numbers, choosing those which are of special interest to them. Residents of foreign countries should apply to the Superintendent of Documents, Government Printing Office, Washington, D. C., who has these bulletins for sale. Price, 5 cents each to Canada, Cuba, and Mexico; 6 cents to other foreign countries.

- | | |
|--|--|
| 22. The Feeding of Farm Animals. | 198. Strawberries. |
| 27. Flax for Seed and Fiber. | 200. Turkeys. |
| 28. Weeds: And How to Kill Them. | 201. The Cream Separator on Western Farms. |
| 30. Grape Diseases on the Pacific Coast. | 203. Canned Fruits, Preserves and Jellies. |
| 34. Meats: Composition and Cooking. | 204. The Cultivation of Mushrooms. |
| 35. Cotton Culture. | 205. Pig Management. |
| 36. Cotton Seed and Its Products. | 206. Milk Fever and Its Treatment. |
| 44. Commercial Fertilizers. | 213. Raspberries. |
| 48. The Manuring of Cotton. | 218. The School Garden. |
| 51. Standard Varieties of Chickens. | 220. Tomatoes. |
| 52. The Sugar Beet. | 221. Fungous Diseases of the Cranberry. |
| 54. Some Common Birds. | 224. Canadian Field Peas. |
| 55. The Dairy Herd. | 228. Forest Planting and Farm Management. |
| 61. Asparagus Culture. | 229. Production of Good Seed Corn. |
| 62. Marketing Farm Produce. | 231. Cucumber and Melon Diseases. |
| 64. Ducks and Geese. | 232. Okra: Its Culture and Uses. |
| 77. The Liming of Soils. | 234. The Guinea Fowl. |
| 81. Corn Culture in the South. | 236. Incubation and Incubators. |
| 85. Fish as Food. | 238. Citrus Fruit Growing in the Gulf States. |
| 86. Thirty Poisonous Plants. | 239. The Corrosion of Fence Wire. |
| 88. Alkali Lands. | 241. Butter Making on the Farm. |
| 91. Potato Diseases and Treatment. | 242. An Example of Model Farming. |
| 99. Insect Enemies of Shade Trees. | 243. Fungicides and Their Use. |
| 101. Millets. | 245. Renovation of Worn-out Soils. |
| 104. Notes on Frost. | 246. Saccharine Sorghums. |
| 106. Breeds of Dairy Cattle. | 248. The Lawn. |
| 113. The Apple and How to Grow It. | 249. Cereal Breakfast Foods. |
| 118. Grape Growing in the South. | 250. Wheat Smut and Loose Smut of Oats. |
| 121. Beans, Peas, and Other Legumes as Food. | 252. Maple Sugar and Syrup. |
| 126. Suggestions for Farm Buildings. | 253. The Germination of Seed Corn. |
| 127. Important Insecticides. | 254. Cucumbers. |
| 128. Eggs and Their Uses as Food. | 255. The Home Vegetable Garden. |
| 131. Tests for Detection of Oleomargarine. | 256. Preparation of Vegetables for the Table. |
| 134. Tree Planting in Rural School Grounds. | 257. Soil Fertility. |
| 137. The Angora Goat. | 260. Seed of Red Clover and Its Impurities. |
| 138. Irrigation in Field and Garden. | 263. Information for Beginners in Irrigation. |
| 139. Emmer: a Grain for the Semi-arid Regions. | 264. The Brown-Tail Moth. |
| 140. Pineapple Growing. | 266. Management of Soils to Conserve Moisture. |
| 150. Clearing New Land. | 269. Industrial Alcohol: Uses and Statistics. |
| 152. Scabies in Cattle. | 270. Modern Conveniences for the Farm Home. |
| 154. The Home Fruit Garden. | 271. Forage Crop Practices in the Northwest. |
| 156. The Home Vineyard. | 272. A Successful Hog and Seed-Corn Farm. |
| 157. The Propagation of Plants. | 274. Flax Culture. |
| 158. How to Build Irrigation Ditches. | 275. The Gypsy Moth. |
| 164. Rape as a Forage Crop. | 277. Alcohol and Gasoline in Farm Engines. |
| 166. Cheese Making on the Farm. | 278. Leguminous Crops for Green Manuring. |
| 167. Cassava. | 279. A Method of Eradicating Johnson Grass. |
| 170. Principles of Horse Feeding. | 280. A Profitable Tenant Dairy Farm. |
| 172. Scale Insects and Mites on Citrus Trees. | 282. Celery. |
| 173. Primer of Forestry. | 284. Enemies of the Grape East of the Rockies. |
| 174. Broom Corn. | 286. Cotton Seed and Cotton-Seed Meal. |
| 175. Home Manufacture of Grape Juice. | 287. Poultry Management. |
| 176. Cranberry Culture. | 288. Non-saccharine Sorghums. |
| 177. Squab Raising. | 289. Beans. |
| 178. Insects Injurious in Cranberry Culture. | 291. Evaporation of Apples. |
| 179. Horseshoeing. | 292. Cost of Filling Silos. |
| 181. Pruning. | 293. Use of Fruit as Food. |
| 182. Poultry as Food. | 295. Potatoes and Other Root Crops as Food. |
| 183. Meat on the Farm. | 298. Food Value of Corn and Corn Products. |
| 185. Beautifying the Home Grounds. | |
| 187. Drainage of Farm Lands. | |
| 188. Weeds Used in Medicine. | |
| 192. Barnyard Manure. | |
| 194. Alfalfa Seed. | |
| 195. Annual Flowering Plants. | |

RURAL DIRECTORY

299. Diversified Farming.
 301. Home-Grown Tea.
 302. Sea Island Cotton.
 303. Corn Harvesting Machinery.
 304. Growing and Curing Hops.
 306. Dodder in Relation to Farm Seeds.
 307. Roselle: Its Culture and Uses.
 310. A Successful Alabama Diversification Farm.
 311. Sand-Clay and Burnt-Clay Roads.
 312. A Successful Southern Hay Farm.
 313. Harvesting and Storing Corn.
 318. Cowpeas.
 321. The Use of the Split-Log Drag on Roads
 322. Milo as a Dry-Land Grain Crop.
 324. Sweet Potatoes.
 325. Small Farms in the Corn Belt.
 326. Building up a Cotton Plantation.
 328. Silver Fox Farming.
 330. Deer Farming in the United States.
 331. Forage Crops for Hogs in Kansas
 332. Nuts and Their Uses as Food.
 333. Cotton Wilt.
 337. New England Dairy Farms.
 338. Macadam Roads.
 339. Alfalfa.
 341. The Basket Willow.
 344. The Boll Weevil Problem.
 345. Some Common Disinfectants.
 346. The Computation of Rations.
 347. The Repair of Farm Equipment.
 348. Bacteria in Milk.
 349. The Dairy Industry in the South.
 350. The Dehorning of Cattle.
 351. The Tuberculin Test of Cattle.
 354. Onion Culture.
 355. A Successful Poultry and Dairy Farm.
 357. Methods of Poultry Management.
 358. Primer of Forestry. Part II.
 359. Canning Vegetables in the Home.
 361. Meadow Fescue: Its Culture and Uses.
 362. Conditions Affecting the Value of Hay.
 363. The Use of Milk as Food.
 364. A Profitable Cotton Farm.
 365. Northern Potato-Growing Sections.
 367. Lightning and Lightning Conductors.
 368. Bindweed, or Wild Morning-glory.
 369. How to Destroy Rats.
 370. Replanning a Farm for Profit.
 371. Drainage of Irrigated Lands.
 372. Soy Beans.
 373. Irrigation of Alfalfa.
 375. Care of Food in the Home.
 377. Harmfulness of Headache Mixtures.
 378. Methods of Exterminating Texas-fever Tick.
 379. Hog Cholera.
 380. The Loco-weed Disease.
 382. The Adulteration of Forage-plant Seeds.
 383. How to Destroy English Sparrows.
 385. Boys' and Girls' Agricultural Clubs.
 386. Potato Culture on Farms of the West.
 387. Preservative Treatment of Timbers.
 389. Bread and Bread Making.
 390. Pheasant Raising in the United States.
 391. Economical Use of Meat in the Home.
 392. Irrigation of Sugar Beets.
 393. Habit-forming Agents.
 394. Windmills in Irrigation.
 395. Sixty-day and Eberson Oats.
 396. The Muskrat.
 398. Use of Commercial Fertilizers in the South.
 399. Irrigation of Grain.
 400. Profitable Corn-planting Method.
 401. Protection of Orchards from Frosts.
 402. Canada Bluegrass: Its Culture and Uses.
 403. Construction of Concrete Fence Posts.
 404. Irrigation of Orchards.
 406. Soil Conservation.
 407. The Potato as a Truck Crop.
 408. School Exercises in Plant Production.
 409. School Lessons on Corn.
 410. Potato Culls as a Source of Alcohol.
 411. Feeding Hogs in the South.
 413. The Care of Milk and Its Use.
 414. Corn Cultivation.
 415. Seed Corn.
 417. Rice Culture.
 420. Oats: Distribution and Uses.
 421. Control of Blowing Soils.
 422. Demonstration Work on Southern Farms.
 423. Forest Nurseries for Schools.
 424. Oats: Growing the Crop.
 426. Canning Peaches on the Farm.
 427. Barley Culture in the Southern States.
 428. Testing Farm Seeds.
 429. Industrial Alcohol: Manufacture.
 431. The Peanut.
 432. How a City Family Managed a Farm.
 433. Cabbage.
 434. Production of Onion Seed and Sets.
 436. Winter Oats for the South.
 437. A System of Tenant Farming.
 438. Hog Houses.
 439. Anthrax.
 440. Spraying Peaches.
 441. Lespedeza, or Japan Clover
 442. The Treatment of Bee Diseases.
 443. Barley: Growing the Crop.
 444. Remedies Against Mosquitoes.
 445. Marketing Eggs Through the Creamery.
 446. The Choice of Crops for Alkali Land.
 447. Bees.
 448. Better Grain-Sorghum Crops.
 449. Rabies or Hydrophobia.
 450. Some Facts About Malaria.
 452. Capons and Caponizing.
 453. Danger of Spread of Gypsy and Brown-Tail Moths.
 454. A Successful New York Farm.
 455. Red Clover.
 456. Our Grosbeaks and Their Value.
 458. The Best Two Sweet Sorghums.
 459. House Flies.
 460. Frames as a Factor in Truck Growing.
 461. The Use of Concrete on the Farm.
 462. The Utilization of Logged-Off Land.
 463. The Sanitary Privy.
 464. The Eradication of Quack-Grass.
 466. Winter Emmer.
 467. Chestnut Bark Disease.
 468. Forestry in Nature Study.
 470. Game Laws.
 471. Grape Propagation, Pruning, Training.
 472. Farming in Central New Jersey.
 474. Paint on the Farm.
 475. Ice Houses.
 476. Dying Pine in Southern States.
 477. Sorghum Sirup Manufacture.
 478. Typhoid Fever.
 480. Disinfecting Stables.
 481. Concrete on the Live-Stock Farm.
 482. How to Grow Pears.
 483. Thornless Prickly Pears.
 484. Spotted Fever.
 485. Sweet Clover.
 487. Cheese in the Diet.
 488. Diseases of Cabbage, etc.
 489. Two Imported Plant Diseases.
 490. Bacteria in Milk.
 492. Fungous Enemies of the Apple.
 493. English Sparrow Pest.
 494. Lawn Soils and Lawns.
 495. Alfalfa Seed Production.
 496. Raising Hares and Rabbits.
 498. Texas-fever Tick.
 500. Control of the Boll Weevil.
 501. Cotton Improvement.
 502. Timothy in the Northwest.
 503. Comb Honey.

Troublesome Pests—Buffalo Moth

The carpet beetle (often called the "Buffalo Moth") has proved to be a very annoying and destructive pest throughout the northern part of the United States. It was imported into this country from Europe, about the year 1874, and has spread from the East to the West.

All the year, but more often in summer and fall, an active brown larva about a quarter of an inch in length feeds upon carpets and woolen goods. This larva is decorated with stiff brown hairs, which are longer around the sides and still longer at the ends than on the back. It works in a hidden manner from the under surface of a carpet; sometimes making irregular holes, but more frequently following the line of a floor crack and thus cutting long slits in the carpet.

The adult insect is a minute, broad-oval beetle, about three-sixteenths of an inch long, black in color, but is covered with exceedingly minute scales, which give it a marbled black-and-white appearance. It also has a red stripe down the middle of the back, widening into projections at three intervals. When disturbed it "plays possum," folding up its legs and antennae and feigning death.

Prof. J. B. Smith says: "The Buffalo Moth lives during the winter under scales of bark, in crevices and wherever else it can find shelter. It is the beetle that lives over, of course, and in the spring it congregates sometimes in great numbers on blossoms, favoring those in gardens, and from them it finds its way into houses nearby. I do not think that I have ever found larvae in houses under ordinary circumstances in winter; but I am quite ready to believe that in places kept uniformly warm at all times, breeding may go on in winter as well as in summer."

We believe that only where carpets are extensively used are the conditions favorable for the great increase of the insect. Carpets when once put down are seldom taken up for a year, and in the meantime the insect develops uninterruptedly. Where polished floors and rugs are used, the pest ceases to be a serious one.

The beetles are day-fliers, and when not engaged in egg-laying are attracted to the light. They fly to the windows, and may often be found upon the sills

or panes. Where they can fly out through an open window they do so, and are strongly attracted to the flowers of certain plants, particularly the spiraea.

Remedies: There is no easy way to keep the carpet beetle in check. When it has once taken possession of a house nothing but the most thorough and long-continued measures will eradicate it. The practice of annual carpet-cleaning, so often carelessly and hurriedly performed, is, as we have shown above, peculiarly favorable to the development of the insect. Two carpet-cleanings would be better than one, and if but one, it would be better to undertake it in mid-summer than at any other time of the year.

Where convenience or conservatism demands an adherence to the old house-cleaning custom, however, insist upon extreme thoroughness and a slight variation in the customary methods. The rooms should be attended to one or two at a time. The carpets should be taken up, thoroughly beaten, and sprayed out-of-doors with benzine, and allowed to air for several hours. The rooms themselves should be thoroughly swept and dusted, the floors washed down with hot water, the cracks carefully cleaned out, and gasoline or benzine poured into the cracks and sprayed under the baseboards. The extreme inflammability of gasoline, and of its vapor when confined, should be remembered and fire carefully guarded against.

Where the floors are poorly constructed and the cracks are wide, it will be a good idea to fill the cracks with plaster of Paris in a liquid state; this will afterward set and lessen the number of harboring places for the insect. Before relaying the carpet, tarred roofing paper should be laid upon the floor, at least around the edges, but preferably over the entire surface; and when the carpet is relaid it will be well to tack it down rather lightly, so that it can be occasionally lifted at the edges and examined for the presence of the insect. Later in the season, if such an examination shows the insect to have made its appearance, a good though somewhat laborious remedy consists in laying a damp cloth smoothly over the suspected spot of the carpet and ironing it with a hot iron. The steam thus generated will pass through the carpet and kill the insects immediately beneath it.

Office Phone, 146

Res. Phone, 502-J

S. I. TREAT & SON

Highest Cash Prices Paid For

**Hides, Pelts, Tallow, Raw Furs,
Scrap Rubber, Metal, Iron,
Rags and Paper Stock**

Call us by Phone at our Expense when
you have a Dead Animal. We call
and get them with no cost to you.
Cows and Beef Cattle we pay for.

20-22 S. Hudson St. - Coldwater, Mich.

REGISTERED

Short Horn Cattle

Scotch and Scotch Topped Stock
for Sale at all times

Farmers Bulls at Farmers Prices

Fairfield Victor, 546,020, the good Roan Grandson
of Avondale, in service

L. E. ALBRIGHT

QUINCY, MICHIGAN

PLANTING TABLE FOR VEGETABLES AND BERRIES

VARIETY	For Horse Cultivation Have Rows	For Hoe or Wheel-Hoe Cultivation Have Rows	Distance Apart in the Row	Depth to Cover	Time to Plant in the North, Outdoors (See Foot-note)
ASPARAGUS, Seed	2½ ft. apart	1 ft. apart	3 in. transplant in 1 year	1 in.	March-April
ASPARAGUS, Plants	4 ft. apart	3 ft. apart	2 ft.	5 or 6 in.	March-April
BEAN, String	2½ ft. apart	4 x 3 ft. apart	Thin to 4 in.	2 in.	May 10-15
BEAN, Lima	Pole, 4 x 4 ft. apart	4 x 3 ft. apart	Thin to 3 plants to a pole	1 in.	May 20-25
BEEF	Bush, 2½ x 1½ ft. apart	2 x 1½ ft. apart	Thin to 5 in.	1 in.	March-April
BLACKBERRY, Plants	2½ ft. apart	1 ft. apart	2 ft.		April. Or in the fall
CABBAGE and CAULI-FLOWER, Plants	8 ft. apart	6 ft. apart	16-24 in.		Early kinds, April; late kinds, June
CARROT	2½ ft. apart	1 ft. apart	Thin to 5 in.	½ in.	March-April
CELERY, Plants	3-4 ft. apart	2-3 ft. apart	6 in.		Early crop, May; late crop, early July
CORN, Sweet	4 ft. apart	Same	8-12 in.	2 in.	First sowing, early May; May 15
CUCUMBER	5 x 5 or 6 x 4 ft. apart	Same	Scatter 15 seeds in hill; thin out later	½ in.	April. Or in the fall
CURRENT and GOOSEBERRY, Plants ..	5 x 5 ft. apart	5 x 4 ft. apart			June 1
EGGPLANT, Plants	2½ x 2½ ft. apart	2 x 2 ft. apart	Thin to 6-10 in.	½ in.	March-April
LETTUCE	2½ ft. apart	1½-2 ft. apart	Scatter 15 seeds in hill; thin out later	½ in.	May 15
MELON, Musk	6 x 4 ft. apart	Same		½ in.	May 15-20
MELON, Water	8 x 8 ft. apart	Same		½ in.	

PLANTING TABLE FOR VEGETABLES AND BERRIES—Continued

VARIETY	For Horse Cultivation Rows	For Hoe or Wheel-Hoe Cultivation Have Rows	Distance Apart in the Row	Depth to Cover	Time to Plant in the North, Outdoors (See Foot-note)
ONION, Seed	2½ ft. apart	12-15 in. apart	Thin to 4 in.	¼ in.	March-April
PARSLEY	2½ ft. apart	1 ft. apart	Thin to 6 in.	¼ in.	Early April
PARSNIP	2½ ft. apart	1 ft. apart	Thin to 5 in.	¼ in.	March-April
PEPPER, Plants	2½ ft. apart	2 ft. apart	20 in.		June 1
PEAS	3-4 ft. apart	2½-3 ft. apart	Continuous row	3-5 in.	March-April
POTATO	3 ft. apart	2-2½ ft. apart	12-18 in.	4 in.	Early, March-April; late, May-June
RADISH	2½ ft. apart	1 ft. apart	Thin to 3 in.	½ in.	March-April
RHUBARB, Plants	4 ft. apart	3 ft. apart	3 ft.	2 or 3 in.	March-April
RASPBERRY, Plants	6 ft. apart	5 ft. apart	Red, 2 ft. Black, 2½ ft.		Early spring
SPINACH	2½ ft. apart	1 ft. apart	Thin to 5 in.	1 in.	March-April (or fall)
SQUASH-PUMPKIN	8 x 8 ft. (Bush 4 x 4)	Same		¼ in.	May 15-20
STRAWBERRY Plants ..	4 ft. apart	3 ft. apart	15-20 in.		April. (Pot-grown plants in August)
TOMATO, Plants	4 x 4 ft. apart	4 x 3 ft. apart			May 25-June 1

NOTE.—Planting time varies according to season and locality; dates given above are only approximate, and are based on latitude of Pennsylvania; allow about five days difference for each 100 miles north or south of this State. Do not work soil in spring while it is very wet and soggy; wait. Plants set in straw rows for winter, unbleached with straw manure, leaves, etc., during first winter. Successional sowings of corn, peas, etc., may be made later than the dates given.

Lime on the Farm

The use of lime on the farm is growing every year. The farmer who uses it finds it pays and uses more; then his neighbor tries it with the same experience. Agricultural Experiment Stations have proven its value in records of results over periods of years. All reports agree that the necessity of its presence in the soil is second only to drainage.

Where lime is lacking in the soil, it is a waste to supply other fertilizers or even manure, because the full benefit of their application is only attained when the soil is sweet—has a plentiful lime supply. The more green or stable manure put on, the more fertilizer applied, the greater the need of lime, for the decay of any of these in their change to plant food forms acid and tends to soil acidity.

All legumes thrive in soils well supplied with lime. Legumes such as alfalfa, red clover, soy beans, etc., are plants having power to take nitrogen from the air; and since the bacteria necessary to their growth will not thrive where lime is lacking, lime becomes the indirect means of supplying nitrogen necessary to all plants.

Not only legume crops are benefited by the application of lime, but corn, oats, wheat, fruit trees, etc. Experiments at Wooster show a net increase for lime of more than \$20 per acre in a five-year rotation.

Old pastures should be top-dressed with carbonate of lime, two

to four tons per acre will not hurt. Lime not only adds to the abundance and quality of the grass, but also is of value from a sanitary point, helping destroy germs of infectious diseases, such as foot-and-mouth disease, hog cholera, etc.

Lime may be had in Ohio in several forms: Lump caustic, ground caustic, hydrated, and ground raw limestone. Lump caustic should be air-slaked before applying to the soil. Hydrated lime is the caustic lime sufficiently slaked with water to take away much of the undesirable qualities in handling, and in the process it is reduced to a fineness which makes it quickly available to do its work in the soil.

Ground limestone, or carbonate of lime, is the raw rock ground or pulverized. In it, fineness is especially desirable.

Limestone quarried or mined in some sections differs in analysis from that of other sections, but the basis of all is calcium carbonate.

All cultivated soil sooner or later needs an application of lime in one or the other of its forms, and the farmer who recognizes this fact and supplies the need will find it profitable. But it is important to remember that lime should never be applied so that it will come into direct contact with manure or nitrogenous fertilizers. Use it at a different time, or in such a way that the two will not mix.

at last
unknown
but also
rout,
between
months

This is
natic
it, and
no con-
sion
founded
fidelity
a very
qualify
ness of
it makes
its work

advance
word or
a repre-

tioned is
analysis
how the
scale
or how
it is con-
and the
last and
find it
rather to
some of
some of
it is a
a very

COLDWATER PUBLIC LIBRARY



Not For Circulation

BRANCH DISTRICT LIBRARY

3 5401 42410 5467

**Non-
Circulating**